The Los Angeles Times

"Sail on, sail on, and on and on."

Sixteen Parts — 200 Pages
PART I—TELEGRAPH SHEET—14 PAGES

...AY MORNING, JUNE 19, 1927. C DAILY, 5 CENTS. SUNDAY, 10 CENTS.

GREATER SOUTHERN CALIFORNIA

Liberty Under Law—Equal Rights—True Industrial Freedom

...TAGE SET AT GENEVA

...da Broad in ...rms Session

...Naval Agreement to ...ther Marine Subject ...Up in Meeting

...ion in Capital Ships' ...Blamed as Aim of ...English Jockeying

...

CZECHO-SLOVAKIAN TO STUDY U. S. CA...

The story appearing in a ... issue of the Gazette which ... of a letter from Czecho-... being received at the ... Chamber of Commerce ... steady stream of volunteer ... lators and interpreters who ... fered their services to the ... ber that the contents of the ... ter might be understood.

When the volunteers ... however, they found that the ... ter was written in Czech ... was translated finally by ... Taub, division manager ... Sonneborn Sons, Inc., ... York City, who is visiting ... Phoenix. He found that the ... ter had been written by a ... fessor of botany who was ... mean for his message being ... the more general knowledge ... other countries of that ...

The professor stated that ... was planning to visit the ... States and was particularly ... ested in seeing the kinds of ... tus which grow along the ... Trail, of which he had been ... wanted information with ... tures, on these plants and ... ethe actual specimen. ... to be put in touch with a ... tor or collector who ... that he might obtain further ... formation. For all this he ... ready stated ahead, as ... to pay by "check or ... postage."

A copy of an Apache ... er evidently was in the ... sor's possession, as he ... directly from it.—[Arizona ... sette.

A NATIONAL FLOWER

The New York papers, ... of them, are becoming ... in the selection of a ... er, but are far from ... agreement as to what ... should be. It should be ... erally distributed, if ... native one and it should ... bear some degree of ...

Off-hand we might ... dandelion, but botanists ... that this flower which ... and stays late is not a ... may have come to Plymouth ... the Mayflower but, if it ... its appearance was not ... layed. No other ... made itself more ... home and we know of no ... which promises to stay ... longer. But it came from ...

Kind words have been ... the columbine — ... speak after the manner of ... sniet—but this we find is ... to have come from Europe ... therefore, lacks an ... flostion. A prominent ... is phlox, of which, while ... cultivated varieties, ... many not yet in the ... that matter, Phlox ... more pink, is a thorough ... There are hundreds of ... graveyards throughout ... gland in which it ... wherein it may stay as ... will the inmates. ... do not discourage it ... glance.

There are other ... that matter Gilia ... considerable height and ... one variety of phlox ... some so emphatically ... other white flowers ... compared with them. ... we do not recall a ... family having yellow ... though there may be ... or colors are barred.

Members of the ... from Idaho to the ... Coast and southward to ... at least, so in the matter of ... tribution they leave ... be desired. If at this ... development the country ... national flower the plant ... should satisfy the desire ... ford Courant.

PACIFIC SCIENCE ASSOCIATION

The formation of a ... science representing ... tries that border on the ... Ocean, to be known as the ... Science Association, has been ... nounced by Prof. ... Gregory of the Bishop Museum ... Honolulu. Meetings are to be ... held in various parts of the ... eas in which these meet with ... intervals of three years. ... problems relating to ... and currents, volcanoes and ... quakes, the plant and animal ... of the sea and its shores and ... other scientific questions ... ing the Pacific will be discussed. ... Among the nations now ... ed are the United States, ... Japan, China, ... New Zealand and the Dutch East ... Indies. The first step in ... the establishment of the new ... ganization were taken at the ... cent meeting of the Pan-Pacific ... Science Congress at Tokio.

OBEYING ORDERS

A foreman in a factory ... the other habit of having an ... tite. "Go downstairs and ... other day he called a new man ... up my lunch for me."

The boy obeyed with ... Ten minutes later the ... went down. He was ... "Where's my lunch?" he ... ed.

The boy gazed at him in ... amazement. "You told me to ... it up and I ate it."

"I didn't tell you to eat it ... up," roared the irate foreman. ... told you to eat it up."

"Well, I didn't know it ... maintained the youngster ... up, "I ate it, sir."

LEGAL NOTICES

NOTICE is hereby given that I, ... Lovell, am the ... certain business ... Service Tire Co., ... East 11th st., ... responsible for any ... any interest therein, ... prior, Calif., this 18th day of ... 1927.

GLOBE RESTAURANT, ... 213 E. 5th st., ... Bacon and ... sold to Charles ... From, it any ... the Globe Rest. ... or persons, ... ance on said ... p.m.

CHARLES ...

TO whom it may ... Boardman ... Lenard and ... sponsible for ... done or ... contracted by ... BOARDMAN

NOTICE—On ... June 15, 1927, I ... sponsible for any ... contracted by my wife, ... W. Waldron.

I WILL not be ... ... daughters or ... M. F. Gradowell ... public weekly ... HUTCHIN.

YOU are hereby ... notified that I ... be responsible ... debts contracted ... Henderson. (Signed) ...

NOTICE is hereby ... June 15, 1927, I ... sponsible for any ... contracted by my wife, ... (Signed) ...

CLOTHING of Frank ... suits, etc., on sale, 1111 ... pay $16 rent due. G. R. ...

TOO LATE— ... 75 Cents ...

FUR set, sable, ... ge. Lost, on 5th st. bet. ... Diesel, Seward. Ph. 54018. ...

OCEAN AIR MAIL SERVICE NEAR

Contract Signed to Link Europe, Africa and Uruguay Before Year Ends

MONTEVIDEO (Uruguay) June 18. (AP)—Air mail service between Europe, Africa and Uruguay is set to begin before the end of the year. A contract for the service was signed today by Cesar Miranda, Postmaster-General of Uruguay, and a representative of the French Aerial Navigation Company.

The contract is similar to one recently signed between the Argentine government and the same company.

ARMS AIMS EXTOLLED

Coolidge Hopes for Benefits

President Expects Session on Naval Reductions Will be Boon to World

Executive Addresses Editors at Summer White House on Geneva Meeting

RAPID CITY (S. D.) June 18. (Exclusive)—President Coolidge expressed his hope today that the conference on naval disarmament, which opens in Geneva next Monday, will mark an advance toward relief for this and other nations from the burdens of war.

He spoke of the world-important event, in which this government will play an important part, to a group of more than 300 members of the National Editorial Association, who visited him this afternoon at his summer White House in the State game park.

The President unconsciously

(Continued on Page 2, Column 5)

LINDBERGH TIRED OUT

St. Louis Cheers Him Wildly

Home Town's Great Welcome Ends Today and He Can Get Needed Quiet

Parade, Initiation Into Boy Scouts and Ball Game Feature Greeting

ST. LOUIS, June 18. (AP)—St. Louis gave Col. Charles Lindbergh a tremendous ovation today in its public acclaim of its youthful trans-Atlantic flyer who came home yesterday to an informal, virtually private, reception.

"The most enthusiastic, yet most orderly demonstration I have seen since my landing in Paris," said Lindbergh after he had ridden two hours through eight miles of unbroken cheering men, women and children packed two to twenty deep on sidewalks along the route.

His reception at Sportsman's Park this afternoon lacked only numbers to equal that of the parade. Even then, an estimated 37,000 persons, the greatest regular season throng ever to attend a St. Louis baseball game, jammed their way in to see the young flyer assist Rogers Hornsby, previously St. Louis' greatest individual hero, raise the world's series pennant won last year when he managed the Cardinals.

EVERYTHING OUTDONE

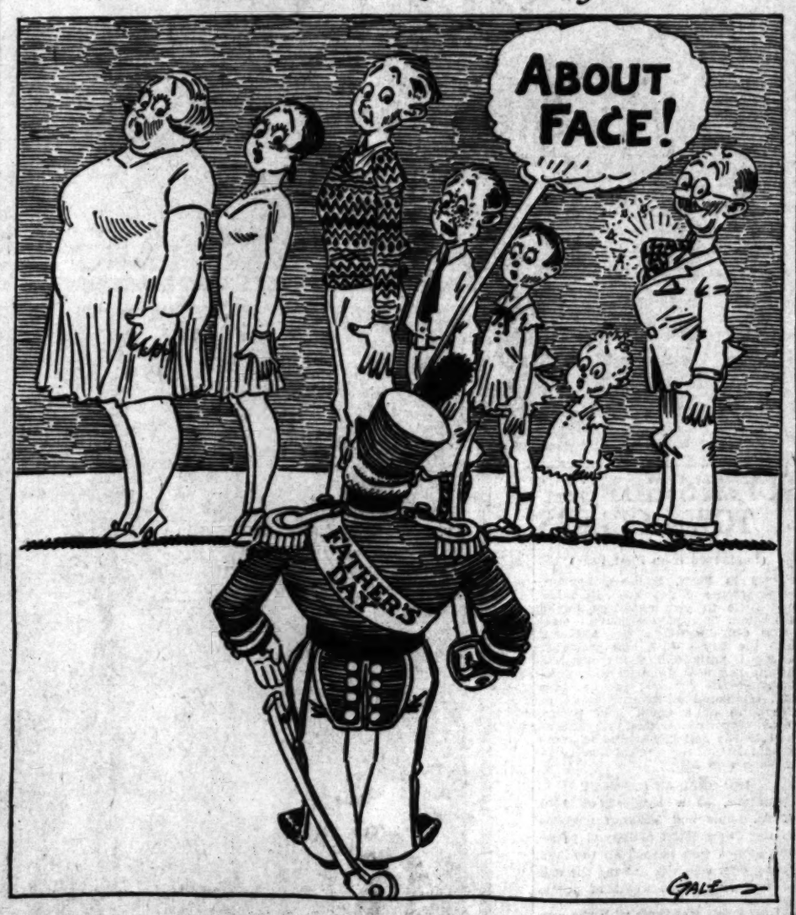
St. Louis' former standards for outpourings, the Armistice Day celebration, the annual parade of the Veiled Prophets, an dthe return of the victorious Cardinals after they had defeated the New York Yankees in America's annual baseball classic last fall, all went by the board today in estimates of the number who cheered Lindbergh.

From the time he emerged from the Congress Hotel until he left the line of march for a private luncheon before going to the ball park, probably half of St. Louis' population and possibly a quarter of a million visitors shouted his praise. The downtown district was one vast roar and the air was filled with confetti, streamers and torn newspapers and telephone books.

To the honors and decorations be-

(Continued on Page 2, Column 3)

The Order of the Day



SAVINGS BY OPEN SHOP

American Plan's Economy Cited

Conference Hears of Vastly Higher Building Costs Under Unions

Presentation of Comparative Data Features Close of Bay City Sessions

SAN FRANCISCO, June 18. (Exclusive)—Differences in the costs of building construction under the American plan, or open shop, and under the unionized, or closed shop, with a wide margin in favor of the open shop, featured the closing session today of the eleventh semi-annual American Plan Open Shop Conference at the Palace Hotel here.

Pierce Wright, representative from Detroit, presented data showing that building costs run from 26 to 27 per cent cheaper under American-plan conditions than under its opposite. His figures, he explained, were a group average of engineering experiments made in Detroit, Cleveland and Pittsburgh.

Wallace M. Alexander, speaking of industrial conditions in San Francisco, told the more than 100 representatives that "all the American plan is trying to do in San Francisco, as elsewhere throughout the nation, is to maintain a balance of power with respect to both the rights of labor and the rights of capital.

NEW ORDER CITED

"In the past" he said, "we had union domination, but we are working today under a new order animated by a spirit which has risen here."

He explained that the Industrial Association of this city is not opposed to unionism, recognizing, as it does, the right of workingmen to organize and to strive legitimately for their own interests.

As an exemplification an illuminating searchlight of the actual working dress of the American plan was furnished by Harry Chandler of Los Angeles.

"The American-plan open shop denies to no working man any right properly asserted him by a labor union," he stated.

"It does not deny him the right to organize for his own benefit nor to collectively bargain with employers for better hours or better wages.

"It does not deny him the right to strike if he sees fit to strike.

"It guarantees him, on the other hand, the rewards of his own initiative and skill."

HUGE MASS OF BILLS

Among the reports submitted was one by E. T. Lay of Jacksonville, Fla., on labor legislation in the United States, in which he pointed out that so far this year organized labor has introduced into the legislatures of forty-three States approximately 60,000 bills and resolutions, ouf of which approximately 16,000 were enacted.

"California, Illinois, Massachusetts and Ohio were scenes of the most desperate legislative struggles this year," he said.

As contrasted with 1925, his figures revealed the filing then of approximately 10,000 less bills and resolutions, or a total of 50,000, of which 11,000 were enacted.

Jacksonville, Fla., was named as the city for the next meeting, which will be conducted in February, 1928.

SPAIN POPULATION GAINS

MADRID, June 18. (AP)—Spain has a population of 22,127,699 under the census completed March 31 and announced today. (The last previous census figure in 1920 was 21,547,225.)

HUNT ON FOR ARMS SHIP

Gunboat Eludes Coast Guard

Mystery Craft Believed in Offing for War Munitions Captured on Highway

Federal Agents Investigate Probable Plot to Aid Southern Revolution

Believed to be commanded by revolutionary forces from a southern republic seeking to load contraband arms near Los Angeles a mysterious ship was sought by United States Coast Guard cutters off San Pedro last night, following the discovery yesterday morning by Department of Justice agents of $60,000 worth of munitions of war en route here on trucks from San Francisco.

Despite every effort, however, no trace of the alien vessel was found up to a late hour and the belief was expressed that the revolutionary crew had become frightened and fled toward the open sea.

Existence of the ship came to the knowledge of the government men when a truck and trailer carrying machine guns, rifles and other munitions of war were captured by Department of Justice agents on the highway near Buellton, forty miles north of Santa Barbara, and five men placed under surveillance.

ARMS WERE TO BE LOADED

Although Lucien Wheeler, in charge of the Department of Justice agents, here, refused to reveal all the details of the gun plot in the hope of making other arrests, it was learned that admissions made by those captured revealed that the arms were to have been loaded on a ship near San Pedro.

Whether the arms were intended for Mexican revolutionists or for some Central American country was not indicated by the government authorities but reports were that four of the men overtaken on the truck were Mexicans.

The ship believed to be involved in the Federal investigation did not put in an appearance despite the fact that a load of arms and ammunition was deposited at an appointed place for the expected seamen.

Agent Wheeler explained that no overt act will have been committed until an attempt is made to take the munitions out of this country and thus the men on the truck were not arrested, although their every move was watched and every effort was made to locate the ship to which they were consigned.

TOTAL IN MILLIONS

Before arriving in Los Angeles, the men in charge of the truck are reported to have telephoned the president of a San Francisco Arms Company at a Los Angeles hotel and asked for instructions and were informed they would proceed to Los Angeles Harbor and wait for the expected ship.

The name of the San Francisco man was not divulged by the government agents but it was rumored that his name indicated the arms plot to be the largest one uncovered in recent years. Another report declared the total amount of the contraband arms shipments would reach beyond the $3,000,000 mark and it is believed the revolutionary ship may already have aboard several other consignments picked up at other points.

MUNITIONS LISTED

Listed in the shipment discovered by the Department of Justice agents early yesterday were the following infantry equipment: Nine machine guns, 90 Luger automatic pistols, 16,000 rounds of Luger ammunition, 113,000 rounds of 7 millimeter cartridges,

(Continued on Page 2, Column 6)

THE GREATER SUNDAY "TIMES" TODAY

...ly cloudy. Wind ... northwest; velocity, 6 ... highest, 69 deg., ... Forecast: For Los ... Fair. For com... ... last page of ...

... Page 6, Part II, ...

... COUNTIES. ...

... Page 10, ... Page 15, Part 1.

... "Contest" of south... ...ought to prevent emug... ...ercial arms. Page 1, ...

... Association ... and ... Invasion launch more ... Fighters' Reserve. ...

... received for ... ...ions to be voted ... amendments ... 5, Part II.

... free vacations ... Times. Page 9, ...

... Huntington's in... ...ollery to be opened ... Wednesday, trustees an... ...Part II.

... Blades arbore... ...ion of pageant ... Page 6, Part II.

... of non-Jews to fea... ...Circuit Court Appeal rem... ...Part II.

... Dorothy Mackaye, ...

... Part II.

... may be called as defense ... Part II.

... Dickson says ... ...ave again per... ...to go on campaign.

... surveys Mississ...

REMEMBER THIS

... people would ... to work overtime if ... received half of ... they preach.

...ripps flood damage and discusses preventive measures. Page 3, Part I.

Canada forces important step to make herself a nation. Page 7, Part I.

More facts about House of David disclosed on stand. Page 6, Part I.

St. Louis extends great welcome to Col. Lindbergh. Page 1, Part I.

Union brotherhood weakens on banking business. Page 8, Part I.

President Coolidge hopes for success at disarmament meeting. Page 1, Part I.

WASHINGTON, Congressional action on oil curb program in prospect. Page 10, Part I.

Births decrease and deaths increase in United States. Page 6, Part I.

Chairman O'Connor of Shipping Board to answer attacks in Coast tour. Page 11, Part I.

FOREIGN. Naval disarmament meeting opens in Geneva tomorrow. Page 1, Part I.

German flyer maps plans for flight to San Francisco. Page 1, Part I.

Leon Daudet, by surrender, saves Paris a civil war and gives it a comedy-drama thrill. Page 10, Part I.

Bainbridge Colby will wed "wonder girl" after divorce. Page 11, Part I.

SOCIETY. Edited by Juana Neal Levy. Pages 1 to 8, Part III.

WOMEN'S WORK. Edited by Myra Nye. Page 29, Part III.

LITERARY PAGE. Edited by Thomas F. and Lillian C. Ford. Page 30, Part III. American Poetry at High Tide; Literary Gossip; Williamson, Nature Lover; Shall India Break Her Bonds? Lyrics of California; A Much Maligned Patriot; Recent Fiction.

THE NEW. Edited by Olive Gray. Page 23, Part III.

ART AND ARTISTS. By Arthur Miller. Page 24, Part III.

STAGE AND SCREEN. Needed—Primitive Background; Col. Lindbergh is Favorite Star; Lighter Moments Prevail in Features This Week; Torrence Quits Bad Men; Being "Kid Brother" is Hard Life; Stars Do Come Back; Louise Brooks Slightly Bored Girl; Gaynor-Farrell Rise to Stardom is Unparalleled; O'Neill Drama and "Abie's Irish Rose" on Week's Calendar; What's Doing in New York; Lucille LaVerne is "Mom" to Mountain Boys and Girls; In the Footlight Realm. Pages 13 to 20.

FINANCIAL SECTION. Edited by Earl E. Crowe. Pages 11, 12, 13, 14, 15. Part II. Financial news, stocks, bonds, markets, foreign exchange.

AUTOMOBILE SECTION. Part VI. Plan Forming to Systematize Timing Downtown Traffic Signals; Complete Link Road Chain on Mountain Springs Grade; Good Car Year Forecast; Relief for Motorists Using Newhall Tunnel; What the 1927 Legislature Did to the Motorist; Local Man to "Cover" Ten Nations; Highway Information; Vacation Tour Winners Revealed Next Sunday; Road to Arrowhead Lake in Fine Condition.

REAL ESTATE AND INDUSTRY. Part V. Three Harbor Units Planned; Realty Market Here Perks Up; Fact and Comment; St. Vincent's New Home for Nurses Completed; Plans for Catholic High School Announced; Realty Board Alters By-Laws; Two New Churches Being Erected; Housing Trend Greatest Here; May Buildings Set Record; Community Development; Real Estate and Building Law; Progress in Industry; Tampico, Mex., Will Be Advertised.

ROTOGRAVURE SECTION. Shooting From the Hip in the Navy; About This Time of Year; Fashions by Peggy Hamilton; This Believing World; Variety; Pasadena's New Public Library.

PREVIEW. Romance of California; For Enjoyment Purposes; The Cook's Day Off; Ah! Love! Two Parties and Stella; Camera-isms.

FARM AND ORCHARD. Edited by Harold M. Finley. Where Garden Charm and Education Meet; That's a Laboratory Job, Growing Orchids; You Can't Treat Cauliflower as You Can Cabbage; Grape Crop Estimates Are Made; Growing Early Vitamines in Imperial Valley; What Failure to Spray Cost One Man; Four Cows Make Great Record; Where the Sage Honey Comes From.

FEATURES. From Cob to Gold Striper; Some Reflections; a Whisper From the Wild and Woolly West; Californians Develop Venezuela Oil Fields; Terminal Island Was Once Our "Riviera"; Chemists Experiment Here With Rare Dyes.

SUNDAY MAGAZINE. Edited by Linton Davies. Seen From the Green Verdugo Hills by John Steven McGroarty; Care of the Body by Philip M. Lovell; Stories by Fred MacIsaac; Alma Whitaker; Emma Lindsay Squier; Barbara Miller, James J. Montague, Jennie Hesslip Lee, Channing Pollack, Christine Emery, Mabel Herbert Urner, Preston Wright.

JUNIOR TIMES. Aunt Dolly's Page; Literary Honor Roll; Club Comics; High Lights of History.

CLASSIFIED ADS. Part IV and V-a.

COMIC SECTION. The Gumps, Winnie Winkle, Harold Teen, Gasoline Alley, Betty, Mr. Straphanger, Reg'lar Fellers, Ella Cinders.

NEW DRIVE ON PEKING REPORTED

Feng and Chiang Declared to Have Joined Forces With 500,000 Men in Push

(Copyright, 1927, by Chicago Tribune)

SHANGHAI, June 18. (Exclusive)—Oliver J. Todd, graduate of Michigan University, who is engaged in extensive reclamation projects on the Yangtse River in behalf of the Nationalist government, said today that as a result of the recent military conference held at Cheng Chow, Honan Province, Gen. Feng Yu-Hsiang and Gen. Chiang Kai-Shek have joined their armies, totaling nearly 500,000 and now are driving on Peking. He predicted the ousting of Gen. Chang Tso-Lin within sixty days.

Mr. Todd said the Fengtien forces rapidly are evacuating Shantung Province, and are trying to make a stand on a line 100 miles long, extending from Chenting Fu, located on the Peking-Hankow Railroad, to Tehchow, located in Northern Shantung on the Tien-tins-Pukon line.

ANGELENOS AT PORTLAND

PORTLAND (Or.) June 18 (Exclusive)—Mr. and Mrs. George A. Housman of Los Angeles are registered at the Campbell Court Hotel and will remain here for several weeks.

BYRD PLANS COURSE FOR OCEAN HOP

Newfoundland-to-Ireland Route to be Taken With New Navigation Method

WASHINGTON, June 18. (Exclusive)—Commander Richard E. Byrd when he takes off on his trans-Atlantic flight will follow a course from St. John's, Newfoundland, to Valencia Island, Ireland, which will enable him to cover the distance with only one compass setting. In planning the new aerial navigation method which, if successful, will be a major contribution to the science of trans-Atlantic flying, Commander Byrd consulted with Albert H. Bumstead, chief cartographer of the National Geographic Society. Mr. Bumstead is the inventor of the sun compass used by Commander Byrd on his polar flight.

In explaining the navigation technique involved in Commander Byrd's forthcoming flight a bulletin issued today by the National Geographic Society says:

"The irregularity of the compass bends the line Commander Byrd will take approximately toward a great circle. His route is only eleven miles longer than the shortest route he could possibly take between St. John's and Valencia Islands.

"The merit of the course Commander Byrd will follow is that he does not have to know how far he has advanced on his route in order to know how to steer his course.

"Commander Byrd will follow a route to St. John's, which will afford him the greatest number of landmarks and emergency landing fields."

Pons-Winnecke Comet Tail in View This Week

CHICAGO, June 18. (AP)—Hurtling through space faster than a bullet speeds, the Pons-Winnecke comet is rapidly nearing the fourth magnitude and within a week will be plainly visible to the naked eye, observers at the Yerkes Observatory of the University of Chicago announced tonight.

The comet is slightly beyond the fifth magnitude and appears only as a hazy splotch about the size of the moon.

Prof. Gerges Van Biesbroeck tonight between twilight and moonrise took several photographs of the solar visitor for closer study.

Calles Ban on American Goods Now in Effect

MEXICO CITY, June 18. (AP)—The recent decree of President Calles forbidding the Mexican government to purchase American products directly in the United States, became officially effective today by publication in the Diaro Official.

There had been some speculation in American circles whether the decree ever would be officially published. The Foreign Office already had declared that the decree was not intended as a boycott of American goods, which still can be purchased through a Mexican agency.

AGREEMENT REACHED ON FORTIFYING

Powers Attain Partial Accord on Destruction of Eastern Establishments

(Copyright, 1927, by Chicago Tribune)

LONDON, June 18. (Exclusive)—Advices from Geneva tonight state that a partial agreement has been reached between France, Great Britain, Germany and Italy over the question of the eastern fortifications. Dr. Gustav Stresemann, the German Foreign Minister, it is reported, has accepted Allied control over the destruction provided that the acceptance will not be made to appear as a result of the Geneva conference.

On the question of Russia, Dr. Stresemann, according to the British version, declared to the other ministers his horror and disgust at the Moscow executions, but has offered to try to approach the soviets with advances on moderate behavior, requesting them to try to follow more civilized principles.

Sir Austen Chamberlain solemnly declared that Great Britain does not contemplate war-like action against Moscow.

Hundred Buried in Collapse of Textile Plant

BOGOTA (Columbia) June 18. (AP) One hundred textile workers were buried in the collapse today of a textile plant at Rosellon, near Medellin.

First reports indicated that many were killed or injured.

Relief trains are bringing the injured to Medellin.

AMBULANCE SERVICE MEN NAME OFFICERS

ALLENTOWN (Pa.) June 18. (AP)—Maj. G. K. Weston of New York, today was elected president of the United States Army Ambulance Service Association at the business session of today's reunion here. Other officers chosen included associate secretary, Ernest A. Prehn, Dubuque, Iowa; treasurer, F. A. Dicke, Cincinnati; James Clearwater, Los Angeles, and John Reynolds, Seattle, Wash. Next year's convention will be held in New York City.

ENVOY TO HUNGARY RECEIVED BY REGENT

BUDAPEST, June 18. (AP)—J. Butler Wright, new American Minister to Hungary, today presented his credentials to Admiral Horthy, the Regent. In bidding welcome to Mr. Wright, Regent Horthy recalled his cordial relations with the successful work of Jeremiah Smith of Boston, who brought Hungary back to financial stability. Theodore Brentano, the retiring American Minister, was also praised by Admiral Horthy.

SERGEANT MADE CAPTAIN

SACRAMENTO, June 18. (AP)—Promotion of First Sergeant William B. Ledbetter, infantry reserve, Merced, to captain of the One Hundred Eighty-fourth Infantry, California National Guard, was announced today by Adjt. R. E. Mittelstaedt.

CHECK-UP OF WORLD'S CARS MADE

Department of Commerce Survey Shows America Has 80 Per Cent of Total

WASHINGTON, June 18. (AP)—A world census of automobiles made public by the Commerce Department today indicated that on January 1, 1927, there were 27,650,267 automobiles, trucks and busses in operation all over the globe. This was an increase of 3,176,688 over January 1, 1926.

The United States had in operation 80 per cent of the total, or 22,137,934 machines. The United Kingdom was second with 1,023,610, France third with 891,000 and Canada fourth with 696,918. Other countries with large quotas were in the order named: Australia, 365,615; Germany, 319,000; Argentina, 222,610; Italy, 138,177; Spain, 135,000, and New Zealand, 129,224.

NEW PLANE WILL SEEK NUNGESSER

Source of "Flares" Will be Hunted in Attempt to Solve Flyers' Fate

QUEBEC (Que.) June 18. (AP)—A hydroairplane owned by the Fairchild Air Service arrived in Chicoutimi today to fly over the district, following the most recent check-up of the "flares" seen in that neighborhood and thought by some to have been sent up by the missing French aviators, Nungesser and Coli.

The latest explanation of the lights—that they were made by the great power plant at Chute aux Galets, east of Chicoutimi—was proved incorrect by tests made last night.

The lights, it is said, were reported in the opposite direction from the power plant and dam.

Possible Anemia Remedy Found by Oregon Men

PORTLAND (Or.) June 18. (AP)—A possible specific remedy for anemia, the result of four years' study by a faculty man and two of this year's graduates at the University of Oregon Medical School, and which has been successful in the treatment of experimental cases, was announced to physicians meeting at the school in sessions concluded today.

Nucleic acid and nucleo-proteins are the substances used in the treatment. They were obtained at first from the red corpuscles in the blood of chickens, but are at present taken from fresh beef liver.

Doctor Holds but Dim Hope for John Drew

SAN FRANCISCO, June 18. (AP)—John Drew, veteran actor, who has been critically ill here for several weeks, was in a disappointing condition tonight.

"He is very poorly," said Dr. Lawrence H. Hoffman. "It is dubious as to whether or not he will pull through."

BERLIN-BAY CITY HOP NEAR

German Ace Will Aim at New Record in Flight From Rhineland to Pacific

BERLIN, June 18. (AP)—Inspired by the successes of the trans-Atlantic flights of Lindbergh and Chamberlin, interests in Germany now are planning to establish a new world's record crossing to the west, to San Francisco and return, with the name of Antom Koennecke, German World War ace, definitely linked up with the project.

It developed today that Koennecke quietly was given a leave of absence from Lufthansa, the German Aerial League, recently for three months during which he is expected to organize a Berlin-New York-San Francisco nonstop flight.

While his backers have not been divulged, it generally is assumed that he will fly for the Rohrbach Works, whose latest three-motor models attracted much attention at the Copenhagen international aviation exhibition.

FAST TIME DESIRED

The plane, in which Koennecke hopes to reach San Francisco in sixty hours, taking thirty-five hours for the crossing to New York, will carry sufficient fuel for seventy hours and it is hoped, will be capable of maintaining an average speed of slightly more than 200 kilometers (124 miles) an hour. The plane, which will be all metal and will have three motors, will be so equipped that it can start and land both on land and water.

To escape questioning about his plans, Koennecke quietly slipped from Berlin for the week-end during which he wants to formulate further plans which now call for a hop-off on July 25, next, with the arrival in San Francisco on July 28. The plane would remain in the latter city only four days before starting on a return flight. The dates, however, may be advanced. A relief pilot will be carried as well as two passengers, one of them an unnamed industrialist who is said to be financing the venture.

Koennecke is known as one of the most reliable and daring of the pilots in Germany and always has been selected by Lufthansa to fly routes which are difficult from a meteorological viewpoint. One of the most difficult stretches in the German air service is the Berlin-Munich route by way of the Thuringian Forest. Here fogs and clouds baffle most pilots, but Koennecke never has failed to bring in his machine on schedule time.

Koennecke started out in the war as a private, but showed such coolheadedness and ability as an aviator that he was promoted at one jump from private to lieutenant, which is a promotion almost unheard of in the German army. During the war Koennecke, who is now 33 years of age and is married, was credited with victories over forty-six planes and was rewarded with the highest military decoration.

After the war Koennecke, like most other aces whose military careers ended with Germany's disarmament, turned to commercial flying.

The Ministry of Communications has approved of the prospective attempt by Koennecke to fly to San Francisco next month, and it is announced that the government is prepared to lend the undertaking all possible support.

In more than 300 ways, Times Want Ads perform an indispensable service in the lives of Los Angeles people.

FIND MAY YIELD KEY TO LETTERS

Sinai Inscriptions Probable Beginning of Alphabet

Tablets Now Being Studied by Archeologists

Discovery Made by Harvard, Michigan Expedition

JERUSALEM, June 18. (AP)—The recent discovery on Mt. Serabit of fragments of the mysterious "Sinai inscriptions" which have puzzled archeologists for years was the reward of painstaking work and a difficult journey into the interior of Sinai peninsula by Profs. Kirsopp Lake and Robert Blake of Harvard University.

The professors, members of the Harvard-Michigan expedition, had great difficulty in reaching Mt. Serabit, which is eleven days' camel ride from the coast and is in an almost inaccessible part of the region.

After taking the important find to Cairo, where the inscriptions were deposited in the museum there, the professors set to work in an attempt to decipher them. Dr. Butin, director of the American School of Oriental Research in Jerusalem, likewise is engaged in deciphering the inscriptions.

The missing link between the language of pictures—hieroglyphics—and the language of letters—the alphabet—may lie in an interpretation of the so-called "Moses inscription" as the Sinai inscriptions on stone slabs are known.

The Sinai slabs originally were found in 1906 by Sir Flinders Petri, the noted British archeologist, but were not deciphered until 1916, when Prof. Alan Gardiner, the British authority, deciphered one word, "ba alat," which means "mistress." In 1917 the German archeologist, Prof. Grimmer, drew out a complete translation of the slabs, saying that they referred to the finding of Moses in the bull rushes. Both Profs. Gardiner and Petri, however, declared that Prof. Grimmer had misunderstood scratchings on the slabs for letters and that the translation was worthless.

Archeologists say that the one word "ba alat" shows that the people of the Sinai peninsula turned hieroglyphics or word pictures into a sort of alphabet. This is considered of great significance because from these people the Phoenicians or Aramaics may have derived their alphabet, which they passed on to the Greeks, from whom was eventually derived the alphabet in use today.

News of the discovery of fragments of the Sinai inscriptions was received in Boston on May 27 in a short message from Prof. Lake to the Boston Herald. Harvard University authorities declared that the inscriptions might throw an entirely new light on Moses and biblical history and might furnish the key to the baffling characters of the strange half-Egyptian, half-Semetic language which flourished nearly 3000 years ago.

BRITISH EXPERTS ATTACH IMPORTANCE TO DISCOVERY

LONDON, June 18. (AP)—Experts at the British Museum attach considerable importance to the find of the Harvard-Michigan expedition to the Sinai peninsula because it may settle the controversy between the British archeologists, Flinders Petri and Alan Gardiner and Prof. Grimmer of Germany, over the translation of the "Moses inscriptions."

YOUNG TO SHAKE PLUM TREE HERE

Governor Coming to Appoint New Judges

Los Angeles Timber Sought for Cabinet, 'Tis Said

Palms All Over State Reach for Directorships

SACRAMENTO, June 18. (Exclusive)—In search of material for the Governor's Cabinet and the twelve Los Angeles judgeships created by the last Legislature, Gov. Young will leave Sacramento Monday for Los Angeles, where he will spend a week or ten days.

On July 29 the laws setting up a Cabinet form of government in California and giving Los Angeles ten new Superior Court and two Municipal Court judges will become effective and Gov. Young aims to make the necessary appointments before that date.

TWELVE FOR EACH JOB

There are more than 120 candidates for the ten Los Angeles Superior judgeships and Gov. Young purposes during his stay in Los Angeles, to interview the candidates and consult with members of bench and bar regarding the appointments. The Governor's Cabinet will be composed of directors of nine State departments and five of these are considered as good as filled.

These five are: Director of Finance, $10,000 a year, Alexander R. Heron, present chairman of the State Board of Control and the Governor's budget maker; Director of Public Health, $6000 a year, Dr. Walter M. Dickie, Los Angeles, present secretary of the State Board of Health; Director of Institutions, $6000 a year, Earl Jensen, Los Angeles; Director of Agriculture, $6000 a year, George H. Hecke; Director of Education, $6000 a year, William J. Cooper, State Superintendent of Public Instruction. Jensen and Hecke are directors of instruction and agriculture under the present law.

HOPEFUL CANDIDATES

Many candidates are in the field for the four other directorships. The most prominently mentioned are: Director of Natural Resources, $6000 a year, Fred G. Stevenot of Carson Hill, Calaveras county, former Assemblyman and close personal friend of Gov. Young; I. L. Sanborn, Oakland, and Leroy Palmer, San Francisco; Director of Public Works, $10,000 a year, A. B. Fletcher, former State Highway Engineer; W. A. Johnstone, Los Angeles, member of the State Board of Control; Henry Wright, Los Angeles County Supervisor; Mayor Frank Bacon, San Diego; Director of Industrial Relations, $6000 a year, J. W. Carrigan, Los Angeles, a member of the State Industrial Accident Commission; Director of Social Welfare, $4000 a year, Mrs. Amy S. Braden, executive officer of the State Department of Public Welfare; Mrs. Anna L. Saylor, former Assemblywoman, Berkeley; Dr. Marianna Bertola, San Francisco, former president of the California Federation of Women's Clubs. However, it is expected this position will go to a man.

Fred Stevenot, mentioned for Director of Natural Resources, also is talked of for chief of the State Division of Mines and Mining of the Natural Resources Department. This position is now held by State Mineralogist Root, who announced yesterday that he expected to be retired on July 29.

Flying Colonel Welcomed by Home-Town Folk



[P. & A. photo by A. T. & T. transmission]

St. Louis Claims Lindbergh as Own

Upper picture shows Col Lindbergh and mother greeted by Mayor of St. Louis. Lower picture shows vast crowds of former mail flyer's fellow-citizens thronging Washington and Fourth street (St. Louis) to help welcome trans-Atlantic aviator on his return to starting point of record flight.

FLYER'S HOME TOWN CHEERS

(Continued from First Page)

stowed in Paris, Brussels, London, Washington and New York, St. Louis had little to give excepting public adulation. The parade paused once while Col. Lindbergh was inducted into the Boy Scouts, and presented a Scout knife and flying insignia. At the ball park John Heydler, president of the National League, gave Col. Lindbergh an annual pass in the form of a small gold pocket piece properly inscribed for admission to the ball games and in commemoration of his epochal New York-to-Paris solo flight.

HONORED AT BANQUET

Tonight, at a banquet of 1500 of St. Louis and Missouri notables in the Chase Hotel additional praise and honors were heaped on the tired young man who was nearing the end of four continuous weeks of public acclaim.

Gov. Baker was there with the new commission in the Missouri National Guard, elevating the youth who flew away as a flight commanding captain to a colonelcy, the highest grade in the State aviation forces.

Dwight Davis, Secretary of War, was ready to hand over the United States Army Reserve Commission recently signed by President Coolidge. It also is for the rank of colonel.

Others listed as speakers included Harry B. Hawes, United States Senator for Missouri, Mayor Miller and civic leaders, with Col. Lindbergh himself to conclude the ceremony.

Tomorrow will be another full day for Lindbergh but after that he will have a chance to get some well-deserved, and, judging from his appearance, badly needed, rest.

For the first time since he landed at Washington from the U.S.S. Memphis he found more hours for himself than on any other day. With the first appointment on his final day's public acclaim set for 3:30 p.m., and appearance at Art Hill, St. Louis's historic beauty spot where it is expected more than 100,000 persons will gather, he had fifteen hours for himself after the banquet tonight. A visit to St. Louis' outdoor municipal opera tomorrow night will conclude the formalities.

MOTHER THERE, TOO

After that the young colonel has nothing ahead but the following of his own will.

A usually happy and smiling, but sometimes nervous and perturbed background figure throughout Col. Lindbergh's home-town reception, just as she was at Washington and New York, has been his mother, Mrs. Evahgeline Lodge Lindbergh, Detroit school teacher.

Shying away from photographers and directing reporters to "ask my son," she has denied herself any of the public's acclaim, other than that thrust upon her when she reluctantly appeared in public near the flyer.

Today she rode in an automobile behind that carrying Col. Lindbergh. Once she broke her reserve when she smiled and waved her hand in response to the shouted demand of a film photographer.

After the parade she gave this estimate of the home-town's tribute to her son:

"Washington was decorous, New York was tumultuous, but St. Louis was tender."

SAME SPIRIT

The same American spirit that sent Lewis and Clark out to explore and conquer the West, sent Col. Charles A. Lindbergh on his epochal flight from New York to Paris, Dwight F. Davis, Secretary of War, declared at the dinner given in honor of the intrepid flyer here tonight.

"If civilization is to advance, there must be the lone pioneer," said Secretary Davis in paying a glowing tribute to what he termed "our dauntless Viking of the air, our unofficial ambassador of good will, who has come home."

"Like the great explorers of old, he has, undaunted by perils, conquered space and distance. But unlike them, this youthful David has vanquished the giant Time as well.

"Like the early explorers, Col. Lindbergh was not lured by hope of gain. He has shown the world that romance is not dead—that the spirit of adventure, which has carved the nations from the wilderness, still lives.

"And with it all, he has shown that quality which marks true greatness, self-effacing modesty. His whole character, his every action, has been inspiration and an example to the youth of the whole world.

MEN WHO DARE

"It will be some time before air routes connect America with Europe as do the sea routes of today, but when that day comes, as surely it will, the name of Charles Lindbergh will be linked inevitably with those who have traversed the unknown sea, who have found their way through the wilderness to open new worlds to man, who have brought the elements under man's control—men who have dared, and in the daring, having won imperishable fame.

"That this most conspicuously daring act of time will have an immediate and practical effect upon the development of aviation is so apparent that I shall not enlarge upon it. May it hasten the day of everlasting peace."

Col. Lindbergh's feat of spanning the Atlantic by plane has shown clearly the possibilities of commercial aviation, Gov. Baker of Missouri declared in his address of welcome to the famous Missourian.

"Our Missouri boy," said Gov. Baker, "by his wonderful flight from New York to Paris has made history and shown to the world that America has taken first rank in the matter of aviation. He has shown the world another means of transportation, and transportation is one of the greatest factors in the development of civilization."

OSCAR LINDBERG BALKS AT EXPLOITATION

CLEVELAND, June 18. (AP)—Oscar P. Lindberg, Cleveland tool inspector, named as president of the "Lindberg Aeronautics Corporation," recently incorporated in Ohio, said today that he will seek legal advice on some action to force the company to disband.

He declared he had declined to permit his name to be used when a promoter for the corporation approached him shortly after the trans-Atlantic flight of Col. Charles A. Lindbergh.

DELAWARE REFUSES LINDBERGH APPELLATIONS

DOVER (Del.) June 18. (AP)—The State of Delaware, through the office of Secretary of State, has refused to allow any company to incorporate with the name of "Lindbergh" after the trans-Atlantic aviator.

For several weeks it was learned today from Secretary of State Grantland, a number of companies have applied for charters with "Lindbergh" as the prominent portion of their title. Grantland refused them letters of incorporation.

STATE SECRETARIES SELECT SACRAMENTO

SACRAMENTO, June 18. (AP)— Sacramento today was selected as the 1927 convention city of the National Association of Secretaries of State. Word to this effect was received by Secretary of State Frank C. Jordan from the executive committee of the association. The convention will be held at the State capital next September 6, 7 and 8, which dates fall during the week of the California State Fair. It will be the first time the association has ever met in California.

AROUND-AUSTRALIA FLYERS TAKE OFF

SYDNEY, June 18. (Exclusive)—Two airmen, C. T. Ulm and Mr. Kingsford, left here this morning in a Bristol touring plane in an attempt to lower the record for a flight around Australia. They hope to reduce the time from twenty-two days to less than eleven.

PARLEY PRAISED BY COOLIDGE

(Continued from First Page)

showed, in his welcome to the editors, how his mind has taken on a new perspective, geographically, at least, even in his few days of residence in the Far West.

TALKS AS WESTERNER

For he welcomed them to South Dakota and the West as one who belonged here. Tourists by the hundreds took advantage of this informal, extremely democratic day at the President's lodge, to get close to him, and all secret service and military rules and precautions were forgotten as the editors and the westerners crowded round him, photographed him, showed him their babies and gossiped as in a large family party. The President had his feet on green grass, standing at the head of the natural amphitheater which slopes from his porch to the creek, and stood there as he made his brief address.

He said:

"It is a great pleasure for me to welcome you in South Dakota. I have only been here a few days, but my own welcome was so hearty and so many privileges have been extended to me by the good people of the State that I feel that I am authorized to greet you as a South Dakotan.

"I am glad that you are having this opportunity to look over this wonderful country of ours and particularly the State of South Dakota. Nowhere will you find more inspiring and more magnificent scenery. In other States you will find more industries and they can also boast of longer history, but I have never seen anything which excels what you will see here.

HOPES FOR RESULTS

"We are many of us quite a ways from home. I am 1800 miles from my base in Washington, but I am as close to the business of the country as when I am in Washington. Here I daily receive reports and advices.

"Among the dispatches which I received this morning were several relating to the opening of the conference on naval disarmament in Geneva on Monday. I shall follow the activities there with great interest as from that conference I hope our country and all the nations interested in the world will receive great benefits."

The President found it impossible to attend a buffalo barbecue which had been arranged for the editors, but sent word for them to come to the lodge. The place was thick with tourist cars and busses and the President shook hands with more than 500 persons. He seemed to enjoy it thoroughly. Some remarked that Mrs. Coolidge who stood in the reception line with him, was getting sunburned.

"Yes, her nose is burned. She's been fishing with me," said the President. He went out early in the morning, and was rewarded by four small fish.

The editorial party was managed by Herman Roe, president, and among the editors present were Gov. McMullen of Nebraska and former Gov. McKelvie of Nebraska. Gov. McMullen has been a critic of the President and had a chat with him on the porch after the reception. Gov. Bulow of South Dakota also was present.

Now that the President has made his first contrats with the soil and the people here, political strategists are finding it a keen move on his part, whether it is to be regarded in the light of his future candidacy or merely as his way of getting a better grip on the farm-relief situation in Congress.

He is thawing perceptibly under this hot sun. Starting with hip boots, he came today to the wide felt hat of the West which is called a ten-gallon hat. He put it on to go fishing, and was the subject of frank comment from Mrs. Coolidge.

"Well it will keep the sun off, anyway," said the President. And the sun is very hot along these streams and valleys in the middle of the day. The air, however, is dry, and in the shade it is always cool.

Decimo Club's Affairs Still Under Scrutiny

SAN FRANCISCO, June 18. (Exclusive)—Although the details were not made public for the time being, Asst. Dist.-Atty. O'Connor and Deputy Corporation Commissioner Ellis learned enough of the affairs of the Decimo Club from subpoenaed members at a private conference today to warrant another meeting next week before action is taken.

The meetings are to determine if prosecution is in order for violation of State laws. The Decimo Club, so far as has been learned to date, was organized to promote better working and living conditions for small wage earners. Chauncey Tramutolo, acting as attorney for the local organization, and L. J. Waldear, national contact man, are among those who will attend the next session.

HUNT FOR ARMS SHIP OFF PORT

(Continued from First Page)

30,000 30-30 rifle bullets, 30,000 Springfield rifle bullets, 500 rifle barrels for 30-30 Springfields, 30,000 rounds of machine-gun ammunition, 5 United States Army cartridge belts, 4 Krak rifles, 4000 rounds of revolver ammunition, 200 52-shot magazines, 221 magazines for machine guns and 1 outboard marine motor.

An element of grim humor entered the munitions list when, stowed away under the heavier material, two gallons of iodine and five rolls of gauze bandage were found.



Barker Bros.' Invincible, New

RADIO

Works from a light socket

In attractive period case

Only one dial to operate

Certain, high selectivity

6 tubes, Rola Cone speaker

Priced at very low figure

Very liberal credit terms

Completely equipped Period Cabinet $200 $10 Down and balance paid $10 a month

Completely equipped Burl Walnut $225 $12 Down and balance paid $12 a month

Decorated Spanish Cabinet Models, complete, $295

BARKER BROS.

Long Beach Music Store 214-224 American Avenue

Seventh Street Flower & Figueroa

Hollywood Music Store 6776 Hollywood Boulevard

EVERY MORNING IN THE YEAR Los Angeles Times

The Times Building, First and Broadway

90c per month DELIVERED BY CARRIER

By mail to Postal Zones 1 to 4, including California, Arizona, Nevada, $12.00; Monthly $1.00; to Zone 5, including Colorado, Oregon, Washington. Yearly $16.00; Monthly $1.50; to United States, Canada and Mexico. Yearly, $18.00. Monthly, $2.00.

Entered as second-class matter Dec. 4, 1921, at the Postoffice at Los Angeles, under the Act of March 3, 1879.

SUNDAY MORNING, JUNE 19, 1927. VOL. XLVI, 19.

NAVAL SESSION AGENDA BROAD

(Continued from First Page)

Saito's call and greeted Walter Bridgeman.

Tomorrow the Americans will entertain the British and Japanese delegations at a reception in the Hotel Berguss and an elaborate buffet to get acquainted.

As chief delegate of the inviting power, Mr. Gibson will assume the chairmanship at Monday afternoon's meeting, and it is expected the British and Japanese will ask him to preside over the conference.

AMERICAN PLAN

The representatives of the three powers then will make pronouncements and Mr. Gibson is expected to submit the American plan for limiting cruisers, destroyers and submarines.

The French informers, Count Clandel and Capt. Deluze, and the Italian observer, Commander Ruspoli, are welcome to attend every session of the conference, from the plenary meetings to the most secret gatherings of the trio of delegates.

"Italy and France are invited to participate or take part in any measure they see fit, and they will be entitled to assist in all the meetings," said Mr. Gibson.

Since the naval parley will be conducted entirely in English—the first time in any European conference—the French informers are expected to have difficulty in carrying out their task, as Count Claudel is ignorant of English and Capt. Deluze has only a limited ability to understand it.

Mr. Bridgeman, on arriving this morning, declined to receive newspaper men, but he intimated that he might talk a moment or two with the English pressmen only.

"I am an innocent abroad," Mr. Bridgeman remarked laughingly.

Admiral Aubrey Smith has been in Geneva several days following the League of Nations Council, which ended yesterday, and for the preparatory disarmament work.

ALL TOPICS OPEN

Sir Austen Chamberlain, British Foreign Secretary, is leaving today for a fortnight's vacation at Ermatt, Switzerland, and Dr. Gustav Streesmann, German Foreign Minister, leaves for Berlin tonight.

All phases of limitation of naval armaments may be discussed at the forthcoming conference, Mr. Bridgeman, the British delegate, today told the English press.

Even the question of capital ships and maximum tonnage of cruisers fixed at Washington in 1921 may come up for revision during the negotiations, the British delegate indicated.

"We are hopeful that an agreement on all questions and further limitation of armaments will be realized," said Mr. Bridgeman.

He declined to state whether Great Britain intends to propose reducing the maximum tonnage of cruisers below 10,000 tons, fixed at Washington, and he refused to say whether the Admiralty intends to propose a 20,000-ton capital-ship limit instead of 35,000 tons as established at Washington. He also was [illegible] subject of naval [illegible].

The opening of the session has been fixed for 3 p.m., instead of 4, to meet the London newspaper [illegible].

NAVAL HE... LAUDED FO... CHINA FE...

Commander of ... Commended for ... Protect Americans

WASHINGTON, June 18. (AP)—... quick action of Commander ... Smith of the Destroyer ... March 24, last, entered ... on Chinese attacking ... goes at Nanking, was ... ognized today by the Navy ... ment which forwarded him ... mendatory letter.

"The department commends ... your timely action in protecting ... and property so ... on this occasion," Secretary ... wrote.

Navy Department officials ... that Commander Smith's ... when he opened fire ... come ... At that time he ... himself to his ... direct charge of the ... "I'll either get a medal or a ... martial for this," he ...

MAIN STREET WIL... REPORTS C...

GEOLOGIST ... OIL FIND ... NO SOURCE ...

ATLANTA (Ga.) ... cula's Main-street "oil ... most startled a town ... Gwynnet county ... ing more than an ... well fuse which ... a tank in a near-by ... escaped, in the opinion ... McCallie, State ...

He made this report ... ing samples of the "oil" ... officials brought ... announcement that the ... ducing the mineral ... escaping eight gallons ...

The owner of the ... state board ... "Oil" flow ... geologist's report.

CONVICTION ...

SACRAMENTO, June ... viction of Pete Pappa, ... rancher, on a charge of ... growing out of the ... brother, Tomasso Pappa, ... today by the Third District ... Appeal. The shooting of ... followed a heated ... and fight.

GUARANTEED DENTISTRY

All plate and bridge work is done on the premises in two finely equipped laboratories. We, the personnel, actually perform the work, do it PAINFULLY and ALL OF US GUARANTEE IT.

Dr. Ralph Mitchell Dr. A. B. ...
Dr. K. Messner Dr. D. A. Humphrys Dr. J. A. ...
Dr. R. C. Leach Dr. R. M. French Dr. W. H. ...

$12.50 20 YEARS EXPERIENCE $12...

Either Set NO SUCTION NO PAY

GENUINE TRUBYTE TEETH

We use the only Genuine Trubyte Teeth which can always be identified by a raised ... back of each front tooth. Beware of ...

The New Mitchell Wonder Plate for $12.50 is the ... Artistic, Tight-Fitting and Natural-Looking ... Anywhere at This Price. Trubyte Teeth, ... Strongest English Maroon Rubber Base, with a ... Front that Looks Like Your Own. Many Dentists ... for a Similar Plate. It is Guaranteed for 15 Years.

Of course all good upper plates have ...

Who Ever Heard of a LOWER PLATE with SUCTION

Our new method of taking impressions, ... of it, permits us to guarantee suction in a ...

Roofless Plates

are a delight to the wearer if they are RIGHT. We make four different types, if your mouth is suited for this work we will be ...

ABOUT STERILIZATION—Our patients are protected by ... most efficient and expensive method of sterilization ... dental science—vaporized germicidal solution under ...

Our wonderful healing and soothing ULTRA-VIOLET RAY ... after all PAINLESS EXTRACTIONS. All without ... our PLATE AND BRIDGEWORK.

REMEMBER TWENTY-FIVE YEARS of ... ence and the largest office ... Coast behind our plate work.

All Examinations Free. Absolutely No ...

Hours: 8 a.m. to 9 p.m. Open Sundays, 9 to 12, for ... necessity and relief.

Dr. Ralph Mitchell—Associated Dentists

Corner 7th & Broadway

Open Evenings

SUNDAY MORNING.

The ... Annual B...

Monday, Tue... June ...

THE OWL ... Buy-Two S... opportunity on N... Standard Produc... item for a trifle ... pay for one. For i... chase two large-... lette Safety Raz... two large-size bot... septic for $1.27—... of over one hund... fered to "Owl" cu... les, Hollywood, ... Venice, Ocean P... Alhambra.

See Pages 8 ... for full ...

The Ow... A National Institution

X-Ray Examination Without Charge or Obligation

Why ...

Your body at one time ... given the chance will d... cause of your trouble as only ... advantage of the coupon be... tion in any way.

A Free X-Ray Examina... those little details that ... an exact analysis of any sickness ... the vertebrae and the condition ... the body with force and energy ... your health is to be restored, an... to any extent. It will be a condition ... dition that you can see with your ... upon. That is why we use it in ... of 44[illegible] a patient without ... the trouble than a carpenter would ... rule. If you are not well and ... take advantage of the coupon ...

X-RAY ...

MARTYN ... X-RA...

PALMER ...

Suite 503-4-5-6-7-508 P...

Corner Sevent...

Hours: 10 A. M. to 1 P. M.; 2 to ...

San Diego Office—255-2...

Long Beach Office—...

San Bernardino Offi...

Santa Ana Office—...

If presented within 7 days from ... an X-Ray report showing the ... free of charge or obligation in ...

Sa... Cool— accent... The n... black ... made ... ingly r...

...ington. He also was mute on the subject of naval hero.

The opening of the plenary session has been fixed for Monday at 3 p.m., instead of 4, to accommodate the London newspaper men.

NAVAL HERO LAUDED FOR CHINA FEAT

Commander of Destroyer Commended for Firing to Protect Americans

WASHINGTON, June 18. (AP)—...quick action of Commander A. ... Smith of the Destroyer Noa, who on March 24, last, ordered the ... on Chinese attacking American ... gees at Nanking, was officially ... ognised today by the Navy Depa... ment which forwarded him a ... mendatory letter.

"The department commends you ... your timely action in protecting ... and property so excellently ... on this occasion," Secretary ... wrote.

Navy Department officials ... that Commander Smith's ... when he opened fire seemed to ... come true. At that time, ... himself to his executive officer ... direct charge of the guns, Smith ... "I'll either get a medal or a ... martial for this." Let 'er go, ...

MAIN STREET WELL REPORTS CONFLICT

GEOLOGIST ASSERTS VILLA... OIL FIND SEEPAGE, BUT NO SOURCE FOUND

ATLANTA (Ga.) June 18. (AP)—...cula's Main-street "oil well" which ... most started a boom in the ... Gwynnet county community, is ... ing more than an old-fashioned ... well into which gasoline leaking ... a tank in a near-by filling station ... seeped, in the opinion of Dr. ... McCallie, State geologist.

He made this report after examining samples of the "oil" which ... officials brought here with the announcement that the well was producing the mineral in quantities averaging eight gallons a day.

The owner of the filling station insists there is no leak or seepage in his tanks and residents claim the "oil" flow is increasing, despite the geologist's report.

CONVICTION UPHELD

SACRAMENTO, June 18. (AP)—... viction of Pete Pisano, Glenn ... rancher, on a charge of ... growing out of the killing of ... brother, Ignacio Pisano, was ... today by the Third District ... Appeal. The shooting of the ... followed a heated business ... and fight.

ANTEED ISTRY

...rk is done on the premises ...laboratories. We, the ... the work, do it PAINLESS... ...ARANTEE IT.

Dr. A. B. Smith
Dr. J. A. ...
Dr. W. H. ...
Humphrys
French

...XPERIENCE $12.50

...ON NO PAY Either the ...
...UBYTE TEETH
...ine Trubyte Teeth which ...d by a raised arrescent in ...h. Beware of imitations.
...e for $12.50 is the Lightest, Most ...ral-Looking Plate Ever Produced ...rubyte Teeth, Imbedded in ... ...ber Base, with a Gum-Like Pink ...wn. Many Dentists Charge ... ...ranteed for 18 Years.
...er plates have suction, but ...
Heard of a ..., with SUCTION?
...g impressions, Now Think ...toe suction in a lower plate.
...ofless Plates
...the wearer if they are made ...ke four different types. If you ... for this work we will tell you ...
...r patients are protected by the ...ethod of sterilization known to ...icidal solution under pressure ...hing ULTRA-VIOLET RAY and ...IONS. All without charge ...RK.
...TY-FIVE YEARS of experience ...d the largest office on the ...ehind our plate work.
Absolutely No Obligation
Sundays, 9 to 12, for work or ... and relief.
...h Mitchell and ... Dentists
Entrance 706 South Broadway

The OWL'S
Annual Buy-Two Sale

Monday, Tuesday, Wednesday, June 20, 21, 22

THE OWL DRUG CO'S Annual Buy-Two Sale is a money-saving opportunity on Nationally Known and Standard Products. Two of any one item for a trifle more than you usually pay for one. For instance, you may purchase two large-size packages of Gillette Safety Razor Blades for $1.19—two large-size bottles of Listerine Antiseptic for $1.27—and these are only two of over one hundred such savings offered to "Owl" customers in Los Angeles, Hollywood, Glendale, Pasadena, Venice, Ocean Park, Long Beach and Alhambra.

See Pages 8 and 9, Part II, for full particulars

The Owl Drug Co
A National Institution Operating Stores in 24 Cities



X-Ray Examination Without Charge or Obligation

Come and see Your Condition With Your Own Eyes

Why Be Sick?

Your body at one time functioned normally, and if given the chance will do so again. Learn the exact cause of your trouble as only an X-Ray will show it by taking coverage of the coupon below. You will be under no obligation in any way.

A Free X-Ray Examination will show clearly all of these little details that are so necessary in making correct analysis of any sickness or disease. It will show the position of the vertebrae and the condition of the many tiny nerves that supply the body with force and energy. It will show what must be done if your health is to be restored, and will eliminate guesswork to the fullest extent. It will be a conclusive proof as to the cause of your condition, that you can see with your own eyes and that you can depend upon. That is why we use it in our work. We would no more think of treating a patient without first X-Raying to locate the cause of trouble than a carpenter would think of building a house without a plan. If you are not well and wish to learn the real facts of your case, take advantage of the coupon below.

X-RAY COUPON

FREE X-RAY

MARTYN CHIROPRACTORS
PALMER GRADUATES
Suite 503-4-5-6-7-608 Pantages Theater Building. V-6-19
Corner Seventh and Hill Streets
Hours: 9 A. M. to 12 M. and 2 to 5 P. M.; 7 to 8:30 P. M. TUcker 9939
San Diego Office—255-260 Spreckels Theater Bldg.
Long Beach Office—303-305 Heartwell Building
San Bernardino Office—313-316 Platt Building
Santa Ana Office—412-416 Otis Building.

If corrected within 7 days from date, this coupon entitles the bearer to an X-Ray report showing the exact cause of his sickness, absolutely free of charge or obligation in any way.

AMERICA, ITS DANDER UP, VOWS REVENGE ON RIVER

Entire Nation Determined to Curb Mighty Mississippi Henceforth and End Flood Menace

This is the twelfth and last article by Harris Dickson, famous southern writer, portraying the horror and suffering caused by the great Mississippi River flood.

BY HARRIS DICKSON

[Copyright, 1927, in all countries by North American Newspaper Alliance.]

VICKSBURG (Miss.) June 18. (Exclusive)—"What are we going to do about it?" We are a forward-looking people, else there would have been no United States of America. When things go wrong, we find out what's to be done, and then do it. Once upon a time an English king and Commons fell into a snarl, and somebody asked the opinion of Oliver Cromwell. Sententiously old Noll replied, "Things will have to get much worse before the get any better."

Which well expresses our national attitude toward Father Mississippi. For generations we have rocked along, dallied and temporized with Father's outrageous misbehavior; but his latest running amuck makes him insufferable. Things have got so much worse that we can't put up with that pestiferous river for another minute. Which means that he shall mend his ways.

The fight has been long and at times discouraging. As the case first appeared upon our docket it stood.

A. Farmer vs. Father Mississippi.

In the beginning, at every trial, A. Farmer lost and lost. More farmers helped him, and lost. Parishes and counties helped one another and lost. States joined in, and lost. Then the United States became a party to the litigation, and we began to win.

Again and again we successfully fought off the devastating waters. But, because of such increased property and population in the lowlands, a single failure now costs us more than all our previous defeats. Americans do not relish working to build up a home, then having some tyrannical power snatch it away. After being patient for a century, Uncle Sam has got his head so that he won't lose another decision in this cause.

The United States of America vs. Father Mississippi.

The efforts of man to protect himself against this overwhelming monster began more than 200 years ago a few individual and feeble protests. But, like the American government itself, this protest has not continued feeble.

Today we have a strong levee system, replacing the flimsy string of potato ridges. The best river engineers regarded them as stout enough to withstand any known flood, or to do just a little better. And our embankments would probably have held against the highest recorded water: might have conducted the deluges of 1882 and 1897 safely to the Gulf.

Although these high, thick, well-sodded levees seem so very competent to protect us, engineer authorities realize that Father had never yet exerted his maximum power for harm. Never yet had he called upon all his tributaries to rise at once and join him. But this season, by the simultaneous overflow of every rivulet from New York to Montana, their united floods rushed southward and broke some of our levees.

IN MOUTH OF FUNNEL

Glance at a map of Father's vast watershed. Note that our lands lie in the mouth of an enormous funnel. Then remember that every creek and gutter from Western Pennsylvania to Wyoming empties its water into the top of that funnel. We get the drainge from thirty-two States.

No matter how brave a Louisiana farmer may be, no matter how much Arkansas kicks and cusses; no matter how hard the Mississippian may fight, two-thirds of this Union combines its flood to drown us. So we do earnestly insist that those who dump water into the funnel should help to minimize its disastrous results.

After every overflow, while the season may be too late to plant cotton, or the land too wet, every acre of it sprouts an abundant crop of theories. Every farmer who has perched in a tree and watched the flood go rushing by has thought out a perfect plan for Mississippi River control. Each barber urges his scheme which will make future inundations quite impossible.

HAS PLAN HIMSELF

Far be it from me to jeer at anybody's plan. Many of these men are most sincere and public-spirited. Of course, the crank always abideth in our midst. Besides, I have a plan myself. It's a peach. And my admiring friends would allow Uncle Sam to sponsor it, if the whole project had not been plagiarised by the Mayors' convention at Chicago.

To a crude comprehension it appears that river control is an engineering problem. Last week I developed a painful tooth, and went to a dentist. I would not have permitted the first-honor man in the United States Engineer Corps to prank with that aching tooth. Neither would I delegate our Mississippi problem to the softest-spoken dentist that ever whispered, "It won't hurt you a bit."

We built the Panama Canal. Another engineering job. A whopper. And, as I now recall, the plans were not drawn exclusively by dentists, lawyers, oculists and veterinarians. Men trained in that specialty did the job.

SUGGESTIONS WELCOME

Uncle Sam's present notion is to hear from everybody who has any reasonable suggestion, levees, outlets, spillways, reservoirs, reforestation, whatever may tend toward the one grand purpose. Submit all that data to a competent commission which shall settle upon the method. Then get a bill through Congress for the money, and go to it.

At such a complicated crisis nobody foresees in detail how repetitions of the disaster will be effectually prevented. But we all know somewhat of the American fighting spirit. Old Father Mississippi has bedeviled this nation beyond endurance, and now seems to have rather the best of it.

But suppose our first 1,000,000 men in France had been slaughtered overnight. What would we have done? Quit? Not much. Answer—10,000,000 men. So if the forces now arrayed against this river be too weak, we'll double them, we'll multiply by ten.

It all simmers down to this: On these rich alluvial lands American grit has founded a civilization; and some way, somehow, by the great Jehovah, American genius will maintain it.

AUTO RUNS 59 MILES ON GALLON OF GAS

Automobile engineers who worked for years in an effort to reduce gasoline consumption have found the solution in a marvelous invention that fits all cars. An actual test made by one of the engineers showed 59 miles on a gallon of gas. Thousands of car owners have already installed this new invention. They not only report amazing gas savings but are also surprised to find quicker pick-up, instant starting, smoother running motors and disappearance of carbon. E. Oliver, 1041-2640 W. Winnebago St., Milwaukee, Wisc., for a limited time is offering a free device to those who will help introduce it. He also needs men everywhere to make over $100 weekly in their own territory taking care of local business. Write him at once for free sample and big money-making offer.—[Advertisement.



Good
Honest
Practical
Dentistry
Priced
Reasonably

Painless Methods Personal Service

MINIMUM PRICES
Gold Crowns ..... $ 5.00
White Crowns ..... $ 5.00
Bridge Work ..... $ 5.00
Set of Teeth $15.00
Fillings, Inlays and Porcelain Work
Teeth Extracted Painlessly
Free Examination
DR. CARR, Dentist
220-31 O. T. Johnson Building
Broadway at 4th
Hours 9 to 5:30. Phone TUcker 4002.



Sandals...

Cool—smart—and cleverly designed to accentuate the graceful arch of the foot. The newly arrived cut-out sandals in black patent with high Spanish heel—made especially for Hanan—are surprisingly reasonable in price.

$12.50

HANAN & SON
737 SOUTH BROADWAY

'Times' Flood Relief Fund

The Times, which started the Los Angeles fund for the relief of the Mississippi Valley flood victims with a contribution of $1000, will receive, acknowledge by publication and forward to the Red Cross any contributions sent to this paper. Checks should be made payable to The Times Relief Fund and mailed to The Times, Los Angeles, Cal. The need is desperate and The Times urges all who are able to contribute any amount to do so quickly and as generously as possible.

If preferred, contributions may be sent direct to the local Red Cross, Transportation Building, Los Angeles.

With a number of contributions still unitabulated, The Times fund stood as follows at 2 p.m. yesterday:

Previously acknowledged	$170,741.35
Kiwanis Club of Hermosa Beach, Cal.	308.30
Additional contributions from employees of General Petroleum Corporation of California	141.00
J. O. Atkinson	75.00
I. H. N.	10.00
F. N. Palmer	10.00
S. G. D.	10.00
Margaret W. Edwards	10.00
I. M. W.	5.00
John T. Hatfield	5.00
H. A. N.	3.00
"Civil War Nurse"	1.00
Total to date	$170,819.65

HOOVER MAKES FLOOD SURVEY

Estimates Mississippi Loss Up to $400,000,000

Says Damage Will be Shared by Entire Country

Bold Plan to Prevent New Disaster Advised

NEW ORLEANS, June 18. (AP)—The New Orleans States today published a statement in which Secretary Hoover says that the economic loss from the Mississippi flood probably will run from $300,000,000 to $400,000,000.

"In human terms this Mississippi River flood of 1927 means 750,000 persons flooded, 600,000 driven from their homes or made dependent upon relief," the statement said. "The economic loss will probably run from $300,000,000 to $400,000,000.

"That 1,500,000 of our countrymen should continue to live in such jeopardy is unthinkable.

"America will spend more than $3,000,000 in flood relief in one form or another this year, and that is but a small part.

"Every worker, every farmer, every investor in the United States will bear some part of the shock.

ADVISES BOLD PLAN

"All engineering plans for flood control of the river must be revised against any possible combination of floods from the tributaries.

"The main thing is a plan bold and strong enough to deal with the question in finality. For we must live with the river for thousands of years yet.

"As an engineer I have a technical interest in this problem. As a citizen my mind is filled with recollections of suffering and misery I have seen.

"The levee system must be revised and strengthened. Above all we must have some safety devices to relieve the strain on the levee system in periods of super-floods and make them absolutely sure once and for all.

SPILLWAYS PROPOSED

"Spillways in Louisiana are proposed. There are approximately three spillway locations. The Atchafalaya River, some spot on the Mississippi east bank above New Orleans, opening direct into Lake Ponchartrain. Some spot on the Mississippi east bank below New Orleans, approximately where the levee was dynamited at Caernarvon. Reservoirs in the upper reaches of all tributaries are also proposed.

"I am convinced that our engineers can develop plans that will prevent the flood. I believe that we can give security to the people living below the levees.

"We cannot abolish the levee system. We can strengthen the levees and supplement them strongly with safety devices of one kind or another."

FLOOD HELP NEED GROWS MORE ACUTE

Los Angeles People Urged to Send Contributions for Aiding Sufferers

The need in the Mississippi Valley flood area is increasing and The Times, which started the fund for relief, urges all who are able to do so to contribute any amount as quickly and generously as possible. The American Legion in Van Nuys has received word that the carload of baby lima beans, sent to the flood sufferers by the post, has arrived at Memphis and has been forwarded to New Orleans for distribution. Another carload will be dispatched soon.

The Times fund at 2 p.m. yesterday stood at $170,819.65 with several contributions untabulated. Donations should be made payable to The Times Relief Fund and mailed to The Times, Los Angeles. If preferred they may be sent directly to the Red Cross, Transportation Building, Los Angeles.

Former Pastor Who Threatened Daughter Held

MODESTO, June 18. (AP)—Accused by his wife of threatening the life of his daughter, 16 years of age, in a fit of insanity, Rev. W. G. Jones, former pastor of the Ceres Baptist Church, was arrested early today and placed in a cell at the County Hospital.

Jones was released on May 17, last, from the Oregon State Hospital, after being adjudged insane on February 4, last. He was held insane after he had been arrested on charges of violating the Mann White Slavery Act.

SUICIDE TRIED TWICE BY WIDOW OF MONTH

OAKLAND, June 18. (AP)—Mary Ray, widow of a month, attempted suicide twice today in a fit of despondency over death of her husband, James Ray, whom she married at Amarillo, Tex. She was found in a gas-filled kitchen and rushed to the hospital. While on the operating table she was left a moment by the nurse. She climbed from the table and drank from a bottle of poison. She was overpowered and given emergency treatments. She may recover.

ANNUAL VACATION SECTION TODAY

Today's Sunday Times contains the annual special vacation section, revealing a wonderland of trips, resorts and hotels for the guidance of all who are planning their vacations. Bigger than ever before, it provides detailed information on beaches and seacoast, lakes and mountains, trips by rail, sea and motor.

Thousands of Times readers arrange their vacations every year with the aid of this handy guide. You, too, will find its many suggestions helpful.

STEINWAY

THE INSTRUMENT OF THE IMMORTALS



The Definite Gift of Permanence

...for the bride or graduate

Why do the greatest pianists, singers and conductors choose the STEINWAY?

When you learn that all the major improvements marking the progress of the piano were originated and brought to perfection in the STEINWAY workshops—that it requires *five years and eleven months* of preparation and construction to build a STEINWAY—that the durability of the STEINWAY resists, decade after decade, the most strenuous practice and hardest usage—you can account for the respect and admiration accorded it.

But when you hear its singing golden mezzo tones . . . the brilliant clarity of its treble . . . the true depth and mellowness of its bass . . . you learn the real reason for its overwhelming success. To your hand and spirit the answer of the STEINWAY is quick and sure.

It returns a *full dividend* of pleasure and delight and to this is added the *definite "gift" of permanence.*

Grand, $1575 up; Uprights, $950

BIRKEL MUSIC COMPANY
The Home of the Steinway and Duo-Art Reproducing Pianos
446-48 SOUTH BROADWAY
WESTLAKE BRANCH 2402 W. 7th

Feature Values in

USED FURNITURE

in Barker Bros.' Bargain Basement!

USED Kitchen Chairs as low as 89c	Used Refrigerators (very large group) starting at $7.50	USED Rugs and Carpets as low as $4.95
USED Kitchen Tables starting at $1.00	USED Dressers (100 in all) starting at $7.50	USED Bookcases regular & sectional beginning at $6.50
USED Bed Springs beginning at $1.00	USED Davenport Tables as low as $8.95	USED Chiffoniers (an assortment) beginning at $9.95
USED Wood Beds as low as $1.50	20 USED DRESSERS Large bases, generous mirrors, bird's eye maple, oak, mahogany color and assorted enamels—fine condition—choice $13.65	USED Bed Davenport starting at $10.00
USED Settees (good selection) starting at $2.50		USED Sideboards (good selection) starting at $13.50
USED Breakfast Table beginning at $2.50	USED Overstuffed Chairs as low as $9.95	USED Dining Suites as low as $14.75
USED Living Room Rockers beginning at $2.50	USED Gas Ranges beginning at $9.95	USED Breakfast Suites starting at $16.50
USED Dining Tables beginning at $3.95	Special Easy Terms	USED Upholstered Davenport as low as $17.50

COMPLETE FURNISHERS OF SUCCESSFUL HOMES

BARKER BROS.

SEVENTH STREET, FLOWER AND FIGUEROA

E. E. Selleck, M.D.
CANCER TREATED
In all stages of its growth without Radium, X-Ray or Surgery
Gland Treatments for other and various ailments
Bring this clipping with you
Office 731-736 P.E. Building
Hours 11 to 3 p.m. Tel. VAndike 6479

Rebecca Lee Dorsey, M.D.
Physician and Surgeon
Office—731-733
Pacific Electric Building
Hours 11 to 3 p.m. Ph. VA. 6479

BRITISHERS FAIL IN INDIA FLIGHT

LONDON, June 18. (Exclusive)—Flight Lieutenants C. R. Carr and P. H. Mackworth were forced to abandon their second nonstop flight to India this afternoon, 857 miles from the take-off, because of an engine mishap.

While flying over Suffolk they discovered an oil line had broken. Lieut. Carr made an effective landing. The flight has been abandoned until Monday.

San Antonio Put in Sixth Place by Postal Gains

SAN ANTONIO (Tex.) June 18. (Exclusive)—Statistics recently released by the Postal Department governing April business place San Antonio sixth in the United States in the matter of postal-receipt gains for that month, Postmaster P. G. Lucas said.

Charge Adultery to Divorced if Married Again

VANCOUVER (B. C.) June 18. (Exclusive)—Declaring that Anglican churchmen view with profound alarm the ever-increasing number of divorces in British Columbia, Rev. A. J. Doull, Bishop of Kootenay, told dibiennial synod of his diocese that divorced persons who marry again commit adultery.

DRY HEADS FACE LOSS OF POSTS

New Law May Force Several Administrators to Quit

Six Years' Experience as Executive Required

Buffalo Director Steps Out; Conference Called

WASHINGTON, June 18. (AP)—Several prohibition administrators probably will be forced to resign by a requirement of the law reorganizing the enforcement service which requires six years' executive experience for those holding the posts, Prohibition Commissioner Doran said today.

His statement was prompted by the resignation of Roscoe C. Harper, administrator for Northern and Western New York, who asserted the law "would knock out all but three administrators now in the service." Mr. Doran said "only a few men" will be affected.

The situation will be discussed at a conference here July 11, next, which will be attended by enforcement heads from every section of the country. The law reorganizing the enforcement machinery was passed at the last session of Congress. It calls for civil service status for the personnel. Thousands have entered for the examinations for the enforcement jobs.

Lincoln C. Andrews, who is soon to retire as director of the Treasury Department's prohibition policies, inaugurated the administration system in enforcement. It was said at the Treasury several weeks ago that reasoning of the country for enforcement work was under consideration. It had been suggested that the present five geographic zones be divided into three great areas, the eastern, central and western. This subject also will be discussed at the approaching conference.

ASSISTANT AT BUFFALO ALSO RESIGNS

BUFFALO (N. Y.) June 18. (AP)—All but three of the twenty-two prohibition administrators throughout the United States face disqualification under recently enacted civil service regulations governing the prohibition department, Judge Roscoe C. Harper, administrator for the Third District, declared today in announcing his resignation.

Informed by the Federal Civil Service Commission that he failed to quality for the post because of lack of six years' previous experience in an executive capacity, Judge Harper decided to resign immediately and resume the practice of law in New York City, Capt. Leo C. Regan, assistant administrator, also tendered his resignation. Both took effect tonight.

In announcing his resignation, Judge Harper stated that unofficially he believed the ruling will similarly affect eighteen other administrators, none of whom, so far as he knew, had had the necessary experience.



PARTIAL VIEW OF LIVING ROOM

Los Feliz Hills Real Estate and House Furnishings

→ AUCTION ←

Lavish in its Grandeur of Appointments for those desiring exquisite furnishings for the home beautiful and of equal interest to the seeker of a magnificent hillside residence—this eventful sale holds opportunities seldom offered the public.

"DUNNEHURST"

The Beautiful Spanish Type Residence and Exquisite Appointments of

MR. D. CALDWELL DUNNE

2667 Dundee Place—Los Feliz Hills

Wednesday and Thursday, June 22nd and 23rd

Morning Sales 10 A.M.—Mornings and Evenings—Evening Sales 7 P.M.



PARTIAL VIEW OF HOME

It is with a deal of pleasure that we announce our commission to conduct this master event and feel no hesitancy in stating that it is one of the most comprehensive and beautiful sales ever held in Los Angeles. The Furnishings of the home were chosen with infinite care and ease of selection is made possible by the innumerable offerings. A pen description of the home is hardly possible. Perched atop one of California's most beautiful spots—built to the special dictates of the owner with every thought of practicability and "hominess," yet providing every feature required of a "show place"—this magnificent home leaves nothing to fantastic desire.

Furnishings Will Be Sold Beginning At 10 A.M., Wednesday—Real Estate Will Be Sold at 2 P.M. Wednesday Afternoon

"DUNNEHURST"

The Beautiful 9 Room Spanish Type Residence—3 Baths

Perched atop one of the most beautiful of Los Feliz Hills yet with the easiest sort of approach—from its terraces and balconies may be had unsurpassed view of the mountains, ocean, the entire city and surroundings—superb in their grandeur. Built to the exacting specifications of the owner about one year ago, the scope of beauty of both the home and beautiful grounds will prove an inspiration to those who view it.

Drive Out Today And See It! ! !

Interior Arrangement

LOWER FLOOR: Entrance to home from beautiful cement driveway to winding cement stairway with Stucco Balustrade to Patio Front Porch which leads into the magnificent Living Room 16'x26' with 12 French Doors and Windows; beautiful Batchelder Tile Console (Fireplace); Coved Ceiling and walls in rough mottled oils. This room leads through an archway into the attractive Den, 12'x12' with large closet, 3 French Doors and Windows (overlooking the city) and one entire side with built-in adjustable book shelves; the Living Room also leads through an archway and up three steps into the spacious Dining Room, 12'x19', (same interior decorations as Living Room and Den), with 5 French Doors and Windows and leads through French Doors into the dainty Octagonal shaped Breakfast Room, with 8 French Doors and Windows; built-in Crystal Cabinets, Walls in Blue and Fawn Mottled Oil; Woodwork in Old Ivory and Blue Enamel; Exceptionally large and beautiful Kitchen with full tiled 2 compartment sink and drainboard; every conceivable and wanted built-in feature, finished in White Enamel. Kitchen is entered through swinging doors from both Dining Room and Breakfast Room; Large, light and airy Maid's Bedroom, with Full Tiled Bath; Entirely enclosed Rear Porch and Laundry Room with Tubs and 10' clothes closet.

UPPER FLOOR: Approach to upper floor through both Living and Dining Rooms up a beautiful winding stairway with landing and balustrade of solid mahogany; Master Bedroom with 7 French Doors and Windows, 2 large closets with full length mirror doors and beautiful connecting Full Tiled (Fawn and Floral) Bath and Shower—this room leads through French Doors onto Upper Patio or canopied Sleeping Porch 9'x15'; Guest Bedroom, exceptionally large and bright with 6 French Windows and Doors, large closet with full length mirror door—connecting bath; Dividing Hall with two large combination clothes and linen closets; Another Guest Bedroom of exceptional size and brightness with 4 French Windows, 2 large closets with full length mirror doors and an exquisite Full Tiled (Blue and Orchid) Bath and Shower. All bedrooms beautifully hand decorated in oils.

SALIENT FEATURES

Selected 1½" Hardwood floors throughout; Interior woodwork of Mahogany; Exquisite Spanish Wrought Iron Lighting Fixtures and Cut Glass Door Knobs throughout; Canopied Canvas Window Awnings and outside curtains; Copper weather-stripped; Full Cement (Walls and Ceiling) TWO CAR garage; Full Cement Basement; Electrically controlled individual Gas Furnace; Automatic Lawn Sprinkling System; Beautiful front, side and rear lawns; Full Cement Rear Porch 18'x26', leading onto Rear Terrace; Heavy Cement Retaining Walls; Full Hand Tiled Roof.

Oriental Rugs and Carpets

Rarely indeed is the opportunity to purchase at Public Auction a collection of Persian and Chinese Rugs of the character and beauty of those in this master event—each is a work of art and each represents to a marked degree the deft efforts of the dream-weavers of the Orient. Selected at random, the following represent a few of the more choice offerings:—a magnificent Mandarin Chinese, 11'x15', Rose and Floral Field; TWIN CAMEL'S HAIR RUNNERS, 3' 4"x15' 2"; Antique Kandahar, 10'x14'; Antique Kandahar, 9'x13' 6"; Antique Melez, 9' 4"x14'; Royal and Kantshah Sarouks; Antique Kirmanshahs and others in every wanted size.

LIVING ROOM: HAND CARVED CASE ITALIAN RENAISSANCE BABY GRAND PIANO; LOUIS XVI MAHOGANY CONSOLE FILTER FLEX RADIO. Exquisite two-piece Living Room suite, carved Walnut Frames upholstered in hand done French Tapestry comprising Chesterfield Davenport and Fireside Chair; Louis XIV Polychrome Davenport Table and Companion Gateleg Table; Carved Walnut End Tables; Carved Italian Walnut Hiback Patio Fireside Arm Chair; Louis XVI carved Walnut Chair Upholstered in Rose and Taupe Satin Damask; Decorated Louis XIV Console Table with Venetian Mirror; Exquisitely carved (Swan motif) Walnut Coffee Table with Marble Top; Carved Polychrome Music Cabinet (Georgian motif); Louis XVI carved Mahogany Arm Chair upholstered in Floral Satin Damask; Wrought Iron Occasional Table with Marble Top; Carved Walnut Savanarola Chair; Carved Italian Walnut Arm chair upholstered in Satin Damask; 3 Panel hand painted Leather Screen; Magnificent 9' High Chinese Crackle Lacquered Secretary Cabinet; Carved William and Mary Hiback chair upholstered in Blue and Taupe Satin Damask; Spanish Wrought Iron Fireplace seat upholstered in Crimson Plush; Companion Andirons; Pair of exquisite Italian Marble Urns, Ormolu mounts; French Bisque Statuette "Frederick the Great;" Magnificent Floor Lamps; Dresden and other Table Lamps; Bronzes; Cloisonnes; Soft Pillows; Oil Paintings; 2 Majolica Fireplace Oil Jars; Rose and Taupe Satin Damask Drapes, Portieres, etc., etc.

DEN: Carved Polychroma Cabinet Writing Desk and Chair; companion Console Table with etched Venetian mirror; Carved Polychrome Center Table; Louis XIV carved Wing Chair upholstered in Roman Stripe Satin Damask; Italian Wrought Iron (Compartment) Occasional Table; Carved Walnut Overstuffed Longue Chair upholstered in Blue Chinese Brocade; Carved Walnut Louis XVI Footstool covered in genuine Needlepoint; Taupe and Crimson Cut Velour Portieres and Drapes, etc., etc.

DINING ROOM: Magnificent 10-piece Italian Renaissance suite comprising Table, 6 chairs with host, seats and backs in mottled Crimson Satin Damask, 60" Buffet with Marble Top, Serving Table with marble top and Combination China and Crystal Cabinets—one of the most beautiful suites it has ever been our privilege to offer and purchased at a cost of $2750.00; Pair Wrought Iron and Crystal Girandoles with marble bases; Majolica Console Set; Venetian Glass Table Candelabra; complete set of Limoges Dinnerware, service for 12 persons; Silk Lace and Net Curtains; Oil Paintings; Roman Stripe Satin Damask Portieres and Drapes, etc., etc.

BREAKFAST ROOM: Carved Walnut Italian Renaissance Breakfast set comprising Refectory table, 2 side benches, 2 chairs and Buffet—a most attractive set; 2 Polychrome Floor Candelabra; Beautiful and Dainty set of English Breakfast dishes, service for 6 persons; Glassware; Bric-a-Brac; Goldcloth Curtains and Rose Silk Drapes, etc.

UPPER HALL: 5'x6' Gobelin Tapestry, "Verdue and Biblical Study;" handsome hand decorated Bow-front Console Cabinet, (Sheraton Motif); Satsuma Rose Jar; Ceramic Jardiniere; Plush Top Wrought Iron Telephone Seat; etched brass floor Candelabras; Oil Paintings, etc.

FRENCH BEDROOM: Magnificent 12-piece hand carved and decorated Louis XVI Satinwood Bedroom Suite comprising low bow-front bed complete, Dresser and Companion Mirror, Bow-front Hi Boy and companion Mirror, Writing Desk and Chair, Night Table, 2 Chairs—a truly beautiful and remarkable suite; Louis XVI boudoir chair upholstered in Pastel Green Satin; similar chair upholstered in mottled Satin Damask; 4 French Prints; Pair of exquisite 3-light Girandoles of Dresden and Bronze; Austrian Bronze (Polychrome) Desk Set; Crystal Night Lamp with Ormolu Base; Polychrome Floor Lamp; 2 Batik Panel Scarfs; Boudoir Pillows; Lace Bed Spread; Gold Cloth Curtains and Rose Satin Drapes, etc.

ITALIAN ROOM: Handsome 12-piece hand carved Italian Renaissance Walnut Bedroom Suite comprising Low Bed complete, Dresser and companion Mirror, Hi Boy and companion Mirror, Pedestal Dressing Table, companion Mirror and Bench, Night Stand and Chair—a most unique suite; Carved Walnut Boudoir Chair; Carved Hi-Back Walnut Chair; Carved Night Table Lamp; 2 carved Dresser Candlesticks; Bronze Rose Jars; Cathedral Piacque; Miniature Galleon in Glass Case; Pictures; Gold Cloth Curtains, Rose Silk Drapes, etc.

GUEST ROOM: Beautiful 15-piece duo-tone Mahogany Suite comprising Twin Beds complete, Dresser, Hi Boy, triple, full length Cheval Mirror Dressing Table and Bench, Writing Desk and Chair, Night Table, Chair and Rocker; 2 Dresden Dressing Table Lamps with crystal shades; Boudoir Pillows; Blue Silk Bed Spreads; Pictures; Theater Gauze Curtains, Blue and Gold Silk Drapes, etc.

MAID'S ROOM: 6-piece Louis XVI suite comprising Bed complete, Triple Cheval Mirror Dressing Table and Bench and Chair; 9'x12 (Oval) Wilton Rug; Pictures; Curtains, etc.

MISCELLANEOUS: Set of 6-piece Chinese Porch Fan Chair, Vis-a-vis Chair, 2 Arm Chairs; Straight Chair; Occasional Table and Center Table; Fancy Crex Rugs; Canvas Porch or Lawn Swing; Allover White Enamel Refrigerator; Allover White Enamel Cutrolt-Jewel Gas Range, etc., etc.

H. P. BALL CO.

C. W. GOODWIN, AUCTIONEER

OFFICES 162 and 164 W. Pico St. WEstmore 6384.

Route: Los Feliz Boulevard to Commonwealth Ave., North on Commonwealth 4 blocks to Dundee Drive, East on Dundee Drive to Dundee Place.

"DESCRIPTIVE CATALOG AT ENTRANCE"

Public Inspection Daily
10 A.M. to 10 P.M.
Today, Monday, Tuesday
The beautiful residence and exquisite furnishings will be shown the public by our corps of courteous attendants.

Hours of Sale
Morning Sales Begin at 10 a.m.
Evening Sales Begin at 7 p. m.
Wednesday & Thursday June 22nd and 23rd
DON'T MISS THEM!



GROUP VIEW OF LIVING ROOM AND DINING ROOM

Angeleno Gets Post in Church School Board

ROCHESTER (N. Y.) June 18. (AP) The Free Methodist Church of North America in general conference here, today elected a board of education to have charge of the affairs of two colleges, five junior colleges and two academies in which the church is interested.

Those elected included C. A. Watson of Los Angeles.

L. G. Lewis was appointed general educational secretary to succeed E. A. Holtwick of Greenville, Ill., resigned.

Resolutions adopted today limit the consecutive service of officers of the Women's Missionary Society and district officers to four years, conference officers to eight years and general officers to twelve years.

CAT SAVES MISTRESS FROM DEATH IN FIRE

BANGOR (Me.) June 18 (Exclusive)—Awakened by the persistent crying of a pet cat, early in the morning, Mrs. Sarah Dyer of 70 Hancock street found her bedroom full of smoke and the kitchen all ablaze. She managed to escape from the house, carrying the cat, and neighbors by sent in an alarm. The fire was soon checked and then Mrs. Dyer gave the cat warm milk and a new ribbon.

CHARLES LONG, ACTOR AND COMPOSER, WEDS

MEMPHIS (Tenn.) June 18. (AP)—Charles Long, actor and song writer, and Miss Mae Matthews, a Memphis girl, were quietly married at Hernando, Miss., Thursday. They kept it a secret until today. Long is known for his part in the "Big Parade," and for his song, "Some Pretty Day." He met Miss Matthews while visiting friends here two months ago.

MEXICO MAY PROSECUTE OIL DRILLER

Company's Disobedience of Order to Stop Operations Likely to Bring Action

MEXICO CITY, June 18. (Exclusive)—Legal action is likely to be taken against the Mexican Gulf Oil Company as a result of the company's disobedience to an order issued by the petroleum department of the Ministry of Industry, Commerce and Labor, demanding that the oil company stop operations on its holdings in the Tampico field, according to a report rendered by the ministry's consulting attorney to the office of the Attorney-General for decision.

If unprosecuted, according to the complaining attorney, the case would establish an important precedent affecting the government's control over oil companies.

The government, through the complaint, charges that the company in question has no right to drill on the Tampico properties. Disobedience to the ministry's order is punishable with six month's imprisonment, and the breaking of official government seals placed on the wells in dispute with at least three year's imprisonment.

The ministry's attorney states that his investigation warrants legal action by the government and word is awaited from the Attorney-General whether or not the findings are to be upheld by law.

DAIRIES PLAN EXHIBIT

DALLAS (Tex.) June 18. (Exclusive)—An exhibit showing the possibilities of dairy development in Texas will be sent to the National Dairy Show in Memphis, Tenn., in October, it was decided Saturday at a State-wide meeting of dairymen.



Black Patent Leather or Brown Kid, Trimmed to Harmonize.

8.50

"SONIA"

A Particularly Attractive Value at

8.50

Tomorrow's Styles Today!

Featuring

37 Different Lines at 8.50

Combining all the newest patterns of design and color, with the finest quality of leather and exceptionally skilled workmanship. Featuring White Kid, also, Pastel Colored Kid in a variety of shades for street and sports and equally suitable for summer evening wear . . . at all Baker Stores!

Positively the Best That Money Can Buy at the Low Price—8.50

C. H. Baker
629 - 451 So. Broadway
412 West 7th Street 6664 Hollywood Blvd.
"Buy Hosiery . . . to match your Shoes at Baker's"

STOCKHOLDERS' PROXY

Fill Out—Cut Out and Mail

Los Angeles, Calif.,
June —, 1927.

I hereby give to D. Suprlin, Chairman of JULIAN PETROLEUM STOCKHOLDERS COMMITTEE, authority to vote my stock and to represent me in carrying out any plan it may decide upon for the benefit of the stockholders of Julian Petroleum Corporation, until revoked in writing by me.

No. of Shares
COMMON .....Certificate No.....
PREFERRED .....Certificate No.....

WITNESS: .....
Signature
.....
.....
Address

MEMORANDUM
Price Paid $.....Com.....Pref.....
When Purchased.....Com.....Pref.....

JULIAN PETROLEUM STOCKHOLDERS COMMITTEE
D. SUPRLIN, CHAIRMAN
Telephone MUtual 0017
414 Wilcox Building—Los Angeles, Cal.

WE CURE
PILES
Without Surgical Operation

We invite thorough investigation of our work and the results



No Hospital Confinement. No loss of time from work or business in uncomplicated cases.

Fistulae, fissures, ulcers, prolapse, tumors, proctitis, colitis treated by humane methods.

Nurses in Attendance
Send for Free Booklet

For appointment, phone WEstmore 3848, or Write

Hours: 11 A.M. to 4 P.M. Daily except Saturday and Sunday

G. W. FULLER, M.D.
AND ASSOCIATES
902 Western Pacific Building
1031 So. Broadway Los Angeles, California

FURNITURE AND HOUSEFURNISHINGS
AUCTION
At our Beautiful and Modern Salesrooms
162 AND 164 WEST PICO ST. (AT HILL ST.)
10 A.M.—TOMORROW, JUNE 20TH—10 A.M.

An excellent assortment of offerings including FINE AND MEDIUM grades of Overstuffed and other Living Room Furniture; Colonial, Mahogany and Walnut Dining Furniture; Bedroom furniture in sets and odd pieces; Cabinet Grand Pianos; Victrola, Sonora and Edison Talking Machines; Gas Ranges; Refrigerators; Electric Vacuum Cleaners; Wilton, Axminster and Body Brussels Rugs in 9x12 and smaller sizes; Bric-a-Brac; Persian and Chinese Oriental Rugs and Runners; linen and bedding; and many other items of equal interest.

BIG ALL DAY SALE! ! ! DON'T MISS IT! ! !

REAL ESTATE AUCTION
2 P.M.—TUESDAY, JUNE 21ST—2 P.M.
TWO EXCELLENT CORNER LOTS
S.W. Cor. Kelson and Shenandoah Aves. (87x100)
S.W. Cor. Henry Butt and Shenandoah Aves. (97x100)

Located in a beautiful and rapidly growing West Side residential section and equal in size to four average building lots. The sale of these most desirable corners at AUCTION presents an exceptional opportunity to the HOMEBUILDER or SPECULATOR.

These lots will POSITIVELY BE SOLD FOR WHATEVER THEY MIGHT BRING ABOVE PRESENT SMALL BALANCES WHICH ARE PAYABLE ON EASY MONTHLY CONTRACTS!!! OWNER MUST SACRIFICE!!! DON'T MISS THESE!!!

DRIVE OUT AND SEE THEM TODAY
ROUTE—Wilshire or Pico Blvds. to Robertson Blvd. (formerly Preuss Road) then south to Kelson Ave. or Henry Butt Ave. Kelson and Henry Butt Avenues lie between Pico and Washington Boulevards.

H. P. BALL CO.
C. W. GOODWIN, AUCTIONEER
162 and 164 W. PICO ST. WEstmore 6384

ANNOUNCING

THE WORLD'S MOST ASTOUNDING RADIO



Everything you could wish from a Radio~and at Moderate Cost~

TURN the dial from point to point and station after station comes in separately, clearly, distinctly. One dial is the only tuning device on this astounding new Freshman!

6 Tubes bring you your radio programs with amazing power, volume and clarity. New, superior construction and efficiency separate the different wave lengths and tune out undesired stations with startling selectivity!

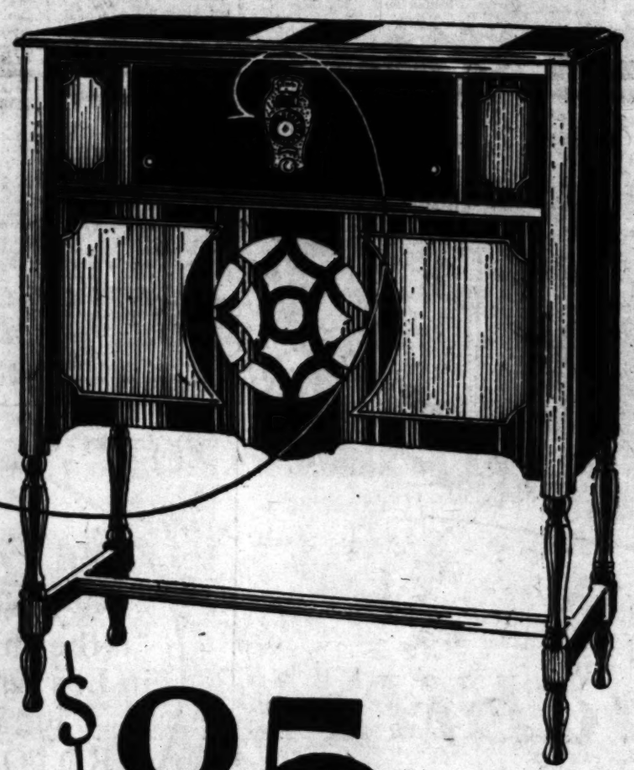
Built-in Cone speakers provide a tone quality hitherto claimed but seldom achieved.

A wonder radio from every standpoint.

Prices Advance July 1

Buy now while the special introductory price is available. Prices will advance materially on July 1. Come in, see, hear, compare these radios with any set you have ever heard! Then you will appreciate why you are getting the "World's Greatest Radio Value" in this—

Six Tubes~One Control
FRESHMAN MASTERPIECE

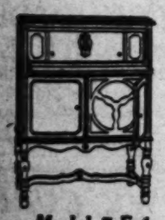


Model 7-F-3
without tubes and batteries

$85

World's Greatest Radio Value

Model 7-F-5
A handsome console with soft, lustrous finish panelled entirely in genuine Mahogany. A spacious compartment is provided directly beneath the large built-in Cone Speaker for all accessories. In Mahogany, priced
$107.50



Model 7-F-4
Graceful lines and fine proportion mark this set as a handsome addition to any home. Large built-in Cone Speaker gives wonderful reproduction. Ample space for equipment. In Mahogany, add for **$118.50**



Model 7-F-1
An attractive console panelled in genuine Mahogany with burl Maple inlays. A drop cover closes over panel when not tuning. Large Cone Speaker built in ample space for all equipment. Priced without tubes and batteries **$96.50**

Buy on Special Introductory Terms from These Exclusive Authorized Dealers

PLATT MUSIC CO.

620-622 S. Broadway
6614 Hollywood Boulevard
4357 S. Vermont
231 South Western
2200 Brooklyn Avenue
334 Pine Ave., Long Beach
114 South Pacific Blvd., Huntington Park

The MAY COMPANY

Broadway, Eighth and Hill Streets
Phone BRoadway 3940

The Times Free Information and Resort Bureaus

MAIN OFFICE—CORNER FIRST AND BROADWAY

are for the accommodation and benefit of persons seeking interesting routes of travel, desirable hotels and rest, recreation and recuperation at the seashore or in the mountains. Particulars are furnished by competent attendants and by correspondence to the general public regarding rates and attractions of railroad and steamship lines, hotels and pleasure and health resorts. Descriptive circulars and transportation literature are kept on hand for inspection and distribution. This service is absolutely free.

Make Your Resort and Hotel RESERVATIONS FREE OF CHARGE AT THE

Times Information and Resort Bureau, Times Bldg., Bdwy. at First St., or at The Times Branch Office, Information and Resort Bureau, 621 South Spring St. Telephone MEtropolitan 0700.

"Direct-U"

Have you had difficulty in finding some particular advertised product? Have you had to hunt from store to store to find something you had seen advertised?

The Times has established a new department, called "Direct-U," which has collected data about thousands of trade-named (advertised) products and stands ready to tell you just where you can find the thing you want.

The Times is glad to help its readers and advertisers through this new service—so make free use of it—there is no charge, of course.

All you need do is phone the Los Angeles Times—MEtropolitan 0700—and ask for "Direct-U" Department.

For Vacation Information on Seaside, Mountain or other Resorts see The Times Annual Special Eight-Page Vacation Section in Today's Issue.

GET YOURS!



Captain Charles A. Lindbergh Actual Reproduction of the Famous

TRANS-ATLANTIC AIRPLANE

"SPIRIT OF ST. LOUIS"

HEAVILY GOLD PLATED PIN

Worn as brooch, shoulder pin, hat ornament, etc., for men, women and children.

Sent Postpaid upon receipt of 25c Stamps, cash or money order

Sent Postpaid upon receipt of 25c

United Sales Co., Dept. G., 470 Broadway, Bayonne, N. J.

BIRTHS DECLINE AS DEATHS RISE

Mortality Figures of 1926 Reveal Trend

Twenty-eight States Turn in Their Reports

Fatalities More Than Half Total of Babies

WASHINGTON, June 18. (AP)—Declining birth rates and increasing death rates were revealed today by the Commerce Department in statistic sfor 1926 covering twenty-eight States from which figures were gathered.

For the area covered in today's report there were 1,597,908 births and 961,752 deaths. The birth rate was 20.1 per 1000 population, while the death rate was 13.1. In 1925 the birth rate was 21.1 and the death rate 11.7.

The birth rate was lower in twenty-six of the twenty-eight States, while the death rate was higher in twenty-three of the twenty-eight States. The highest birth rate was in Florida, where it was 26.4 per 1000 population. The lowest was in Montana, 14.2.

Florida also had the highest death rate, 15.3, but Montana had the lowest, 7.8.

Infant mortality rates were shown to have been higher generally in 1926, as twenty-one of the twenty-eight States showed increase in figures. Delaware had the highest infant death rate, with 92.9 per 1000. Oregon was lowest with 51.6, and Portland, Or., had the best record among the cities with 38.7. The highest rate for cities was at Richmond, Va., 107.4.

Youth Run Over by Street Car; Slight Bruises

LAWRENCE (Mass.) June 18. (Exclusive)—Freddy Moran, 5 years of age, of 19 Poplar street, dashed from St. Rita's parochial school across Hampshire street to be knocked down bya Salem-bound street car of the Massachusetts and Northeastern Street Railway Company, the front of the car passing over him.

Horrified spectators rushed to his assistance, but were powerless to help until the arrival of the fire department and ambulance. Ambulance Attendant Daniel F. Maloney reached under the car to pull the boy out and was amazed to find him practically uninjured. He had escaped with only a few slight bruises.

MORE RELATED ABOUT PURNELL

Witness Tells How Woman Was Beaten With Strap

Incidents at House of David Revealed on Stand

Divorce Suit Filed by Former Israelite Member

ST. JOSEPH (Mich.) June 18. (Exclusive)—The fifth week of testimony in the suit in which the State seeks to have the House of David Israelite colony closed as a nuisance ended today. Augusta Fortney, who was considered as one of King Benjamin Purnell's favorites, is expected to take the stand on Monday. She was the first girl to sue King Ben, revealing conditions at the colony.

Mrs. Estelle Meldrum Ranft, a resident of Niles, Mich., was on the stand today. She testified that Cora Mooney, one of the women "pillars," beat a member, Elias Murphy, with a leather strap, for accusing "King" Ben of immorality. Fifteen dollars' worth of clothing was her portion, Mrs. Ranft said, in all the seventeen years she lived at the colony. Other witnesses have testified that the Murphy girl committed suicide at High Island later.

Because she did not want to be separated from her husband, Thomas Meldrum, Mrs. Ranft testified she consented to come to the colony in 1903. Mr. Meldrum died at the colony in 1914. They lived together at the colony, she testified, only a month before being separated.

In 1923 Mrs. Ranft in a bill of complaint filed against the House of David in Federal court at Grand Rapids charged her own daughter, Edith Meldrum, with assisting Benjamin in his immoral practices.

Mary Ranger, who is declared to have led girls to Ben Purnell's chambers for the purpose of initiating them into the "purification rites" said to have been instituted by the Eden "king," has been made defendant in a suit for divorce. The suit was filed by Thomas Atkins, one of the recent witnesses in the State's dissolution case. Atkins is a former Israelite.

Atkins charges he married Mary Ranger September 5, 1914, at the colony after a threat of investigation followed charges of misconduct against Purnell.

NAMELESS GIRL SLAVE OF KIDNAPER

Beaten and Driven to Hard Labor by Man Who Stole Her from Russian Home

FAIRFIELD (Cal.) June 18. (Exclusive)—A 16-year-old girl who does not know her own name is the victim of a kidnaper, has no status as an American citizen and no relatives nearer than Russia, today claimed the attention of county officials.

According to Mrs. Rose Kellock, probation officer, the girl was smuggled into the United States from Russia in 1923, probably by way of Tia Juana. Her smuggler is asserted to have taken the girl to his ranch in the Russian colony near Elmira and to have forced her to work at hard labor for long hours, and to have beaten her with his fists and boards on frequent occasions.

The girl, who said she was brought to the United States without her parents' consent, sought refuge the 13th inst. with a neighbor, who notified Dist.-Atty. B. W. Dobbins.

Pending completion of the investigation ordered, the girl was placed in the detention home at Napa, and kept there until today, when she was taken to Vallejo by Solano probation officers.

A petition to have the girl designated a ward of the county was filed by Mrs. Kellock.

Crowds Proclaim



Locomobile

"The Best Eight-Cylinder Buy in America"

See for Yourself

Power in abundance
Speed that is startling
Coachwork truly Locomobile
Quietness that is ghost-like
Economy that is positively stingy
Riding qualities that are superb

The Locomobile model 8-70 will out-perform and out-last any motor car in America within a thousand dollars of its price.

Completely Equipped $2185 *Delivered to you here*

All enclosed standard models 8-70

New Models Now on Display

LOCOMOBILE COMPANY of CALIFORNIA

Sundays— 1925 S. Figueroa —*Evenings*

Great Western Motor Co., 5600 Sunset Blvd., Hollywood

Wm. W. Ross, Santa Ana, Cal.
W. H. Grant Motors, Long Beach, Cal.
Greene & Fleming, San Diego, Cal.
Kendall Auto Co., Pasadena, Cal.
Tattersall Motor Co., Santa Barbara, Cal.
Thos. A. Freeman, Beverly Hills, Cal.



GLORIA SWANSON, who portrays a prima donna in "The Love of Sunya", once planned a career on the operatic stage. Now she satisfies her love of good music with her Knabe Ampico, listening to the playing of the world's greatest pianists.

FAMOUS FILM STARS

receive daily inspiration from the

KNABE *with the* AMPICO

Lost in reverie, is ENID BENNETT (Mrs. Fred Niblo). But she could be, listening to the actual [illegible] ing and personalities of the great pianists of the concert world on the marvelous Knabe Ampico.

HAROLD LLOYD takes his music seriously. He's enjoying Rachmaninoff's "Prelude", on the Knabe Ampico. Rachmaninoff says the Ampico is the *only* instrument that can re-enact his playing with absolute faithfulness.

CONRAD NAGEL says:

"My Knabe Ampico so thoroughly fills our need for music that we have no other instrument. Mrs. Nagel uses Ampico accompaniments for her vocal work and our Ampico library supplies us with every type of music to accompany the running of motion pictures —in our home".



MAY McAVOY hears a "little more every day" on her Knabe Ampico. But now she's undecided which of the 175 rolls made available by the Ampico Library she would rather hear first.

These are but a few of the noted film celebrities who rely on the KNABE-AMPICO, from Fitzgerald's, for home entertainment.

The KNABE with the AMPICO will charge your entire idea of music in the home. Hear it this week in our Music Rooms.

You can't blame BEN TURPIN for his aesthetic expression. He's listening to Adam Carroll of Paul Whiteman's Orchestra play the "Doll Dance" on his Knabe Ampico.

FITZGERALD MUSIC COMPANY HILL ST. AT 7TH



The Los Angeles Times is the only newspaper in Los Angeles publishing a Sunday ROTOGRAVURE SECTION

Eight to Twelve Pages of Pictures of General and Southern California Interest Every Sunday.

OUS FILM STARS

inspiration from their

KNABE th the AMPICO

in reverie, is ENID BENNETT, s. Fred Niblo). But who wouldn't listening to the actual hand play and personalities of the great ists of the concert world, on the marvelous Knabe Ampico?



AVOY hears a "little music n her Knabe Ampico. Just now ided which of the 135 pianists ilable by the Ampico Library would rather hear first.

of the noted film celebrities KNABE-AMPICO, from r home entertainment.

the AMPICO will change music in the home. Hear in our Music Rooms.

GERALD COMPANY AT 727

Touch



...ING THE ...RABLES"

...ly Learning of ... Results Being ... Through ... Gland

...ing Made ...ugh Times Ads

RHOADES & RHOADES

...Office, 3139 South ...Main St., Los Angeles

Expert Live Stock Auctioneers "Since 1907"

Phone WEstmore 5437



AUCTION

...sale, at 10 a.m., at the HYNES SALES PAVILION, 25 ... cows, ... tested. Guernseys, Jerseys and Holsteins, ... W. E. McClure, Owner.

...sale, at 10 a.m., at the HYNES SALES PAVILION, 25 ... HOLSTEINS, tuberculin tested and retested. All ... Pringle & Spann, Owners.

...sale, at 10 a.m., at the dairy on Olive St., ½ mile north ... of HYNES, Orange County. A closing out sale of a 40-cow ... herd.

...sale, at 10 a.m., at the Frank Cota Sales Pavilion, one mile ... of SAN JOAQUIN VALLEY HOLSTEINS, tuberculin tested ... at heavy springers. Frank Cota, Owner.

...sale, at 10 a.m., at the HYNES SALES PAVILION, 25 ... DAIRY COWS, tuberculin tested. All fresh or heavy ... Hynes, Owners.

...sale, at 10 a.m., at the dairy on Riverside Drive, one mile ... of NORCO, ALL UTAH DAIRY COWS, all fresh or heavy ... A. G. Fenton, Owner.

MONEY TO LOAN ON DAIRY CATTLE
... Commission—No Brokerage.
... CATTLE & LOAN CO.
... Main St., Los Angeles, Calif.

RHOADES & RHOADES
Livestock Auctioneers

...D. RULE—AUCTIONEER
... Central Bldg. Telephone VAndike 5375

40 TUBERCULIN TESTED WASHINGTON DAIRY COWS. AT THE ROY D. RULE SALES YARD, HYNES-CLEARWATER. Friday, June 24, 10 A.M. Holsteins, Jerseys and Guernseys. Many fresh, milking from fifty to sixty pounds daily, balance close springers. One young ... L. E. WENTZEL, Owner

... of cows; see them at sales yard before ...

... arrived with 100 head, the best cows that I have ... a long time. If you need cows, come and look these ... R. sales. Sold on easy terms. ½ mile east of Nor... Tolner Cattle Co., owners.

ALL CATTLE SOLD ON EASY TERMS
... Acceptance Co., Clerk of Sales.
... and Spring Sts. Tel. VA. 5375.

of Pictures of California Sunday.

DOMINION IN FREE STEP

Canada Seeking Nation Status

Separate Delegations to be Sent to Geneva Naval Arms Conference

Victory to Have Important Results on Diplomacy of London

[Copyright, 1927, by Eugene J. Young.]

BY EUGENE J. YOUNG

NEW YORK, June 18. (Exclusive)—When the Arms Conference met in Washington in 1921 a distinguished world leader for peace was absent. Gen. Smuts, then the Premier of the South African Dominion, had raised the point that the British Dominions had become real nations through their membership in the League of Nations and that if South Africa was to send a delegation it must be invited directly by President Harding and not invited through London. The British Foreign Office and government would not concede the point. They held that "diplomatic unity" was essential to the empire and that the whole British delegation must be named by London. So Washington could not send an invitation direct to Smuts, even had it so desired, and Smuts remained away from the conference. South Africa was represented by Britishers.

Another conference for the limitation of navies is about to be held at Geneva, summoned by a President of the United States. Again the composition of the British imperial delegation has come into question. Canada refused this time to have any part in the proceedings unless she got a direct invitation from Washington and named her own delegation without the intervention of London. Ireland, South Africa and Australia backed up this attitude.

This time there is a different outcome. The London government decided it could not veto the demand of the dominions. So Washington was informed that separate invitations would not be objectionable; the invitations went out, and the dominion-nations will be represented in the Geneva conference by delegates who will speak for the dominions alone and not be accountable in any degree to London.

"REVOLUTION" CONTINUES

In the excitement over Lindbergh not much attention has been paid to this remarkable development in world affairs; but it deserves attention because it is a long step forward in that "bloodless revolution" which is steadily weakening the British Empire. Also it gives the British dominion-nations opportunity to take a much stronger position in diplomacy, and in particular a better chance to get into close touch with America and to support American policies in cases where such policies are preferred to those of London.

It follows on the action of South Africa in appointing a Minister for Foreign Affairs, who is to carry on an independent policy for that country as the Minister of Foreign Affairs at Dublin carries on Ireland's own policy at Washington, in the League of Nations and elsewhere. Canada and Australia have vested the control of their external affairs in their Premiers. All these ministers are responsible only to the Parliaments of their dominions. They recognize a common fealty to the British monarch, but this ruler must follow the "advice" of the respective ministries of the dominions in anything which affects them.

"The resulting situation may well puzzle the logician," says the outspoken Guardian of Manchester, Eng. "For what pretense is left of the unity of the Crown if the Crown may henceforth be advised by five different ministries in as many different ways—if the foreign policy of the King in one dominion may bear no relation to that of the King in another?"

To appreciate what has happened through the insistence of Canada it may be well to glance back over the stubborn contest which has led up to this incident. Its beginnings go back more than twenty years. When King Edward VII was making the deals in Europe and elsewhere which led up to the formation of the British-French-Russian Entente as an offset to the Triple Alliance the dominions became worried over the prospect of a European war and their involvement in it. As early as 1911 projects were on foot for some plan of consultation on foreign affairs which would meet their distrust of the London Foreign Office and British diplomacy in general.

When the dominions were drawn into the war they insisted on having a voice in the conduct of it and became members of the Imperial Defense Committee. At the end of the war they insisted on a share in the peace negotiations and took an active par: in Paris. They became separate signers of the peace treaties and were made members of the League of Nations. They got pledges that they should be consulted in all future negotiations which might involve them in war.

DIFFICULTIES ARISE

But after the war things did not go as they expected. Lord Curzon, as Foreign Minister, ignored them in his negotiation of the Turkish treaty. Lloyd George and Winston Churchill undertook to involve them in a conflict with Turkey without consulting them in advance. In the London negotiations over German reparations they were given only a subsidiary part. The Locarno Treaty was made without their participation.

All this produced a state of strain between London and the dominions and the matter came to a head in the League of Nations, where the dominions were ranked as nations. Ireland, which had been made a free state with all the privileges enjoyed by Canada, forced the fighting. She filed with the League as a treaty the agreement with Britain whereby she got her independence and served notice that in case of a dispute with London she would appeal to the League for arbitration.

Canada and other dominions followed suit by serving notice on the League that all business with them should be done directly instead of through the London Foreign Office. They established their own diplomatic representatives in Geneva and their League delegates did not hesitate to take a position contrary to Britain's in the League Assembly.

Foreign Secretary Chamberlain undertook to combat this tendency. In his first public utterance after taking the office he said, "The Foreign Secretary speaks in the name, not of Great Britain only, but of the British domitions beyond the seas, and it is his duty to preserve in word and act the diplomatic unity of the British Empire. . . . We must speak with one voice in the counsels of the world."

A note was sent to the League serving notice that it would not be permitted to pass on any agreement between parts of the empire and another note insisted that London alone was authorized to handle the foreign policies of the empire.

A similar position was taken when Ireland insisted on appointing a minister to Washington because Canada had the right to have such an envoy, although at the time Canada had not taken advantage of the right. Ambassador Howard notified the State Department that this minister should handle matters "exclusively relating to the Irish Free State" and "the arrangements would not denote any departure from the principle of the diplomatic unity of the empire."

UNITY FAILS TO WORK

But this diplomatic unity did not work out. The dominions simply served notice they would be bound by no negotiations of the London Foreign Office unless their Parliaments ratified any arrangements made. This made impossible any imperial policy unless a means could be found to get a joint agreement on big questions. Such an agreement was attempted in the imperial conference of last autumn. The action of Canada and the other dominions is the first test of the agreement then made.

What was attempted then, under the adroit Lord Balfour, was to give the dominions freedom and equality but to leave them bound to the Empire. For the first part the sweeping declaration was made that Britain and the dominions "were equal to each other and in no way subordinate one to the other in any aspect of their domestic or external affairs," that "each is now master of its destiny" and "subject to no compulsion whatsoever."

On the second object it was provided that in foreign relations a major share of responsibility should continue to rest with Britain. The various states were given the right to make treaties affecting their own affairs but were pledged to consult with their fellows on any project which might affect the interests of the others.

These naturally conflicting propositions have now come into conflict. The London Foreign Office and the Admiralty undertook to speak for the empire in the "three-power naval conference" which Mr. Coolidge has summoned. It was natural they should, for practically the whole of the naval defence of the empire falls on Britain, and the dominions, particularly Canada, have been reluctant to share that expense. But the dominions, as masters of their own destiny, have decided they want to say something for themselves in this matter and so they have insisted on their own delegations. What they want to say has not developed, but it may have a very serious effect on the naval conference, as they may not agree with Britain's policies and may thus block any agreement.

And do not overlook this point: All of the dominions are showing a desire for closer relations with America. As ex-Ambassador Geddes once told the British, Washington shows a better understanding of their problems than London. The freer the dominions are to act for themselves, the more likely they are to drift into the American orbit—especially as they all want money to develop their great territories.

BALE OF COTTON AUCTIONED OFF

Mrs. Chamberlin Obtains $4660 for First American Lot in Germany

[Copyright, 1927, by Chicago Tribune.]

BREMEN, June 18.—The sum of $4660 was paid for the first American bale of cotton from this year's crop to arrive at Bremen, when it was auctioned off yesterday by Mrs. Clarence D. Chamberlin for charity. The cotton exchange itself paid this huge sum for what ordinarily sells for $100. The previous high record was $2620.

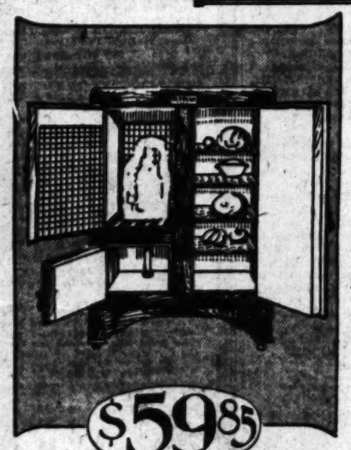
The JUNE SALE features SUPER VALUES



Chase Mohair Davenport

—Davenport of Chase green Mohair with beautiful tapestry back and reversible cushions—deep seat and high back. All hardwood construction with Nachman Spring cushions, web bottom and back. Regular price $196.50, now $165.00

Coxwell Davenport of Mohair and Frieze with down cushions, regular $376.50, NOW . . .	$297.50	Mahogany veneer Dresser, regular $167.50, NOW .	$97.50
2-Pc. Living room suite of Chase Jade green Mohair and tapestry, reversible cushions, reg. $496.50, NOW . .	$397.50	Mahogany veneer Vanity, regular $198.50, NOW . .	$99.50
2-Pc. Living room suite of Mohair with hand-blocked down cushion, regular $575.00, NOW . . .	$425.00	Mahogany veneer Dresser, regular $210.00, NOW . .	$99.50
3-Pc. Living room suite of Mahogany in Satin Damask, regular $535.00, NOW . . .	$435.00	Burled Walnut Dresser, regular $195.00, NOW . .	$97.50
Love Seat of Mohair with tapestry reversible, down cushions, regular $325.00, NOW	$262.50	Parchment Enamel Chest, regular $38.75, NOW . .	$29.85
Love Seat of Mohair with Jacquard reversible cushions, Mahogany top rail, regular $97.50, NOW	$82.50	Parchment Enamel Vanity, regular $78.50, NOW . .	$62.50
2-Pc. Spanish living room suite, bronze Mohair, tapestry back and reversible cushions, regular $472.50, NOW .	$325.00	Walnut veneer Dresser, regular $79.50, NOW . .	$59.50
2-Pc. living room suite of Jacquard velour, reversible cushions of Frieze and 2 pillows, regular $322.50, NOW .	$267.50	Walnut veneer full size bed, regular $49.50, NOW . .	$39.85



$59.85

100 lb. icing

Reduced from $74.50

HERRICK REFRIGERATOR DRY AIR SYSTEM

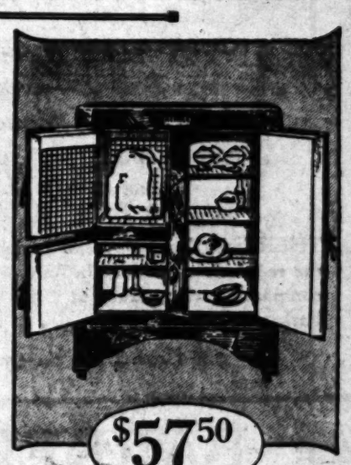
These two models are built so that they may be used for back outside icing. No extra charge.

All Herrick Refrigerators have odorless, white Spruce lining—the famous Dry Air Circulation and mineral wool insulation 1½ inches thick. Super-strong shelves—large storage of white.

Special Sale on all Herrick Refrigerators!

Prices: $19.85 up

Convenient Investment Terms. We are fully equipped to completely furnish every room in your home.



$57.50

75 lb. icing

Reduced from $74.50

Birch-Smith Furniture Co.

737 SOUTH HILL STREET (NEAR 8TH)~PHONE TRINITY 4121

Continuing! Remarkable Sale



Welte Reproducing Grand Piano $1295

ENTHUSIASTIC response continues! Many of the finest representative homes of Los Angeles have taken advantage of this outstanding event. And no wonder! It's an unparalleled opportunity!

Never before in Los Angeles has a reproducing piano comparable with the Welte been offered at less than $1875

ONE of the few really great reproducing pianos, electrically operated, and the first of all reproducing pianos (in point of time) now offered at a signally low price.

A CHOICE of six beautiful period encasements to harmonize with California homes —Colonial, Jacobean, Louis XVI, Flemish, William and Mary and Italian — each with a grace and beauty of its own.

ALTHOUGH quantities are limited, there is still the opportunity to share in this momentous event. A wealth of music for your home at a price unbelievably yet unmistakably below normal. And remember —

VERY LOW down payments —even as low as $50 *delivers this piano to your home* and as much time as 3 years to pay the balance

THERE ARE a few Welte period grands also available (without the reproducing action) in four period encasements, comparable with pianos at $985 and presented by Barker Bros. at $665

$25 Down—with three years to pay the balance

Lower Floor Main Store 214-224 Seventh Avenue

BARKER BROS.

SEVENTH STREET · Flower and Figueroa

Hollywood Music Store 6776 Hollywood Boulevard

THE USUAL PLACE FOR UNUSUAL THINGS
WHEN YOU WANT TO BUY OR EXCHANGE SOMETHING THAT'S CONSIDERED A LITTLE OUT OF THE ORDINARY AND HARD TO FIND, READ THE "MISCELLANEOUS FOR SALE" COLUMNS OF
TIMES WANT ADS

UNION BANKERS SEEK WAY OUT

Institutions of Brotherhood Likely to be Merged

Outside Interests Will Have Control of Business

Agreement Before Session of Railway Engineers

CLEVELAND (O.) June 18. (AP)—Negotiations looking to a merger of all but one of the financial institutions of the Brotherhood of Locomotive Engineers with the Mitten Management, Inc., of Philadelphia, by which it was said the present brotherhood financial operations will be increased materially, are in progress here, it became known today.

Under the merger agreement, which it is understood has been submitted to the brotherhood convention now in session, the Mitten company, of which Thomas E. Mitten is head, will put into the present brotherhood holdings with resources aggregating more than $89,000,000, "a substantial amount" of new capital, and will assume active direction of the brotherhood banks involved as well as a directing interest in the organization's other business enterprises.

It is understood the plan was presented to the convention by William B. Prenter, president of the brotherhood and its allied organization. Mr. Mitten was in Cleveland this week, but did not appear before the convention.

PLANS OUTLINED

Brotherhood officials declined to indicate the extent of Mr. Mitten's participation in the expansion plans, saying only that he will put into the project a "substantial amount" of new capital.

The negotiations are understood to be at present in the hands of the brotherhood advisory committee and a special committee appointed by the convention.

Brotherhood officials said that the merger, if carried out, will result in an enlargement of the banking activities of the organization with the establishment of banks in sections of the country not at present served by brotherhood banks.

No official announcement was made from the regular spokesmen for the convention, but confirmation of the fact that the matter is being considered was received from reliable sources within the brotherhood. It was indicated, however, that there is as yet no assurance the plan will go through.

ONE UNAFFECTED

The Brotherhood of Locomotive Engineers Banking and Trust Company of Birmingham, Ala., with total resources of $2,159,777.92, is understood to be the single exception in the merger plan. Why it will not be included was not indicated.

Total resources of the other banks and business institutions involved amount to $89,447,709.36. Of this the banks account for $45,656,483.53; investment companies, insurance companies and similar businesses, $27,555,882.83, and one realty company at Venice, Fla., $16,533,890.90.

Brotherhood banks involved are located in Cleveland, Minneapolis, Spokane, Portland, Or.; Tacoma, Seattle, San Francisco, Boston and Nottingham, O.

Investment companies and other business institutions are scattered through the same area with the addition of New York and Philadelphia.

Mr. Mitten is a transportation operator and banker at Philadelphia, and has been known as one of the country's leading exponents of union labor acquiring ownership of capital.

Under the projected plan, it is understood that each bank will have on its board an equal representation of brotherhood and Mitten interests, but that the deciding vote on all matters will rest with Mr. Mitten.

RULES FOR WINE TRADE SIMPLIFIED

Enforcement Officers to Draw Up Plain Code for Use in Grape States

SAN FRANCISCO, June 18. (Exclusive)—Simplification of Treasury Department regulations governing the making, selling and transportation of wine are being sought through a conference in progress here attended by Quincy J. Boone, assistant prohibition administrator in charge of the permit division, and Inspectors Harry Walker of San Francisco, and R. E. Gilreath of Los Angeles.

The prohibition office recently was separated from the Internal Revenue Bureau, which formerly enforced many of the regulations governing wine. Now that the Prohibition Bureau has taken over the sole supervision of wine-making and distribution, with the exception of collecting the stamp tax, the department must devise new regulations to suit its own needs.

Uniformity of practice and procedure is being sought, as well as elimination of unnecessary red tape and abolishing opportunities for the unlawful diversion of wine. The conclusions agreed upon at this conference will be submitted to prohibition authorities at Washington, where rules governing the entire country, succeeding Treasury Department regulations 60 and 61, in force for many years, will be promulgated.

As more wine is produced in California than in all the rest of the United States combined, it is expected that the suggestions made by prohibition officers here will be generally followed.

YOUNG BULL MOOSE VISITS MAINE TOWN

BANGOR (Me.) June 18. (Exclusive)—Moose are becoming more sociable as well as more numerous in Maine. A young bull that evidently had followed the line of the Mt. Desert branch of the Main Central railroad came into the neighboring city of Brewer and spent three hours in trotting about the residential section, crossing many gardens and lawns without doing much damage and jumping high fences in a style that delighted all beholders. Finally a game warden succeeded in shooting the animal into Eastern avenue and thence out of town.

Are You Worried?

Over family or business troubles. Nick Harris, Detectives, Suite 272, Chamber of Commerce Bldg.—[Advertisement.

DAD NOT TOO OLD TO THRASH SON

Son, 200-Pounder, Receives Beating by Father 60 Years of Age

SAN ANTONIO (Tex.) June 19. (Exclusive)—Despite a considerable difference in size and years, a San Antonio man 60 years of age, administered a "fatherly" beating to his six-foot, 200-pound son when the latter came home intoxicated and threatened to kill his year-old baby.

Black Hops Off for Aleppo From Constaninople

CONSTANTINOPLE, June 18. (AP)—Van Lear Black of Baltimore, who is flying from Amsterdam to the Dutch Indies, hopped off from the San Stefano airdrome at 10:30 a.m. today for Aleppo.

Black's plane arrived here from Budapest, Hungary, Thursday night. He had planned to leave for Aleppo yesterday, but postponed his departure because of adverse weather reports.

JUSTICES URGE WILLIS PARDON

SACRAMENTO, June 18. (AP)—Six justices of the State Supreme Court comprising the membership of that body now in the State, today notified Dist.-Atty. Neil R. McAllister that they had recommended to Gov. C. C. Young "due consideration to the application presented by McAllister for a pardon for James Willis, undergoing sentence in San Quentin prison for two crimes committed in Sacramento by Vincent Dohas."

The letter to the Governor, a copy of which was forwarded to McAllister, also recommends the extension of "such executive clemency as in your judgment the cast warrants."

PLANE SMASHED BY AERIAL JOYRIDERS

CHICAGO, June 18. (AP)—Exuberant roadhouse patrons are believed to have decided on an aerial joyride and to that end attempted to make away with an airplane belonging to Karl Hawkinson, prize winner at the Ypsilanti (Mich.) air meet last week. Their take-off was poor and the plane today is badly damaged from crashing into a tree. The plane was at a private air field at Merton Grove. The would-be aerial joyriders escaped injury and arrest.

CONFEDERATE LEADER DIES

MAGNOLIA (Miss.) June 18. (AP)—William Monroe Wroeten, 80 years of age, former commander-in-chief of the United Confederate Veterans, died here today.

Auction Sales

To Be Conducted by Members of Los Angeles Auctioneers' Association.
The Times is the Official Exclusive Newspaper Advertising Medium for the Association.

REPOSSESSION SALE
BEAUTIFUL HILLSIDE HOME
Large Lot—About 70x180 ft.
REINFORCED CONCRETE GARAGE
8710 WONDERLAND PARK AVENUE
(Near Junction of Laurel Canyon & Lookout Mountain Road)
4 Miles from Heart of Hollywood
Auction, Monday, June 20, 11 A. M.

FOUR LOVELY ROOMS—One upstairs. A veritable little castle—commanding an unsurpassed view of surrounding countryside; majestically situated on a firm foundation. The architecture is in keeping with the choice location—with first-class construction throughout.

The interior is modern in every respect, and boasts of a spacious living room and real fireplace that may truly be considered the "match" of anything to be found in homes costing many times the price at which this fascinating property will change owners.

All city conveniences—electricity, gas, water and fire protection. All ready to be occupied, however, the addition of a few minor finishing touches such as porch railing and sundry other effects will still more enhance the beauty as well as value of this exceptional buy.

The Sale Price is YOUR price—very little cash handles.

Directions: Hollywood Blvd. to Laurel Canyon Road. Follow this scenic highway to Lookout Mountain Rd.—then 7-10 of a mile to Wonderland Park Ave.—just about 3 blocks past school house.

Furniture Auction—Piece by Piece
Tuesday, June 21st, at 10:00 A. M.
633 North La Jolla
(Six Blocks West of Fairfax, ½ Block South of Melrose Ave.)

OWNER RETURNING TO DETROIT and has instructed us to sell WITHOUT LIMIT OR RESERVE, the beautiful appointments of their home, consisting in part of the following:

9x12 HERATI Fringed WILTON RUGS; 2 Small Oriental Rugs; Hall Runner; 2-pc. Mohair Living-Room Set; Carved Duo-Tone Walnut Writing Desk; Carved Throne Chair Upholstered in Needlepoint; Bridge and Table Lamps; Chinese Shawl; Radiant Heater; Marble Top End Tables; Console Table and Chair; Davenport Table; All Curtains and Silk Damask Drapes; 5-pc. Carved Walnut Dining Set; Nest of Tables; Complete Dinner Service for eight—Oberlin Chinaware; 3-pc. Cut Fenton China; Side-Oven A-B All-over White Enamel Gas Range—Cost $175.00; 7-pc. Mahogany Bedroom Set; 3-pc. Twin Bedroom Set in Duo-Tone Almond Walnut; Other Fine Furniture. All Used but a Short Time—ALL WILL BE SOLD WITHOUT LIMIT OR RESERVE.

OPEN FOR INSPECTION TODAY

Theatre and Store Property
AUCTION, TUES., JUNE 21—2 P. M.
2139-2141 SUNSET BOULEVARD
Lot About 60x140

Comprises two modern stores and going Theatre, including costly Robert Morton Organ. This excellent business property will be sold subject to present 5 Yr. Lease, which expires Jan. 1, 1931, on a rental basis which ranges up to $300 monthly, aside from revenue to be obtained from store rental.

Not Many Chances Like This to be Found These Days. Snap It Up!

Directions: By Auto: Sunset Blvd. ½ mile, just east of Alvarado on north side of street, or Hollywood car to Alvarado and Sunset, then 1 blk. west to property.

AUCTION
TUESDAY, JUNE 21st, at 2 P. M.
321 North Edinburgh St.
(Two Blocks West of Fairfax. Half Block North of Beverly.)
COMPLETE FURNISHINGS Piece by Piece

Consisting in part of Eight ORIENTAL RUGS; Seven Small Old Type CASHMERE RUGS 1.6x11.6. 2-Piece MOHAIR LIVING-ROOM SUITE; Bridge, Table and Parlor Lamps; Pictures; AMERICAN WALNUT DINING SET; WALNUT BEDROOM SET; SEELY MATTRESS; Coil Springs; Ivory Twin Beds; Dresser; Side Oven Gas Range; CAMPING TENT; Office Desk and Chairs; Dishes; Kitchenware; Lawn Mower; Hose; Garden Tools, etc. All fine goods.

NO RESERVE OR LIMIT. EVERYBODY COME!

OWNER RETURNING TO SEATTLE



Home Must be Sacrificed
7-Room Bungalow
Lot About 50x123
2254 West 29th Place
Auction, Wed., June 22—11 A. M.

This is a splendid piece of property in an excellent neighborhood. Frame construction; 2 bedrooms; garage, etc. Don't fail to attend this sale—the price will be right for the buyer, and the terms are surprisingly easy.

OPEN FOR INSPECTION.

Directions: By Auto, Western Ave., to 29th Place, then West 2 blks., or West Adams car to Cimarron St., or Arlington—and south 2 blocks.

Going Under the Hammer! Two Parcels
Pasadena Property
1 P. M., FRIDAY, JUNE 24
Six (6) Room Bungalow—3 car garage. Lot about 50x172 ft.
193 SOUTH ALLEN STREET

Only 2 blocks south of 1000 Block on COLORADO—East of High School, conveniently situated in a small section outside of city limits with all city conveniences and advantages, and within two blocks of exclusive San Pasqual development. BUY THIS PROPERTY—AND MAKE MONEY!

854 S. MAGNOLIA AVE.

5-Room Cottage; large lot about 50x200; 2-car garage space. Four short blocks east of Fair Oaks ave. and 2 blks. south of California St.; between Fillmore and Haines. Just the place to live and get a start in life. Terms. ATTEND THESE SALES OR REGRET IT EVER AFTER!

C. H. O'CONNOR & JON AUCTIONEERS

641 S. Western Avenue

Auction
ANNUAL SALE
of
UNCLAIMED STORAGE GOODS
Thursday, June 23rd, 10 A.M.
At Wilshire Fireproof Storage Co.
116 South Western Ave.

The sale this year is unusually large, and includes household furniture, boxes, barrels, trunks, sewing machines, chests, automobile parts, and many miscellaneous articles.

You will find at this sale some extra fine furniture, which includes living-room, bedroom, kitchen, breakfast-room and porch, and will be sold in lots to suit the public.

Any of the above articles are subject to storage charges have been paid prior to the sale.

Lewis S. H. Auctioneer

Meline Real Estate Auctions for this week will be found on Page 2, in Real Estate Section.

Personally Conducted by SOL BLANC, Auctioneer
AUCTION DEPT.
THE FRANK MELINE CO.
706 S. Hill

AUCTION!
MONDAY, JUNE 20th—2 P.M.
Attractive 6-Rm. Spanish Bungalow

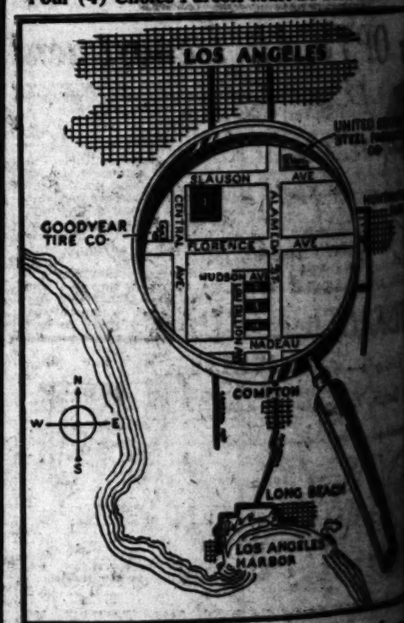


6621 EMMETT TERRACE
(3 Blocks from Center of Hollywood)
Just North of Grauman's Egyptian Theatre

Lot about 60x75. On paved street. 2 bedrooms, tiled bath, large kitchen; modern in every way. OWNER IS FORCED TO SELL and may be had by appointment any time. A MAGNIFICENT VIEW LOT, located on high elevation, commanding a view of the entire city and ocean. All utilities underground. A real bargain. Open for inspection Today—2 to 5.

DIRECTIONS: Hollywood Blvd. to Los Palmas; 2 blocks West to Emmett Terrace and proceed just North to Emmett.

Valuable Business Property
In the Heart of L. A. Industrial District
PARTNERSHIP DISSOLUTION
Four (4) Choice Parcels Must Be Sold



Auction, Wed., June 22, Starting 1 p.m.

No. 1.—Property known as 1124-28-32 East ... About 100x113 Ft.

Is It Necessary to say anything concerning the importance of a thoroughfare like Alameda?

No. 2—Corner property—7001 S. ALAMEDA ST., ... 68x115 Ft. Includes Oil Station Lease of ... four more years to run.

No. 3—212 feet frontage—at 7225 ALAMEDA ST., ... AND NADEAU, extending other back to Long ... A mighty rare piece!

No. 4—Approximately One-half Acre, 7721 ALAMEDA ST., ... 5-room home, small store and twelve (12) ... property has 77-ft. frontage on ALAMEDA ST., ... to LOU DILLON AVE.

Let your view be more than telescopic—focus your ... other. Surely you can "SEE" the GREAT FUTURE ... around? Remember, the manufacturing ... enterprises starting and—some of the most ... Firestone Tire Company to locate a ... Many other national concerns will eventually locate in this vicinity.

ALAMEDA STREET is graced by the S. P. R.R. ... the heart of our great Harbor Traffic passes ... COME . . . PUT IN YOUR BID.

INCOME PROPERTY
4-Unit Court and 5-Room Bungalow (Garages)
Lot about 40x142—150 NORTH BIXEL STREET
AUCTION! THURS., JUNE 23, 2 P. M.

Court is semi-furnished. Jewel Ranges and Kitchenettes. Closet beds and mattresses also included. Good income property—price will be greater.

OWNER MUST SELL QUICKLY!

DIRECTIONS: By Auto—West on First St. to Bixel, ... Glendale Blvd., or West First st. car line or Pasadena car to ...

Monday, 9 to 10 A. M.

No Mail or Phone Orders on Hour Sales—Walker's

Rayon Alpaca, 29c yd
Usable lengths, washable. In plain colors and patterns. 49c quality. 9 to 10 a.m. 2nd Fl.

Girls' Slips, at $1.00
Of rayon sports satin, in many colors. Broken sizes. 9 to 10 a.m. 4th Floor.

Women's Hats, $1.00
Tailored azure braids with grosgrain, velvet or satin ribbon. 9 to 10 a.m. 3rd Floor.

54 in. Woolens, $1.29
All-wool Kashars, serge, suitings, etc. Remnant lengths at $1.39 yard. 9 to 10 a.m. 2nd Fl.

Walker's
BROADWAY AT 5th ST.

Sales Monday, 9 to 10 A. M.

No Mail or Phone Orders on Hour Sales—Walker's

Women's Smocks, 75c
Clean-up 48 broadcloth smocks in green, blue and orchid; 2 pockets. 9 to 10 a.m. 4th Floor.

Axm. Rugs, $23.75
Size 9x12 ft. Slightly imperfect of $37.50 lines. In rose, blue, etc. 9 to 10 a.m. 6th Floor.

Ruffled Curtains, 49c
White marquisette; 2 1-2 yds. long. Reduced from 79c. Limit 6 pr. 9 to 10 a.m. 6th Floor.

F'cy Ribbons, 5c yd.
Printed, ombre, plaids, etc. in many colors. ¾ to 1 in. wide.

81 in. Sheeting, 29c
Unbleached quality for sheets and cases. Walker's. Monday, 9 to 10 a.m. 2nd Floor.

Val. Lace, 39c bolt
In 12-yard bolts; diamond mesh; white, cream and ecru. 50c grade. 9 to 10 a.m. Main Floor.

June Bargain Pageant

Summer Wash Goods

Notable PRICE Reductions

Fabrics Ready at Notably Low Prices. Select Your Cotton Weaves for the Summer Sewing at Walker's on Monday—You'll Save!

OFFEL'S SWISS HANDY, 45 inch — 59c
...from St. Gaul, ...finest fabric ...than 25 beauti... Permanent finish.

36 INCH RAYON SPORTS SATIN — 59c
In 15 pastel shades; also black and white. A splendid cotton-back quality for slips, art work, etc.

36-in. Imported DRESS LINEN — 39c
Serviceable quality, plain color Dress Linen in the season's wanted colors, for street, office, house or vacation wear. Pre-shrunk—36-inch width. Reduced for one-day sale.

80 sq. FAST COLOR 36 in. PERCALES — 25c
Floral, polka dot and novelty patterns in bright color combinations on white grounds. Greatly reduced.

36 in. FAST COLOR ENGLISH PRINTS — 25c
Popular "Lincoln" Chintz prints—in bright colored floral and novelty designs; light or dark grounds.

36 INCH PRINTED Cotton CHARMEUSE — 49c
Reduced from 69c. Colors guaranteed fast. Many bright patterns on white or dark colored grounds.



40-in. Normandie Voile 39c
This well-known, ever-popular brand may be had in more than 25 popular patterns and colors. Dots guaranteed not to wash out. 2nd Floor.

WENDY BATISTE, 39c
Also other brands. Beautiful colored patterns on white grounds. For cool, summery frocks. All fast colors, and 40 inches wide.

Evriday Zephyr Prints, 39c
Easily fashioned into clever house dresses and children's wear. Many patterns, light and dark colors. Width 32 inches. 2nd Floor.

39¢

40-in. Polly Prim Voile, 39c
Choose from floral and novelty designs on white and pastel grounds. Also other voiles, in polka dot and checked patterns.

PRINTED DIMITIES, 39c
Specially priced. Corded dimities and checked lawns in wide variety. Floral and novelty patterns on white grounds. Fast colors.

RAYON OPALACE, 39c
Made by "Amoskeag"—a very fine fabric, similar to fine gingham. Brocaded and novelty woven designs of rayon. Width, 36 inches.

36 in. BLEACHED NAINSOOK, 15c
A fine, soft quality for slips, lingerie and infants' wear. Fully bleached. Reduced Monday at Walker's.

36 in. "WALKER" PERCALE, 15c
Large assortment of floral and novelty patterns in bright colors. For aprons and children's wear. Underpriced!

GINGHAMS 32 in., 15c
Amoskeag, Aurora, Paisley and others. Novelty plaids and checks, also striped and border patterns. Greatly reduced.

32 in. PLISSE CREPE, 19c
This popular material for gowns, kimonos, etc., may be had in pink, blue, honeydew, orchid, maize, Nile and white.

2nd Floor

36 INCH PRINTED FOULARDS
White patterns on dark colored grounds. Guaranteed fast colors. "Mill Ends." — 19c Yd.

19c Yd.

OPTICAL Department

Is serving hundreds of Satisfied Walker customers.

The Reason Is!

—Expert Examinations
—Quick, Efficient Service
—Prices Within Your Reach

...eyes examined and glasses fitted at Walker's.

SATISFACTION GUARANTEED

...Walker's—Mezzanine
...Davis, Inc., Optometrists

RAYONS

...for Summer Frocks—Walker's 2nd Floor

...in. Rayon Weaves 39c
...jacquard patterns in pastel colors for lingerie and ...stripes, etc. for dresses. Reduced from 59c.

...eta Warp Rayons 79c
...quality reduced from 98c. Choose from many colors and ...inches wide.

...RAYON ...PACA 59c
...checks, plaids ...light colored ...wide.

Silk-&-Cotton CREPE 85c
Newest patterns including a large selection of the black and white floral designs. 36 inches wide.

Walker's—2nd Floor

...le Wall Paper

...Beautiful Colors & Patterns for ...Summer—Walker's—6th Floor

50c Papers, Roll, 25c
Tripple coated varnished tile papers and 50 inch polychromes.

75c to 98c Papers, Roll, 39c
Tiffany blends, opal arts and many others. 18 and 36 in. wide.

$1.50 Papers Roll, 79c
High quality papers for your better rooms. 36 inches wide.



Paper Hangers Furnished, If Desired

9x12 ft. Wilton Velvet Rugs, $44.95

Perfect and Imperfects of the $67.50 Line—New Designs—6th Floor

RICH, deep worsted wool Wilton rugs in soft colors to go with any furnishing scheme. Rose, blue, taupe, tan, green, brown, etc. find expression in Chinese and detached patterns.

9x12 ft. Wilton Velvet Rugs $38.95
$52.50 Perfect Lines
Serviceable wool Wiltons in the season's newest patterns and colors. Rugs that will lie flat on the floor.

9x12 ft. Worsted Wilton Rugs $110.00
'Mill Trials' of $110 Rugs
Soft, harmonious colors found only in rich worsted rugs. Choose from corner motifs, detached and Chinese patterns.

9x12 ft. Worsted Wilton Rugs $74.50
Seamless rugs imported to sell at much more; but priced less by Walker's. They're copies of Oriental designs.

7½x9 ft. Rugs $22.50
These are seamless wool Velvets; also seamed wool Axminsters in discontinued patterns.



Axminster 9x12 ft. Rugs $28.95
Special Purchase $37.50 Line
Just 50 of these serviceable wool Axminster rugs, firmly seamed. In patterns and colors for any room.

Axminster 9x12 ft. Rugs $42.50
Imperfects of $60 Lines
Here are well known makes in color combinations in demand right now. Oriental, Chinese and corner motifs.

Axminster 9x12 ft. Rugs $32.50
Seamless wool rugs, all perfect, in the season's newest colors and patterns.

8¼x10½ ft. Rugs $41.95
Worsted Wilton velvet rugs, heavy wool Axminsters—all seamless. New patterns for summer. 6th Floor.

"GOLD SEAL" CONGOLEUM RUGS!

Big carload to sell at notably low prices. We purchased them direct from the mill and yours the saving. Their slight imperfections should in no way affect wear. In Tile, Oriental, corner motif and detached patterns. 6th Floor, Walker's.

$5.75 Rugs, 6x9 ft., 2nds, $3.60
$7.25 Rugs, 7½x9 ft., 2nds, $4.50
$8.75 Rugs, 9x9 ft., 2nds, $5.40
$10.50 Rugs, 9x10½ ft., 2nds, $6.30
$11.25 Rugs, 9x12 ft., 2nds, $7.20
$14.75 Rugs, 9x15 ft., 2nds, $9.00

Walker's—6th Floor

SINGER and WHITE SEWING MACHINES

TERMS AS LOW AS $1.00 WEEK AFTER INITIAL PAYMENT

$165 MARTHA WASHINGTON WHITE ELECTRIC



Special price for this sale $114.75

This attractive design of the White Electric, is often called the aristocrat of sewing machines. Cut shows closed view. When closed it has the appearance of a Martha Washington Sewing Cabinet, by lifting the lid it is automatically transferred into a practical electric sewing machine, sold as demonstrators, complete with attachments and regular White equipment—knee control.

A Liberal Allowance Will Be Made for Your Old Machine

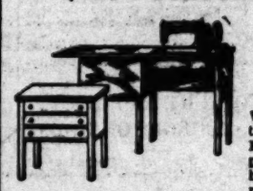
ANGELUS CONSOLE "SINGER" ELECTRIC



Models No. 66 and No. 115, High Speed Singer Electric Rotary Demonstrators, on our special console cabinet—our regular price, $135.00. Special price for this sale. $98.50
Comes in the walnut finish of a very beautiful design, being not only an electric sewing machine, for when closed, it entirely conceals the machine and makes an attractive piece of furniture. Fitted with new style H & B High Speed Motor. Complete with foot control and attachments.

A Liberal Allowance Will Be Made for Your Old Machine

$145 PURITAN MODEL WHITE ELECTRICS



Special price for this sale $78.75

We can deliver just ten of these attractive models of the White Electric. Because of its simple design, in appearance a three-drawer stand, it will harmonize with the furnishings of any room. These machines are what we call revert or repossessed machines, but they look, and are, like new and are sold with a new guarantee. Furnished with the knee control. Complete with attachments.

Your Old Machine Will Be Taken in Exchange

SINGER PORTABLE ELECTRIC



Model No. 99
Factory List Price $113.00
Special Sale Price $74.75

This is one of the most popular machines of the Singer line, has the round bobbin with the oscillating movement, very easy to operate. Bobbin is removed with automatic bobbin ejector. Has enclosed needle bar, automatic bobbin winder and automatic tension release. Has knee and foot control. Renewed and repossessed machines, with a new guarantee.

Your Old Machine Taken in Exchange
Hemstitching, Pleating, Buttons and Button Holes

CURB ON OIL IMMINENT

Congress Likely to Act in Crisis

Federal Conservation Board Joins Study of Problem of Overproduction

Situation Forces Refiners to Abandon Their Stand Against Interference

WASHINGTON, June 18. (Exclusive)—Adoption of a comprehensive program for conservation of the country's petroleum resources and determination upon some legislation to permit reasonable restraints upon oil production is a serious problem which probably will confront Congress in the coming session.

Overproduction has brought a crisis in the industry, which has forced leading refiners to abandon their former stand against governmental interference and to join in a plea for government assistance to meet a situation admittedly beyond their control. The Federal Oil Conservation Board is co-operating with the producers in a study of the problem and probably will have some recommendations for the guidance of Congress.

The existing oversupply first began to affect the market last fall and resulted in six price cuts between November 2, 1926, and April 13, last—the price of average grade crude oil dropping from $2.37 prior to November down to $1.05 a barrel, a reduction of 55.8 per cent.

The sharp decline in crude-oil prices was reflected at once in drastic drops in oil stock values and on May 26, last, it was noted that the thirty oil stocks quoted on the New York Stock Exchange alone showed a decline of almost $560,000,000 from the 1926 high level. With the losses suffered in curb exchange and "over-the-counter" transactions in oil stocks the total loss has been estimated at more than $1,000,000,000.

SERIOUS PROBLEM

The petroleum industry in the United States represents an aggregate investment of about $10,000,000,000 and it provides the country with one of the essential commodities of the present day. On the ground that if disaster overtakes any industry of such immense proportions, the ruin will carry untold numbers of other businesses with it, Congress will be asked to deal with the problem as a matter of public concern entirely aside from any consideration of the wisdom of a Federal petroleum conservation policy.

The tendency toward rapid exploitation and the resultant overproduction in the oil industry is largely confined to the United States because here, the people are the strongest believers in the advantages of free competition and production and sale of petroleum and its products is much easier in this country than in any other.

Oil production in other parts of the world is an exceedingly difficult and expensive undertaking. The possible exceptions are Russia, Rumania and Poland, but in these countries general economic and social conditions have held back rapid development.

The United States is the only important area in the world where maximum supply and maximum demand for oil exist in close geographical proximity. It is the only highly industrialized country which possesses a relatively sparse population, and this explains at one and the same time the extraordinary need of transportation facilities and the ability to satisfy this need. In other words, no nation possesses the natural resources which are required to satisfy this need in corresponding abundance.

SCRAMBLE FOR OIL

Under American mining laws petroleum has been anything but an orderly business. Generally it is a wild scramble for oil among adjoining property owners. The chase is wildest where the surface land is subdivided into small holdings and fractional drilling sites.

Not only the rate of drilling but the production per well is subjected to an unreasonable pressure, and oil is produced in haste without regard to the needs of the market, for each owner feels that haste alone can save his property. This general condition is aggravated by specific legal regulations which serve the purpose of assuring or enhancing competition. They may take the form of clauses inserted in leases calling for rapid and thorough exploitation within a definite time, or they may place a time limit upon the lease and thus again encourage rapid exploitation.

Apart from minor interruptions the output of crude petroleum in the United States has increased continuously from 63,600,000 barrels in 1900 to 766,500,000 barrels in 1926. Present production is at the rate of almost 900,000,000 barrels a year. The increase was fairly steady until 1922 when production began to make very erratic spurts.

The increase in the 1923 output over that of 1921 was 85,300,000 barrels or almost 20 per cent. In the next year the situation was still worse. Production jumped from 597,500,000 barrels in 1922 to 732,450,000 barrels in 1923, an increase of 174,900,000 barrels or more than 30 per cent.

PRESENT SITUATION

The present condition of the industry, it is recognized, is due principally to the conflict in two lines of development—the steady adjustment of the refining branch of the industry to a condition of decreasing supply of crude oil, and the steady postponement by the producing branch of the condition for which the refining branch has been preparing.

It is agreed by leaders in the industry that elimination of this conflict is essential if the industry is to enjoy financial stability. Two ways appear to be open to this end: Either the process of integration must continue until the big companies which now control the refining industry end of the industry gain a like dominance in the field of crude oil production, or else the independents and wildcatters must devise means of bringing their production methods into line with the economic needs of the market and financial requirements of the industry.

At present there is so much discord in the industry, even among the larger companies—notwithstanding an almost unanimous agreement as to the cause of the present troubles—that a speedy solution of the business problems confronting the industry is hardly to be expected. When the recent effort was made to control the output of the Seminole field by placing authority over new drilling and the general rate of production in the hands of an umpire, two of the largest producers, the Cities Service Company and the Sun Oil Corporation, failed to join the movement, notwithstanding the fact that it had received the tacit approval of the Federal government and of the State of Oklahoma.

PROBABLE ALTERNATIVE

If the free play of economic forces does not save the industry, and if, because of the lack of harmony in the industry, voluntary co-operation fails to bring relief, the possibility of legal interference and government assistance remains the only alternative.

It has been widely suggested by leaders in the industry that the best contribution Congress could make toward a solution of the oil problem would be a revision of the Federal antitrust statutes to sanction reasonable restraints upon production, when restriction of production clearly served the public interest, and an accompanying revision of existing petroleum laws to remove the incentives they now provide to the speediest possible exploitation of the country's petroleum resources.

In addition to such liberalization and correction of existing laws, positive legal remedies have been proposed. In 1924 the American Petroleum Institute considered the draft of a model bill to be submitted to the legislatures of the oil-producing States. The bill was carefully studied by prominent lawyers who were familiar with the technical and economic difficulties of the industry. The idea was to work out a way of legalizing unit operation of pools. It was found that when due regard was had for the constitutional rights of individual property owners so many checks and counter-checks had to be written into the bill that its efficiency was seriously questioned and the plan was dropped.

So far the difficulty which has prevented the adoption of any of these proposals has been either lack of harmony within the industry itself or the fact that the proposals ran against inhibitions of the antitrust laws or against guarantees of individual rights contained in the Constitution itself.

CONSERVATION ANGLE

A second problem which confronts the industry, and the country in its dealing with the industry is that of conserving an essential and wasting natural resource. In general it may be said that the necessity of curtailing present production in the interest of future generations largely depends upon the extent of the reserves remaining to be tapped. Experts differ widely on that score, but present experience indicates that previous estimates of the petroleum reserves still left in the ground have been far too conservative. Furthermore, technical progress in the production and refining of petroleum has been very rapid. Methods of obtaining synthetic petroleum from coal and lignites have been developed and the chances of obtaining petroleum economically from oil shale have been greatly improved. All these facts would warrant a more optimistic view than was justified by the knowledge which existed a few years ago.

No matter how plentiful the reserves or how readily available substitutes may be it is generally agreed that wasteful production should not be allowed. To produce enormous quantities of oil simply because of the accidental discovery of new fields, and to flood the market with quantities far in excess of the amounts which can be absorbed without such price cuts as demoralize not only the petroleum industry, but other industries as well, is obviously an economic waste, no matter what may be thought of the respective rights of present and future generations. There is no dissent from the opinion that the best place to store oil that the market does not need is in the ground. It has been estimated that the country this year will pay approximately $130,000,000 for the storage of petroleum which has been produced in disregard of the needs of the market.

OFFICERS CONVICTED

New Jersey State Police Found to be Guilty in Girl Death

FLEMINGTON (N. J.) June 18. (AP)—Lieut. Daniel F. Rodgers and Alfred K. Larsen of the State police today were found guilty of manslaughter in the death of Miss Beatrice Meaney, who wos wounded fatally whe nthe police besieged the Meaney farm at Jutland on December 21, 1926.

Twelve other members of the force and two agents of the Society for the Prevention of Cruelty to Animals indicted on a similar charge were acquitted.

The jury of nine men and three women had been out for twenty-four hours.

TWO HURT AS PLANE PLUNGES ON HOUSE

PARIS, June 18. (Exclusive)—A military airplane, which fell 3000 feet, tore a hole in the roof of a house on the outskirts of Paris yesterday and caused injuries to two pedestrians. The plane, which was piloted by Col. De Marancourt, was flying over Meudon, when one of its wings broke. The pilot immediately jumped. His parachute failed to open in time and he came down heavily on one roof, while his plane came down on another.

O. B. KEELER, NOTED AS GOLF WRITER, WEDS

NEW YORK, June 18. (AP)—Oscar Jane Keeler of Atlanta, Ga., nationally known golf writer, was married in the Municipal Building today to Eleanor McIntosh McAuliff, also of Atlanta, and publisher of the Southern Golfer. Keeler has followed the career of Bobby Jones so assidiously that he is called "Bobby Jones's Boswell." The bride and groom said they planned to sail on the Aquitania Tuesday for two months in Europe.

INSISTS HEN HAS WORLD RECORD

British Columbia Man Owns Pullet That Lays Huge Eggs

REVELSTOKE (B. C.) June 18. (Exclusive)—A White Leghorn pullet, the property of Alfred Graur, laid an egg for which Graur claims a world record. The egg measured nine inches in circumference the long way, seven inches around the center, and weighed five ounces. It had three fully developed yolks. A peculiarity of the performance is that the pullet never has laid an average-sized egg. Each one has been of abnormal size.

PARIS SAVED CIVIL WAR

Daudet Defiance Turns Comedy

Scene Dramatic as Chief of Police, Backed by "Army," Asks Surrender

Royalist Leader Gives Self Up and Followers Gaily Retreat

[Copyright, 1927, New York Herald-Tribune.]

PARIS, June 17. (Exclusive)—Fate, that greatest of all dramatic producers, played the French capital this week one of the kindest turns in many years. Except for a quirk of chance which in itself was dramatic France might be suffering today from a modified form of civil war between the so-called royalist forces, led by Leon Daudet, son of the famous Alphonse and himself editor, novelist and politician, and the forces of law and order.

Daudet had been sentenced to prison for five months on a charge of libel growing out of the case in which his son, Philip, had been mysteriously assassinated. Almost 500 of his followers, all young royalists and many of them armed, were concentrated within a building on the big square near the Gare St. Lazare, where Daudet's newspaper, the royalist Action Francaise, is located ready to fight to prevent their leader's arrest. In the building there were machine guns, pistols and a profusion of other weapons.

BOTH SIDES FIRM

Royalist societies throughout France were watching closely. The situation was suddenly dramatized at 6 o'clock one morning this week when 1000 police, republican guardsmen and firemen, all armed and the firemen with their fire hose, and asphyxiating gases filled the square surrounding the building. The law had determined to take Daudet even at the expense of bloodshed and subsequent civil disturbance throughout the land.

Such was the setting—a grim, forbidding building containing 800 men prepared to fight for their leader and a veritable army of the law in steel helmets outside. The time was early morning, partly because French law decrees that no man can be arrested under his own roof between sunset and sunrise, and partly because the streets were less congested at that time and if a battle resulted there would be fewer innocent victims. It looked like a conflict between Frenchmen and Frenchmen.

With the stage thus set word was sent inside to Daudet to come to the balcony on the second story. The shutter opened and Daudet appeared. From the troops in the street and under this balcony stepped forth a little man who resembled Napoleon, the prefect of police, Jean Chiappe, like Napoleon a Corsican. Thousands of eyes watched this tense moment. Daudet, a large, heavy man, silent and defiant, glared down at the little Corsican police chief. The parley meant that Daudet must yield and go to prison or war would be the immediate consequence, the results of which could not be foretold.

DRAMATIC EXCHANGE

"M. Leon Daudet," announced Chiappe in a resonant voice, audible to all his army drawn up in the big square, "I have come to appeal to your heart. I want no effusion of blood. Neither do you wish that blood shall flow. This blood will not bring back that for which you weep. Then, appealing to your heart I demand that you voluntarily constitute yourself my prisoner."

These words might have come from a playwright's script. They were even somewhat Napoleonic. Daudet had the choice of prison or war. He chose to answer in the same dramatic language which a moment before had come up t ohim from the street.

"Monsieur le prefect," he said, "in the inhumane circumstances which you held out to me there is no human language. For a non-political cause neither do I wish to see human blood flow and the civil war be unchained, which you know so well would be heard throughout this country. No! I give myself up. I surrender for France and for the memory of my dear child. There are here in the ranks of your men and among my own friends young men who also have parents. I do not wish that other children shall suffer the same fate as my assassinated son, nor that other parents shall suffer as I have. Monsieur le prefect, I surrender."

Daudet's royalist defenders were permitted to file out of the building; the police troops were dismissed. Daudet is in the Sante prison today and public opinion is with him. The last act of this drama "Bien Parisien" will come on July 14, Bastille Day, when the doors of the Sante prison will open and give Daudet his freedom months earlier than otherwise. This grace will come direct from the President of the Republic—a proper finis to one of the most interesting and fortunately bloodless civil dramas that Paris has known for half a century.

The Daudet case recalls another of a famous French writer who attempted to take advantage of the sunset-sunrise law, Balzac, pursued by debt, had eluded the law for months until early one morning, when taking the air within safe reach of his house in Auteille, he was pounced upon by detectives and arrested. Balzac protested and exhibited an almanac which showed that there was still ten minutes before sunrise. Investigation proved that the almanac was wrong and that his arrest took place one minute after sunrise. Balzac served his term in prison and then sued the publisher of the almanac and was awarded heavy damages.

Echo Heard of Great Western Mining Boom

WASHINGTON, June 18. (AP)—A final chapter in the history of one phase of a great western mining boom was written today in an application to the Interstate Commerce Commission for permission to abandon the Bullfrog, Goldfield Railroad, seventy-eight miles long, in Nevada.

The line was completed in 1906, when high hopes for long productivity of newly discovered gold mines were held, the application said, but since that time it has invariably failed to earn operating and maintenance expenses.

FLYERS WING TO STARTING POST

Army Aviators in Texas on Way to Bay City

Flight to Form Prelude to Hawaiian Race

Pasadenan Puts Affairs in Order to Enter Race

SAN FRANCISCO, June 18. (Exclusive)—Trans-Pacific airplane flight interest centered here today in the impending arrival of the three-motored Fokker in which Lieuts. Lester J. Maitland and Albert Hegenberger plan to fly to Honolulu for the United States Army prior to the prize flights of August 12 and later.

"If they make it, and there is no doubt in my mind but what they will, it will be a wonderful prelude to the commercial contest," was the comment of Frank A. Flynn, chairman of the citizens' flight committee, which has charge of arrangements for the prise hops.

The plane being constructed locally for Maj. Livingston G. Irving, former Army ace, will be ready for its first test flight July 3, next, it was announced. It is a monoplane with a wing spread of forty-one feet and will carry a maximum load of 4150 pounds, ten gallons of oil, 350 gallons of gasoline and a collapsible lifeboat.

A prospective new entry was received today in a letter from C. C. Tucker of the Lincoln Petroleum Company of Flint, Mich. He asked information and entry blanks, but did not name the pilot or give any details.

ARMY FLYERS REPORT AT SAN ANTONIO FIELD

SAN ANTONIO (Tex.) June 18. (AP)—Definite announcement that Lieuts. Lester J. Maitland and Albert F. Hegenberger of Bolling Field, Washington, will attempt to fly their three-motored Fokker monoplane from San Francisco to Hawaii some time before July 15, was made here today.

Confirmation of the contemplated flight was received by the two pilots from Washington. The aviators now plan to take off from Kelly Field, where they arrived at 5:50 yesterday, at 7 a.m. Sunday, stopping first at El Paso and then at Tucson.

PASADENA STUNT MAN PREPARES TO ENTER

PASADENA, June 18. (Exclusive)—Richard Grace, aviator, who before sailing from San Francisco for Honolulu announced that he would attempt to fly back to the mainland, sold his interest in the Travel Shop, 263 East Colorado street, last Monday, because he wanted his estate left in easily negotiable form in event he loses his life in the Hawaiian flight.

Grace established the Travel Shop two months ago, after physicians had told him that it would be dangerous for him to continue his stunt flights for Hollywood motion picture companies because of a neck fracture which necessitated his wearing a brace.

FOUR DESTROYERS RETURN

NORFOLK (Va.) June 18. (AP)—Four destroyers have arrived at Yorktown after several months' duty with the naval forces at Nicaragua. They were the Reid, King, Preston and Fluseer.

NOTICIAS MUNDIALES DE ULTIMA HORA

Atendiendo a la importancia que tiene el estudio del español en los Estados Unidos, particularmente en esta gran metrópoli tan inmediata a territorio hispanoamericano, diariamente aparece en "The Times" esta sección española con algunas interesantes noticias de ultima hora. Tres veces por semana se insertará una lección práctica elemental de castellano, y los lunes encontrará el lector dos lecciones para estudiantes adelantados.

A cuantos deseen aumentar sus conocimientos de español les conviene leer esta columna todos los días.

NOTAS TELEGRAFICAS

Los Habitantes de San Luis Ofrecen al Héroe

El espíritu de San Luis ascendió hoy al cenit en la bienvenida formal y oficial tributada a su indomable hijo, el coronel Charles A. Lindbergh, su querido "flaquito," que voló en su aeroplano de vikingo desde Nueva York hasta París.

Durante las tres semanas en que las aclamaciones de París, Londres, Bruselas, Washington y Nueva York atronaban los oidos del glorioso y joven aviador, San Luis, donde reside éste desde hace tres años, se recogía, y almacenaba su energía para lanzar a toda voz sus himnos de apoteosis en el momento en que tuviera la suerte de ver en su seno al triunfante volador. Hoy logróse la dicha de verlo llegar en su avión, y decidió San Luis que fuera éste un día de fiesta para agasajar al héroe.

El Presidente de Albania Trata de Despertar la Conciencia Nacional

TIRANA (Albania) Junio 18.—Achmet Zogu, presidente y primer ministro de Albania, que tiene aire más regio que el de un rey, es está esforzando por encender el fuego del sentimiento patriótico, con el propósito de impedir que su país se convierta, en futuros encuentros armados, en el campo de batalla de los yugoeslavos y los italianos.

Muchos dudan de que el Presidente Zogu pueda llegar a despertar la conciencia de los albaneses, no sólo porque la fragosa orografía del país aisla del mundo regiones enteras de la Albania, sino porque la indolencia parece haberse aduañado de los habitantes de las poblaciones, que prefieren echarse a dormir a tratar de emular la civilización extranjera.

El propio Zogu es jefe hereditario de una tribu, la de los Mati, gente poderosa de la que un grupo considerable ocupa una posición estratégica. Es uno de los jefes de estado más hermosos de Europa, siempre elegantísimo, erguido y vendiendo salud.

Experimento de Cultivo de Arroz en Méjico

MONTERREY (Méjico) junio 18.—Se está llevando a cabo un experimento en grande de cultivo de arroz cerca de Xicotencatl, en el Estado de Veracruz. Es obra del general Juan Zaunza, quien ha plantado una extensión de 500 acres de dicho grano. Por lo que puede verse, va a haber un gran rendimiento por acre.

La cosecha se levantará en Octubre, y, según informes, va a instalarse un molino de arroz para pulir el grano. Créese que un área enorme de terrenos costeros tiene condiciones espléndidas para el cultivo del arroz, y que éste puede convertirse en uno de los productos principales del país.

Gran Auge de las Peluquerías Femeninas en París

PARIS, Junio 18.—Aquellas barberias adonde el bello sexo parisiense acude a que le recorten y aliñen la melena se han vuelto verdaderas minas de oro. Algunos de estos establecimientos se han traspasado últimamente en cifras de dinero cercanas a $500,000. Varios barberos que antes de la guerra sacaban apenas con que comer, son hoy ya casi millonarios. Las peluquerías exclusivas para señoras alcanzaban antes de la guerra un escaso total de veinte en la capital francesa, al paso que hoy suben a 800, y cada día se abren más.

NOTAS LOCALES

Misterioso Cañonero Contrabandista de Armamento

Anoche se temía que hubiese un encuentro naval frente al Puerto de Los Angeles, según manifestaron ayer las autoridades del ministerio de Justicia, pues tenían libradas órdenes a los barcos guardacostas de hacer todo lo posible por coger un buque, dicen ser cañonero de los rebeldes de alguna república del sur, y que anda atisbando la oportunidad de cargar armamento de contrabando.

Ayer supieron los funcionarios citados de las existencia del supuesto cañonero, pues los agentes del ministerio de Justicia capturaron ayer mañana temprano un camión con su remolque, que trasportaban ametralladoras, carabinas y municiones de guerra por valor de $80,000. La ocupación de ese material se efectuó en el camino real, cerca de Buellton, cuarenta millas al norte de Santa Bárbara, y han sido sometidos a vigilancia cinco individuos.

Las autoridades federales no han hecho conocer si el cargamento estaba destinado para los revolucionarios mejicanos o para los de algún país centroamericano; pero se sabe que cuatro de los hombres que iban en el camión son mejicanos.

Acúsase de Plagio Literario a Mary Pickford

Se ha entablado ayer en el Tribunal de Distrito de los Estados Unidos una acción en contra de Mary Pickford, por la que se reclaman a ésta daños mínimos de $100,000. Se la acusa de haber tomado el argumento de su última película, "Sparrows," de su libro intitulado. "El Lamento de los Niños", escrito por el dramaturgo Harry Hyde Flanigan, en colaboración con Phillip Eggerton Hubbard, quienes, por conducto de su abogado, James M. Sheridan, van a exigir quiza cuentas exactas de las ganancias realizadas con la mencionada película.

Según la acusación interpuesta, Flanagan, bajo el seudónimo de Harry Hyde, colaboró con Hubbard y adquirio en 1919 la propiedad literaria de "El Lamento de los Niños", obrita dramática que versa sobre las haciendas de bebés. La pieza fue presentada en forma de libreto, según se asegura, a Marion Jackson, directora del departamento de libretos de Mary Pickford, quien mantuvo la pieza en su poder por espacio de un mes antes de devolverla a los autores. Dice Hubbard que la única objeción que le hizo Mary Pickford a la obra fue la relacionada con uno de los personajes que en ella figuran, y agrega que las escenas y papeles de "Sparrow" son identicas a las de El Lamento de los Niños.

TWO HELD AS ILLINOIS SWINDLERS

Warrants Charge Five With Embezzlement from Lake County Treasury

CHICAGO, June 18. (Exclusive)—Warrants charging five men with the embezzlement of $100,000 from the treasury of Lake county, have been issued, it was learned in Waukegan, the county seat, tonight, with the arrest of Clark C. Nye, oil promoter of Wichita, Kan., and Harold Martin of Brownsville, Tex., former cashier of the defunct Security Savings Bank of Waukegan.

The others involved were said to be Roy Brancher, Lake County Treasurer; Ire Pearsall, former County Treasurer, and Caleb Busiek of Wilmette. The warrants for these, so far as could be learned, had not been served.

Nye was arrested Thursday while visiting his wife in a Wichita hospital. He waived examination and was brought to Waukegan and placed in the County Jail. Martin was taken into custody in Brownsville and, according to States Attorney A. V. Smith of Lake county, was en route back to Waukegan tonight.

According to the charges the conspiracy to plunder the county treasury goes back to 1922, when the $100,000 was removed from the defunct Security Savings Bank.

RULING REDUCES PAY OF COMMANDER BYRD

RETIRED OFFICERS ON ACTIVE DUTY TO GET LESS WHILE ON LEAVE

WASHINGTON, June 18 (AP)—Retired naval officers on active duty hereafter will receive only retired pay while on leave, Comptroller-General McCarl has ruled in the case on the rate of pay for Commander Richard E. Byrd, retired, the North Pole flyer now preparing for a trans-Atlantic flight. He set aside a ruling that retired officers on active duty while on leave earned the same benefits as active officers.

The case dealt with the rate of pay to which Commander Byrd was entitled from May 9, 1926, when he took that rank on the retired list under a special act of Congress for his Polar flight. He has been on leave from April 2 of the year of the Polar flight, the leave being extended from time to time with the last extension expiring October 1. Under the ruling he receives the commander's maximum retired pay at $4312.50 a year as long as he remains on leave.

GREEK CHURCH TO BE REVIVED IN AMERICA

ATHENS, June 18. (AP)—Measures for reorganization of the Greek church in America have been decided on by the Minister of Education. The Greek church in America is described as in a state of disorganization and the Minister announces it will be revived under the Church of Greece, which will send clergymen "to replace irregularly appointed bishops."

SEILOR NAMED PAGEANT CHIEF

Arizonans Select Director of San Gabriel Drama

Casa Grande Spectacle to be Presented in November

Ancient Dipper Discovered in Cliff Dwelling

PHOENIX June 18. (Exclusive)—Conrad Seiler, for the last three years director of the Mission Play at San Gabriel, will direct the next Arizona pageant at the Casa Grande ruins, according to announcement by Mrs. Katherine V. MacRae, field director. Mr. Seiler will be assisted by his wife, who is connected with the Community Theater at Pasadena.

The Arizona pageant is to be presented in November, with a new script for each of its three episodes, covering the prehistoric, Indian and Spanish periods. Performers mainly will come from the University of Arizona and Teachers' College at Tempe and from theatrical and musical organizations in Tucson, Mesa and Phoenix.

Plans for the future include pageants at the Grand Canyon of Arizona and at San Xavier Mission, near Tucson, and the association also may lend its support toward presentation of a traveling pageant presentation of the march of De Anza, in 1776, from Tubac, Ariz., to the founding of the city of San Francisco. Such a pageant would show successively in Tucson, Phoenix, Los Angeles, Santa Barbara, San Luis Obispo, Santa Clara and San Francisco.

NOVEL RELIC FOUND

PHOENIX, June 18. (Exclusive)—D. A. Gilchrist, head of Biological Survey work in Arizona, has an archeological relic of very novel sort, a large dipper made from a section of mountain-sheep horn. It has a bowl that would have held about a quart of liquid and a long horn handle. The find was in a cliff dwelling in the Mogollon Rim, southwest of Flagstaff.

COOLIDGE WANTS DEPOT

PHOENIX, June 18. (Exclusive)—Coolidge, on the new Southern Pacific main line east of this point, has made protest to the Arizona Corporation Commission against further use of a large palm tree as a railroad depot. The community wants a real depot, something in keeping with the dignity of its name and of its position in the center of the Casa Grande-Florence reclamation project, soon to be irrigated from the Coolidge dam on the Gila River.

CHILDREN RETURNED

SAFFORD (Ariz.) June 18. (Exclusive)—California officers have returned to Los Angeles with Jacqueline and Gwendolyn Hull, 12 and 10 years of age, and a charge of their abduction from a Covina home has been dropped against Joe and Mrs. Karet, the latter the girl's mother. The children had been under charge of the Los Angeles Juvenile Court, which again is to be appealed to by the mother.

FALL PROVES FATAL

JEROME (Ariz.) June 18. (Exclusive)—J. C. Moore, 48 years of age, employed by the United Verde Mining Company, died of injuries received in a fall from a railroad bridge near Clemenceau. Interment will be at his former home, Duncan, Ariz.

ACCIDENT CAUSE OF DEATH

DOUGLAS (Ariz.) June 18. (Exclusive)—An accident is reported to have been the cause of the death of First Lieutenant Charles Stephens at Camp Meade, Maryland, where he had been under instruction in a war tank school. He had schooling in Douglas and in the University of Arizona and for four years was adjutant in the local military camp.

ENGINEER GOES EAST

PHOENIX, June 18. (Exclusive)—P. J. Lynch, for seven years assistant chief engineer for the Salt River Valley Water Users' Association, has left Phoenix to take an engineering position with a steam-shovel company at Marion, O. On his way eastward he will inspect flood-control operations in the Mississippi Valley, to which he is to be assigned. He has been succeeded here by Jasper S. Connell, who comes from charge of large engineering operations in British Columbia, where he planned and erected a number of hydroelectric works of importance.

NEWSPAPER MAN WEDS

DOUGLAS (Ariz.) June 18. (Exclusive)—Carmel Giragi and Miss Kittie Ash Sanders were married here. The groom is manager of the Winslow Daily Mail and formerly was publisher of the Tombstone Daily Prospector and Epitaph.

Belgian Enters Balloon Race He Won Four Times

BRUSSELS, June 18. (AP)—Ernest de Muyter, four times winner of the Gordon Bennett international trophy balloon race, and M. Quersin, who was second last year, have been chosen to represent Belgium in the race at Denver next September.

This official announcement was made today. A. Veenstra will act as Quersin's partner.

OBREGON IN NOGALES ON HIS JOURNEY HOME

NOGALES (Ariz.) June 18. (AP)—Gen. Alvaro Obregon, former President of Mexico, arrived here today from Los Angeles, where he had been undergoing treatment for eye trouble. He is scheduled to leave for his home in Cajeme, Son., after a banquet.

PENSIONS

WASHINGTON, June 17. (Exclusive)—Southern California pensions:

Los Angeles—James King, $20; Bertha L. C. Calhoun, $30; Maria A. Keever, $30; Rosa Vander Minden, $30; Warren S. Horton, $25; Oscar C. Herbert, $40; William Dowling, $40; James B. Matthews, $25; Arthur H. Jones, $40; Adolph Deglador, $25; Henry C. Jaegers, $25. Glendora—Walter L. Woods, $30.

Sawtelle—Louisa Tallman, $30; John Gersh, $30; Charles R. McCrew, $24; Edward Davis, $40; Samuel Dennis, $30; Charles S. Domino, $30.

Long Beach—Charles C. Blake, $25; Charles F. Leach, $25; Lidie A. Taylor, $30; Fannie R. Taylor, $30.

Santa Monica—Marie L. Webb, $30; Dewitt M. Conover, $30.

San Diego—Addie M. Bisbey, $30.

Hermosa Beach—William E. Brown, $30.

Alhambra—Frederick R. Maple, $35.

Watts—Irene F. McQuone, $30.

San Gabriel—Charles H. Bradshaw, $25.

Elsinore—James H. Wrench, $30.

Concord—Martha F. Finney, $30.

Montara—Arthur D. Stevens, $30.

Weitchpec—Eliza Geophart, $30.

La Verne—Priscilla A. Shuttuck, $30.

Healdsburg—Levancia A. Fraser, $30.

JAPANESE ERECT BUDDHA STATUE

Largest Image of Kind in World Completed at Uyeno

TOKIO, June 19. (Exclusive) An image of Buddha, the largest in the world, has been completed at Uyeno, on the outskirts of Nagoya.

The statue is of reinforced concrete and is nine feet higher than the famous great Buddha of Nara, which is visited by most of the American tourists coming to Japan. The new Buddha is sixty feet high, with the face measuring twenty-four feet from the tip of the chin to the top of the head.

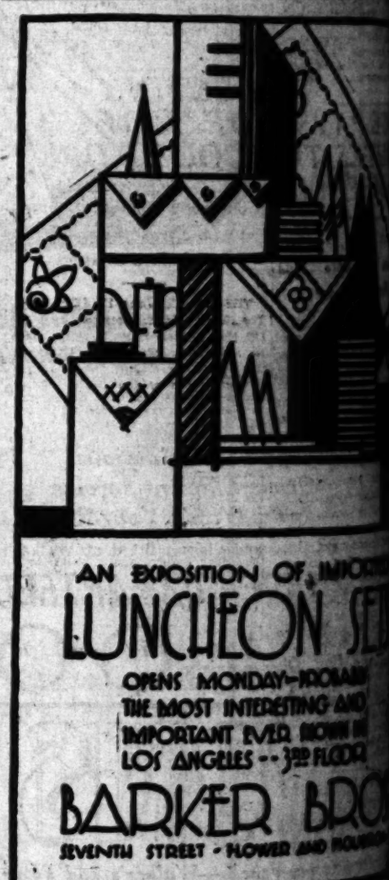
The image required three years to build and cost about 150,000 yen.

DYNAMITING OF WEIR DECLARED NECESSARY

SACRAMENTO, June 18. (AP)—C. F. Parks, Sutter county landowner, today laid the blame for the dynamiting of the McCrew weir to the overgrown condition of the ditch resulting from the inability of the reclamation board to clear it of weeds and other foul growth. Parks, whose lands lie just below the wrecked project, declared the shortage of finances would not permit the ditch being cleared, with the result that the water backed up and overflowed adjacent land. It is his belief that the dynamiting was resorted to to afford an outlet for the upper section of the rice fields.

UNTER DEN LINDEN LURE TO EX-KAISER

BERLIN, June 18. (Exclusive)—Ex-Kaiser Wilhelm has not abandoned hope of one day returning to Unter Den Linden despite the additional two years' exile ban placed upon him, it is learned through friends returning from Doorn. They declare that the former emperor is in good health and apparently enjoying his banishment.



AN EXPOSITION OF IMPORT
LUNCHEON SE
OPENS MONDAY—INCLUDI
THE MOST INTERESTING AND
IMPORTANT MEN SHOWN IN
LOS ANGELES -- 3RD FLOOR
BARKER BRO
SEVENTH STREET - FLOWER AND

HOTEL MAYFAIR
1256 W. Seventh St.
MAIN DINING ROOM
Menu for Sunday, June 19th
Served from 5:30 to 8:30 p. m.
SUPREME OF CANTALOUPE, CALIFORNIA
CHICKEN GUMBO, LOUISIANA
CONSOMME AU QUENELLES MAYFAIR
CRISP CELERY
MOUSSELINE OF SALMON, VICTORIA
POTATOES LORETTE
Choice of
FILET MIGNON A LA FINANCIERE
BRAISED SUGAR CURED HAM, SAUCE CUMB
BROILED MILK FED CHICKEN ON TOAST
ROAST LONG ISLAND DUCK WITH APPLE
FRESH ASPARAGUS, FLEURETTE
LONG BRANCH POTA
SALAD
ROMAINE AND AVOCADO, MUSTARD
Choice of
CAMEMBERT CHEESE AND CRACKE
CALIFORNIA RAISIN PIE
COCOANUT CUSTARD PIE
STRAWBERRY, VANILLA ICE CREAM
RAINBOW SHERBET
TEA COFFEE MILK
$1.50 PER PERSON
UNEXCELLED DAILY DINNER

RAINY WEATHER AFFECTS LABOR

May Employment Be Laid to Climate

'Unusual' Conditions Blamed by State Commissioner

Wage Level Higher Than 1926, However

SAN FRANCISCO, June 18. (Exclusive)—Abnormal weather conditions are ascribed as the chief cause for a decrease of 2.2 per cent in the number of workers employed in California factories and allied industries last month, as against May, 1926, figures and reasons were given today in the California labor bulletin issued by Walter C. Wilson, State Labor Commissioner.

An increase in the total payroll is noted, however.

The data is based upon information from 795 representative California establishments, employing more than 150,000 workers and paying a weekly pay roll in excess of $3,000,000. Industries showing increases or decreases are those affected by weather conditions, such as light and power, wood products, foods, beverages and tobacco.

Average weekly earnings were 4.7 per cent. Increases in employment were shown in sugar, glass products, leather and leather goods, textiles, metals, machinery and conveyances.

June Slipping Away With Colorado Flood

PHOENIX (Ariz.) June 18. (Exclusive)—June, the danger month in the basin of the Colorado River, is likely to slip away without a repetition of floods, according to a report received today by the Phoenix office of the government Weather Bureau from the Denver forecaster.

The message predicted that the crest of the present rise in the river will reach a stage of twenty-two feet at Yuma by the 25th, with a maximum discharge of 85,000 cubic feet per second. Short of thirty-six hours of heavy rain in Colorado is not considered likely to be in flood.



SITION OF IMPORTED
LLEON SETS
MONDAY—PROBABLY
ST INTERESTING AND
TANT EVER SHOWN IN
NGELES -- 3RD FLOOR
ÆR BROS
ET - FLOWER AND HOUSEHOLD

L MAYFAIR
8 W. Seventh St.
N DINING ROOM
r Sunday, June 19th
rom 5:30 to 8:30 p. m.
CANTALOUPE, CALIFORNIA
N GUMBO, LOUISIANA
AU QUENELLES MAYFAIR
RIPE OLIVES
OF SALMON, VICTORIA
TATOES LORETTE
Choice of
SNON A LA FINANCIERE
URRED HAM, SAUCE CUMBERLAND
K FED CHICKEN ON TOAST
ND DUCK WITH APPLE SAUCE
S, FLEURETTE
LONG BRANCH POTATOES
SALAD
VOCADO, MUSTARD DRESSING
Choice of
T CHEESE AND CRACKERS
FORNIA RAISIN PIE
ANUT CUSTARD PIE
RY, VANILLA ICE CREAM
NBOW SHERBET
COFFEE MILK
50 PER PERSON
LED DAILY DINNER

TO WED AFTER DIVORCE

Villa's Aide Will Wed 'Leader Girl'

Now to Obtain Alimony from Wife

Farmer Ill to be His Bridal Partner

HIS TASTE OF LIBERTY BRIEF

Discharged Prisoner Back in Cell on Third Day Following Release

FLORENCE (Ariz.) June 18. (Exclusive)—Francisco Guerna was discharged from the State penitentiary on expiration of a term for larceny. The next day he was seen breaking into a local residence. The third day he was arrested and on the fourth day he was back in the State prison, after his plea of guilty on a charge of burglary. This is believed a new record for speed in the working of Southwestern justice.

NEWSPAPER REVENUE UP TO BILLION

Press of Nation This Year for First Time Will Pass That Stupendous Sum

WAYNESBORO (Pa.) June 18. (AP)—The newspapers of the United States, for the first time in their history, are doing $1,000,000,000 business this year, W. F. Beazell, assistant managing editor of the New York World, told members of the Pennsylvania Newspaper Publisher's Association tonight at their annual banquet, held at Buena Vista. Income from sales, he said, will be $360,000,000 and from advertising, $750,000,000, despite the setback reported from most sections of the country during the spring. The increase over 1926 will be about $30,000,000.

Daily newspaper circulation is growing at an unprecedented rate, Mr. Beazell said. Last year the numerical increase was 50 per cent greater than the growth in population. One newspaper is printed every day for every two persons more than 10 years of age able to read.

Every morning, one newspaper is printed for every other family in the United States; every evening, one newspaper is printed for every family. When weekly and semiweekly newspapers and periodicals less directly related to the news are taken into account the whole circulation reaches 225,000,000—nine publications for each of the 25,000,000 families of the land.

MEETING OF WORLD COURT OPEN

Several European Disputes to be Dealt With During Peace Palace Sessions

THE HAGUE, June 18. (Exclusive) The World Court, presided over by Dr. Max Luiber of Switzerland, held its first public meeting at the peace palace of The Hague today. John Bassett Moore of the United States was among the judges of whom only Vice-President Andre Weiss of France was absent, owing to illness.

The court will deal, during the present session, with the case concerning the jurisdiction of the European commission of the Danube between Galatz and Braila, Rumania, the dispute between the French and Turkish governments regarding the Lotus district and the dispute of the German and Polish governments pertaining to the fight for possession by the Polish government of the nitrate factory at Chorzow. The dispute between Belgium and China over the treaty will not be ready for hearing for another year.

Annulment Won by ex-Angeleno Upset by Court

NEW YORK, June 18. (AP)—Annulment of his marriage to his first wife, Mrs. Marie T. Austin of Buffalo, N. Y., granted in December, 1926, to Caldin P. Austin, formerly of Los Angeles, was ordered vacated today by the Supreme Court.

Since the annulment Austin married Miss Annette M. Hegring of Hoboken, N. J.

Counsel for the first wife charged that Austin had sworn he did not know where his wife was and had obtained service on her by publication. Today the attorney presented an affidavit contending that Austin knew that his first wife was in a Buffalo hospital at the time he instituted the annulment proceedings and knew she could not answer his charges.

Woman's Specialty Shop Seeks Buyer-Manager

An important downtown establishment is seeking a woman buyer-manager for its specialty shop catering to an exclusive rather than volume clientele. She must be fashion-wise, must be able to sense the shop's style requirements in lingerie, costume accessories, cosmetics and perfumes—and be able to buy and manage according to modern practice. Position now open. In reply give complete record of successive positions held. All information confidential.

B. A. G., Box 180, The Times.

O'CONNOR WILL TALK ON COAST

Shipping Board Chief Plans to Answer Attacks

Los Angeles Among Cities Listed for Speeches

Data Now Being Gathered for Western Tour

WASHINGTON, June 18. (Exclusive)—Chairman T. V. O'Connor of the Shipping Board will make a series of speeches in west coast cities soon to answer the severe criticism of the board now appearing in a New York financial newspaper, it was announced from his office tonight.

The board is being savagely attacked on the charge that it is conspiring to perpetuate itself and keep the government in the shipping business because of its announced policy to replace obsolete ships. The New York critics assert the government should get out of the shipping business and stay out.

The Shipping Board chairman's friends said tonight that he is gathering data to refute the New York charge, but that some of the statistics will not be available for use until later this summer and that his forthcoming trip to the west coast will give him an opportunity to answer these charges. No answer will be made before O'Connor's first appearance on the Pacific Coast, which will be at San Francisco. He will speak next in Los Angeles, and then San Diego, Portland, Tacoma and Seattle.

In the series of speeches he will deliver in these cities the chairman will answer completely the New York attacks. It is understood that he does not disagree so much with the contention of the New York writers, that the board should stay out of the shipping business, when American fleets are adequate, but that he will justify the board's present plans of replacing obsolete ships because of conditons now controlling the American merchant marine.

CHAMBER OF COMMERCE CELEBRATES

Thirty-ninth Year of Life to be Commemorated in Speeches and Luncheons

Chamber of Commerce Week will be opened officially tomorrow morning by D. F. McGarry, president of the Chamber, and will mark the thirty-ninth year of the organization's service to the city of Los Angeles.

The principal function of the week will be to educate the masses in the work of the Chamber and the benefits derived through membership in the organization.

A number of special luncheons have been arranged and business and commercial clubs holding meetings during the coming week will have speakers who will discuss Chamber topics. Radio programs, billboards and department store advertising will be a few of the mediums used to feature the educational schedule of the week.

President McGarry, in speaking of Chamber of Commerce week, said, "the growth of the city in population and its development along commercial and industrial lines will be traced to the activities of the Chamber of Commerce."

One of the principal events of the week will be a special luncheon on Wednesday. The affair will be held at noon in the Chamber of Commerce dining-room on the eighth floor of the Chamber Building. Music will be furnished by the orchestra from the One Hundred and Sixtieth Infantry, "Los Angeles' Own" and twenty minutes of diversified entertainment will be provided by H. B. "Rasty" Wright of the West Coast Theaters.

LIFE GUARD DRILL AT VENICE TODAY

Annual life-guard drills, demonstrations and tests for municipal and private beach rescue workers of Santa Monica Bay district will be held this morning at Venice, south of the Lick Pier, under direction of Maj. H. R. Carter, supervisor of aquatics of the Los Angeles Playground and Recreation Department, with inspection by the American Red Cross. More than 100 life guards will participate in the tests, which include rough water and surf work, handling of boats, life lines and signals, and resuscitation methods. The demonstrations begin at 10 o'clock and are expected to draw a large throng of spectators.

LUNCH TOMORROW FOR ELECTRIC CLUB

The Electric Club, composed of electrical companies of Southern California, will hold its regular luncheon with entertainment program, tomorrow. The program has been arranged by the Graybar Electric Company and includes among other features Blanca Flor, Spanish dancer. She will be featured on programs at the annual United States Army banquet and ball to be held at the Elks' Temple next Friday evening. Another feature at the Electric Club luncheon will be J. Walter Leopold, well-known KHJ artist and song writer, who, besides announcing the program, will sing several of his song compositions.

TIGHTENING OF NEW OIL RULES FORECAST

MEXICO CITY, June 18. (AP)—A tightening of the new oil regulations is forecast by Mexican newspapers, but no official information was given out either confirming or denying the persistent reports. The Mexican government, according to these sources, was said to be planning stricter supervision of oil operations and improved conditions for oil workers. There is also a hint of a prospective revision of oil taxes.

LOW PRICE FOR EGGS

BERTRAM (Tex.) June 18. (Exclusive)—Eggs are selling at 8 cents a dozen here this week, which is the lowest price paid in twenty years. The poultry crop is heavy here this season.

DRIVE OPENS WEDNESDAY

Leaders in Masonic Campaign for Clubhouse on U.C.L.A. Campus Announced by Organization

Announcement was made yesterday by Dana R Weller, general chairman, that the campaign to raise a $250,000 fund to build and endow a Masonic clubhouse for students of the University of California at Los Angeles will begin the Southland are to be asked to help have this clubhouse ready at gin next Wednesday. During the nine-day period beginning then, all Masons Westwood when the new university buildings are dedicated.

Leaders of the campaign were elated by last week's visit of Judge George L. Jones of San Francisco, Grand Master of Masons of California, who was in Los Angeles on lodge business. He heard campaign reports and gave his encouragement to the workers.

Two campaign organization units were perfected and went into action at the week-end. Walter L. Berger, president of the Masters' and Wardens' Association, as chairman of the "Blue Lodges" division, instructed his subchairman on canvassing the 25,000 members of the seventy-seven blue lodges in the Los Angeles area. Frank H. Jones, president of the City Employees' Masonic Club, as chairman of the division of Masonic clubs, held a similar meeting regarding presenting the appeal, particularly among Masons not affiliated with local lodges.

CAMPAIGN WORKERS

The campus Masonic clubhouse campaign will be conducted in the California districts outside of Los Angeles by the following:

Charles A. Adams, San Francisco; Henry C. Akin, Santa Ana; Thomas Flint, San Juan Bautista; Raymond H. Griest, San Diego; Orin S. Henderson, Stockton; Lacey D. Jennings, San Diego; F. V. Keesling, San Francisco; William C. Kettner, San Diego; William T. Lucas, Santa Maria; James Lynch, Long Beach; John D. Murphey, Oakland; George M. Perine, San Francisco; Hazael M. Piper, Santa Cruz; Gladys F. Pierce, Santa Barbara; George F. Rodden, San Rafael; Chester Rowell, Berkeley; John Stewart, Ross, Centro; David J. Reese, Ventura; William A. Sherman, San Francisco; Jennie Boswell Thomas, Mar Vista; Enola Thrash, Long Beach; Bradford Webster, Oakland; A. Heber Winder, Riverside; Judge William H. Waste, San Francisco, and Della E. Wiebers, Santa Monica.

Bruce Findlay heads the Los Angeles division, with the following advisory committee: Fidelia Beck, Benjamin Bledsoe, Samuel E. Burke, Charles Wakefield Cadman, George I. Cochran, Sam W. Crabill, Victoria Crouse, Arthur S. Crites, Edward A. Dickson, Will H. Fischer, Cora Holland, William Rhodes Harvey, Irving J. Mitchell, William D. Stephens, Elizabeth Wheeler and Dr. Rufus B. Von KleinSmid. Charles F. Stern is treasurer.

CLUBHOUSE NEEDED

"Each Mason approached may be assured that this clubhouse is needed and desired by our more than 1000 Masonically affiliated students at U.C.L.A.," said Chairman Weller. "Dr. W. W. Campbell, president of the university, speaking of the Masonic clubhouse at Berkeley, said, 'It supplies the influence of the home to these young men and young women who need it so much, and affords a wholesome opportunity for clean and uplifting social intercourse during a period when every safeguard should be thrown about their conduct.' Dr. Ernest C. Moore, director of U.C.L.A., said, 'No argument is needed to show that this is a good object.'"

Chairman Weller made public extracts from indorsements by Thirty-Third-Degree Masons.

"There will be a positive need for a Masonic clubhouse near the campus to serve the best interests of these students."—W. R. Hervey.

"A Masonic club on the grounds of the University will be a character builder."—Former Gov. Stephens.

"It is a splendid move,"—Thomas J. Prosser, San Diego.

"It is a wonderful adjunct to any university."—A. D. Whittemore, Bakersfield.

"Truly a most noble work and worthy of all the effort and money."—Henry C. Akin, Santa Ana.

"It is a very fine thing for the students."—James B. Gist, vice-president Security Bank.

RAIL HEADS MEET HERE TOMORROW

Yearly Session of State Electrical Lines Convenes at Mayfair Hotel

The yearly meeting of officials of the electric railways of California, under the auspices of the California Electric Railway Association, will be held in Los Angeles tomorrow and Tuesday at the Mayfair Hotel. The initial session is to be begun at 10 a.m. tomorrow, W. V. Hill, manager of the California Electric Railway Association, presiding.

Twenty-two electric railways in California will be represented by 150 to 175 persons. A banquet will be held at the Mayfair tomorrow evening, presided over by D. W. Pontius, president of the association and vice-president and general manager of the Pacific Electric Railway. The principal address will be by Mr. Frank Karr, vice-president and chief counsel of the Pacific Electric Railway.

The first day's session will be a general meeting of all departments, at which addresses will be made by Mrs. J. H. Handlon, claim agent, Market-street Railway Company, San Francisco; F. R. Lloyd, purchasing agent, Key System Transit Company, Oakland; J. P. Potter, transportation executive, Key System Transit Company, Oakland; George B. Willcutt, vice-president and secretary, Market-street Railway Company, San Francisco; E. C. Thomas, general agent, executive department, Pacific Electric Railway, Los Angeles; P. A. Miller, superintendent of power and equipment, San Francisco-Sacramento Railroad Company, Sacramento, and C. D. Stewart, vice-president and district engineer, Westinghouse Pacific Coast Air Brake Company, San Francisco.

Tuesday's meetings will be departmental and will comprise papers and discussion from superintendent division, as well as engineering, accounting, claims, public relations, purchasing and stores divisions.

NO GOLD MINTED IN ENGLAND FOR YEAR

LONDON, June 18. (Exclusive)—No gold coins were minted last year it was disclosed by the London mint at the "trial of the Pyx," an old custom possibly dating from Saxon days. The Pyx is a safe used for sample coins struck each year where they remain until they are tested for weight and fineness.

PROFESSOR OVERCOMES DISTANCES

Dr. Ledger Wood Speaks Weekly at Stanford and in Local Institute

Space is being annihilated so rapidly that nowadays it is a small matter to commute 1000 miles a week in order to deliver lectures at a northern and a southern university. During the recently completed spring quarter this has been the practice of Dr. Ledger Wood, instructor in the department of philosophy at Stanford University, who has traveled between the northern university and the California Institute of Technology where he conducted classes on Monday and Tuesday of each week and then was back on the Stanford campus again on Wednesday morning in time to take up where he left off there.



DR. LEDGLR WOOD

Dr. Wood is a Los Angeles young man who rapidly is earning recognition in the realm of philosophy. He graduated from Los Angeles High School in 1916 and thereafter went to the University of California to take a general college course. In his fifth year he started to specialize in philosophy—more particularly the history of philosophy—and in 1922 was granted the degree of master of arts in that subject.

For three years following this Wood attended Cornel University, during which time he uncovered much new material on several philosophers such as Descartes and Spinoza, and at the end of this period he was given a degree of doctor of philosophy.

Then came the lectureship at Stanford and subsequently the one at the California Institute of Technology which grew out of a chance meeting with Dr. Robert A. Millikan when he was giving a three weeks' lecture course at Cornell last fall.

Dr. Wood recently has accepted a professorship in the department of philosophy at Princeton University into which he will enter this fall.

He is a member of Phi Beta Kappa and other national honor societies and tireless worker in the research field. He recently has uncovered material which has been sought by the Chronicum Spinosanum of Holland for publication.

Wood will return from Stanford sometime this week to spend the holidays with his mother Mrs. Elizabeth Wood Friedman of Sierra Madre.

PLANE USED IN DELIVERY OF LAUNDRY

Flyer Drops Contreras's Forgotten Linen Supply on Deck of Hawaii Liner

Passengers en route to Honolulu aboard the liner City of Los Angeles thought they were being bombed yesterday, when a huge seaplane swooped to within a few feet of the deck, while the vessel was off Point Vincente, and dropped a dark object.



GEORGE CONTRERAS

It was only the laundry of George A. Contreras, chief of prohibition enforcement in the United States District Attorney's office, who sailed on his vacation trip.

Contreras had forgotten his laundry and phoned his family to have it rushed to him before sailing. But the ship, with her 300 passengers, was out around Breakwater Light when the car with the laundry arrived.

Efforts to obtain a fast craft to overtake the liner were fruitless until the aid of Ellard A. Bacon, general manager of the Pacific Marine Airways, was enlisted. He dispatched a seaplane in charge of Franklin Young to deliver the laundry.

Miss Cecilia De Mille, daughter of Cecil De Mille, cinema producer, also was a departing passenger, accompanied by Mrs. Edna Thomas and Miss Josephine Thomas. Others were Mrs. Evelyn Gifford, Pasadena sportswoman, accompanied by her son, Brooks Gifford; Russell Ball, Pasadena banker, and Loren D. Sale, president of the Western Wholesale Drug Company.

POULTRY LECTURES

Culling and Egg Grading to be Shown in Field Demonstration

Poultry culling is the subject of a series of field demonstrations to be conducted for five days beginning tomorrow, according to J. J. Forbrich, chairman of the poultrymen's department of the Los Angeles county Farm Bureau. W. E. Newton and Mr. Castle will lecture on methods of culling and egg grading.

Meetings are scheduled as follows:

Tomorrow, 10 a.m.—Robert Stephens Ranch on West Cantinela Boulevard, Inglewood; 2 p.m.—High School Farm, corner of Cedros and Hamlin streets, Van Nuys. Tuesday, 10 a.m.—C. Davis Ranch, 1717 Reseda avenue, Reseda; 2 p.m.—Mrs. Fife's Ranch, Winnetka street, Weeks Colony. Wednesday, 10 a.m.—C. W. Nicholson Ranch, Chatsworth; 2 p.m.—David Levy's Ranch, Eighth and Hubbard streets, San Fernando. Thursday, 10 a.m.—H. J. Bockwell Ranch, Cedar street, Bellflower; 2 p.m.—A. L. Smith Ranch, Harlan avenue, in Valley View, Baldwin Park. Friday, 10 a.m.—J. J. Forbrich's Ranch, between Baldwin and Rumsey avenues, Arcadia; 2 p.m.—E. C. Hogsett's Ranch, 1406 South Park avenue, Pomona.

While Gibraltar manufactures cigarettes, those from the United States are growing in popularity there.

SUICIDE WAVE GRIPS MEXICO

Self-Destruction Craze Hits Youth of Republic

Toll in Capital During May Without Parallel

Women Lead; Love Deception Given as Cause

MEXICO CITY, June 18. (Exclusive)—Like an echo to the wave of youth suicides that recently swept the United States, Mexico today appears to be in the grip of an epidemic of suicides among her youth.

Figures just compiled by the Inspection General of Police show that during the month of May forty suicides were registered in Mexico City alone—a situation that available records show is without any parallel in the history of the country. The greater number of these suicides appears to have been committed by persons of comparative youth.

The press of the national capital is expressing increased alarm over the situation, and pointing out that it is the duty of the community to determine what the causes are for this rapidly increasing self-destruction, in order that some steps might be taken to combat the grave situation. The problem, however, seems to be founded in causes as obscure as those that occasioned the suicide wave in the United States.

DAILY TOLL HEAVY

As many as three suicides a day were reported during May. On the last day of the month, two young men threw themselves under the wheels of a street car and both died some hours afterward in the hospital to which they were taken. One, before dying, declared that he had been motivated solely by the fact that he no longer cared to live. The other ascribed his act to the deception of a woman he loved.

The statistics of the Inspection-General of Police show that the majority of suicides registered during May were committed by women, and their suicides were, for the most part, apparently occasioned by deception in love affairs, although in few cases can this be absolutely determined. The women exhibited a preference for poisons as the instrument of self-destruction, having little recourse to revolvers or other weapons.

REVOLVER USE LEADS

Of the forty suicides for the month, only three were brought about by the use of knives, one of the suicides, a Chinese, using an open razor to effect his death. Several of the suicides are believed to have been caused by illness. One child is reported to have killed himself because of a scolding by his parents. Two school boys slew themselves because of difficulties with their studies. The majority of the cases of suicide among men and boys was reported to have been performed with revolvers.

It is pointed out that toward the end of the month of May the number of suicide cases recorded was heavier than at the beginning of the month. The present month is exhibiting a large number of suicides, and although no figures are as yet available, indications are that the number may rise above that for May.

MISS RAMBO HEADS DELTA PHI UPSILON

Miss Elsie Rambo was elected president of the Delta Phi Upsilon at the fourth annual convention of that organization yesterday at the Ambassador. Other officers elected are: Miss Virginia Leslie, vice-president; Miss Simona Fundenburg, corresponding secretary; Miss Thelma Giebolt, recording secretary; Miss Nina Mason, treasurer. Features of the afternoon meeting were the initiation of Miss Elga Shearer supervisor of the kindergarten primary school at Long Beach, and an entertainment, which included harp selections by Miss Ruth Riggs, vocal numbers by Miss Carol Moyer and an address by Dr. F. P. Woellner.

Gibraltar was visited by more tourists in the last year than for some time.

VICTIMS OF PROWLING GHOST APPEAL TO LAW FOR HELP

GREAT BEND (Kan.) June 18. (AP) Prosecution of a ghost on complaint of some of the most substantial citizens of the county was the unusual situation that confronted Wayne Lameroux, County Attorney, today. Complainants swore that they had seen the restless spirit and been disturbed by it.

"Go bring in your ghost while I look up the law," Lameroux told Fred Koett, farmer, living near here, on whose place the ghost has been seen. "We'll throw him into jail. We might charge him with disturbing the peace."

Since the first of the year strange noises have been heard about the Koett house at night, and the following morning the family has found pictures turned to the wall, a statue of the Virgin Mary changed from one wall to another, doors unlocked and the keys in their usual place.

One night this week neighbors armed with shotguns and pistols lay in ambush for the spirit visitor and let go a salvo at a flimlike something that sailed over the fence, Koett told the prosecutor. So it was decided to get the law after the phantom visitor.

TEACHERS PLAN TRIP TO MEXICO

Many Californians Will Go to Southern Capital for Summer Courses

For several years the University of Mexico City has arranged a special summer course for American teachers, including in the curriculum Spanish language, Mexican history, Spanish history and archaeology. The courses were attended by about 600 American students last year, of which about 100 were from California.

The World Travel Bureau of San Francisco this year is arranging a tour for California teachers to leave San Francisco on the 27th inst. to attend a six weeks' session at the Mexican university. They will go over the newly completed West Coast line of the Southern Pacific Railroad of Mexico. California residents at Cajeme in Sonora said Guadajara and Mexico City were arranging for receptions. In their tour they also will visit the pyramids located thirty miles south of Mexico City, as well as many places of interest in and near that city. They also will visit the palace at Chapultepec and plans are being arranged for them to be received by Presidente Calles.

OIL OUTPUT REPORTED

AUSTIN (Tex.) June 18. (Exclusive)—The total oil production of Texas for the three months ending March first quarter of 1927 was 31,084,194 barrels, according to reports made to the State Comptroller.

What Have You Missed?

During the past few years radio has brought to the firesides of thousands of people the voices of the world's greatest men and women. It has carried harmony and happiness into hearts that were sad. It has tied nations together with a new bond of friendship and understanding. It has brought uplift and education as well as laughter and sunshine to the home—the foundation of civilization.

What Have You Missed?

Note the special features to be broadcast over the different stations this week in Southern California:

Monday—8 to 9 p.m.—C. C. JULIAN will speak over KMTR—526 meters. (Everyone will want to hear C. C. Julian when he discusses the topic of the day—The Julian Petroleum situation.)

Tuesday—9 to 9:30 p.m.—The Campus Four and The Melody Trio in Harmony and Humor from KNX—336.9 meters.

Wednesday—8 to 9 p.m.—The Calpet Male Quartette and the Calpet String Quartette directed by Chico DeVerde. KFI—468.5 meters.

Wednesday—9 to 10 p.m. Monte Jockers Orchestra from KFWB—361.2 meters.

Thursday—8 to 10 p.m. Ruth Roland—G. Allison Phelps Night at KMTR on 526 meters. STARS! STARS! STARS!

Friday—8:30 to 9:30 a.m. Breakfast Club Broadcast over KMTR. Hello, Ham! Hello, Eggs!

Saturday—8 p.m. Uncle John "welcome home from Honolulu" program. KHJ—405.2 meters.

Our line of radios consists of Radiolas, Zenith, Atwater-Kent and many other sets built by leading manufacturers.

May we place one in your home for a practical demonstration?

Martin Music Co.

734 So. Hill St.

RIVER ROW SUIT URGED

Equity Step Held Only Solution

Baxter Advocates Move to Take Colorado Problems Into Supreme Court

Speedy Decision Predicted With Questions Submitted to Highest Tribunal

PHOENIX, June 18. (Exclusive)—Commenting upon an Associated Press dispatch from El Centro announcing that President Pound of the Imperial Irrigation District approves the idea of taking the Colorado River development question into the United States Supreme Court as a "sensible means of obtaining for the lower basin States' protection to which they are entitled," Harold Baxter, formerly special assistant to the United States Attorney-General, Public Lands Division, today said that for a long time he has maintained that this is the only method of reaching a solution of Colorado River difficulties.

"More than two years ago," said Mr. Baxter, "I advocated to the Attorney-General, to the Department of the Interior, to our then Representative, Carl Hayden, and to Gov. Scrugham of Nevada, the wisdom of such a course of procedure, and offered to draw a bill of complaint in equity on behalf of the Indian tribes residing on the banks of the Colorado River in California and Arizona, such bill of complaint to be brought directly into the United States Supreme Court with the United States as plaintiff on behalf of these Indians, wards of the government. Upon the filing of such a bill of complaint, in equity, the United States Supreme Court could then take jurisdiction of all matters involving the rights of Indians, citizens and the seven basin States, which States I proposed to make defendants to the action.

SPEEDY DETERMINATION

"This procedure to forever settle and determine the relative rights of all concerned to the water flow and power of the Colorado and its tributaries, if acted upon, would produce a speedy, final and adequate determination, along the same lines as followed in the now famous pioneer case of Hurley vs. Abbott, which settled the rights upon the Salt River and its tributaries in what is known as the Kent decree. In this connection it is noteworthy that the Roosevelt dam project, whose waters are distributed according to the Kent decree, is the only 100 per cent successful water project ever constructed.

"A similar procedure to adjudicate the rights to the waters of the Gila River and its tributaries was instituted by me," continued Mr. Baxter, "in October, 1925, in the United States District Court for Arizona, and a similar action to adjudicate the rights to waters of the Orland project in Glenn county, California, was brought under my direction to the point where a final decree might be entered.

OPPOSITION ASSERTIONS

"Opposition to the institution of such a water rights suit came from many quarters and invariably those opposed expressed themselves as fearful of long-drawn-out litigation, whereas the principal reason for such opposition was a wish to obtain some special privilege or right for some person, persons or State. This opposition was sufficient to discourage both the Department of the Interior and the Department of Justice from any attempt to smooth out the Colorado River problems by resort to the courts. The universal excuse that such an adjudication would take too much time is not justified by the results of other adjudication suits, and seems to be in error, judging by the time that is being wasted by the opponents to the Boulder Canyon development plans.

"There seems to me," continued Mr. Baxter, "to be no just reason why such a suit should not have been filed then, and all the arguments, pro and con, have brought out no additional reason why such an adjudication suit should not be filed now. In fact, the very people who have opposed the filing of such a suit have used, as a club, the threat that they would carry to the United States Supreme Court the question of the right of the Federal government to construct any dam at Boulder Canyon. In my opinion, until such a suit is filed and determined it will be impossible to get any agreement between either the seven States or the grouped basin States. This seems obvious, for the reason that politics and selfish interests are so well injected into the fight between the proponents and opponents of any project to impound the waters of the Colorado River for flood control, irrigation of water power.

FURTHER COMPLICATIONS

"The Colorado River problems are further complicated by the most recent decision of the California Supreme Court, adjudicating the owners of riparian rights in the famous case of Southern California Edison Company against Hermingshaus and others. In this decision the California Supreme Court seems to have upheld riparian rights and overthrown rights by appropriations and made practically impossible the construction of any storage or diversion dam in California. Many years ago the California Supreme Court decided that the riparian rights doctrine, of the common law of England, was to be applied to the rivers and streams of California. Conditions in England permitted the production of crops watered by a generous annual rainfall, whereas conditions in California are totally different, and the rainfall in many localities is insufficient to produce the crops that might be produced by irrigation projects. But the California Supreme Court has effectually closed the door to the successful operation of any such project by declaring that the law which prevailed in old England should be adhered to by dry California.

REVERSAL ASKED

"The Southern California Edison Company is now in the United States Supreme Court asking that court to reverse this decision of the California Supreme Court and the California legislators are burning midnight oil in an endeavor to find some way out of the difficulties presented by the California Supreme Court ruling. The situation appears to be a mess which only the United States Supreme Court can clear up. Therefore there is every reason why the lower basin States should use every effort to present their case to that court at the earliest possible moment.

"I am sure," concluded Mr. Baxter, "that only a United States Supreme Court decision will ever settle the Colorado River problem. Then, and then only, may Los Angeles finally know whether she may be allowed to drink out of the Colorado River or the Owens River, without buying every bit of California land riparian to its banks and all other California lands between Los Angeles and these river banks."

$1,000 VALUE now $875

TWO-DOOR SEDAN with Bumpers

—F.O.B. Lansing. Other Models at similarly reduced prices. In addition to its low prices, Oldsmobile's delivered prices include the lowest handling and financing charges available.

Electrifying news!—that announcement by Oldsmobile—"All prices now reduced!"

Oldsmobile Six, product of General Motors . . . already recognized as a top value in the $1000 field . . . now lifted bodily from its proper price class and placed far down the scale of prices.

Oldsmobile Six . . . embodying, one by one, the known essentials of motor car merit, such as four-wheel brakes, crankcase ventilation, oil filter, dual air cleaning and so on . . .

Designed, built, equipped to the standards of higher priced cars . . . the same fine car as ever, but now only $875 for a quality closed car.

Look as you will—compare as you may—you'll find no competing values at competing prices.

You can prove this for yourself in ten minutes. Just come to our showroom, examine the car, check its features . . . and compare them with cars you know in any price class.

Then you too will know Oldsmobile for what it is—$1000 value now only $875.

Consider a new car for the Fourth of July. Think of the pleasant holiday your family would enjoy from so fine a car . . . now at so low a price.

L. A. JACKSON, Downtown Dealer
1929 South Figueroa Street

METROPOLITAN DEALERS

HENRY S. PERREN, 3225 W. Washington
HANSON MOTOR CO., 4101 Pasadena Ave.
FADIE MOTOR CO., 4509 Whittier Blvd.
WALLER FLOREN MOTOR CO., 4163 So. Broadway

SOUTHERN CALIFORNIA DEALERS

Alhambra—Frank Hoffman
Anaheim—Frahm Oldsmobile Co.
Bakersfield—H. C. Landstrom
Beverly Hills—Moulton Motor Co.
Burbank—R. A. McLean Motor Sales
Cahuenga Park—Cooper & Reynolds
Culver City—Hub Motor Co.
Death Valley Junction—W. C. Jones
Escondido—John C. Marikle
Fullerton—Art Long
Glendale—R. A. McLean Motor Co.
Hollywood—Hollywood Oldsmobile Co.
Huntington Park—Leslie R. Lumley
Inglewood—Nation & Eck
Long Beach—C. Curtis Smith
Monrovia—Pelton Motor Co.
Ontario—Clark Brothers
Pasadena—Pelton Motor Co.
Pomona—Clark Brothers
Redlands—J. R. Crane
Riverside—P. B. Hurley
Redondo—Wm. Kirkby
Santa Ana—Mabee Motor Co.
San Bernardino—Western Motor Trans. Equip. Co.
San Diego—Louis C. Maire
San Pedro—C. Curtis Smith
Santa Monica—MacQuarrie Motor Co.
Sherman—Moulton Motor Co.
Taft—Gail Krisher
Templeton—E. B. Davis
Whittier—R. H. McAllister

OLDSMOBILE SIX
PRODUCT OF GENERAL MOTORS
New Lower Prices

"KIN" OF CONQUEROR RUSH TO JOIN FETE

PARIS, June 18. (Exclusive)—So many self-styled descendants of William the Conquerer from half a dozen countries are clamoring to take part in the nine hundredth anniversary celebration in the ancient Norman city of Falaise, the conqueror's birthplace, on July 3, that heraldry experts are puzzled. Thousands of applications have come from England alone. A procession representing William proceeding in state through the streets of his native town is one of the features.

QUEER BIRD SCREAMING NEAR TOMBS STARTS SUPERSTITIONS

ELKHART (Kan.) June 11. (Exclusive)—A queer bird is screaming amid tombs on No Man's Land, just south of here, and superstition is rampant. No Man's Land, a barren, desolate country where outlaws roved, recently came into prominence when oil was discovered on it.

Ramsey, the new town named in honor of the brothers who brought in the first well, lies a mile south of an old cemetery. From these lonely tombs every evening comes a strange, hybrid bird—resembling the eagle, the sage hen and the common domesticated hen. Before this bird was noticed, the community was both mystified and excited by cries from the cemetery, something like the cry of a mountain lion although some persons say the wails are the uncanny supplications of a woman in mortal pain.

Whether the bird is a harbinger of good or bad fortune is being debated. Those who trust in the bird for good luck argue that it is much the same as in Coleridge's "Rhyme of the Ancient Mariner," in which the albatross was a good omen. Also, they say, a similar bird appeared in California preceding the discovery of gold and later was seen in 1890 near Cripple Creek, Colo., before the town became famous as a gold-mining center.

Those who believe the bird forecasts evil point to the untimely weather of early summer. They emphasize that the screams come from the old cemetery where lie buried many pioneers who met violent deaths in the early struggles of No Man's Land.

Both sides are in accord on one point: like the mariner of old, they believe that ill luck would most certainly result if the bird were killed.

School Funded by Californians to Be Dedicated

SILOAM SPRINGS (Ark.) June 18. (Exclusive)—The "California" building on the John E. Brown campus will be dedicated July 1. Secretary Herbert Hoover and five Governors of near-by States plan to attend. The building was made possible by financial support of friends of the school in California.

Brown College is unique and comparatively new. Students man factories, operated by the schools, and pay their expenses. John R. Brown started the school seven years ago for students who had not the funds to attend other schools. The California Building has approximately 100 rooms and on the first floor will be a large student dining-room.

ACTRESS WILL WED AGAIN

NEW YORK, June 18. (Exclusive) Stately Adrienne Morrison, who divorced Richard Bennett, the actor, after a so-called six blocks divorce, will take another fling at matrimony today.

The former Mrs. Bennett is to wed her employer, Eric Seabrooke Pinker, London theatrical producer.

The fiancee is the mother of Constance and Barbara Bennett, two dancing girls who have been Broadway favorites in recent years.

The fortunes of the Bennetts in matrimony have been marked, by many spectacular events. Adrienne Morrison had been married to Richard for twenty-two years at the time of their divorce. She also was of the stage.

The first dark cloud loomed in 1923, when they agreed to a "six blocks divorce."

Mrs. Bennett moved to Sixty-fifth street with Constance, while her husband remained at Fifty-ninth street with Barbara.

Finis was written to their married life two years later when Adrienne sued for divorce. Bennett was ordered to pay $50,000 to her in $10,000 installments for five years.

Adrienne withdrew from the public gaze while her performer-husband continued his stage career. In September, 1925, it was reported Richard would marry Mrs. Thelma Morgan Converse, sister of Reginald Vanderbilt, but the romance never bloomed.

EMILY SARTAIN DIES

PHILADELPHIA, June 18. (AP)—Miss Emily Sartain, 86 years of age, former principal of the Philadelphia School of Design for Women and a member of a distinguished family of artists, widely known as a painter, designer and etcher, is dead here.

SHIPMENT OF [illegible] WOOD SCHEDULED

BAKERSFIELD, June [illegible] thousand feet of [illegible] lightest wood known to [illegible] be shipped in the near [illegible] the Colorado River [illegible] the North end of [illegible] ing Company, of which [illegible] low of this city is [illegible] announced today. The [illegible] be made to Los Angeles [illegible] prise of which [illegible] ing used in this [illegible] houses for [illegible] other [illegible] having the [illegible] splinters, is [illegible] building [illegible] which [illegible] "every [illegible]

An [illegible] scheduled [illegible] Angeles.

If a Hurricane Tore the *Outer Walls* from Every Home in Los Angeles What Would it Disclose?

IT WOULD REVEAL the interior furnishings of each home. Many would be beautiful—as fine as exist anywhere—but the majority, and it is unquestionably a vast majority, would show that thousands of home owners are living the life of today with the furniture of yesterday.

These people do not dress in the mode of 1900, 1910, or 1920. They drive motor cars—and the latest models at that. The women enjoy the latest cosmetics of today and the men use breech loading safety razors rather than the muzzle loading blades of grandfather's day. It is the fashion to be modern.



Barker Bros., Seventh Street, Flower and Figueroa

All that is different in the fashion of today. Yet thousands of Los Angeles homes whose owners follow other pronouncements of current fashion and good taste continue with "golden oak" or "fumed oak" furniture or three piece sets of ancient, yes, and honored vintage—but regrettably and incurably out of date.

Yet this outseasoned furniture has a a trade-in value, just as truly as an old model automobile. Through Barker Bros.' Exchange Department it can be used as part payment on new furniture, thus lessening the investment required on wanted new pieces.

But why overlook the home? It needs the same care to keep its furnishings modern that clothes and motor cars require. "Golden oak" was accepted as good in its day. "Mission" or "fumed oak" was fashionable not so long ago. "Three-piece sets" of bulbous overstuffed pieces had their vogue following a period of "cozy corners" and burnt wood and leather novelties.

Thousands of homes in Los Angeles would be better homes if they replaced the "fumed" or "golden" oak of years gone by with *furniture* of today. This is a favorable time of year to shop for *new furniture* and to secure the full appraisal value of the *old furniture* in your home. Barker Bros. invite you to shop and compare prices and let us give you the appraisal value of *your old furniture.*

Here Are Some Facts About Trade-in Allowances and Prices

Oftentimes appraisals on used furniture vary. Why is it that some furniture dealers offer a larger appraisal than others? Does the largest appraisal mean the best deal? These are the points to consider:

Appraisals on used furniture vary because competitive dealers are bidding to sell you new furniture.

The only fundamental basis of value for *used furniture* is what the dealer can get for it in the *used furniture* market.

An alluringly large allowance may mean that you are paying an excessive price for the *new furniture* that you are buying.

Compare prices on *new furniture* of the same value. Then consider any difference in allowance offered on *your used furniture.*

Then you will discover that the largest trade-in allowance offered you on *your used furniture* is not necessarily the best deal for you. Sometimes it is; but sometimes it is not.

Remember, you are *buying* new furniture—your old pieces simply serve to lessen the investment required. When you are ready to trade in some of your out-of-date furniture for new pieces of today's mode, compare not only our allowance on your old furniture but likewise our prices on new. Only when you have both figures can you judge the true merits of the deal.

Remember again, that this store prices its merchandise for *cash selling* and that price stands whether you buy for cash or on credit. If you wish generous credit terms, you are welcome to them, and are simply charged a small additional fee for credit accommodation. The fee is so reasonable that we find no cause to camouflage it in the price of the merchandise through such claims as "no interest" or "no extras" or "free credit." We give you *cash* prices with *credit* terms, and true trade-in value for your old furniture.

Never pay more than cash prices even though you buy on credit, and use your old furniture as part payment. Be sure before you buy

Complete Furnishers of *Successful* Homes

BARKER BROS.

SEVENTH STREET, *Flower and Figueroa*

WHAT'S DOING Today

Opera and Fine Arts Club of Los Angeles, miniature opera, "The Kiss," Ambassador Theater, 3 p.m.

Los Angeles Open Forum meeting, Music-Art Hall, 233 South Broadway, 7:30 p.m. Paul Crouch will speak.

Organ recital, Elks' Temple, West Sixth street and Park View avenue, 4:30 p.m. Sibley G. Pease, organist.

Band concert, Lincoln Park, 1:30 p.m. Roberta's Golden State Band.

Orchestra concert, Westlake Park, 2 p.m.

Southwest Museum exhibit, Marmion Way and Avenue 46, afternoon.

Los Angeles Museum exhibit, Exposition Park, 2 to 5 p.m.

Free permanent California exhibit, scenic motion pictures, State Exposition Building, Exposition Park, 2 to 5 p.m.

Mission Play, New Mission Play Theater, San Gabriel, afternoon.

Baseball, Wrigley Field, 1:30 p.m. San Francisco vs. Los Angeles.

State Societies

Terre Haute (Ind.) picnic reunion, Sycamore Grove Park, afternoon.

Coos and Curry counties (Oregon) picnic reunion, Brookside Park, Pasadena, afternoon.

Pike, Davis and Knox counties (Indiana) annual picnic reunion, Sycamore Grove Park, afternoon.

Darke county (Ohio) picnic reunion at Brookside Park, Pasadena, afternoon.

Henry county (Indiana) picnic reunion, Brookside Park, Pasadena, afternoon.

Labette county (Kansas) picnic reunion, Bixby Park, Long Beach, afternoon.

Motion Pictures

Broadway Palace, Broadway, between Sixth and Seventh—"Wonders of the Wilds."

California, Eighth and Main—"Is Your Daughter Safe?"

Carthay Circle Theater, Wilshire Carthay Center—"Seventh Heaven."

Criterion, Grand and Seventh—"Flesh and the Devil."

Figueroa, Figueroa and Santa Barbara—"The Tender Hour."

Forum, Pico and Norton—"The Missing Link."

Grauman's Chinese, Hollywood and Orange—"The King of Kings."

Grauman's Egyptian, 6708 Hollywood Boulevard—"Topsy and Eva."

Loew's State, Seventh and Broadway—"The Callahans and the Murphys."

Metropolitan, Sixth and Hill—"Rolled Stockings."

Million Dollar, Third and Broadway—"The Rough Riders."

Orange Grove, 730 South Grand—"Slums of Berlin."

Rialto, 812 South Broadway—"Senorita."

Tally's, 833 South Broadway—"Fast and Furious."

West Coast Alhambra, Hill near Eighth—"Tillie the Toiler."

West Coast Uptown, Tenth and Western—"Black Diamond Express."

Stage

Belasco, Eleventh and Hill—"The Great Necker."

Biltmore, Fifth and Grand—"Shanghai Gesture."

Egan Theater, Pico and Figueroa—"Sun-Up."

El Capitan, Hollywood and Highland—Dark.

Hollywood Playhouse, 1733 North Vine—"The Little Spitfire."

Majestic, Broadway, at Ninth—"All God's Chillun."

Mason, Broadway between First and Second—"Trelawny of the Wells."

Morosco, 744 South Broadway—"The Creaking Chair."

Music Box, Hollywood and Gower—"Peggy Ann."

Philharmonic Auditorium, Fifth and Olive—Dark.

Playhouse, 940 South Figueroa—"Abie's Irish Rose."

Wilkes's Vine-street, Vine between Hollywood and Sunset—"White Cargo."

Varieties

Burbank, Sixth and Main—"Her First Wrong."

Hillstreet, Eighth and Hill—Hardeen

Orpheum, Broadway between Eighth and Ninth—Henry Santrey.

Pantages, Seventh and Hill—"Monte Cristo."

TRIBUTES IN FAREWELL FOR ODELL

Masonic Education Club Also Fetes Other Retiring School Board Members

Tribute was paid to Robert A. Odell, president, and to other retiring members of the Board of Education last night when more than 500 members of the Masonic Education Club met at a dinner in the banquet room of the Chamber of Commerce.

After the preliminaries had been disposed of, Vierling Kersey, club president and assistant superintendent of schools, turned the gavel over to John B. Beman, member of the Board of Education.

The banquet was in the nature of a farewell to Mr. Odell, who has served the Los Angeles city school district as president of the Board of Education for the past six years. During the even he was presented with the Ling Foundation gold medal, class 1, in recognition of his efforts to aid the cause of better health among the Los Angeles school children. This foundation was created recently and the presentation last night was the first to be made.

Among those at the guest table were Mrs. Susan M. Dorsey, superintendent of schools; Robert L. Burns, member of the Board of Education; Mrs. Norman Macbeth, retiring member; Mrs. Carrie Parsons Bryant, recently elected to the board; Mrs. Vierling Kersey, Mr. and Mrs. Arthur Gould and other men and women prominent in the educational field and in Masonic circles.

An election of officers of the Masonic Education Club was conducted and Will Tritt, principal of Belmont High School, was unanimously chosen as president, W. H. Emory as vice-president, and Will White as secretary-treasurer. A double quartet of boys from Fairfax High School sang. The Masonic Education Club's orchestra, drawn from the music department of the public schools, furnished the music.

FORMER ANGELENO DIES

Edward A. Baer, former druggist of this city, died yesterday in Bakersfield, where he had been in business for the last twenty-five years. A brother, Henry S. Baer of Los Angeles, now visiting in Portland, survives him.

BUSINESS BREVITIES.
[Advertising]

The Times Branch office, 621 South Spring street. Advertisements and subscriptions taken. Telephone MEtropolitan 0700.

THE WEATHER
[Official Report]

LOCAL OFFICE, U. S. WEATHER BUREAU Los Angeles, June 18.—[Reported by H. B. Hersey, Meteorologist.] At 5 o'clock a.m. the barometer registered 29.96; at 5 p.m., 29.94. Thermometer for the corresponding hours showed 60 deg. and 65 deg. Relative humidity, 5 a.m., 91 per cent; 5 p.m., 69 per cent. Wind, 5 a.m., southeast, velocity 2 miles; 5 p.m., southwest, velocity 6 miles. Temperatures, highest, 69 deg.; lowest, 59 deg. Rainfall for season, 17.76 inches; normal to date, 15.64 inches; last season to date, 17.56 inches. Barometer reduced to sea level.

WEATHER CONDITIONS.—June 18: The air pressure has risen slightly along the Pacific Coast, but barometer readings over the country generally are below normal. Light rains have fallen in the Pacific Northwest, the Upper Mississippi, Missouri and Ohio valleys, and locally on the Southern California coast. Moderate temperatures continue in all sections, but it is somewhat warm throughout the Plains States and Middle West. In Southern California yesterday the weather was cloudy and mild. It was cloudy or foggy this morning at all stations from the sea to the mountains, with light mist at scattered points near the coast. Cloudy or foggy weather, with moderate temperature, may be expected in this vicinity Sunday.

SUN, MOON AND TIDES.—Los Angeles, June 19: Sun rises 4:11 a.m., sets 7:37 p.m. Moon rises 11:02 p.m., sets 3:54 a.m. Los Angeles Harbor, June 19: High tides, 1:22 p.m. and 11:48 p.m.; low tides, 6:41 a.m. and 5:46 p.m.

LOCAL TEMPERATURES.—June 18: Minimum and maximum temperatures from Southern California points, reported yesterday to the Los Angeles office of the U. S. Weather Bureau, were as follows:

Stations—	Max.	Min.
Imperial	105	61
Los Angeles Harbor	66	58
Mt. Wilson	83	61
Newport Harbor	73	58
Pasadena	74	58
Pomona	71	58
Porterville	96	57
Rancho Santa Fe	71	58
Redlands	83	57
Riverside	80	60
San Bernardino	82	60
Santa Ana	68	60
Santa Barbara	66	52

LOCAL FORECAST

For Los Angeles and vicinity: Generally fair Sunday and Monday; cloudy or foggy in the morning.

STATE FORECAST

SAN FRANCISCO, June 18.—Weather forecast: San Francisco and vicinity: Fair and mild, but with fog in early morning; moderate westerly winds.

Northern California: Fair, with fog near coast; temperatures somewhat above normal in the interior; moderate northwest winds.

Sacramento and San Joaquin valleys: Fair and warm; gentle variable winds.

Santa Clara Valley: Fair and mild; fog in early morning; moderate northwest winds.

Southern California: Fair, but with fog in west portion at night; continued warm in east portion; gentle northwesterly winds.

ARIZONA FORECAST

PHOENIX (Ariz.) June 18.—Forecast for Arizona: Sunday and Monday generally fair; little change in temperature.

COLORADO RIVER

YUMA (Ariz.) June 18.—[Exclusive Dispatch from the U. S. Reclamation Service.] Gauge height Colorado River, 24.65 feet. Discharge, Saturday, 34,900 cubic feet.

TEMPERATURES

Stations—Conditions, 5 p.m.	Tempera-tures—Max.	Min.	Precipitation.
Abilene—Clear	98	74	0
Boise—Clear	86	54	0
Boston—Clear	94	54	0
Buffalo—Cloudy	72	60	0
Chicago—Partly cloudy	80	60	0
Denver—Clear	90	58	.01
Des Moines—Clear	90	56	0
Dodge City—Clear	93	62	0
El Paso	98	74	0
Eureka—Clear	58	52	0
Flagstaff—Partly cloudy	80	44	0
Fresno—Clear	94	62	0
Galveston—Cloudy	76	80	0
Havre—Partly cloudy	76	54	0
Helena—Partly cloudy	76	50	0
Huron—Clear	83	56	0
Independence		58	0
Kamloops—Partly cloudy	74	50	0
Kansas City—Clear	94	62	0
Knoxville—Partly cloudy	78	56	.02
Lander		48	0
Los Angeles—Partly cloudy	69	59	T.
Memphis—Partly cloudy	94	66	0
Modena—Clear	86	56	0
Needles—Clear	106	72	0
New Orleans—Clear	94	74	.50
New York—Cloudy	68	58	0
North Head—Clear	56	52	0
Oklahoma—Clear	94	64	0
Phoenix—Partly cloudy	102	76	0
Pittsburgh—Rain	64	60	.16
Portland, Or.—Clear	70	52	0
Rapid City—Partly cloudy	80	54	0
Red Bluff—Clear	96	60	0
Roseburg—Clear	78	50	0
Roswell—Clear	94	64	0
St. Louis—Cloudy	78	60	0
St. Paul, Minneapolis—Pt. cldy	76	56	.04
Sacramento—Clear	90	54	0
Salt Lake City—Partly cloudy	90	60	0
San Diego—Cloudy	66	60	0
San Francisco—Clear	64	52	0
San Luis Obispo—Clear	88	52	0
Santa Fe	92	62	0
Seattle—Clear	66	52	0
Spokane—Cloudy	70	58	0
Tampa—Partly cloudy	90	78	0
Tonopah—Clear	96	58	0
Tucson—Cloudy	98	70	0
Washington—Rain	70	60	.02
Winnemucca—Clear	90	48	0
Winnipeg—Cloudy	82	56	0
Yuma—Clear	106	70	0

VITAL RECORD

MARRIAGE LICENSES

The following marriage licenses were issued yesterday. Name and age given.

ALDERSON—MACDONALD. William H. Alderson, 58; Flora J. Macdonald, 27.

ANDREWS—ANDERSON. Robert Orie Andrews, 32; Jewell Eskew Anderson, 29.

ARCHER—SCOTT. Robert Archer, 26; Ruhye Scott, 21.

BERTOGLIO—REISE. Tony C. Bertoglio, 26; Rose Margaret Reist, 18.

BISHOP—PARNELL. Earnest J. Bishop, 64; Reberen Ellerbe Parnell, 60.

BRUNSON—SNYDER. Marland A. Brunson, 29; Helen E. Snyder, 21.

BURLESON—ELDER. Herbert Edwin Burlew, 22; Thelma Helene Elder, 22.

BURNS — EVANS. Wayne Burns, 22; Alice La Berta Evans, 19.

CEDERQUIST — TERRY. Le Roy H. Cederquist, 21; Selma J. Terry, 19.

CLARK — HEITZ. Wendell B. Clark, 25; Alice Serena Heitz, 25.

CLONINGER—HUTCHISON. Herman Edwin Cloninger, 21; Elizabeth Marie Hutchison, 18.

COOPER — FREEMAN. Wilbur O. Cooper, 23; Laura B. Freeman, 17.

CORNELL — PETERSEN. Milton W. Cornell, 27; Margaretta Petersen, 27.

CRAWFORD—SLOBSON. Carle C. Crawford, 32; Dorothy Mildred Slobson, 32.

CUEVAS—BARATE. Teodocio Cuevas, 24; Margarita Barate, 20.

DAVIS—LUCK. Arthur Lewis Davis, 49; Bessie K. Luck, 31.

DECKER—LIVINGSTON. Albert C. Decker, 45; Irene M. Livingston, 34.

DRUM—GAULT. Leslie H. Drum, 30; Bertha E. Gault, 23.

DUBS—JONES. William Nicholas Dubs, 26; Berta Jeanne Jones, 19.

ELLIOTT—FRANCE. Forrest B. Elliott, 27; Emma France, 22.

FARLEY—WARSI. William F. Farley, 33; Loris N. Wrasd, 33.

FLEMING — MILLIGAN. John L. Fleming, 21, Dorothy G. Milligan, 21.

FORQUER—SHERRICK. George W. Forquer, 25; Norma Justine Sherrick, 21.

GARDEN — PINKENTHAL. Charles Garden, 22; Margaret Pinkenthal, 19.

GAYDON—PALMER. John Robert Cozrave Gaydon, 23; Helene Palmer, 18.

GILBERT—GODBER. Harold David Gilbert, 22; Esther Godber, 25.

GOLWAY — ASH. Charles Golway, 40; Winifred Ash, 35.

GORHAM — SENCERBOX. William V. Gorham, 26; Helen J. Sencerbox, 19.

GOWENS — SMITH. William H. Gowens, 32; Adriene Smith, 19.

GRANEY—CARR. William T. Graney, 44; Addie M. Carr, 40.

GREEN — JANSA. Clark S. Green, 40; Sada A. Jansa, 38.

HARTWELL — SMITH. Harry Howard Hartwell, 21; Bertha Nigtine Smith, 25.

HAWES — HAMMAN. William Schwatka Hawes, 31; Edna Louise Hamman, 24.

HEALY—SPENCE. William T. Healy, 28; Pearl E. Spence, 21.

HERZOG — BOWMAN. Clement Edward Herzog, 22; Julia Mary Bowman, 18.

HETTLER—SHERMAN. Maurice G. Hettler, 23; Ana Sherman, 19.

HINER — LA VOURE. Clyde Lloyd Hiner, 23; Avaline Yvonne La Voure, 22.

HIRSCH — HATCHETT. Louis Hirsch, 36; Sara Sterling Hatchett, 35.

HUNT—PORTER. Frank A. Hunt, 23; Frances B. Porter, 20.

HUNTER—ABRAHAM. Richard Clarence Hunter, 23; Ruby Abraham, 18.

IMHOFF — BLEWETT. Anthony M. Imhoff, 45; Evaline Blewett, 39.

KANE — ABSTON. Charles E. Kane, 55; Betty Lee Abston, 21.

KOCHENDOERFER—EDWARDS. Carl Kochendoerfer, 32; Lucil Avelene Edwards, 27.

LABRADO—ARASTA. Federico Labrado, 22; Romelia Abasta, 18.

LEDER—SKELLY. Henry Chris Leder, 24; Hazel Irene Seely, 22.

LEE—BARTLETT. George R. Lee, 27; Elizabeth Georgia Bartlett, 25.

LEGERTON — BERG. John Legerton, 55; Anna Berg, 39.

LINTON—VAN LIPPELOY. Archie J. Linton, 29; Catharine M. Van Lippeloy, 19.

LUGO — CANNON. John D. Lugo, 24; Leola E. Cannon, 19.

LUSK—ANSCHUTZ. Robert Estill Lusk, 31; Margarete Berg Anschutz, 28.

MARSHBURN—NOLL. Alvin R. Marshburn, 23; Vessie Pauline Noll, 23.

McFARLANE — FARE. John McFarlane, Jr., 21; Ealdee Ruth Fare, 19.

MONTELONGO — ORTIZ. Elias Montelongo, 20; Petra T. Ortiz, 20.

MOORE — LOOSMORE. Charles W. Moore, 23; Ethel May Loosmore, 21.

MORTIMER — THOMAS. Robert Jean Mortimer, 26; Blanche H. Thomas, 26.

MYERS—AUSTIN. Edward L. Myers, 21; Georgina M. Austin, 18.

OLSEN — RYLAND. Otto Julius Olsen, Jr., 24; Mary Elizabeth Ryland, 22.

MARRIAGE LICENSES

The following marriage licenses were issued yesterday. Name and age given.

PANAGOULIAS—DE PASQUALE. Theodore Panagoulias, 28; Philly De Pasquale, 26.

PIGG—MARTIN. Vernal Dewey Pigg, 28; Nona Edna Martin, 17.

PIOLATTO—BOYLE. Chester J. Piolatto, 21; Ella Elsie Boyle, 7.

PLATT—THORNTON. Albert S. Platt, 25; Georgianna Almeda Thornton, 21.

POLLARD—ROSAMOND. Wade Haskell Pollard, 30; Kathryn L. Rosamond, 24.

PRYOR—MAXFIELD. Harry M. Pryor, 24; Alys Maxfield, 24.

RAMIREZ — DIAZ. Enrique Ramirez, 38; Maria Diaz, 32.

RAMIREZ — RUIZ. Crescenciano Ramirez, 26; Maria E. Ruiz, 29.

ROBERTS—WILLSIE. David McLeod Roberts, 25; Grace Irene Willsie, 19.

ROSE — HOPKINS. William Arnold Rose, 28; Blanche Ruth Hopkins, 26.

ROTH—TIDWELL. Mattison Hargrove Roth, 28; Minnie Almon Tidwell, 27.

RUSSELL — MANGRUM. Dewey G. Russell, 29; Jennie L. Mangrum, 23.

SANDERS—ARNHOLD. George Sanders, 26; Elsbeth Arnhold, 31.

SCHOEN — DWYER. Arthur Schoen, 36; Helen Loretta Dwyer, 33.

SHAW — EARL. Joseph Leroy Shaw, 22; Mattie Earl, 22.

SHIFFLER—ARTZ. Clifford Gordon Shiffler, 8; Thelma Ellen Artz, 20.

STEPHENS — BROWN. Arthur J. Stephens, 50; Minnie Mae Brown, 40.

STEWART—CLARK. William Reed Stewart, 48; Annie Humphreys Clark, 39.

STINSON—GLEZEN. Clyde Clarence Stinson, 18; Eula Vera Glezen, 18.

TANEYHILL — CLEWETT. Irvin Taneyhill, 23; Gladys E. Clewett, 22.

TAYLOR—REGALADO. Joe M. Taylor, 23; Mary Ann Regalado, 19.

THRAMS—KAUFFMAN. Everett A. Thrams, 31; Esther M. Kauffman, 30.

TRAVIS—HUTCHESON. Marion M. Travis, 23; Sarah E. F. Hutcheson, 20.

TRUJILLO—SERRANO. Manuel Trujillo, 28; Felicitas Serrano, 22.

VARGAS — MIRANDA. Saiz Vargas, 26; Amelia Aranda, 19.

WAGNER — VAN HOOREN. Joseph D. Wagner, 37; Nann Van Hooren, 31.

WANKIER — DUDLEY. Peter Wankier, Jr., 40; Irene Dudley, 24.

WARREN — THORNTON. William Jackson Warren, 25; Harriet Hope Thornton, 25.

ZUNIGA — VALDEZ. Ezequiel Zuniga, 23; Natalia Valdez, 23.

DIVORCE SUITS FILED

ALDER. Ella Gean against Raymond Jacob.
EMERY. Paul T against Ruth A.
ERWIN. Joseph R. against Kattie Peters.
FINCH. Maud against Francis.
GROAT. Clifford G. against Winifred.
JONES. Daisy against Edwin.
MERCURIO. Minnie against Frank M.
OSBORN. Iva against Hazer G.
PRICE. Marcia Gates against Arthur R.
SEBREAN. Frank W. against Emma E.
WAH. Jeang against Grace.
WHALEN. Margaret against John M.

DIVORCE DECREES GRANTED

ALLEN. Cecelia from Guy O.
BELL. Lillian M. from Leroy G.
BRADY. Mary A. from Robert A.
CAMPBELL. Edith Estella from James V.
CARETTE. Arnold E. from Delilah.
DESCOMBES. Valeria from Frank.
GANNON. Cora Belle from Joseph C.
GREENBERG. Lillian from Benjamin.
HUNDATE. May from Ben H.
IKEDA. Yuichi from Shige Moroya.
KREUDER. Frederick A. from Marion B.
LIBBY. Annie Allan from William Dunham.
NOTTOFF. Rose from Isac.
RAMBO. June from Ira A.
RANDALL. Bartie M. from Edmund, Jr.
SARLES. Dora A. from George A.
SCHILB. Theresa from John P.
SHARP. Olive B. from Edward A.
SIBERT. Meta A. from Charles E.
SPIELMAN. Lester G. from Emma G.
WILSON. Lawrence W. from Helen Maye.

OFFICIAL DEATH LIST

Name and place of death—	Age.	Date.
CLUTTER, Emanuel. Los Angeles	87	June 15
ECKERSON, Anna. Los Angeles	76	June 16
HALL, James. Los Angeles	74	June 16
JUDKINS, Lewis. Los Angeles	63	June 17
MILLER, Elizabeth. Los Angeles	85	June 17
NASH, Ella Lou, Angeles	77	June 15
REYNOLDS, Lee. Los Angeles	70	June 16
REHKOFF, Cora. Los Angeles	56	June 16
STEVENS, Olive. Los Angeles	60	June 16

DEATHS
With Funeral Announcements.

ALKER. June 17, Marie A. Alker, beloved mother of Napoleon A. and Eugene A. Alker, a native of New York, aged 94 years.
Funeral Monday, June 20, at 8:15 a.m., from chapel of Cunningham & O'Connor, 1031 South Grand avenue. Requiem high mass at St. Cecelia's Church at 9 a.m. Interment, Calvary.

ANDREWS. Leo B. Andrews, aged 42 years, beloved husband of Mrs. Constance Jean Andrews; father of Leo Joseph and Jennie Ayer Andrews; member University Lodge, No. 394, F. & A. M., also Scottish Rite body and Al Malaikah Temple.
Funeral services Monday, June 20, at 1 p.m., from the Little Church of the Flowers, Forest Lawn Cemetery. W. A. Brown, funeral director.

ARNOLD. Services for Jennie Arnold, late of 2621 Rosebud avenue, beloved mother of Mrs. A. S. McKinney, will be held Monday at 1 p.m. from the Bupps Mortuary, 942 South Figueroa street.

CHASE. June 18, Leslie H. Chase, beloved father of Mrs. Lou C. Downie.
Services today, June 19, at 2:30 p.m., from the First Unitarian Church, Flower street, between Ninth and Tenth. Pierce Brothers, directors.

CIGMAN. The funeral of Sarah Cigman, beloved wife of Albert Cigman, will be held Sunday, June 19, at 11 a.m., from chapel of L. Glasband Co., 1430 South Main.

CLOUGH. Of Topanga Canyon, Francoise Clough, beloved wife of Henry W. Clough; mother of Mrs. James Brasco and Mrs. E. F. Morteus of this city.
Services at the D. C. Gullck Mortuary, 1249 South Flower street, Monday at 2 o'clock.

COON. June 17, John H. Coon.
Remains at Breese Brothers, 855 Figueroa.

COOPER. Funeral services for Joe H. Cooper will be held Monday, June 20, at 2 p.m., from the chapel of R. C. Pellenbaugh & Co., 630 Venice Boulevard.

COX. June 16, Edzar W., beloved husband of Teresa Cox of 3561 Manitou avenue.
Funeral at the Little Church of the Flowers, Forest Lawn Cemetery, Tuesday, June 21, at 3 p.m. Peck & Chase Co., directors.

DUDLEY. William Henry Dudley, late of 947 Mullen avenue, formerly of Prescott, Ariz., beloved husband of Jessie Dudley; brother of Mrs. J. E. Strickland of this city, Mrs. Charles H. Chandler of Oaxaca, Mex.; member Crocket Lodge, F. & A. M., of San Francisco.
Services will be held Monday at 2 p.m. from the Burger Mortuary, 842 South Figueroa street.

DUFFY. June 16, Frederick W. Duffy.
Shipment today by Cunningham & O'Connor to New York, N. Y.

EMLEY. Barbara Jane, daughter of Mr. and Mrs. F. O. Emley of Sierra Madre, passed away at a Los Angeles hospital.
Funeral notice later by the Moreland Mortuary, Sierra Madre.

FASSLER. June 17, at 1275 Verdun avenue, Chris Fassler, aged 77 years, beloved father of Mrs. A. H. Chernault.
Interment, Rock Falls, Ill. W. M. Strother, funeral director, in charge.

FIRESTINE. Conrad, late of this city.
Remains in care of the Bupps Mortuary, 942 South Figueroa street.

FRIEDRICH. In Detroit, Mich., June 19, Miss Louisa Friedrich, formerly of Los Angeles.
Funeral at 122 East Eighth street, Traverse, Mich., Tuesday, June 21.

GONZALES. Charles Gonzales.
Funeral Monday, June 20, at 9:30 a.m., from chapel of Gus Alvarez & Moore.

GRAY. Edward K., of 229 Twenty-fourth street, Santa Monica, aged 65 years, beloved husband of Elsie Gray; father of E. J. Gray of Washington and Clifford B. Gray.
Funeral Monday at 2 p.m. from the Wilshire Funeral Home, 1519 Wilshire Boulevard, Santa Monica.

GROSS. June 18, Clara Gross, aged 44 years, at her late residence, 322 North Bonnie Brae, loving sister of Mrs. George M. Moore and Mrs. A. B. Retzdorff.
Services will be held Monday at 2 p.m. from the chapel of Edwards Brothers, 936 Venice Boulevard.

GROUT. Suddenly, June 17, 1927, Raymond F. Grout, late of 1455 West Sixty-seventh street, aged 19 years, beloved son of Mr. and Mrs. Frank H. Grout, and brother of Mrs. David V. Cormer; member of Curt E. G., No. 33, Independent Order of Foresters.
Services will be held Monday afternoon at 2 o'clock from Garrett Brothers' Mortuary, 921 Venice Boulevard.

HARTLEY. Ethel M., beloved daughter of Mrs. Lulu Westerveit.
Funeral services Monday at 2 p.m. from the La Rue Bay Bagley Mortuary, 5440 Hollywood Boulevard.

HAWKS. Of 3619 Hub street, Victoria H. Hawks, a charter member of the Highland Park Presbyterian Church.
Funeral services at Crouse's, Highland Park, Monday at 9:30 a.m. Interment, Mountain View Cemetery, Ontario.

HATYARD. June 18, Mrs. Marie A. Hayward.
Remains at the chapel of W. A. Brown, 1815 South Flower street. Notice of funeral later.

HENDRICKS. Reinhold, beloved husband of Mina M. Hendricks of 7411 Waring avenue.
Funeral services Monday at 3:30 p.m. from the La Rue Bay Bagley Mortuary, 5440 Hollywood Boulevard.

HUYKE. At 6017 Tipton Way, Henry Huyke.
Funeral services at Crouse's, Highland Park Monday at 1 p.m.

JOHNSON. At 44 Fremont Place, June 18, Eliza J. Johnson, mother of William B. Johnson.
Remains at Breese Brothers, 855 Figueroa. Notice of funeral later.

KACY. June 16, 1927, George S. Kacy.
Remains at Geo. A. Fitch, Inc. Funeral notice later.

KELLAWAY. At 1732 Micheltorena street, aged 76 years, William Kellaway, beloved husband of Clara A. Kellaway; father of Mrs. Ethel Ormdorff, Mrs. Alice M. Delst and Norman W. Kellaway.
Funeral from chapel of Pick & Chase Co., 1312 South Figueroa street, Tuesday, June 21, at 1 p.m.

KELLOGG. Funeral services for Mrs. Hilah A. Kellogg will be held from Los Flores Chapel, 535 West Washington street, Wednesday, June 22, at 2 p.m. Interment, Hartford, Ct. Brown Brothers, directors.

KOUNS. In this city, Eva L. Kouns.
Remains at the chapel of Ivy H. Overholtzer, 1719 South Flower street. Interment, Eugene, Or.

DEATHS
With Funeral Announcements.

LENTZ. At her residence, 1127 East Sixty-fourth street, Helen M. Lentz, aged 46 years, beloved wife of Frank Lentz.
Services today at 2 p.m. at the Roy D. Klinker parlors, Huntington Park. Interment, Perth, Kan.

MacCOY. Emma A., beloved mother of Dr. William E. MacCoy.
Remains at the Le Roy Bagley Mortuary. Notice of funeral later.

MALONE. Hattie E. Malone, aged 79 years, mother of Dr. Lulu Steele of Santa Monica, Mrs. Irma Kimmell of Berkeley and Roy Malone of Wilmington.
Services Tuesday at 2 p.m. at the Memorial Chapel of Todd & Leslie, Santa Monica. Interment, Forest Lawn Cemetery.

MANLEY. At 254 North Breed street, June 17, Mary E Manley, beloved wife of C. I. Manley; grandmother of Mrs. Pauline Manley Leap of Kansas City, Mo.; sister of Mrs. Hattie E. Charnock and Mrs. Delia Falter.
Funeral Monday, June 20, at 2 p.m., at the chapel of C. R. Visper & Son, 1950 East First street, (Parkersburg, Iowa, and Aurora, Mo., papers please copy.)

MARTIN. June 18, at his home, 821 West Fifty-eighth street, David Martin, aged 77 years, beloved father of Mrs. D. L. Yount of Greensburg, Pa., and the Misses Anna and Nell D Martin of Los Angeles.
Remains in care of Garrett Brothers' Mortuary. Interment, Ironton, O.

MEYER. Margaret Meyer, late of 2269 Ewing street, beloved grandmother of Mrs. Nelda Sands.
Remains in care of the Bupps Mortuary, 942 South Figueroa street.

MILLER. Remains of Elizabeth Miller will be sent today by the Bupps Mortuary, 942 South Figueroa street, to Duncan, Ariz., for services and interment.

MILLS. Harry Stuart Mills, aged 42 years, beloved husband of Mrs. Ruth D. Mills; loving father of Harry Stuart, Jr., and Phoebe Ann Mills of 1278 Upton Place, Eagle Rock; member Brownsville Lodge, No. 36, F. & A. M., of Brownsville, Or.; Lodge No. 359, B.P.O.E., of Albany, Or.; Stencil Eli Post, American Legion, of Buenos Aires, South America.
Funeral services Monday, June 20, at 2 p.m., from the Hollywood Cemetery chapel. W. A. Brown, funeral director.

MINIER. Mrs. Sara Bertha.
Funeral services at Church of the Flowers, Forest Lawn, Glendale, Monday at 3 p.m.

MUESSEL. At 1113 West Thirtieth street, age 17, Elvina V., daughter of Mrs. Ida Muessel and sister of Milton E. Muessel.
Funeral services at Breese Brothers' chapel, 855 Figueroa, Monday, 1:30 p.m.

NANCE. June 15, Jennie M. Nance, loving mother of Lawrence F. Nance, Pauline N. Magrett, Edna N. Werner, Sydney N. Sanborn and Helen N. Bearup.
Funeral services Tuesday, June 21, at 1 a.m., from the Little Church of the Flowers, Forest Lawn Cemetery. Reed Brothers Co., directors.

PAREO. Lillian Pareo.
Remains at chapel of Gus Alvarez & Moore.

RECTOR. At 1466 Allison avenue, Los B. Rector, aged 76 years, beloved husband of Mrs. Cornelia B. Rector and father of Mrs. Marguerite Cleo.
Funeral services Monday, June 20, at 10 a.m., from the chapel of W. A. Brown, 1815 South Flower street.

RICHARDS. June 16, Fred H., aged 50 years, husband of Emily Richards of 10031 Anzac avenue.
Funeral services at the chapel of Breese Brothers & Lisse, 1750 East One Hundred and Second street, Tuesday at 1:30 p.m.

RIDER. At 240 North Utah street, Joseph Rider, aged 61 years, beloved father of George F. and Robert I. Rider.
Funeral services Tuesday, June 21, at 2 p.m., from Inglewood Cemetery chapel. W. A. Brown, funeral director.

ROWDEN. At her residence, 6137 Woodlawn avenue, Maywood, Carrie Augusta Rowden, loving wife of Oscar N. Rowden, daughter of Charles T. Nelson; sister of Mrs. Will Johnson of Muskegon, Mich.; Don L. Nelson of Placentia and C. A. Nelson of Lindsay, Cal.
Services Monday at 10 a.m. at the Little Church of the Flowers, Forest Lawn Cemetery. Roy D. Klinker, director.

RYAN. At 6207 Fifth avenue, Mrs. Ella J. Ryan, aged 63 years, beloved mother of Miss Harriet J., Frank J. and Miss Ruth A. Ryan.
Funeral services Monday, June 20, at 11 a.m., from the chapel of W. A. Brown, 1815 South Flower street. (St. Paul, Minn., papers please copy.)

SANFORD. R. A. Sanford, late of 971 East Sixty-eighth street, Inglewood, beloved father of Mrs. Rose Davis.
Announcement of funeral later by the Bupps Mortuary, 3900 Compton avenue.

SEM. John Sem.
Funeral Tuesday, June 21, at 10 a.m., from chapel of Gus Alvarez & Moore.

SMITH. June 18, Frank H. Smith, beloved husband of Margaret L. Smith; loving father of Francis L., Celia H., Lowell R. and Janet M. Smith.
Services Wednesday, June 22, at 2 p.m., from Pierce Brothers' chapel. Interment, Forest Lawn Mausoleum.

SNELL. June 18, Thomas T. Snell, beloved husband of Alice G. Snell, loving father of Elizabeth Ann Snell; son of Mrs. Hannah Snell.
Services Monday, June 20, at 2 p.m., from the Little Church of the Flowers. Pierce Brothers, directors.

TAYLOR. Laura E., late of 4300½ Sunset Boulevard.
Remains at the parlors of the Francis V. Hall Co., 1607 South Flower street.

TOLHURST. At 2272 South Harvard, June 17, Shirley H., husband of Josefa Tolhurst.
Private funeral services at the residence, Monday at 2 p.m. Breese Brothers, directors.

TRUMAN. Thomas J. Truman, aged 44 years, beloved brother of Mrs. W. Shepard of Pasadena, Cal.; Mrs. W. H. Chivers of Melbourne, Australia; Mrs. L. D. Johnson of Boise, Idaho; John F. Truman of Montebello, Cal., and Mrs. L. G. Barnow of this city.
Funeral services Monday, June 20, at 9 a.m., from the chapel of W. A. Brown, 1815 South Flower street. Interment, Little Lake Cemetery.

TUCKER. June 16, Mary A. Tucker, at her late residence, 1706 South Ardmore.
Remains at Edwards Brothers, 936 Venice Boulevard. Interment, Alvia, Iowa.

WEAVER. At 1416 Magnolia avenue, R. W. Weaver, beloved husband of Sarah J. Weaver; loving father of Nellie R. Stewart and Dr. Glen E. Weaver.
Funeral services Monday, June 20, at 4 p.m., from the chapel of Reed Brothers Co., 721 West Washington street. Interment, Marion, Ind.

WELLS. At Alhambra, June 18, Mildred Mae Wells, aged 13 months, darling daughter of Mr. and Mrs. Claud Wells.
Remains will be shipped Sunday to Dennis, Kan., for interment. F. A. Utter & Son, directors.

WHITTAKER. Mrs. Ada Belle Whittaker.
Remains at the chapel of W. A. Brown. Interment, Bakersfield, Cal.

CEMETERIES

FOREST LAWN MEMORIAL PARK
Cemetery. Mausoleum. Crematory
"The Cemetery Unusual"
Every form of burial under perpetual care.
"Among the Hills."
Glendale Avenue & San Fernando Road

INGLEWOOD PARK CEMETERY
MAUSOLEUM. CREMATORY. COLUMBARIUM
Three hundred acres, wonderfully landscaped, with beautiful lawn, trees, flowers, lake, winding walks and roads. All perpetually cared for in this supreme last resting place. For information call Trinity 4437. Thorowall 6837.

BEAUTIFUL HOLLYWOOD CEMETERY
Mausoleum-Crematory-Columbarium
HOLLYWOOD CHAPEL, the most artistic little chapel on the Pacific Coast, now available for funerals without cost.
CRYPTS $175.00
6000 SANTA MONICA BOULEVARD
HEmpstead 8626 Holly 8493.

CEMETERY LOTS

WILL sell crypt No. 501 in Inglewood Mausoleum at big discount to settle estate. Phone TErrace 4378, Pasadena.

FOR SALE
Twelve graves in Hollywood Cemetery, $100 each. Choice location. CA. 6416.

I WISH to dispose of family lot

& Co.
lower
e
Apparel
isses
noon Gowns . . . Silk
colors, as well as Black.
. . $45.00
$85.00
as useful for
tween months.
. $87.50
$165.00
Smart Models for
$65.00
$135.00
d Dress Hats
10.00
. 20% to 35% Off
ie for the
and Graduate
cially priced—
th Brassiere
t—Extra Heavy
xurious Satin— $5.70
ith Brassiere
t—Luxurious Satin
(sketched.) $7.00
rted Scarfs, Flowers,
der and Perfume
ings.
pe Setting
Home
nceives and paints a masterpiece be-
an he who creates and effects a home
g for the home. Both require ge-
DEPARTMENT of Paul J. Hen-
Establishment is comprised of ten
harmonious ensemble—being expert
pert in the proper method of planting
owledge of horticulture.
unded to our patrons in the belief
obtain the maximum effect with de-
Descriptive Catalog Con-
of Valuable Garden In-
for Your Copy at Once.
Free on Request.
J. Howard's
URAL ESTABLISHMENT
ANGELES · TELEPHONE WILSHIRE 841
Rites
rrow for
H. Tolhurst
Natural Looking PLATES $7
Let us show you the very
thing in Plates. We can
you a set of teeth to eat
like those nature gave you.
Crown and Bridgework
of the best 22-k gold that money
will buy, now a lifetime... $5
All Work Guaranteed
Examination Free
Phone 10
Hours 9 to 6.
DRS. HAWKE & STANDEFER
512 South Broadway
Over Tenny's Shoe Store
Buy A Business!
Whatever your experience or
capital, you can find some
to fit your requirements in the
columns of
Times Want Ads



THE CITY



Main Local News Section; Editorial; Financial

Los Angeles Sunday Times

PART II: 16 Pages



XLVI. SUNDAY MORNING, JUNE 19, 1927. POPULATION By the Federal Census—(1920)—576,673 By the City Directory—(1927)—2,352,000

TWO PLANE PILOTS PLAN TO STEAL MARCH ON HAWAIIAN FLYERS

TREASURY EN TO PUBLIC

Gallery Will be Made Available

to be Exhibited Days in Week

to Admit Visitors Every Friday

Huntington Art Gallery Marino will be opened public as soon as the changes necessary for ation of the Hunting- ance are completed, it announced yesterday by H. Robinson, chairman Board of trustees of the E. Huntington Library Gallery. The changes under way but will time and the date of opening will be an- later.

Before fixing the trustees on the gallery after the to open a week, probably Friday, from 2 to 5 p.m., visitors only by card. may be obtained by appli- Library. The object of to restrict the number of on any one afternoon, maximum number that accommodated. These conditions on which the Library may be visited afternoon.

HOME were required at the Huntington home, to house the art gallery, arrangement to be well its project. A part of the to the Arabella Hunting- provided by Mr. Hunt- memory of his wife, and paintings, rare tapestries and from Mrs. Huntington's own remain housed in her resi- New York.

Board had a meeting at Robinson was elected to take the place of George who died recently. Mr. on the board had not filled. The other present Mrs. Archer M. Hunt- Mrs. Grant Dexter's cousin of New York; Dr. George and Dr. Robert A. Millikan of

GIFT TO STATE of the art gallery, with a statement from the old a companion to the gift Huntington Library with of rare books and manu- and an endowment of the upkeep of their prelim- have been made by the late Huntington to the people Dr. Huntington spent part of his time in the of his life in these col- through the vision and of his son, California be- of an institution to reach for the cultural of the State."

Rites Tomorrow for H. Tolhurst

Funeral services for Shelley H. Tolhurst, who died ... after being an- ... at 2272 ... o'clock ... at Angeles Country Club and ... Country Club. ... Tolhurst came ... 1906, where he en- ... profession. He ... several years ... leaves his widow, Mrs. ... a son, Louis H. Tol- ... Shelley H. Tol-

MORE GUNS SENT NORTH TO BISHOP

Consignee Unknown But Water Officials Ridicule Threats of "Warfare"

Reports that orders for another 100 rifles to be shipped into the Owens Valley for possible use in the "water war" reached Los Angeles yesterday afternoon.

Who ordered the rifles could not be learned definitely, but the order is understood to have originated in Bishop. A week ago a hardware company in the northern city ordered fifty-four 30-30 rifles from a Los Angeles hardware concern.

Despite insinuations in the past officials of the Los Angeles Water Department have ridiculed veiled threats that unless the controversy over the acquisition of water rights by the city in Owens Valley were settled to the satisfaction "of all concerned" bloodshed would result. No information has been given out as to who exactly are the "all concerned." The city has an extensive guard system established to protect the Aqueduct from further dynamiting.

PLAN SUMMER CLASSES

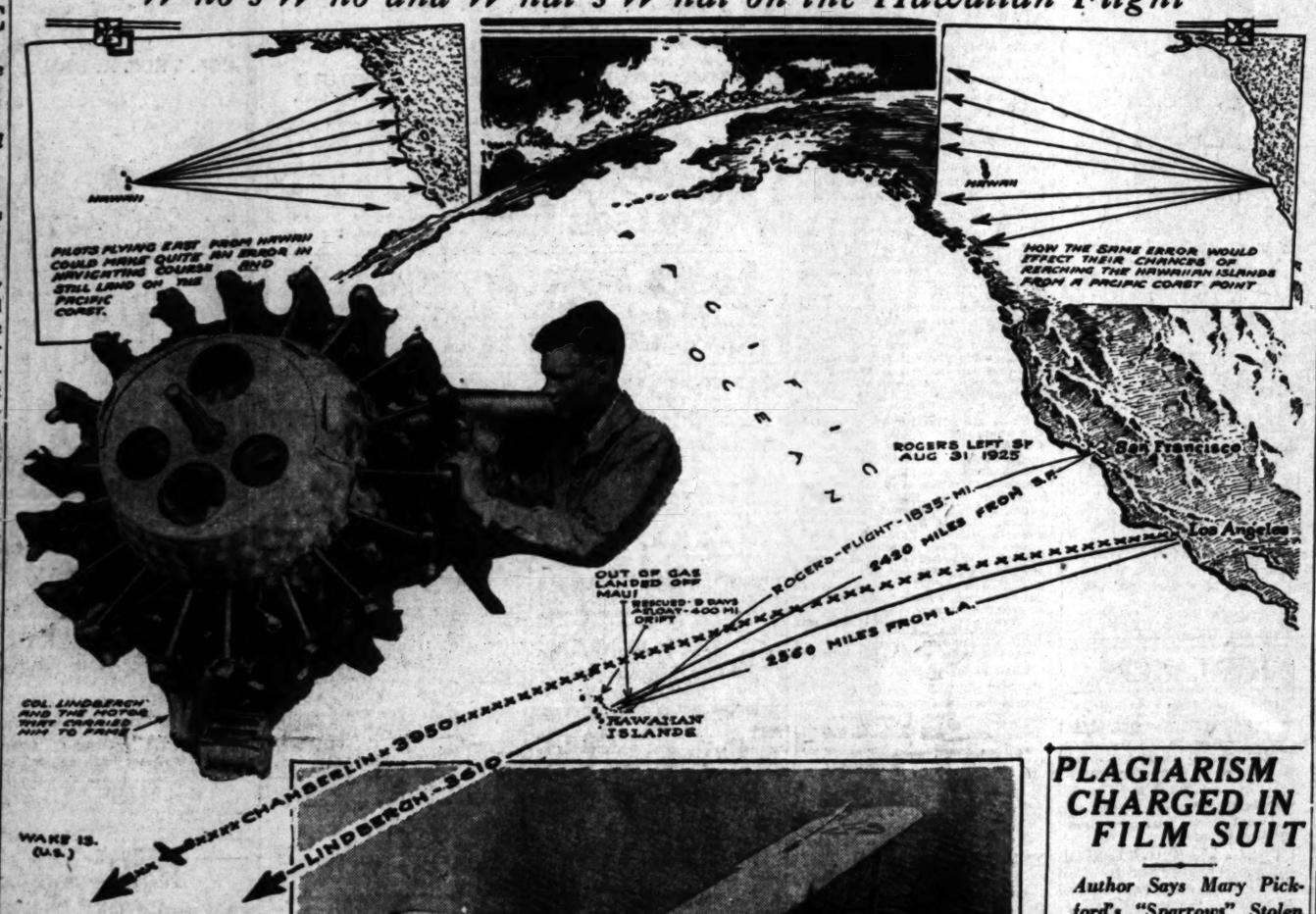
Organization will be completed this week for evening courses given during the summer quarter of University College (Metropolitan,) the middle-city night branch of University of Southern California, located in the Transportation Building, Seventh and Los Angeles streets. Information may be obtained by calling TRinity 1701 or by application on the thirteenth floor of the Transportation Building.

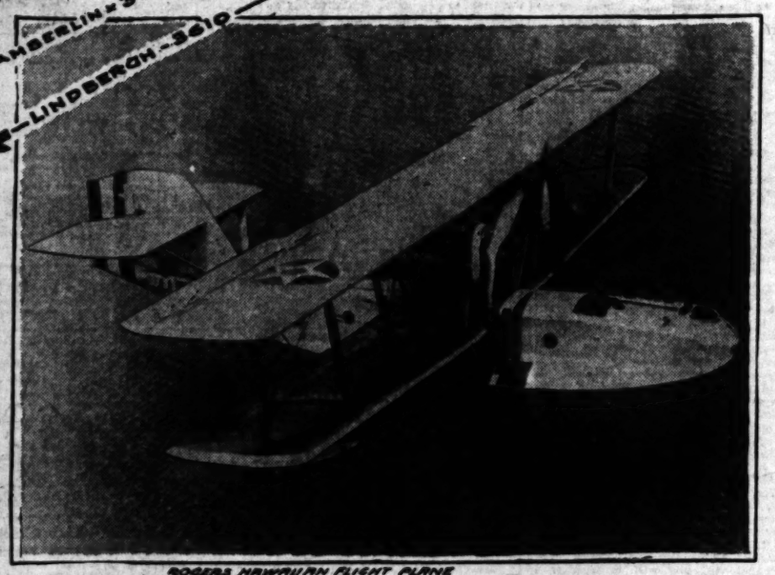
GOVERNOR TO SPEAK

Gov. Young will be the honor guest and chief speaker at the Breakfast Club next Friday at 8:15 a.m., following his initiation in the membership of the club.


...ble distinction about REEDCRAFT that lifts ... above the ordinary. In design it is always chaste and re... while very simple and suggests that exquisite ... in ordinary reed or wicker. This famous ... is offered at less than the ordinary when purchased ...
... WEST SEVENTH STREET
THE REEDCRAFT CO.

Who's Who and What's What on the Hawaiian Flight





ROGERS HAWAIIAN FLIGHT PLANE

Flyers Face Difficult and Dangerous Task

The above illustration by Charles H. Owens of The Times, gives an idea of the difficult navigational problem facing those who will attempt the first successful nonstop flight from the Pacific Coast to Hawaii. The diagram at the top shows how comparatively simple the flight from West to East would be. At the left is the Wright Whirlwind engine which carried Lindbergh to Paris and which will be used by practically all the entrants in the Honolulu attempt. The lower picture shows the Navy PN9 in which Commander Rodgers and crew attempted the flight in 1925.

PARADE TO OPEN CITY HALL CEREMONY

Platform Seating 2000 Built For Corner-stone Laying Exercises Wednesday To Be Presided Over By State President of Native Sons

Plans have been completed for the City Hall corner-stone laying ceremonies to be held at 2 o'clock Wednesday afternoon, Public Works Commissioner Delorey, in charge of the exercises, announced yesterday. The $5,000,000 building will be completed late in October and the moving of the departments into the new building will begin then and will be completed February 1. The first rooms to be placed in use will be the twenty-one Superior Courts, which will be located on the fourteenth to twentieth floors, which have been leased by the city to the county government.

PLATFORM BUILT

The corner-stone of the new building will be laid by Charles A. Thompson of Santa Clara, Grand President of the State Native Sons of the Golden West, assisted by members of that organization. The corner-stone-laying ritual of that organization will be used. The corner-stone will be laid in a cement to be mixed at the exercises next Wednesday, and composed of water, sand and cement from every county of the State.

The exercises will begin with a parade from the present City Hall of Mayor Cryer and city officials, escorted by the firemen's band and police. The parade will proceed north on Broadway to the Hall of Records, where county officials will join the procession, which will then proceed down Temple street to Spring street and thence south on Spring street to the new City Hall. A platform seating 2000 people has been built in the forecourt, where the corner-stone is to be laid, on the north side of the Spring-street main entrance to the building. Loud speakers will be installed so that those unable to gain admittance to the building can hear the speeches. Public Works Commissioner Delorey, in charge of the building operations for the Board of Public Works, will introduce Gov. Young, Mayor Cryer, President McGarry of the Chamber of Commerce, who will speak briefly before the corner-stone is laid. The architects of the building, John Parkinson, John C. Austin and Albert C. Martin, will also be introduced.

STONE OF GRANITE

The corner-stone will be of granite and will measure four feet in length, two and one-half feet in the height and one and one-half feet in thickness. Inside the stone a space has been hollowed out for the sealed copper box which will be placed there. This box will contain Los Angeles newspapers of next Wednesday, copy of the city charter, roster of present city officials, photograph of Mayor Cryer, and coins minted from California gold.

The first city departments to be moved into the new City Hall will be the police and fire commissions, park, civil service and pension and other departments now occupying the Equitable building at First and Spring streets which will be torn down early in November. The razing of the Equitable and all other buildings now located on the City Hall site, bounded by Temple, Main First and Springs streets as well as buildings on the west side of Spring street between First and Temple

(Continued on Page 3, Column 2)

ROGERS WAILS LACK OF SCAR

Operation Otherwise Great Success, Doctors at Hospital Say

Will Rogers, gallivanting Mayor of Beverly Hills, is resting easily, coming along fine and will be in the California Lutheran Hospital about three weeks, it was announced by Dr. E. C. Moore and Dr. P. G. White.

Rogers was operated on for gallstones after a consultation with physicians Friday. The operation was considered highly successful, with no complications likely except the possible fear of the patient that his scar may not be as large and luxuriant as other scars he has "heard tell of."

MAY TRY HOP WITHIN MONTH

Army Fokker Nearing Coast on Test Flight

Film Aviator Ships Monoplane to Honolulu

Neither Eligible for $35,000 Prize Offer

BY BILL HENRY

Forty-eight hours ago the Hawaii-America flight consisted of an offer of cash prizes totaling $35,000 by Jim Dole, Hawaiian pineapple magnate, and a vast amount of rumors, talk, statements and conversation.

Since that time at least two very interesting things have taken place, which indicate that there is going to be more action and less talk, viz:

A giant three-engined C-2 Fokker United States Army monoplane with Lieuts. Lester J. Maitland and Albert F. Hagenberger left for the Pacific Coast accompanied by an official announcement that the plane will attempt a San Francisco-Honolulu jump within thirty days.

A "mystery plane" carefully erated and guarded, was shipped from San Francisco on Friday en route to Honolulu by steamer. It was accompanied by two naval reserve aviators and a civilian pilot and, it is understood, will try the hop from Honolulu to the Pacific Coast within a month.

The above facts not only indicate that there is going to be some rather immediate action in the attempt to span the largest body of water thus far attempted by aviators, but also that Mr. Dole's $35,000 isn't the main incentive for the flight for neither the army plane nor the one now on its way, via steamer to Honolulu, will be eligible for the Dole prize money.

Air Service pilots in army equipment are not eligible for any prizes

(Continued on Page 2, Column 4)

PLAGIARISM CHARGED IN FILM SUIT

Author Says Mary Pickford's "Sparrows" Stolen from His Scenario

Charging that Mary Pickford's last picture, "Sparrows," is an infringement of copyright upon "The Cry of the Children," suit was filed yesterday against the famous film star in United States District Court, seeking minimum damages of $100,000.

An accounting of the entire profits of the picture may be asked, according to James M. Sheridan, attorney and co-plaintiff representing the estate of Harry Hyde Flanagan, dramatist and co-author of the "Cry of the Children" with Phillip Egerton Hubbard.

According to the complaint of the plaintiffs, Flanagan using the pen name of Harry Hyde, collaborated with Hubbard and obtained a copyright on "The Cry of the Children," a story of the baby farms, in 1919. The story was submitted in scenario form, it is asserted, to Marion Jackson, Miss Pickford's scenario department head, who returned it after keeping it a month.

Miss Pickford's only objection to the story, according to Hubbard, was one of the characters. The complaint also states that the scenario was submitted at a later date to the Robinson Cole studio, where Hubbard and Winifred Dunn, who was later credited as co-author of "Sparrows," were employed in the reading department.

The plaintiffs contend that the duplication of characters and settings in "Sparrows" are identical with those of "The Cry of the Children," and "beyond the bounds of coincidence."

Besides Miss Pickford, the following are named co-defendants: Mary Pickford Company, Winifred Dunn and several "Does" and "Roes."

Both Mary Pickford and her husband Douglas Fairbanks, refused to comment on the suit because no papers have been served. John G. Mott, personal attorney for Miss Pickford, said he knew some of the details, although no papers had been served. He said the suit will be defended for the reason that the baby farm idea on which "Sparrows" was built had occured to Miss Pickford a number of years ago during a visit to London.

MARRIED FIFTY YEARS

Hollywood Couple Will Celebrate Golden Wedding Anniversary

Fifty years of married life will be celebrated when Mr. and Mrs. S. H. Mitchell of 4408 Camero street, Hollywood, conduct a golden wedding reception at their home from 2 to 5 p.m. today. Mrs. Mitchell is the third generation of her family to celebrate a golden wedding and will have as honor guest Mr. S. Howell, who was present at the wedding at Chillicothe, Mo.

At the reception today will be three daughters, Mrs. Willa N. Ryan, Mrs. Rita Syme and Lela Mitchell, all of Los Angeles. M. S. Patterson, brother of Mrs. Mitchell, will journey here from the northern part of the State. About seventy-five guests are expected.

The Lancer

by Harry Carr

THIS is my idea of dramatic terror under a severe handicap:

The radio singer who announced last night, in a low tremulous, thrilling voice, that he had ceased to sing in behalf of a medical belt; and would hereafter warble in glorification of a facial shampoo.

ROBIN HOOD

I want to hear Robin Hood sung in the Hollywood Bowl; because I want to find out if any opera ever written was really as good as Robin Hood seemed to me when I was a little high-school boy, saving up for a week to buy a 35-cent ticket to the gallery.

MATINEE HEROES

At that, I imagine that it must have been pretty good—with Jessie Bartlett Davis, Eugene Cowles, Henry Clay Barnabee and Alice Nielsen.

In those days the Bostonians used to sing at the Old Childs Grand Operahouse at First and Main streets.

Henry Miller was then the matinee hero of the land.

PUNK ACTING

Great old days! Yes they were—not.

Some of the acting was so bad that I still remember it, although I could not have been more than 10 or 12 years of age.

I remember the illustrious Mar-

(Continued on Page 2, Column 3)

Still Further & Final
Reductions
LAST
6 DAYS!
At 302 So. Broadway
After this week all business will be concentrated at our new store, 732 So. Hill St.
ENTIRE STOCK
SHOES
for MEN
Below Cost In Many Instances
WERE UP TO $14.50
$4.85 to $8.85
Celebrated Makes Include
BANISTERS THOMPSONS
EDUCATORS REGALS
BOYS' AND CHILDREN'S SHOES
About 80 Prs. high-grade Boys' Shoes to Size 6, and 300 Prs. Children's Shoes to size 8 .... $1
Very fine quality Children's Shoes, sizes 8½ to 12, sharply reduced ... $1.85
50c QUALITY STOCKINGS FOR BOYS AND GIRLS 19c
VAN DEGRIFT'S
Standard & Finest Footwear
302 So. Broadway
OUR NEW STORE
at 732 So. Hill St., now open with complete lines of new styles for Men, Women and Children.

KELLY MAY AID MISS MACKAYE

Actress's Attorneys Consider Calling Him for Defense

Action Likely if Prosecution Makes Change in Plans

Reports of Deal for Turning State's Evidence Denied

In the event Paul Kelly, young cinema actor, under conviction on a charge of manslaughter in the killing of Ray Raymond, musical comedy actor is not called as a State's witness at the trial of Dorothy Mackaye, stage actress, and his avowed sweetheart, as was announced when her trial opened last week in Superior Judge Burnell's court on two felony charges, he probably will be summoned as a witness in her behalf, it was indicated yesterday in the defense camp.

Defense Attorneys Jerry Geisler and Roger Marchetti are considering calling Kelly as a witness for Miss Mackaye if Dep. Dist.-Attys. Murray and Kemp change their original plans and fail to call him. Reports to the effect that negotiations were under way for Kelly to turn State's evidence if an application for probation is not opposed by the District Attorney's office were vehemently denied yesterday by all parties concerned.

W. I. Gilbert, attorney for Kelly, said yesterday that if Kelly is called by either side in the Mackaye trial, which is to be resumed tomorrow at 2 p.m., he will instruct him to take the stand and reiterate his story of his fight with Raymond, which resulted in his conviction and sentence of from one to ten years at San Quentin. His case is now on appeal.

GILBERT'S STATEMENT

"It is my intention to visit Mr. Kelly at the County Jail Monday to instruct him to take the stand in the event he is called upon to testify," Mr. Gilbert said. "He testified at his own trial and there is no reason why he cannot testify at this trial if he is wanted by either side as a witness."

The prosecutors said yesterday they had not definitely decided whether they will call the convicted man to testify against Miss Mackaye and that this question will not be decided until next week. If called Kelly will be questioned concerning his relations with Miss Mackaye which, the prosecution asserts, brought about the fatal fist fight. He will also be interrogated concerning $5000 he said he loaned to Miss Mackaye to pay her hospital bills and to bury her husband. It is the theory of the prosecutors that this money was used to "cover up" the true facts of Raymond's death.

THREE WITNESSES

Three witnesses have been called to the stand since the opening of the trial on last Thursday. These were Charlotte Ethel Lee, negress, who was housekeeper for the Raymonds; County Autopsy Surgeon Wagner and Max Wagner, roommate of Kelly. Through the testimony of Dr. Wagner and Miss Lee the defense attorneys formed a basis for a new defense against the cause of death, indicating they will seek to prove Raymond suffered his fatal subdural hemorrhage, not from a blow from Kelly's fists, but as a result of falling out of bed and striking his head against a divan.

Wagner will be called back to the stand tomorrow afternoon for cross-examination by Mr. Geisler. He will be followed by Perry Askom, an actor and friend of Raymond, and "Jungles" Teno Yobu, Japanese houseboy for Kelly, who is to testify concerning Miss Mackaye's visits to Kelly's apartment at which, the Japanese asserts, she spent the night on several occasions.

Miss Mackaye is on trial on charges of being an accessory after the fact and with compounding a felony for asserted attempts to conceal the facts in her husband's death. Dr. W. J. Sullivan, who treated Raymond and was jointly indicted with the actress, was granted a separate trial. It is probable he will be a witness during the case.

GABLES CLUB DINNER

In celebration of the first anniversary of the Gables Beach Club, President J. Ward Cohen will give a complimentary dinner and entertainment to the members on the 23nd and 29th inst. Invitations have been sent to half the members for the first night, while the remainder will appear on the last date.

Judges Name Winners of June 12 Times' Magazine Title Contest

The following selections as winners of the first cover title of the series of six drawings which will appear on the cover of the Los Angeles Sunday Times Magazine have been officially announced by the judges of the contest.

Winning titles together with the names of their authors are:

"Two to One, Against Disarmament"
First Prize Title, $25.00 in cash
George G. McLean, Carpinteria, Calif.

"Armed Invasion"
Second Prize Title, $15.00 in cash
J. G. Heathcote, University Club, Los Angeles

"Out At Home"
Third Prize Title, $10.00 in cash
Mrs. Ruth Hyde, 633 Wyoming Street, Pasadena

"Father Scans the Headlines"
Honorable Mention
Sue D. Barnwell, 1000 King's Road, Los Angeles



Look at the Cover of Today's Magazine!

—then write a title and send it in to the Contest Editor. It is easy to share in the $50.00 cash awards in this fascinating contest. Titles for today's cover must be received at The Times' office not later than Thursday, midnight.

Today's magazine cover is the second of a series of six prize winning drawings.

Parents Unable to Identify Man in Dance Killing

An attempt to identify J. M. McFarland, 24 years of age as the lone bandit who, on April 8, last, shot and fatally wounded Earl M. Hatch while robbing Hatch and his mother, Mrs. Violette Hatch of the proceeds of a Lonesome Club dance, failed yesterday when he was confronted in the City Jail by Mr. and Mrs. Hatch, parents of the slain man.

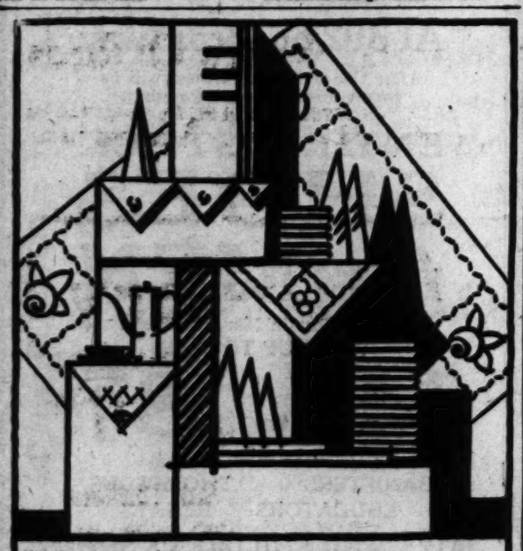
While McFarland's arrest late Friday night at a Lonesome Club dance at Seventh and Francisco streets was the result of Mr. Hatch's action in recognition of him in the crowd as resembling the slayer of his son, he definitely stated when viewing the suspect by daylight that he had made a mistake.

McFarland, Detective Lieutenants Miller and Condaffer stated, probably will be released today.

The fatal shooting took place at the home of Mrs. Hatch at 2149 Echo Park avenue.

PATIENT ENDS LIFE

Barbara Voge, Pomona, a patient at the Porter Sanatorium, Culver City, committed suicide yesterday by climbing to the roof of the institution, slashing her wrists with a razor, then jumping to the ground below. No reason was given for her act.



AN EXPOSITION OF IMPORTED
LUNCHEON SETS
OPENS MONDAY—PROBABLY THE MOST INTERESTING AND IMPORTANT EVER SHOWN IN LOS ANGELES -- 3RD FLOOR
BARKER BROS
SEVENTH STREET - FLOWER AND FIGUEROA

MAY TRY HOP WITHIN MONTH

(Continued from First Page)

offered by civilians, which eliminates Maitland and Hagenberger automatically, while the "mystery ship" and her pilots are barred from the competition because they will be attempting the flight in the other direction. Mr. Dole's offer at present is only good for a flight from the Pacific Coast to Honolulu and is not good the other way.

Meanwhile plans for the so-called "Jim Dole flight," which carries a prize of $25,000 for the first flyer to reach Honolulu from the mainland and $10,000 for the second flyer, are proceeding and the "Citizens' Trans-Pacific Flight Committee" of San Francisco with Frank A. Flynn, secretary of the National Aeronautical Association, as chairman, has been swamped with inquiries regarding the flight.

Briefly stated the rules for the Dole prize call for a nonstop flight from any point on the Pacific Coast to Honolulu at any time after August 13. Airplanes may start at any point on the North American continent and must finish either at the John Rodgers Airport, four miles from Honolulu, or, in the case of seaplanes, at Pearl Harbor, eight miles west of Honolulu. Entries must be registered with the nearest chapter of the National Aeronautical Association eleven days prior to the take-off.

ARMY ENTRY CAPABLE

To get to specifice cases one plane that is capable of making the flight is the Army Fokker C-2 now on its way to the coast. This is a large three-engined monoplane which is almost an exact duplicate of the "America" in which Commander Richard E. Byrd is expecting to fly to Europe within the next forty-eight hours. It will carry two men and 1100 gallons of gasoline without any particular difficulty which will give a flying range of more than 3000 miles.

The "mystery plane" which was shipped from San Francisco on Friday will be flown by Richard Grace, who has done considerable flying for motion pictures. Grace was accompanied to Honolulu by Lieut. Esten B. Koger of Los Angeles, a widely known naval reserve flyer, and by C. C. Spangenberg, who is to be the mechanician in charge. Neither will accompany Grace on the actual flight, as his plane is very small and fast and will be heavily loaded with a single pilot. Maj. Grant Dolge of Los Angeles is said to be backing the flight.

There are several other planes in and around Los Angeles which either are being built for the flight or are being negotiated for. The International Aircraft Company of Long Beach is building two planes designed by E. M. Fisk, and both of which will be completed in the near future. One is a single-engine job and the other a multimotored creation, but great secrecy is being maintained regarding the plans. Both ships have been paid for by private parties, and both, according to company officials, while they are the company's stock models, are capable of making the Hawaiian flight and were ordered for that purpose.

MONOPLANE BUILT OF WOOD

Allan Lockheed, one of two brothers who built a number of navy planes during the war at Santa Barbara, is completing a beautiful monoplane in his Hollywood factory for which several flight candidates are angling. His plane will handle 3200 miles nicely at 110 miles cruising speed or 135 miles an hour full speed. It was designed by John K. Northrup and has a unique two-piece plywood body, which would have great bouyancy in case of an emergency landing on the water.

Lee Schoenhair, a widely known local pilot, has purchased a newly designed and built biplane from Stearman & Hoyt of Venice, and has installed a 360-horsepower French Salmson radial engine. The plane is very fast but was not originally designed to carry a load sufficient for the Hawaiian flight and Schoenhair who has entered the competition, is now engaged in experimental flying to see whether or not he can do the work with this plane.

Earnest Smith, a pilot of the Pacific Air Transport Company which flies the mail from Los Angeles to Seattle, has purchased from the concern a Travelair monoplane and is now engaged in remodeling it at Crissey Field, San Francisco, for the flight. With a new Wright engine, it is said to be capable of carrying two men and fuel for a 3000-mile flight and Smith is planning to take Capt. C. H. Carter as navigator on the trip.

Art Goebel, another widely known Los Angeles flyer, recently left for Wichita, Kan., accompanied by H. C. Lipiatt with the avowed intention of purchasing a plane for the Hawaiian flight. Lipiatt is connected with the Travelair company and it is presumed that the ship Goebel will use will be similar to that purchased by Smith.

In addition to the entrants whose plans have to some extent been divulged as above, the San Francisco committee which has been receiving inquiries and entries for the flight has announced the following as probable entrants, Jess Windham and Ben Stern, Memphis, Tenn.; Lieut. Sheets, San Francisco; Lieut. Zufall, Fresno; Walter Wilson, Atlanta, Ga.; Al Cellier, Jr., Berkeley, Cal.; Nicholas Miscovich, San Francisco; William N. Stewart, San Francisco; Virgil M. Cline, San Jose; Robert Hart, Jr., Altoona, Pa.; Anthony Burke, Hollywood, Cal.; Ernest Smith, San Francisco; Thomas Templeton, San Francisco; Lee Schoenhair, Los Angeles; Maj. Livingston Irving, San Francisco; Clare Vance, Concord, Cal.; Paul F. Redfern, Atlanta, Ga.; Capt. F. J. Franklin, Los Angeles; Everett Winings and Alfred Teall, Indianapolis; D. H. Griffin, Oklahoma City; Walter E. Swagerty, San Francisco; Lenar Elm, San Francisco; Arthur J. Mullen, St. Louis; C. W. Garrett, Tulsa, Okla.; L. H. Atkinson, Gary, Ind.; Gordon Campbell, Victoria, B. C.; Murray B. Dilley, Jr., and Roy Endsley, Kansas City; H. J. Lynch, E. Butte, Mont.; Jean Devillarg and Rex Smith, Los Angeles, and L. G. Schmidt, Fontana, Cal.

THE LANCER

(Continued from First Page)

garet Mather in "Lady of Lyons." When it came to the duel scene a fat old actor made a few perfunctory passes with a fencing foil that was covered with a rubber tip. In those "great old days" that you read about, that stuff passed for acting.

Even as a child, this made me so indignant that I still remember the name of the actor, Clarence Handyside. And if I thought he were still alive, I would write him a personal letter that would go blistering down his backbone.

Children—whatever they may tell you to the contrary—real acting came in with the movie.

WEAKER SEX

The "weaker sex"—the one to which belongs this New York woman who swam eight miles through a boiling sea to get help for her husband who was drifting out to sea in a yacht with a dead engine.

SAILS

This accident off the Florida coast and a similar one in the Catalina Channel last week show the folly of motor boaters.

No matter what kind of engine you have, there should also be a small sail—just enough to overcome the drift of the tide.

On the other hand, all sailboats should have a small kicker. The ideal boat for these waters is a yawl or a ketch with a small engine.

OVERALLS

The woman principal of a San Francisco school who sent a little boy home because he wore overalls was guilty of insufferable impertinence.

Were I the city editor of a San Francisco paper, I should send a fashion writer to that school and make a critical (and public) examination of the teacher's own clothes and publish the result.

No doubt she would be found to be quite as dowdy as the copper-riveted morning attire of the war veteran's little boy.

Rural Education Group Enlarges Scope of Work

Closer organization and the broadening of its scope marked the fourth annual conference of Better Rural Education which has been meeting at the University of California at Los Angeles for three days, according to F. E. Older, professor of agriculture at the local university.

San Diego State Teachers' College, Santa Barbara State Teachers' College and the University of California at Los Angeles have been named leaders in the new movement and will work for the permanency of the former conference and broaden its field through closer organization.

Because of recent legislation, according to Prof. Older, the rural education system in California will undergo a complete change and the Better Rural Education body carry on a constructive program to keep step with the State changes.

FREMONT HIGH WILL GRADUATE HUNDRED

John C. Fremont High School will graduate 102 students, fifty boys and fifty-two girls, next Thursday evening in the Fremont auditorium. Nicholas Ricciardi, State Director of Vocational Education, will make the address of the evening, and Bruce A. Findlay, assistant superintendent of schools, Los Angeles, will present the diplomas. George Marinoff, a member of the Fremont undefeated debating team, and David Fisher have been chosen as student speakers. Ephebians elected from the class of summer '27 are Maria Rabold, the first Fremont girl to win that honor; Hubert Pedersen and Don Jacobson. Sixty-three graduates expect to attend college next year.

Schools and Colleges

Information About Schools

The Times School and College Bureau will help you secure complete information about any kind of School or Education Training. Carefully compiled data are on file, from which source suggestions may be made which will be helpful to you. THE SERVICE IS FREE. Address, write or call the TIMES Information Bureau, First Street and Broadway—Telephone MEtropolitan 0700—or leave your name and address with the TIMES' Branch Office Information Bureau, 621 South Spring street, and the desired school data will be mailed to you.

What Do You Plan for Your Handicapped Child This Summer?
THE WILLIAMS SCHOOL
provides a corrective vacation for each child. The nature of the handicap, physical or mental, is considered and the child's play, work, and habit training are planned according to his needs by the experts in charge.
Handwork — Sun Baths
Speech Correction — Swimming
Supervised Play — Trips to the Country
BEATRICE MICHAU WILLIAMS, Director
449 N. Madison Ave., Pasadena, Calif. Telephone Terrace 3343

Make Success Yours!
Assure your success and perpetual placement by taking a course in business training at Commercial Experts'. Use summer months to get ready for a good position and good pay. New Term, June 27. All commercial courses. Day and Evening Classes. Positions Guaranteed. Ask for catalogue.
COMMERCIAL EXPERTS' TRAINING INSTITUTE
909 SOUTH HILL STREET. MEtro. 0251.

Woodbury College
One of America's greatest business training institutions, giving instruction in all business college subjects; also university-grade courses in Business Administration, Higher Accountancy, and Secretarial Science. Bachelor degrees in 2 years. Expert instructors; high, university standards; select, nation-wide patronage. Enter any time. Excellent positions secured. Get interesting free catalog. (No night classes.) TR. 8491.
Woodbury Bldg., 727 So. Figueroa

Sawyer School of Business Phone TRinity 3870
"On the Flower Line"
THE SAWYER SCHOOL stands pre-eminent in the field of business training due to a strict observance of the Policy of Restricted enrollment. University trained Staff and Modern Business Methods. Ask for "Facts."
SAWYER SCHOOL OF BUSINESS, 805 South Flower St.

SPEEDWRITING The Natural Shorthand—Quick as Thought
Frances Willard Hood, B. A. Evening Summer Session
Speedwriting Teachers' Certificate LaGrand School Begins June 27
Speedwriting—uses your familiar ABC's—written either with pencil or as ANY typewriter—a few weeks' study develops a "SPEED" that writers of other systems have never been known to attain.
A Boon to College Students, Professional People, Executives
Speedwriting Secretary, 416 Board of Trade Building
111 West Seventh Street Phone VAndike 4811

LEARN While You LEARN You gain Experience. You understudy an Executive
Intensive Training—Individual Instruction. Where you Time and Money, Day and Evening Classes. Free Catalog. MacKay Building, 612 So. Hill St. TUcker 7411
MACKAY BUSINESS COLLEGE

FIGURES MACHINE ACCOUNTING INSTITUTE LEARN-COMPTOMETER
POSITIONS WAITING LARGER SALARY CHECKS

HOLMAN Business College
Enroll Now for Special Summer Rates. Capable teachers. Graduates placed. Free catalog.
829½ S. Hill. VA. 9788.

EFFICIENCY BUSINESS COLLEGE
Day and Evening
Get Our Catalog.
747 S. Hill St.
TU. 2161

COOLEST IN L. A.
All Outside Rooms—10-ft. Ceilings—Enormous Windows
HOLLYWOOD SECRETARIAL SCHOOL
1717 Vine St. GR. 0040 "The Better Business School"

DENTAL LABORATORY WORK
MECHANICAL DENTISTRY, a profession for both men and women. Light, clean work. Short course of 2 to 9 months. Individual instruction. Special course for ladies to learn dental modeling. Easy payments. Day and evening classes. Established 1913. Jewelers' Building, 741 So. Hill St.

Business Administration & Accounting
Secretarial, General Commercial, Bookkeeping and C. P. A. Courses. Complete Day and Evening Program. Enroll Now. WE. 3502. SOUTHWESTERN UNIVERSITY, 1231 S. Hope.

WESTERN BUSINESS COLLEGE
is an ideal school for training in Secretarial Science, Stenography and Accountancy. Special features: Small classes; limited enrollment; select student body. All graduates in good positions.
J. S. KNUDSEN, LL.B., Pres., 1828 W. Western Ave. GLadstone 3500.

ACCOUNTANCY Unique plan for those employed. Private instruction by certified public accountant. Executive positions available. Send for free bulletin.
620 Block Building 6th and Hill Accountants Educational Institute VAndike 6134

Costume Designing, 948 W. 7th NR. FIGUEROA
DISTINGUISHED FOR THE SUCCESS OF ITS GRADUATES
Highest standards in the fashion profession. CREATIVE MODEL-MAKING, DESIGNING and CUTTING, FRENCH DRAPING, FASHION ILLUSTRATION, PATTERN DRAFTING. Individual instruction. Start NOW. Day or eve.

Art Schools

CHOUINARD SCHOOL OF ART INCORPORATED
2606 West 8th St. DUnkirk 4796
SUMMER SCHOOL—JULY 5-AUGUST 20th
Broad Technical Training in all Branches of Art and Design. Life Classes Daily. Landscape class will meet Friday afternoons during Summer Months.

Military Schools

HARVARD SCHOOL
AN ACCREDITED SCHOOL FOR BOYS
SUMMER SCHOOL OPENS JUNE 20th—R.O.T.C. unit. Sixth to twelfth grades inclusive. Rt. Rev. Joseph H. Johnson, D.D., Bishop of the Episcopal Diocese of Los Angeles, President. For information address the Headmaster, 1901 S. Western Avenue, Los Angeles, Calif. Twenty-eighth year opens September 20th.

URBAN ACADEMY SUMMER CAMP
29TH SEASON OPENS JUNE 27. A boys' paradise in the San Diego Mts. Four thousand feet elevation, amid Pines and Oaks. Swimming, fishing, boating, trained horses, rifle range and all athletics. Experienced staff, individual supervision. A worth while summer for health and happiness. Limited membership. Enroll now. GLadstone 4187.

YALE BOARDING AND DAY SCHOOL
SUMMER SESSION STARTS JUNE 27TH
Semi-Military Grammar and High School Grades. Fine Gymnasium. Athletic Director. Summer Rates $60.00 per mo. Monthly Trips to Sour Valley. 320-322 N. Union Ave. Tel. DRexel 2430.

FROM WHO'S WHO IN AMERICA
THE ONEONTA MILITARY ACADEMY
ACCREDITED WITH THE STATE UNIVERSITY
PRIMARY ELEMENTARY AND HIGH SCHOOL
Enroll at any time. For full particulars, write or phone
M. CANYON SMITH, A.B., President and Owner
1970 Fremont Ave., Oneonta Park. Phone HIlet 2030, South Pasadena, Calif.

KING'S MILITARY ACADEMY
Ready now to enroll students for our large up-to-date school which we will occupy later. Boys 4 to 14 years admitted throughout the year. Very reasonable rates. GArfield 1074. 3230-36 Stratford Road.

PAGE A Big School for Little Boys. The largest school of its class in America. Send for catalog. 1320 Cochran Ave. WHitney 1128.
MILITARY ACADEMY ROBERT A. GIBBS, Headmaster
Not best because largest, but largest because best.

MIRAMAR MILITARY ACADEMY SUMMER SCHOOL & CAMP
All Grades, Day and Boarding
School open entire year.
4317 Ocean Front, Venice. Ph. S. M. 62324.
The Only Military Academy and Summer Camp by the Seashore.

California Military Academy SUMMER SESSION, JUNE 14 TO SEPT. 14
Boys 6 to 18. 1st-9th grades. Special attention to students wishing to make up work. Drill, sloyd, piano, band. Day students may remain till six and on Saturdays. Trips to Beach on Saturdays with teachers. Phone EMpire 0573 or write 4001 Venice Blvd. 21st Year.

PACIFIC MILITARY ACADEMY CULVER CITY
Limited Enrollment.
Applications now being received for Fall Term beginning September 17th. Write for catalogue or Tel. EMpire 5822.

Military Schools

A HAPPY SUMMER FOR A HEALTHY BOY
The San Diego Army and Navy Academy unusual attractive features for the Summer from July 5 to Sept. 1st.
Opportunities for needed reviews of school work in any high school or grammar grade. Classes confined to mornings.
Surf bathing and other aquatic sports and training in athletic games under the coaching of Capt. E. E. Tarr.
Members of the regular Academy faculty in charge of the Academic work.
$150 will cover practically every necessary cost for the entire session except text books and uniform costing from fifteen to eighteen dollars.
Write for reservations. Address
COL. THOS. A. DAVIS, Pres., Pacific Beach



Girls—Boarding and Day Schools

MARLBOROUGH SCHOOL FOR GIRLS
Boarding and Day School Accredited to Eastern and Western Colleges. New Term Begins September
8220 West Third Street ADA S. BLAKE, A. M., Principal

THE WESTLAKE JUNIOR COLLEGE
A PRIVATE JUNIOR COLLEGE FOR GIRLS
Two Years of Accredited Work Leading to and Year in Four Year Colleges.
FREDERICA DE LAGUNA, JESSICA SMITH, Vassar

GIRLS' COLLEGIATE SCHOOL
Glendower, Foothills. Thirty-fifth year begins Sept. 20th. Girls' Week, Kyle buildings. Miss Parsons and Miss Ward. 421121. City Office, "Ask Mr. Foster" Information Service Bureau, 7th St. at Grand Ave. Tel. BR. 4791.

MISS FULMER'S SCHOOL
Children's Dept.—Kindergarten through Eighth Grade. French and Spanish and Aesthetic Dancing. Boarding and Day Dept., 37 girls. Teachers for all grades. Automobile Service. Preparing for Teacher's Certificates. College entrance requirements.
Telephone: EMpire 0210

Hollywood School for Girls
Boarding and Day Pupils—Accredited
1749 La Brea Ave. LOUISE KNAPPEN WOOLLETT, Principal

MISS THOMAS' SCHOOL
girls. First eight grades. Prepares for Marlborough and Girls' Collegiate. Three-acre playground with gymnasium teacher in charge. Open air door study. MISS THOMAS, Principal. Telephone WEstmore 1

Costume Designing
FRENCH-AMERICAN SCHOOL
FRENCH DRAPING, SEWING and FASHION ILLUSTRATION. LINGERY INSTRUCTIONS. DAY AND EVENING CLASSES.
3012 W. 7th St. nr. WESTLAKE PARK

PERSONAL SERVICE To Parents
To help you find a school in the vicinity of Los Angeles or anywhere else in the country or elsewhere. No charge. Information given by personal interview at 50 N. Y. City. Address Miss Mary Hunt Fulcomb, 1000 Ingraham St., L. A.

Elliott School for Girls
SPECIAL SUMMER SESSION
Annual Summer Session July 6th to Aug. 17th. Girls may enter any time. Music, Art, Character Building, Day or Boarding. Limited number of boarding pupils. Outdoor Sports. Beautiful grounds. Summer rates. Write for catalog. Martha Collins Weaver, M.A., Principal. Telephone EMpire 0447

Eagle Rock Academy for Girls
BOARDING AND DAY SCHOOL
1238 Fenyes Ave. OPEN ALL YEAR
A school of wholesome home atmosphere. Full School Course. Primary, Intermediate and Tutoring for High School and College. Special Business and Music Courses.

CUMNOCK SUMMER SESSION
PROFESSIONAL COURSES in Expression, Physical Culture, Dramatic Art, Playwriting, Play Production, Teacher Training, Dancing, Languages, Literature, Music, Journalism, Costume Design, Normal Kindergarten.
June 27th to August 9th JUNIOR AND SENIOR HIGH SCHOOL
5353 W. 3rd Street Dora Lee Newman, Director

BROADOAKS An Outdoor Preparatory School for Boys
Accredited. A Three Years' Course. Full Semester opens September 20th. Limited Residences. Director Emeritus—Ada May Brooks. Clayde Duval Daniell, Pasadena, California.

KENWOOD HALL School for Girls
BOARDING AND DAY DEPARTMENTS OPEN THROUGHOUT THE YEAR
6207 Wilshire Blvd., opposite Carthay Circle. GRanite 6121

KENSINGTON SCHOOL FOR GIRLS, Inc.
French Kindergarten, Business and General Courses. All Grades and Dancing. Sports. Summer School begins July 5th.
542 South Marlposa Ave. Phone FEderal 1

SAN MARINO HALL School for Girls—SUMMER CAMP
FROM JULY 3rd to AUG. 20th
At Big Pines Recreation Camp, L. A. County Park, 7000 feet above sea level. High Sierras. Price reasonable. For booklet address 1000 Fenyes Ave., South Pasadena.

WEST CHESTER SCHOOL FOR GIRLS
GIRLS FROM 4 TO 14 YEARS OF AGE. Kindergarten to each grade. Dancing, Music. Special attention to physical well being. Swimming, Gymnasium, Fencing, Golfing, Calisthenics. Constructive moral training. MARIE WHITE, Head Mistress. 2044 Wilshire Blvd. Washington 6201.

Boys and Girls Schools

MISS ALLAN SCHOOL
Years of experience and special features for [illegible] have been successfully used. For information phone DU. 5001, 1000 Ingraham St., L. A.

THE GLENDORA FOOTHILLS SCHOOL
THE BISHOP'S SCHOOL FOR YOUNG GIRLS
ENROLLMENT AT ANY TIME
For Information Call Foster Agency, Glendora

Non-Military Schools

California Preparatory School
Term now open in new fireproof buildings near Venice. Outdoor School. Also grades five to eight, inclusive, separately housed and taught. Catalogue C. M. WOOD Head Box Y, Venice, Calif.

Beverly School for Boys
260 South Virgil Ave. Los Angeles
NON-SECTARIAN AND NON-MILITARY—BOARDING AND DAY
For Annual Catalogue, Phone, Address or Call
A JUNIOR AND SENIOR HIGH SCHOOL FOR BOYS

...LYMPIAD WINS ...DER SUPPORT

...Dollar Bond Issue ...ll be Voted On

... Would Provide ...ds for Games in 1932

... Other Amendments ...to be on Ballot

...sure of support for Senate ...nstitutional Amendment No. 24, the ...$1,000,000 bond issue to aid ...ng the Olympiad in Los An... ...ty, which will be upon ...ctors on a ballot in Novem... ...of next year, have been received ...ffice of Lieut. Gov. Paul of California, accord... ...ouncement of William May ...Garbutt, secretary of the International... ...Olympic Committee.

..."It is tremendous im... ...portance to the future of California," said ...Mr. Garbutt, who obtained the ...support of Los Angeles, "and every ...effort should be expended in gaining ...support for it will be of great ...value not only from an advertis... ...standpoint, but in upbuilding ...sportsmanship."

...PORTANT TO SOUTHLAND

...The bond issue is probably the ...most important to Southern Califor... ...nia of the thirteen constitutional ...amendments placed upon the ballot ...at the session of the Legislature. ...The passage of the amendment, by ...the people, will validate As... ...sembly Bill No. 1216, by Assembly... ...man Rutherford of Los Angeles. The ...bill was introduced by Sen... ...ator Wm. Los Angeles, and ...added to Article XVI of ...the State. Both of these leg... ...islative bonds efforts in ...behalf were successful through ...the assistance of the Legislature, and ...the signature of the Governor's signa...ture.

...The bill is known as the ...Olympiad Bond Act. It ...provides for the appointment of the Cali... ...fornia Commission of five ...members, who serve without pay, are ...appointed by the Governor and hold ...office at the pleasure of the com...mission.

...The commission will be empowered ...to issue bonds to the amount of ...$1,000,000, to determine when they ...shall be issued, at what interest rate ...they shall bear. The bonds are ...to be sold to the highest bidder; the ...interest must not exceed 6 per ...cent, and must bear date of Jan... ...uary 1, 1928, and expire in 1971.

...PROJECTS CONTEMPLATED

...The purpose is to provide funds ...in connection with the Olym... ...piad, to provide facilities and ...encourage and assist the partici... ...pation of youth from all parts of the ...State. The commission may employ ...assistants and may enter into con... ...tracts with a corporation, the forma... ...tion of which is not contemplated ...by the act of the corporation will at ...all times be subject to inspection by ...the Governor, and the headquar... ...ters of the commission is to be maintained in Los An...geles.

...Support has already received ...from the Young adminis... ...tration, leading from the votes ...of the Senate and Assemblymen. ...Equally widespread support ...is said to exist throughout the ...State of California.

...Of the two more bond issues ...to be voted on the ballot at constitu... ...tional amendment 18, by Senator ...Stanton, may raise section 6 to ...Article IV, which, in case of adop... ...tion, provides $10,000,000 in bonds ...for building grade separation proj... ...ects throughout the State on pri... ...mary highways, the work to be ...under the supervision of the High... ...way Commission. Senate Constitu... ...tional Amendment No. 16, by Senator ...Allen, adds new section 14½ to Article ...I, relating to the taking of parcels ...of land by eminent domain proceed... ...ings when the parcel borders on pres... ...ent public improvements, or is with... ...in 150 feet of them.

...Assembly Constitutional Amend... ...ment No. 21, by Assemblyman Mc... ...Pherson, amends section 14, Article ...I, by making speedier the au... ...thority of the State to take immed... ...iate possession of rights of way.

WATER CHANGE PROPOSED

Assembly Constitutional Amend... ment No. 16, by Assemblymen Eddy and Jones, amends section 31, Article IV, by authorizing political subdivi... sions to acquire the stock of mutual water corporations in order to fur... nish water for public uses.

Senate Constitutional Amendment No. 5, by Senators Newton M. Allen and McKinley, revises section 3, Article XII. This relates to the liabil... ity of stockholders and directors of corporations.

Senate Constitutional Amendment No. 22, by Senator Nelson, amends section 7, Article XII, relating to the franchises of corporations and their extension. It is designed to sim... plify the procedure for such exten... sions.

Senate Constitutional Amendment No. 27, by Senator Lyon, amends sec... tion 5, Article XI, by permitting counties to pay their grand and petit jurors up to $5 a day and mileage. The limit now is $3 a day.

Assembly Constitutional Amend... ment No. 35, by Assemblyman Wil... liamson, amends section 1, Article II, relating to the qualifications of electors. Under the amendment, an elector, moving from one precinct to another in the same county within a period of thirty days prior to an election, shall be deemed, for that election, to be a voter of the old precinct.

PARADE TO OPEN CITY HALL RITES

(Continued from First Page)

streets will be continued through No... vember. The demolition of buildings on the west side of Spring street is to be done to make way for the straightening of Spring street from First street to Temple street.

G. L. Rodgers, city efficiency engi... neer, who has been assigned to the City Hall construction, since the work was started, said that the first city departments to be moved into the new building will be those oc... cupying rented offices or those in city buildings to be torn down. The de... partments in the present City Hall will be the last to be moved, this moving to take place in December and January.

AHEAD OF SCHEDULE

Ground was broken for the new City Hall on March 4, 1926, and while the contractors have until January 1 to complete their work the con... struction will be completed two months ahead of time. The entire building will have been completed in one year and six months, or with... in the time estimated by the archi... tects when they were awarded the contract and within the $5,000,000 bond issue provided for the building.

Efficiency Engineer Rodgers said that the speed was made possible by the co-operation which existed throughout the construction between the city government representatives including Public Works Commission... er Delorey, Engineer Rodgers, the architects and their engineer, G. H. Schulte, and the various contrac... tors.

PUBLICITY BY STATE SUGGESTED

Real Estate Association Would Have Legislature Appropriate Large Sums

Appropriation by the State Legisla... ture of a large sum annually to ad... vertise California's exceptional as... sets so that a greater number of settlers will be attracted to the State is desirable, the board of di... rectors of the California Real Es... tate Association decided yesterday at a meeting in the Biltmore. The suggestion came from Stephen Barn... son, State Real Estate Commissioner, and was unanimously indorsed by the board. Representatives of real... estate boards from all sections of the State south of San Francisco at... tended the meeting.

The application of the Los An... geles Realty Board for membership in the association was approved. Har... ry Culver, president of the Los An... geles board, and W. D. Cochrane, vice-president of the association for this district, presented the application to Harry B. Allen, president of the as... sociation.

The State, cities, counties and rail... roads are to be asked by the board not to build highways or railroad lines paralleling each other closely but to divert their improvements into a greater number of districts so that more communities can be de... veloped. Several other resolutions also were adopted.

MEALS STANDING FOR THIS BOY

Slides Down Chute in Park and Ignites Matches in Pants

PORTLAND (Or.) June 18. (Exclusive)—Elmer Scott, 9 years of age, will take his meals from the mantle for several weeks as the result of a curious accident which happened to him today. Elmer was sliding down a chute in the public playgrounds in Oregon City when a box of matches in his trousers pocket ig... ted from the friction caused. He ran home shrieking with his nether gar... ments ablaze.

Wetherby-Kayser ~ 416-418 W. 7th St.

...the like of this sale will not occur again in a lifetime

Fair Warning—7th St. Shop Wetherby-Kayser closes next Saturday!

Now...at amazing price reductions

entire stock of Women's & Men's Shoes

that must be closed out in 6 short days...assortments are most inviting...*sizes for all*

... featured on Main Floor at

$9.85

Women's $15 to $20 *bench-made* Slippers, Pumps Oxfords

IMAGINE! At final cut prices..outstanding creations from America's foremost stylists..*generous assortments* of leathers most in demand.

EXTRAORDINARY! This collection of 2200 pairs ..short lines of *Laird-Schober* footwear that includes about *everything* that the smart woman requires in her *summer shoe wardrobe.* Some sizes missing in each line ..but all sizes frequently represented in this group. *Every pair a prize at* $9.85.

closing out entire stock of

Juniors' Shoes

$2.85 ...broken lines of infants' and childrens' shoes .... sizes to 8

$3.85 ...broken lines of juniors' shoes ... sizes 8½ to 11; 11½ to 2.

$4.35 ...broken lines of boys' shoes ... sizes 1 to 6; girls' ..2½ to 8.

Unexpected!

...priced to close out Monday

Evening Slippers

A POSITIVE FIND! These $10.50 gold kid strap slippers ...short vamp effects...spike heels..all sizes. *Priced to close out in a jiffy* (main floor).

$5.85

...also

SPORTS SHOES

A THRILLING SPECIAL! popular short vamp effects in women's and girls' sports footwear..straps, d'Orsays, and oxfords of parchment and white kid, patents, satins, tans, *etc.* Sizes 2½ to 8½ ... narrow and wide widths.

$5.85

(second floor)

... featured on Main Floor at

$7.85

Women's $10.50 to $15 Shoes

UNBELIEVABLE! Final deep price cuts..double savings and widened assortments in this group of women's *high grade* footwear. Offering a buying opportunity of a lifetime!

SANDALS slippers..and new strap effects, step-in pumps, sports and dress oxfords..scores and scores of *daytime and evening Styles* done in rose blush, white, parchment kid, *etc.*, satins, tans, patents. Every model a *triumph in Styling* ....and every size obtainable.

...final cut!

$6.85

$8 to $12 Men's Oxfords

MAN-ALIVE! Assortments are *mighty fine* in styles for sports, street, and "tux" wear ... in tans and blacks.

(basement)

closing out entire stock of Hosiery

final cut! **50c**

Men's Sox, *values to $1.00*

SUMMER WEIGHTS in new summer patterns..*final cut,* 50¢

Juniors' Sox, *values to $1.50*

SHORT LINES of 75¢ to $1.50 grades ..wide choosing in the popular colors. *Final price cut,* 50¢.

ALL-SILK CHIFFONS



$1.25

A VERY LOVELY, glove-fitting, all-silk chiffon hose ..lisle lined welt. Available in a *marvelous choice* of new summer colors. *Act quickly*

A regular $1.75 number



final cut! **$1.95**

$3.00 All-Silk Chiffons

FULL FASHIONED..picot edge..and so *extravagantly sheer.* Featured in every smart summer color. *Final cut,* $1.95.

$4.00 Men's Golf Sox

OF IMPORTED wool or lisle..sedate or Ritzy color combinations, *final,* $1.95.

Wetherby-Kayser ~ 416-418 W. 7th St.

PUBLISHERS
THE TIMES-MIRROR COMPANY
OFFICERS
HARRY CHANDLER, Pres. and Gen. Mgr.
MARIAN OTIS CHANDLER, Vice-Pres. and Secy.
FRANK X. PFAFFINGER, Treasurer.
DIRECTORS
Harry Chandler, Marian Otis Chandler, Frank X. Pfaffinger, Mabel Otis Booth, Harry Carr.

Los Angeles Times
EVERY MORNING IN THE YEAR
DAILY FOUNDED DEC. 4, 1881—46TH YEAR.
RALPH W. TRUEBLOOD, Managing Editor.

Average for every day of May, 1927.....161,482
Sunday only average for May, 1927.....325,113
Average every day gain over May, 1926..... 5,068

OFFICES:
Home Office Building, First and Broadway.
Branch Office No. 1, 611 South Spring Street.
Washington Bureau, 501-502 Hibbs Building.
Chicago Office, 360 North Michigan Avenue.
New York Office, 285 Madison Avenue.
San Francisco Office, 742 Market Street.
Seattle Office, 2323 White Henry Stuart Bldg.
Paris Office, 120 Rue Saint Honore.
In addition to the above offices, The Times is on file and may be found by European travelers at the office of the American Express Company, Paris.

LOS ANGELES (Loce Ahng hayl sis)

MEMBER OF THE ASSOCIATED PRESS
The Associated Press is exclusively entitled to the use for republication of all news credited to it or not otherwise credited in this paper and also all local news published here within.

The Times aims at all times to be accurate in every published statement of fact. Readers who discover any important inaccuracy of statement will confer a favor by calling attention of the Editorial Department to the error.

Bad laws, if they exist, should be repealed as soon as possible; still, while they continue in force, for the sake of example they should be religiously observed.

—Abraham Lincoln

RULING THE WAVES

Under the new dispensation the average broadcaster encourages the hope of obtaining a permanent wave.

HOMES

One of the funny things is that it is people who insist on uniquely architectured homes who spend most of their lives in auto camps.

ON THE CROSSING

The old days were safer. It was embarrassing to get the horse before the cart but not suicidal, as it is to get the flivver before the engine.

BEYOND QUACKERY

The Middle West's farm problem certainly is a tough one for all the politicians. There's simply no way to make farm incomes soar without making city consumers gore, too.

STILL HARD PRESSED

Flights across the Atlantic may fill him with hope for the future, but still they offer no immediate relief for the fellow who finds himself between the devil and the deep sea.

MARKED DIFFERENCE

Well, the girls may cut their hair the same way men do, smoke the same way and wear the same kind of knickers—but we've never yet seen one scratch her matches the same way.

CAN'T BLAME WALKING

The feet of the American people are getting bigger, shoe manufacturers tell us. This seems one more proof that we never did walk with the same force and energy with which we "step on it."

POLES MAY FALL

Russia may be a little behind other nations in the development of wireless, but it seems to think it can get along very well without any Poles. But when you knock down a pole there's always danger it may fall on you.

TO SAVE THE SPECIES

The very people who most love to hunt deer, quail and other wild game are the ones who established closed seasons to keep their eventual prey from being extinguished. The installment folks really ought to take a hint from that, and establish a closed season for the weekly payers.

MIXED FODDER

A Federal judge insists that spoiled figs must not be used in the production of plug tobacco. How does he know that it isn't the tobacco that spoils the figs? Why interfere anyhow? Perhaps the user of the weed wants his tobacco with a fig tang. Mayhap there are others who wish their figs to carry a tobacco flavor.

PLAYTIME IN CALIFORNIA

At the Chicago offices of the Santa Fe it was mentioned that in four days 3600 passengers had left for California. They filled 238 Pullmans and it was declared that no abatement of the rush was expected. So it may be seen that many dwellers in the Middle West have learned that the Pacific Coast is as sweet as anything that the earth offers as a setting for the summer vacation.

FAVORITE FILMS

British lawmakers wanted to fix it so that at least a quarter of the films shown in England should be made in that country. But it looks as if the exhibitors had induced them to accept a compromise by which the proportion for the next twelve years is placed at 20 per cent. The audiences much prefer the Hollywood article but will endure a mixed program with patience. Incidentally American producers and American actors make a good many fine pictures on British territory and these would naturally be acceptable in English theaters as the home-made article. The British audiences will continue to get about what they want.

HOME OR CAREER

A famous woman who not only paints canvases but carves in marble says that every woman may be entitled to a career, but it can never be complete without children. There are women who are married and who are thought to be filling careers, but without the children in the home they are as sounding brass and tinkling cymbals. There are women who have homes and children, but their lives are incomplete without a taste of the career to which they are adapted. The perfect life is open to the woman who has the home, the children, and the career. The career should not be an eternal barrier to the home and children. These contentions would need quite a bit of adjustment to fit some lives. How often can a woman achieve both a family and a career?

NEW DEAL FOR CHINA

In his determination to halt the Red menace in China Gen. Chang Tso-Lin now seeks to unite all the factions opposed to Communism in a strong fight against the Bolshevist element. Chang, who has been a powerful leader in North China for over a year, has assumed the dictatorship of that part of the republic and says he intends to remain indefinitely at Peking and carry on the war against the Red forces.

Until lately Chang Tso-Lin also has been warring against Gen. Chiang Kai-Shek, leader of the government having its seat at Nanking, the Communists having their headquarters at Hankow and also battling against Chang Tso-Lin's antagonist. With two rather formidable forces to fight, neither of these generals might reasonably expect to get anywhere in their war on the Bolsheviki. United, they might be able to sweep them off the map. It is, therefore, sincerely to be hoped that the proposed coalition will be effected and that the two wings of the Nationalists will present an invincible front to the Communists.

A new Nationalist party has been born out of the wreckage of the Manchurians. It is understood that Chang Tso-Lin, who is supporting this movement, is inclined to be quite liberal in the matter of the composition of its officers, and has invited his present enemy, Chiang Kai-Shek, to become one of its chieftains. The occidental mind hardly can grasp the Chinese idea of switching one's loyalty from one military force to another against which it has been making hot war, but this has been done so many times in Chinese history, and particularly of late years, that little is thought of it in China.

One reason why soviet Russia has been so active of late in Chinese territory and now virtually dominates the Hankow government is explained by a writer in the Saturday Evening Post who says in substance that the Moscow leaders, who are strongly opposed to the British, have a pet theory that it is in China that the British Empire will be overthrown and the world revolution initiated. The genesis of this idea is credited to Lenin, who, as the Post writer says, "happened, for the misery of the world, to be a genius."

It is not very clear just how Russia proposes to overthrow the British Empire in China and effect the great revolution. To be sure, Russia has all Mongolia in her grasp; but the Mongolians are the least advanced of all the Chinese peoples, with the possible exception of the Tibetans. The great mass of eastern and southern Chinese, who represent nearly all the civilization to be found in the country, cannot be led by the nose as easily as the other just named. It has shown a determination to fight Communism to the bitter end, and doubtless will do so.

There are thinkers in China, and these see that Russian dominance would sweep away the last vestige of Nationalist control. Among the Bolshevist element of the south—an element created by Russian intrigue and propaganda—there are some members of the literati and, here and there, scholars of no mean standing; but for the most part Communistic China is made up of the rabble, and for these the really patriotic Chinese have nothing but contempt.

The one great idea of the new Nationalist party just formed at Peking is to save China from the claws of the Russian bear. But while it opposes Communism it stands for great liberality in social and economic usage, declaring for co-operation of labor and capital and the development of culture and natural resources. If the unity of all the Nationalist forces dreamed of by Chang Tso-Lin can be made possible, China, with the moral and, perhaps, military support of the powers, will not become an easy prey to the Russian reds, and the British Empire will be tolerably safe, as will the rest of the world, from Moscow's ridiculous threat of revolution.

"THE FOOL HATH SAID—"

It is difficult to estimate properly the reason for the efforts made to spread the pernicious doctrines of atheism. The great mass of the people remain true to the essentials of faith that have in all ages cheered them in times of trouble, nerved them to deeds of heroic daring when danger threatened, and which shed round them the light of hope when their shadows fall eastward.

The historian observes that after every great upheaval in national life, a certain element seeks to extend the change in thought into the psychic field and views tending to cast doubt on religious verities are expressed more freely than usual and we have what might be termed an eclipse of faith. Like all eclipses they are brief as compared with national life and faith seems to shine with a clearer light when the shadow has passed. It was so in the case of the French Revolution. The boast was openly made by the radical element that they would remove all need of God from national thought, but the World War brought to the attention of the whole world the trusting, hoping soul of France. We read of the spread of atheism in Germany, but the eclipse, if such there be, will soon pass from the native land of Luther, Melanchthon and Erasmus. Even Russia, cursed by Bolshevism, the twin brother of atheism, will emerge to the light for, while the great mass of the Russian people are ignorant—superstitious, if you will—they do not forget the faith of their fathers.

We were told long ago that we could not by searching find God. The prophet was taught that while God was not in the earthquake, nor in the fire, nor yet in the storm, He was in the still small voice. Religious verities cannot be demonstrated as a theorem in geometry. They belong to the intuitive nature of man, where the finest flowers of the soul bloom. They are to be experienced, not proven by logic.

The civilized world is united against the menace of Bolshevism which tends to break down the institutions of government under which we have lived and made our great advance in science and national well-being. We regard further spread of Bolshevism as a menace and we guard against it. But in the spread of atheistic doctrines we are confronted with a subtler foe, one more dangerous to the welfare of society, for it would destroy the very foundations from which all advance starts. Civilization is the result of a continuous struggle for something higher, nobler, better than we have known. It consists in the gradual unfolding of our spiritual nature, enabling us to give concrete expression to thoughts that come to receptive souls from the spiritual world in which we live and move and have our being, summed up in the highest concept we can form of an infinite Father of all.

The New Regime?



NO MORE AMAZONS

Mention is made in the Literary Digest of the efforts of an English scientist to discredit the ancient tales concerning the Amazons and their prowess in battle. There were no wild women warriors and they never had an armored queen. The poets, painters and sculptors who have immortalised these heroic dames in their several arts and crafts were but dreamers.

According to the professor these Amazons were really smooth-shaven Hittites who came to the battlefields in the days of a bearded world. This was nearly fifteen centuries before the Christian era. At that time most of the fighting men in any army were a hairy lot and there wasn't a barber shop west of Damascus. But some Hittite must have invented the safety razor, because when the battlers of this nation met the quarrelsome Assyrians it was noticed that their faces were as smooth as a lady's lip. That was how it was that the first editions of all the papers had it that King Bozo of Babylon had picked a fight with a flock of females. Anyhow, the Amazons became established in the annals of the day and they have hung on ever since. One of the daily dozen of Hercules was to capture the girdle of the queen of the Amazons and he didn't get it by playing the ukulele under her window, either.

According to other records, Alexander the Great also had his session with an Amazonian queen and there is story of these wild women mopping up the Scythian armies. They are as strongly intrenched as the Sirens—and heaven knows they have plenty of hang-overs.

It seems a shame that an iconoclastic professor should now come along and heave these warlike women out of the picture. Nothing is safe.

CHARACTER IS CAUGHT

A series of short plays has been prepared by the New York Child Welfare Society for character building in children. They are prepared progressively for different grades and each has a definite ethical topic.

In one called the "Bank Job" two boys are selected for running errands. One is especially commended for standing by his convictions of honesty—not in any preachy, goody-goody sort of way, but in a wholesome manner that appeals to red-blooded boys.

The world is gradually waking up to the fact that truth is largely propagated by personality. Even dull, dead facts of life may be personalized and become thrilling with human interest.

History as a series of biographies is compelling. Science when thrown on the screen where living things are seen to grow before the eyes will live forever in the mind.

Instead of starting with grammars as teachers did a generation ago, linguists now begin to talk to their pupils in the foreign tongue and before the class knows it, it is conversing freely. Grammar is introduced later as an after thought to polish up the speech once learned.

The Teacher of teachers taught by parables which were condensed short stories of rare merit. The movie is the greatest school along certain lines today because characters move swiftly through phases of life from prologue to finis.

A woman taken from the slums out into the sunshine by the Fresh Air Fund was missing after a day or so. Later she was found back in her old haunts. Upon being questioned why she had run away she replied, "Folks are more interesting than stumps." Possibly this same instinct prompts the farmer's boy to trek to the city.

"Character is caught, not taught." If some human being catches it, knowledge easily becomes a contagion. The Japanese are sturdy imitators. This may explain their meteoric rise.

When education becomes a game it is fun. When mental culture becomes a contest, then examinations are no longer a grind but a field meet.

The New York Welfare Society has hit upon an effective method of transmission of ideas and ideals. The drama is beginning to appear in both church and school. It is interesting to note that the drama originated in religious bodies in ancient days for devotional purposes. It should never have been surrendered.

HUMBLE HEROISM

The Mississippi flood has brought forth many stories of heroism, but none is more outstanding than that of Samuel White, a New Orleans negro. It is a great thing to have been instrumental in saving one human life, but to White belongs the distinction of having saved twenty-five families by his own unaided efforts.

These twenty-five families were marooned in their houses in the flooded district, with the water steadily rising and endangering their lives. Observing their predicament, the negro constructed a crude raft, and started to their rescue. Braving the rushing waters in his tipsy craft, he made repeated trips until he had rescued the entire twenty-five families.

His solicitude did not end there. Some of the people were old and feeble, some young and tender, and all were drenched and cold. He ransacked box cars for straw to make beds for all his charges, and he and his wife made huge pots of coffee to warm and cheer the sufferers. One of the group was a family whose members were all sick with the measles, yet so successfully did the negro couple nurse them under the most adverse conditions that the unfortunates did not even develop pneumonia. The two colored people nursed and sheltered and fed as best they could this small army of people for three whole days until relief came to aid them.

This is a remarkable example of bravery and unselfishness, linked with intelligent care afterwards. It illustrates the truth that bravery is not a matter of race or color, and tells how members of the negro race can rise heroically to emergencies.



INTERRUPTED LABOR

By James J. Montague

Whenever I take up my pen
In my obscure and tiny flat,
Across the street a gang of men
Start up an echoing rat-tat-tat!
Such thoughts as I possess take wing,
Back in my chair I have to lean—
And listen to that riveting
Machine.

In time I came to like the noise,
My ear drums ached and throbbed no more—
I toiled with easy equipoise
Unconscious of the din and roar;
But as my hurrying pen I plied
And speeded up my thoughts a bit—
Just as I got into my stride
They quit.

Once more I searched a vacant mind
With a distressed and troubled heart,
No more ideas could I find
Than when I made my futile start.
Bereft was I of plot or plan,
I sat and cursed those wretched men
Until the riveting began
Again.

Through noise or silence I can ply
My trade and keep a steady gait,
Across the sheets my pen will fly—
Excepting when they alternate.
If only that grim visaged lot
Would rear their rivet-welded wall
Eight hours at a stretch or not
At all!

[Copyright, 1927, by the Bell Syndicate, Inc.]



PEN POINTS



Intersection is a place where two or more streets meet and automobiles come together.

One swallow does not make a summer, but two swallows of this bootleg stuff makes an early fall.

French girls are wearing skirts that strap to the knees. Must be wearing them longer over there now.

Grass widows are handy about courtship because they start in about where they left off the first time.

Some women have wonderful intuition. They cry when they are married and laugh when they are divorced.

And the early cop catches the worm who rushes a boulevard stop thinking the bird with the bike is still in bed.

An ambulance is a vehicle that is permitted to run down whole men while on the way to raise up broken ones.

There is a marked difference between a neck romancer and a necromancer. The latter communes only with the dead.

Village is a place where the lizards are still making their living off flies and have not discovered the modern lounges.

These fancy silk pillows are very expensive now, but just wait till air canoes come into use—then they'll begin to drop.

So many wives seeking divorces! Must be women don't appreciate jokes as much as they did formerly or meet the same joke too often.

Literary critic says the Russians are the real masters of fiction. In that case the waiters in a certain restaurant are all Russians for a fact.

A dictator in this country is a sweet thing who calls you a half hour too early for breakfast and keeps you waiting an hour for dinner.

Cheer up! The rotund form is becoming more popular so that ladies who have been on a certain diet to reduce will find it about right from now on.

Recently published statistics show that the automobile has just about done away with the horse in this country and is making great headway with the pedestrian.

Arkansas surgeon removed a tick from a man's hip after it had been imbedded therein for fifteen years. Must have been a slacker tick that shirked through the war.

"If success comes from burning the midnight oil I ought to succeed," said young William as he pumped five gallons into dad's car and sped forth as the clock struck 12.

First ones to be drafted in the next war will be the cosmeticians. They have so mastered the art of camouflage that they could make a dreadnaught look like a pleasure yacht.

Fund of $200,000 has been used to establish a home for retired university presidents. In a few days now the country will open thousands of homes for tired university students.

THE LOST THRILL

BY CHARLES COKE WOODS

At the centennial exhibition in Philadelphia in 1876 a man on the palm of his hand a diminutive engine. It and tooted. In all respects save strength and capacity the giant engine, but, as to strength and service, that difference between something and nothing. When it with its noise and splutter it was all through. In almost every zone of activity, there is much like the just action, splutter and noise. It lifts nobody's load, cargo, gets nobody anywhere.

When beginning the most delicate operation to save a woman's life a great surgeon said to his assistant, "Don't hurry; we haven't any time to lose." In that philosophy of serene strength is the greatest sanity. In the hysterical haste of the hour lies the secret of an immense amount of misdirected strength. We like the thrill in the excitement of haste. We are enthralled by the thrill. To thrill is to pierce, to punch, to penetrate. This is the age of the thrill. We want the thrill in the news. We want the thrill in the opera. We want it in the movies. We want the thrill in our story books, above everything a large type of novel readers must have the thrill. If it can't be made out of truth it must be made out of falsehood. If the thrill cannot be made out of something decent it must be made out of something indecent. And, lo, and for shame, a thousand mercenary publishers cater to the thrill and the thrillers.

Exactly like the child mind that it is we are asking "Tell me another 'tory." Children-like tens of thousands of Americans do not think they are getting anything unless they are getting thrilling entertainment. It may be a thrill of joy or it may be a thrill of pain, but in any event it must be a thrill. It must be something that pierces, penetrates, punctures. Now, shooting stars are good, maybe, but it would hardly be desirable for all of the stars to shoot at the same time. We need some that are fixed and steady. The night traveler must keep his eye on the north star; it is never out of place. It can be depended upon, but one can never tell when one of these shooting stars is going to shoot or where it will shoot or what it will shoot. Besides, promiscuous shooting is a rather precarious business. One never can tell when to stand or run or dodge. That is the thrill. It is too meteoric to measure by. It is a flash in the pan. But when you really want to get somewhere you must fix your eye on the old, reliable north star. All the storms of the centuries have never been able to move that star from its place in the heavens. Customs have changed. Philosophies have changed. Theologies have fluctuated, women's skirts have varied in length and degrees of tightness, and even science has had to revise its findings from alchemy to chemistry, from astrology to astronomy, and last, but least, certain Congressmen have arisen and vanished to the limbo of oblivion, but that north star has remained through all of these perturbations unshaken and unshakable.

What life is after is some lasting satisfaction. "He hath set eternity in his heart." That is what the Hebrew prophet says the Creator has done with man—"set eternity in his heart." And the desires and longings that arise out of this eternity zone of man-soul cannot have the way sufficiently lighted by shooting stars or thrill stabs. Long and lasting Amazons of satisfaction must flow from somewhere into this eternal zone of man's inner life. The pin-prick or the dagger stab of the thrill is too temporary and too little. The mere thrill is lost on the situation before it begins. It is like the common honey bee trying to find the deep-set honey cup of the red clover—the honey spoon is not long enough to reach. Let us allow, however, that the thrill may have its place and its decent ministry in that it may start something worth while and permanent. It may give the keynote to a worth-while song. A thrill, a stab of joy or pain might start a moral conflagration that would burn out the vices of a city or a nation. Emerson tells us of "one shot" that was heard around the world. One decent thrill might be like that shot. But it is certain that no thrill nor art nor music nor writing that does not in some deft way head straight for the help of the human soul can be of permanent value. If the thrill can get itself swallowed up in the great flood of ministry to human life and its needs, well and good. Otherwise it is the lost thrill. It is the swift but uncertain arrow that missed the target. It is the cloudburst too swift and too sudden to sink into the thirsty soil. Therein lies the peril and the futility of the mere thrill.

Mere thrills can never satisfy The souls of men that never die.

There is the lost pleasure thrill. The old Romans sought it in their gormandizing feasts. They exhausted their genius in efforts to renew the pleasure thrills of appetite. They took emetics to disgorge and start over again. They got too full to keep the thrill of pleasure from the mere animal act of eating. They would rather vomit it all up like dogs and start over than to lose the thrill. But they lost the thrill at last by losing their stomachs. The ashes of ancient Rome became the mute sign of the price those old Romans paid for their thrills. The bankruptcy of life is the price of excessive thrills. The poor fool pays all he has to get the thrill and then finds that he has lost the thrill for which he paid. A great Hebrew philosopher said, "The wages of sin is death." That is confirmed by the lost thrills of all gormandizers and sensualists. Nero tried all kinds of thrills and lost them all in the tragedies of lust. So did Cleopatra and her puppet kings. When given the place of tyranny the thrill asks all and gives nothing in return but

AN EXAGGERATED CALIFO...

BY EDWARD ...

Peru, like California, is a country of high ranges, ... upland plains and long ... leys hidden among the ... Though it is close to the ... it has a marvelous climate ... inhabited sections which are ... by the Humboldt current and ... few objectionable features of the ... the garua that spreads over the ... coastal plain like a great ... ket through much of the ... from June to September.

The coastal plain is cut by ... rivers which alone save it from ... sterility. About half these ... go dry in the clear, sunny ... from November to June, ... much of the coastal plain ... barren as the Mojave. ... ican engineer is engaged in ... out an irrigation system ... department of Lambayeque ... square miles in area and ... section of Piura. A ... tage the Canete River ... placed another section ... tivation. President Leguia ... pledged the government ... gram which has as its ... the transformation of the ... coastal desert into a ... miles long.

There are three ... the Maritime Cordillera, ... tral Cordillera and ... whose spurs slope ... miles into the Amazon ... on the east. Between ... time and Central ... non rises and ... through a deep gorge ... pierces the mountain ... east through the ... go de Mantaro at an ... of 575 feet and ... ney of thousands of ... Atlantic, in the main ... Amazon. In these ... untold mineral wealth ... ing opportunities have ... ly scratched. Out of ... mining claims only ... worked at all and only a ... been really developed ... for the most part at ... from $600 to $1,000 ... lack of transportation ... mining operations. ... dium and other ... als abound in the ... and will eventually ... ious lodes of ... gold is amazing ... stagger the ... Americans.

There are white ... no peak rises ... Arequipa's famous ... thrusts its perfect ... into the blue, but it ... upon by Huascaran ... which has a peak ... tremendous ... above sea level. ... cocha, a body of ... ty-six miles long ... low drives the ... snow up to the ... most places, though ... region 1000 feet ...

The total ... ifornia-like country ... than 4,500,000; ... country is ... larger than the ... ks, nearly ... Texas. The ... President ... transportation ... ways, but ... from rich ... fertile fields ... mules treading ...

Over in the ... tropical and ... grassy plains ... miles cut by ... lions of acres ... The picture ... fornians, ... in a stage ... ried in which ... California ... the world ... adise out of a ... den lands ... and fertile ... and California ... have much ... progress.

A German ... his own ... anger ... gar content ... the sugar on ...

HAVE BOTH

"I don't know what to do—buy me or a home."

"Buy a home and most ... it is to get the car. Then you'll ..."—[Kansas City Star.

URLIN DENIES LEA TO YOUNG

cial Prosecutor Not Sought in Julian Case

ckholders Appealed to for Contributions

men Sues to Recover on Investment Order

...orts that Julian Petroleum Cor... stockholders will seek a ... prosecutor from Gov. Young ... direct the investigation and con... prosecutions in the stock fiasco ... emphatically denied last night ... Spurlin, chairman of the ...holders' committee, to whom the ...ence yesterday were attribu...

"On the contrary," Spurlin said, "we are seeking harmony to sup... what friction seems already ...ent. We do not intend to in... until the officials become pat... dentist in their duty. At pres... seems the investigation is pro... quite satisfactorily, but par... a bit slow. But it is a tremen... undertaking."

APPEALS FOR FUNDS

At the same time Chairman Spur... broadcast an appeal to the stocks... for contributions to carry ... committee's work in their ... He pointed out that consider... has been involved in ad... the authorities which ... the appeal for subscrip... to the cause.

...the apparent strife in the ... of the committee occupied the ... of the stage, Spurlin be... the differences would be ... out early and a definite and ...tive program be set afoot. ...the county grand jury ...vestigating the case, and ac... to a previous statement of ..., action will not be tak... all the evidence has been ...ly considered.

...ther investigation also was un... at the offices of City Prose... Lackey where further usury ...ints against money-lenders ...pool operators in the Julian ... were understood to be in ...uction for filing. Three men al... are facing prosecution on the ...

BENNETT DISAPPEARS

...asserted fugitive in the case, ... Bennett, former associate of ... C. Lewis, resigned president, ...ed with forgery and embezzle... was missing without a trace, ...uthorities admitted yesterday. ...was reported in an airplane flight ...Paris, where he was located last ... to an undisclosed destination, ...other reports said he was en ... to the United States.

...Federal District ... McCormick is scheduled to ... on a petition seeking to set ... the appointment of Joseph ... and H. L. Carnahan as receiv... for A. C. Wagy & Co., Inc., ...former dealers in Julian se... The action was brought at ...uidance of Samuel M. Short... Jr., and E. H. Cochran, ap... in San Francisco before ... McCormick made his appoint...

...the 27th inst., Judge McCor... is scheduled to appear before ...United States Circuit Court of ... in San Francisco to show ... why he should not recognize ...appointment of Shortridge and ...as made by Judge St. Sure ...Bay City. Scott and Carna... also were ordered to appear with ...McCormick.

INDICTMENTS EXPECTED

...response to a flurry of publicity ...during special prosecutors and the ...which were declared unfounded ...Spurlin, Dist.-Atty. Keyes ex... belief that at least ten in... ...in the Julian affair would ...returned before Wednesday. A ...corps of stenographers has ...working on the documents, ...will be hurried before the ...jury.

...eral members of the stockhold... committee have resigned, ac... to other members, in addi... to C. C. Julian, promoter, who ... publicly he had quit, al... no formal resignation was ...ed by him. Attorney David R. ..., who was said by Spurlin to ...disqualified because he was not ...qualified, declared he would not ...for that cause.

OIL FILES SUIT TO ...VER ON STOCK ORDER

...other action in the tangled af... of the Julian Petroleum Cor... found its way to Superior ... yesterday in the form of a ... suit filed by Bernice Kress ... John C. Frys and Associates, ...

...her suit, Mrs. Kress asserted ...ined an order March 17, last, ...the defendants to purchase 1160 ... of preferred stock in the Ju... corporation. She stated she was ...ed on March 19 that the stock ...been purchased for the sum of ... and she paid the defendants ... to apply on account. ... 14, the complaint recited, the ... notified her the balance ...due, and Mrs. Kress said she de... several thousand shares of ... in other corporations as collat... security.

...Kress asserted on information ...belief that the Julian stock or... by her was not purchased ...the Los Angeles Stock Ex... and she also expressed the ...that the price paid for the ... was less than that represented ...to have been paid. She also ...that it was her opinion that the ...was not valid. ...evidencing the 1100 shares ...

...According to Mrs. Kress, the de... have been threatening to ...the stock she deposited as col... security, and she asked an in... against the defendants tak... such action. She also asked ...return of the collateral and ...judgment against the defendants ...the amount of money she had ad... on the Julian stock purchases. ...Harry J. E. Haisy filed the com...

CITY BROKERAGE ...SUED ON JULIAN DEAL

...SAN FRANCISCO, June 18. (Ex...)—Suit to recover $12,000, part ...which he asserts was used without ...authority to purchase worthless ...petroleum stock, was filed to... ...by Winfield Hale against Mc... Powell & Co., and seven co... of the total amount Hale ...$6000 was put into Julian ...and he asserts he has been ...to obtain a refund or certifi... for the balance.

...E 19, 1927.—[PART II.]

...T THRILL

...COKE WOODS

...n Philadelphia in 1876 a man ...utive engine. It splintered, ... strength and capacity it was ...gth and service, that made ... nothing. When it was ... all through. In our day, and ...re is much like the little ... lifts nobody's load, draws ... the bitter ashes of an empty ... So George Arnold, a gifted ... said,

"I have had my will,
Tasted every pleasure;
I have drunk my fill
Of the purple measure;
Life has lost its zest,
Sorrow is my guest,
Oh, the lees are bitter, bitter—
Let me rest."

There is the financial ... Hetty Green, with $100,... had it and tried to keep it ... herself. She lost the ... thrill because she did not ... it with others. She might ... kept that thrill by service to ... manity. The son of a millionaire ... we all knew had lived for ... thrill and when apprised that ... had fallen heir to his father's ... lions straightway committed ... cide. He might have lived a ... ing life of service to others. ... of life's thrills were lost to ... through selfishness. Russell ... Conwell knew how to save ... thrill of money. One morning ... the mails he found a $1000 ... made to him by an unknown ... nor. He gave $600 to two ... gling students. Then he gave ... other $400 to a godly widow ... was trying to lift the ... on her humble home by taking ... washing. He tells us, "Mother ... I never got such a thrill out of ... from $1000." Thrills of ... saved by unselfishness. The ... is lost by selfishness. Let ... divine dramatist write the ... of the Lost Thrill.

AN EXAGGERATED CALIFORNIA

BY EDWARD HINCKLEY

Peru, like California, is a ... try of high ranges, coastal ... upland plains and long, fertile ... leys hidden among the ... Though it is close to the ... it has a marvelous climate in ... inhabited sections which are ... by the Humboldt current and ... few objectionable features ... the garua that spreads along ... coastal plain like a great fog ... kes through much of the ... from June to September.

The coastal plain is cut by ... rivers which alone save it ... sterility. About half these ... go dry in the clear, sunny ... from November to June, so ... much of the coastal plain is ... barren as the Mojave. An ... ican engineer is engaged in ... out an irrigation system for ... department of Lambayeque, ... square miles in area, and also ... section of Piura. A canal ... taps the Canete River has already ... placed another section under ... tivation. President Leguia ... pledged the government to a ... gram which has as its object ... the transformation of the entire ... coastal desert into a garden ... miles long.

There are three principal ranges ... the Maritime Cordillera, the ... ral Cordillera and the ... whose spurs slope away ... miles into the Amazonian ... on the east. Between the ... lime and Central ranges the ... hon rises and travels 320 ... through a deep gorge before ... pierces the mountain walls to ... east through the magnificent ... go de Manseriche at an elevation ... of 575 feet and starts on its ... ney of thousands of miles, to ... Atlantic, in the main stream of the ... Amazon. In these ranges there ... untold mineral wealth. The ... ing opportunities have been ... y scratched. Out of some ... mining claims only 1500 have been ... worked at all and only a few ... seen really developed. Over ... or the most part at elevations ... from 8000 to 12,000 feet and ... sent of transportation has retarded ... mining operations. Tungsten, ... ium and other industrial ... is abound in the sierra ... and will eventually vie with ... ous lodes of copper, silver ... old in amassing wealth that will ... stagger the imagination even of ... Americans.

There are whole ranges in which ... o peak rises less than 19,000 ... Arequipa's famous Misti ... arnuts its perfect cone 20,022 ... to the blue, but it is locked ... which has a peer in Huascaran, ... emendous pile rising 24,000 ... bove sea level. At an elevation ... 13,232 feet lies Lake Chinchaycocha, a body of clear water ... six miles long. The warmth ... drives the line of perpetual ... ow up to the 16,400-foot level in ... ost places, though it drops ... gion 1000 feet lower.

The total population of this ... rnia-like country is little ... an 4,500,000; the area of the ... untry is 709,871 square miles, ... rger than the Territory of Alaska, ... nearly three times as large as ... exas. The government, under ... resident Leguia, is developing ... nsportation and building ... ays, but ores are still brought ... rich mines and crops from ... rtile fields upon the backs of ... iles treading perilous trails. ... Over in the montana, where ... opical and subtropical forests and ... assy plains cover thousands of ... iles cut by navigable rivers, ... ns of acres await development. ... picture is interesting to Cali... rnians, because Peru is only ... a stage comparative to the ... d in which the forty-niners ... alifornia on its feet and ... world how to make a real ... ise out of a great natural ... landscape among high ... d fertile valleys, California ... d Californian men will probably ... ve much to do with Peruvian ... ogress.

A German doctor has proved to ... own satisfaction that eating ... ger positively increases the ... content of the blood, so keep ... sugar on your tongue.

Record Cargo of Cocoanuts Arrives Here

The largest shipment of cocoanuts ever made to the Pacific Coast arrived at Terminal Island yesterday aboard the steamship Alaska from Colon, Panama, according to an announcement by Edward Dale, vice-president and general manager of Safeway Stores, buyer of the consignment of nuts

All of the recent shipment of nuts are over average size and were procured by two young Los Angeles traders who made the trip along the Panama coast in a tramp steamer and selected them by hand-grading from the natives. Antonia Gutzmer and William H. Campbell made the trip that resulted in the prize cocoanut shipment.

Mr. Dale stated that the average cocoanut measures from eight to eleven inches, but the selected stock which he has purchased will be at least fourteen inches in girth apiece. Some of the nuts will measure twenty inches, twice the average size, he pointed out.

Men Who Will Pick Champion Intercollegiate Orator



UNITED STATES DISTRICT JUDGE HENNING | MRS. JESSE H. SHREVE | JUDGE FREDERICK C. VALENTINE | CHARLES S. CRAIL | DR. GILBERT O. BENJAMIN | DR. EDWARD MIMS.

ORATORY JUDGES CHOSEN

Seven Distinguished Men From All Parts of Nation to Pick Intercollegiate Contest

Seven distinguished judges from various parts of the United States will select the national winner in the final meeting of the Third National Intercollegiate Oratorical Contest, to be held next Thursday evening at 8 o'clock in Bovard Auditorium, University of Southern California.

The board of judges follows:

Dr. William Paxton Burris, professor of history, University of Cincinnati; Dr. Gilbert Giddings Benjamin, professor of history, State University of Iowa; Dr. Edwin Mims, professor of English, Vanderbilt University; Mrs. Jesse Shreve, State Regent, Daughters of the American Revolution; Judge Henning of the United States District Court; Judge Crail of the Superior Court, and Judge Valentine of the Superior Court.

The judges will attach equal importance to composition and delivery, each county 50 points. They will rate all seven of the speakers without consultation. The winner will be determined under the low-point-total system. Owing to the fact that there are seven cash awards, ranging from $1500 for first place to $350 for seventh place, the task of judging will be a more exacting one than if the judges merely had to select the winner and give no particular attention to the relative ratings of all of the participants.

The finalists, in their speaking order, follow:

Max N. Kroloff, Morningside College, Sioux City, Iowa.

W. A. Cusack, Dartmouth College, Hanover, N. H.

Clarke Beach, University of Maryland.

Hardy M. Ray, Northwestern University, Evanston, Ill.

H. J. Oberholzer, North Carolina State College, Raleigh, N. C.

David Abner Moscovitz, Rutgers University, New Jersey.

Arthur L. Syvertson, University of Southern California.

Each speaker will be allowed ten minutes. The meeting will begin promptly at 8 o'clock.

The MAY COMPANY

Men! Ready on the Stroke of 9 Monday
The Annual June "Friend-Making"

Sale 12,000 Shirts

Men—you KNOW you can expect something big in a May Company shirt sale. For these "friend-making events" enjoy a public confidence that is the open admiration of the entire retail trade. With this reputation at stake—be assured that the full force of this mighty 5-store buying organization has been exerted to make this annual June sale better the best of them.

Guaranteed $2.50 to $3.50 Fine Shirts

Collar Attached
Collar to Match
Neckband Styles

$1.95

Thousands White Shirts
Thousands Patterned Ones
Very Newest Patterns

1,200 Fine $3.50 White "Chancellor" Double-Warp Imported Broadcloth Shirts, Neckband and Collar Attached, $1.95.

1,800 Fine $2.50 White Imported Broadcloth Shirts, Neckband and Collar Attached Styles, $1.95.

600 Fine $2.50 Blue and Tan Imported English Broadcloth Shirts, Collar-Attached Style, $1.95.

3,600 $2.50 to $3.50 Smartly Patterned Collar-to-Match Shirts, $1.95.

4,800 $2.50 to $3.50 Novelty Patterned Collar-Attached Shirts, $1.95.

Sizes 14 to 17—Some Styles up to Size 20

Men, we want to make it emphatic that these are shirts of the higher order. No skimped or "thrown-together" shirts made for a sale. But the very pick of the summer stocks of some of America's best known makers—the very pick of their top-notch stocks. Just wait until you see the shirts. The fine high-count quality of the fabric—the generous cut of every shirt—the fine, neat stitches, and the many little niceties of tailoring will tell you plain as day these shirts were never intended to sell as low as $1.95.

Collar-Attached, Collar-to-Match and Neckband Styles

Brand new summer patterns being shown for the first time in Los Angeles Monday. And let us repeat: Every shirt is fully guaranteed. If, for any reason, your purchase is unsatisfactory, you can return it for refund or exchange. We stand solidly back of every shirt.

See the Shirts in the Windows Today—
Be here Early Monday!

(The May Company—MEN'S SHIRTS—First Floor)

RADIO ACTIVITIES

From Broadcasting Stations to Receiving Sets

BROADCAST OSCULATION PROVES DISGUISED KISS

'Strange Noise' Heard by Listeners Found to be Culmination of Affectionate Romance

BY DR. RALPH L. POWER

The keynote of today's radio discussion is osculation and I hope that no linotype operator will change the topic to oscillation. Anyway, it doesn't matter so very much. A handy dictionary tells me that osculation is the art of kissing, while a radio text gives forth the statement that oscillation is periodic surging first in one direction and then in the other.

I have given the radio kiss considerable study from the theoretical viewpoint and am about ready to launch on the practical study of the subject. But it is the theoretical side about which the practical that is up for discussion just now.

Yesterday's news dispatch direct from Europe tells us that Prof. Uyropot of Copenhagen University is quoted as saying that kissing is a science and will eventually be taught in universities. And the paragrapher took a dirty dig at the educator when he continued, "Probably by some near-sighted old fellow with long whiskers. That certainly would take the poetry out of it."

So if the kiss has such a staunch champion as this European teacher it looks as though the kiss—soul, love and other miscellaneous varieties, —might perhaps come into its own.

ADVICE FROM CARR

But along comes Harry Carr who writes that some of these fine summer days he is going to dash off a zippy flapper yarn in which the first thing a sheik tries to get the heroine into a necking party she is going to tell him sternly:

"Wait a minute. I read that 8,000,000,000 germs go romping into every kiss. If you want to kiss me you got to fumigate yourself."

In order to reconcile the statements of these two illustrious gentlemen perhaps it will be possible to teach the gentle knack of kissing and, at the same time, keep it a germ-proof affair.

At first hand it might seem that radio would be the agency for such propaganda. Yet it has its pitfalls. A few weeks ago a broadcast station in the British Isles sent out some strange noises in order to test the fidelity of transmission and the reception of sound.

GUESS AT SOUNDS

Sounds that ought to be familiar to everyone were given out and fans held a guessing contest and wrote to the station with their idea of the sound.

Here's something along the line of illustrating the diversity of judgment in the responses with reference to this particular sound. One fellow wrote that it "was a slap on the cheek because it was a dull thud accompanied by static-like noise," while another wrote, "it sounded like pulling a cork out of a beer bottle. There was a hissing and then a sharp pop."

Still another claimed the sound was produced by the bursting of a balloon because it was a clean, sharp pop, and still one more insisted that it was a sharp blow on the body as in a prize fight."

The real answer was that the sound was a kiss and but few people guessed the solution. Whether the radio equipment failed to impress the kiss on the other waves or whether the receiving sets did not faithfully reproduce what had been whispered into the microphone is not known.

RESULTS OF RESEARCHES

Now up at KGO in Oakland they are giving out the result of vast researches into the ever-growing field and the line of waiting "subjects" up there includes several popular Los Angeles announcers who are on their vacation schedule.

The fact is that kissing is on the way of being taught as the Copenhagen professor wants it to be, but, contrary to Harry Carr's idea, the terms will probably go along with it.

The day of the hand-made kiss is on the wane. In fact it has already gone by the board. Hereafter osculations will be performed as nature intended them to be.

If the early days of radio broadcasting the radio grams had to pioneer its way. There was no visible audience so there was no legitimate excuse to smack a loud kiss on the heroine's cheek. The hero casually kissed the back of his own hand and let it go at that.

AUDIENCE UNCONVINCED

For the time being all went well. But the real he-actor couldn't gather up much real enthusiasm just by smacking his own paw. So his pretended larver didn't convince the audience of the air.

No longer does the actor kiss himself. Not a bit of it. That method of radio acting is as dead as last week's papers. The radio kiss of today is au naturel. The male lead takes the leading lady in his arms and plants the kiss where it rightfully belongs.

This does away with the too mechanical business of kissing that predominated when the kiss was by way of being artificial. As you already know, it isn't necessary to take my word for it, the regulation kiss makes for natural confusion, muffled tones as the lips meet, and finally the closing clinch. And a noticeable warmth of tone and expression usually follows the thrill of the real kiss.

The general climax of most broadcast plays, at least those of the more romantic variety, usually hinges on the kissing scene—or, to be meticulously exact, on the kiss itself. But the old-time radio kisses were misfits for everything from a squeeky foghorn to a leaky automobile radiator.

DOCTRINE OF KISSING

The modern radio playlets will help to spread the doctrine of correct kissing. It will fulfill the learned professor's prediction that kissing ought to be taught over a larger sphere of usefulness. But college halls and laboratories could never accomplish such a task in the way that radio can.

The younger generation isn't a bit interested in whether kissing is an art or a science. It doesn't have to be. But it can detect the difference between an artificial and a genuine kiss through the microphone.

New Instrumental Quartet for Radio



Mexican Marimba Band Makes Its Bow

K-H-J The Times

TODAY'S PROGRAM

10 a.m. KHJ studio sermon, Rev. Newell J. Elliott, pastor of Southwest Presbyterian Church.

10:30 a.m. to 12 noon First Methodist Episcopal Church.

7 to 8 p.m. First Methodist Episcopal Church.

8 p.m. World-wide news.

8:15 to 10 p.m. Fred C. McNabb, guest announcer: Mexican Marimba Band; Blanca Flor and her Spanish Serenaders with Roberto Guyman, tenor; Leo Sachs, pianist; Wilfred Fletcher, tenor; Pacific Trio, instrumentalists; Frederick MacMurray, viola.

STATIONS AND WAVE LENGTHS

(Alphabetically)

KELW	Burbank	226.9
KFI	Los Angeles	468.5
KFON	Long Beach	241.8
KFQZ	Hollywood	232.4
KFSD	San Diego	440.9
KFSG	Los Angeles	276.1
KFVD	Venice	508.2
KFWB	Hollywood	361.2
KFWI	San Francisco	267.7
KFWM	Oakland	236.1
KFWO	Catalina Island	218.8
KFXB	Los Angeles	252
KGEF	Los Angeles	283
KGER	Long Beach	215.7
KGFJ	Los Angeles	208.2
KGO	Oakland	364.4
KHJ	Los Angeles	405.2
KLX	Oakland	508.2
KMIC	Inglewood	223.7
KMTR	Hollywood	526
KNX	Hollywood	336.9
KNRC	Santa Monica	376.4
KPO	San Francisco	422.3
KPPC	Pasadena	238.9
KPSN	Pasadena	315.6
KTAB	Oakland	280.2
KTBI	Los Angeles	283.3
KYA	San Francisco	309.1

OTHER CALIFORNIA STATIONS

10 to 11 a.m.

KFPC—Chimes at 10:00. KTBI—Services.
KFWM—Services. KPSN—Services 10:30.
KNX—Church services. KTAB—Bible class.
KFSG—Church services. KNRC—Services.
KFO—Services. KFI—Services.
KGER—Services.

11 a.m. to 12 Noon

KGO—Church services. KTBI—Services.
KNX—Church services. KPSN—Services.
KTAB—Church services. KFI—Services.
KFWM—Services. KFOX—Services.
KYA—Services. KNRC—Services.
KGEF—Sermon. KPPC—Sermon.
KMIC—Services. KPSN—Services.
KGER—Services. KFSD—Services.

12 Noon to 1 p.m.

KFWO—Music at 12:00. KTBI—To 12:30.
KYA—To 12:30. KPSN—To 12:30.
KFON—Program. KGEF—To 12:30.

1 to 2 p.m.

KFWO—Orchestra. KFWM—Music.
KFON—Music. KFWI—Music.

2 to 3 p.m.

KFON—Band. KNCR—Band at 2:30.
KFSG—Services. KTBI—Services.
KNX—Park program.

3 to 4 p.m.

KNE—Park program. KFSD—Services.
KFSG—Services. KFO—Ball game.
KFSD—Services. KNRC—Band.
KFON—Band.

4 to 5 p.m.

KGO—Vespers. KNX—Program.
KELW—Vespers at 4:00. KFON—Vespers.
KFON—Vespers. KFXB—Music.
KFO—Ball game to 4:30

5 to 6 p.m.

KGEF—Vespers. KFWO—Music.
KNRC—Orchestra. KMTR—Music at 5:30.
KELW—Vespers' service. KFI—Vespers.
KFON—Concert orchestra. KFXB—Music.

6 to 7 p.m.

KNRC—Sermon. KFO—Orchestra.
KFVD—Orchestra. KGO—Dinner concert at 6:30.
KFWI—Orchestra. KFWO—Program.
KNX—Services. KFWO—Music.
KTBI—Vespers. KFWO—Music.
KELW—Studio program. KFI—Music.
KFON—Concert orchestra. KMTR—Talks; music.
KFXB—Program.

7 to 8 p.m.

KFWM—Services. KFO—Concert orchestra.
KNRC—Organ recital. KNX—Organ.
KGEF—Services. KGO—Services.
KYA—Sermon. KTBI—Services.
KELW—Music. KFVD—Orchestra.
KFSG—Program. KFI—Organ.
KMTR—Orchestra. KFWO—Orchestra.
KFON—Studio hour. KFWI—Services.
KYA—Services. KPPC—Services.
KFXB—Studio program.

8 to 9 p.m.

KFWO—Orchestra. KPPC—Services.
KGEF—Services. KFON—Services.
KFWI—Services. KFWM—Services.
KNX—Organ. KFSG—Music.
KFVD—Services. KGO—Services.
KYA—Sermon. KFXB—Program.
KELW—Program. KFSD—Program.
KFVD—Orchestra. KYA—Church services.
KMTR—Concert hour. KTBI—Services.
KFON—Studio concert. KNRC—Band.
KFXB—Music. KFI—Program.

9 to 10 p.m.

KNX—Program. KNRC—Music.
KFWM—Studio program. KFWO—Music.
KFSG—Services. KFO—Dance orchestra.
KMTR—Concert hour. KGO—Chats program.
KELW—Music. KFI—Male quartet.
KFVD—Orchestra. KFXB—Orchestra.
KGER—Music. KTBI—Services to 9:30.
KFQZ—Music.

10 to 11 p.m.

KFWB—Variety. KFI—Dance orchestra.
KFSG—Musical program. KFQZ—Program.
KGEF—Services. KFVD—Dance orchestra.
KFON—Frolic.

11 to 12 Midnight

KFVD—Dance orchestra. KFON—Frolic.

IMPROVED SERVICE PROMISED ON RADIO

Radio Commissioner O. H. Caldwell says he can promise listeners and radio business men greatly improved radio conditions for the coming radio season, beginning with the fall of 1927. Just as thousands of appreciative listeners have already written in to the commission and explained that since May 1, last, they have again been able to use their radio sets with satisfaction and pleasure, so he assures of further improvement and good radio reception for the season ahead. In thus bringing good radio reception conditions to 8,000,000 families with radio sets, the commission is performing the task assigned by Congress, conscientiously, fairly and with all possible dispatch that concentrated energy and long hours can accomplish.

ORGAN CHIMES BROADCAST WELL

Unique Musical Creation for Radio



James Stuart Walker at KHJ

WHEN JAMES STUART WALKER presented his broadcast of organ chimes from the studio of KHJ a week ago on Sunday evening, radioland discovered a unique musical creation.

The organ chimes, for generations the pride of the Japanese people, were first introduced to the United States during the World's Fair in Chicago in the early 70's.

Since that time many sets of American manufacture have been used and, although sometimes used as an orchestral accessory, the solo numbers perhaps, give the best impression of the instrument.

The sweetly pealing music of the organ chimes will be heard through KHJ once a month with Mrs. Mary Whitworth playing the accompaniment. Their next program will be early in July on a Sunday evening concert.

RADIO FEASIBLE FOR OCEAN HOPS

Weight Factor Declared to be Negligible

Small Sending Sets Ample as to Range

Use Warranted in View of Safety Assurance

BY DON C. WALLACE

Now that both Lindbergh and Chamberlin have flown across the Atlantic without a radio set, we can look over the possibilities for radio which they could have had. Their main objection to carrying a radio probably, was its added weight, but on the basis that fifty pounds would have been permissible, we will outline a set with a range of 3000 miles.

Fifty pounds, roughly speaking, would have taken away but twelve gallons of gasoline. This would have lessened the length of the flight by approximately 125 miles in the case of Chamberlin and in Lindbergh's flight it would not have shortened it because he had swell over fifty gallons of gasoline left at the completion of the flight.

Thus it is entirely feasible to carry a fifty-pound radio set when it is considered that safety would have been assured, provided the plane was not wrecked in a forced landing on the ocean. In no part of the Atlantic is the distance from either British or American amateurs more than 1800 miles, and 1500 miles is one of the easiest possible distances.

TYPE OF TRANSMITTER

The transmitter, in order to save weight, should be in a small wooden box and could be made from one UX-210 tube, with the filaments run from dry cells, and the plate from B batteries. With six dry cells (twelve pounds) twenty-four small B batteries giving well in excess of 500 volts (twenty-four pounds,) there is still left fourteen pounds for the transmitter and receiver, including separate batteries for the receiver. Practically any amateur with such an equipment could guarantee to establish communication with the expenditure of about fifteen or twenty minutes' use of the batteries. Inasmuch as a rough estimate would allow four or five hours of intermittent use of such an emergency set, and inasmuch as it would work just as well on the water as in the air, in fact, better, there seems no reason why planes of the future should not be built with radio equipment.

Such equipment, for instance, would have saved the search for the Hawaiian flyers under the command of Commander Rodgers. That ship had a radio set aboard, but it was the type that only operates while the plane is in the air.

BYRD'S EQUIPMENT

Commander Byrd in his polar flight had a small crystal-control battery operated set aboard, and if he had been forced down in the Arctic the world would have known of his whereabouts and well-informed relief parties could have set out to get him. Byrd's set was several times stronger than the one just described and it weighed more.

The planes of the Wilkins expedition in Alaska carry radio sets of about one-third the power and size of the outfit described in the foregoing. They have no difficulty in communicating 1500 miles at will as well as with the amateurs back in the United States. Two good amateurs are taken along on each summer's expedition and they have never failed to establish reliable communication. The news of the Amundson dirigible flight over the pole last summer, for instance, came by way of the Wilkins's short-wave equipment and not by way of the heavy radio set aboard the dirigible.

At some time or other practically every aviation pilot in the service of the Army and Navy is required to learn the telegraphic code. His radio training generally ends there, but it would be a comparatively easy matter to brush up for emergency purposes.

AID TO RESCUE

Then by a suitable choice of wave (right now it would be thirty-three meters,) he would be assured of more stations than he could count answering his call. If the information were simply broadcast in code on thirty-three meters, once an hour, amateurs would report it to the commercial stations, who would in turn broadcast it to ships in the vicinity with resultant rescue.

It is all so simple, and so complete, with all the experimentation already done, that it seems a shame that Nungesser and Coli apparently went to their death, while thousands of radio amateurs on both sides of the Atlantic were pursuing their nightly hobby of combing the dial for new and strange signals.

With suitable radio equipment on each of the planes crossing expanses of water, the danger would be cut down to a mere fraction of its present form. The aviators could then fly with assurance of protection that ships of the sea have had for years.

NEW GOOD FOR RADIO SHOW SEEN

More Than 200 Exhibitors Already Have Taken Space in Local Exposition

With more than 200 exhibits already subscribed for the fifth annual National Radio exposition, September 4 to 10, in the Ambassador Auditorium, radio trades association members yesterday professed themselves confident that a new goal in western radio exhibits is about to be attained.

A. G. Parquharson, secretary of the association, pointed out that last year's show numbered 257 exhibitors, as compared with thirty-five in the year 1922. He declared each year Los Angeles has led the list of Pacific Coast radio events, and that in all probability the number of displays will exceed 300.

Already the booths subscribed has exceeded the quota provided by Ambassador Auditorium, and Waldo T. Tupper, managing director, has found it necessary to increase the area of the auditorium by planning construction of a temporary pavilion alongside the permanent structure to house the overflow.

"This year, there will be no necessity to close the doors of the auditorium to prevent crowding in the aisles during the peak of the evening's attendance," Mr. Parquharson said, "the proposed temporary auditorium, which will provide 20,000 additional square feet of floor space will enable the exposition management to take care of all comers."

Elaborate entertainment and educational programs have been decided upon, it is said, all with a view to acquainting the Southland's population with the many strides made in radio during the last year.

DIFFICULT TO PLEASE

Studio Director's Hardest Problem is to Satisfy Most People

With studio directors of radio stations trying to please every one who has a radio receiver comes the problem of pleasing most of the people most of the time. Many of the complaints that were lodged with the Radio Commission gave some idea as to the problems faced by studio directors and announcers.

One man, from New York, objected to popular music or any entertainment except sacred music and sermons on Sunday. In most cities classic music, sermons and educational programs are broadcast on Sunday until an hour that is so late that churches have closed. Then dance music or popular programs are offered.

Another writer complained of religious programs. He wrote that anyone who wanted religion could go to church and get it—that the air should be for entertainment.

The average studio director senses his public. While letters are diminishing in numbers, nevertheless, the studio director, like a good fisherman, knows when he has a nibble. From these "nibbles" are built the programs that satisfy most people.

BUILT-IN SPEAKERS LESS USED

Separate Reproducer Now Demanded for Convenience of Radio Listeners

Because of mechanical limitations, the speaker or horn and the reproducing mechanism of a phonograph had to be combined into one unit. The radio receiver, however, being an electrical instrument, does not necessarily have to have the loud speaker incorporated in the same cabinet with the receiver. Several manufacturers of late have changed over to the latter method.

Ray H. Manson, chief engineer of the Stromberg-Carlson Company, was one of the first to inaugurate this practice of utilizing a separate loud speaker. After more than a year's experience in the use of a separate loud speaker, Mr. Manson makes the following observations:

"It has been our experience that owners are much better pleased with the external type of speaker as employed in our later models than with the built-in type which was incorporated in our earlier receivers. They find better acoustical results may be obtained when the speaker can be placed in different locations.

"It also is an advantage to be able to place the speaker wherever a group desires to listen. By this means, also, a great deal of the trouble from microphonic tubes is tion.

'Music-Maker' of Red Hair Makes Songs Popular

The "Red-Headed Music-Maker," as they call him, or Wendell Hall, as they christened him, is following in the footsteps of Irving Berlin and has his own music publishing company now.

Hall has succeeded in making a great many of his songs popular by singing them before WJZ's microphone, and he grinds them out for the jazz maniacs in all sections of the country reached by the Blue Network, as WJZ's chain is known. The three latest are, "I Told You I'd Never Forget You," a splendid little harmony waltz; "Down Kentucky Way," a southern fox trot melody something like "Bressin' Along With the Breeze," and "Hot Feet," which needs no explanation. These are already well on their way, as is Hall himself. He's headed in the right direction and radio can work miracles.

SATURDAY'S PROGRAM

The program at KHJ next Saturday night will be in the nature of a home-coming program for the group of KHJ entertainers which has been to Honolulu. Besides the KHJ trio Uncle John, Pal O' Mine and Ruth Pitts, who are returning to Los Angeles Saturday, the evening's broadcast will include many of the old-time favorite radio artists of the station.

FRESH PAINT CAUSES REMOVAL OF CANARIES

Radio fans missed the cheery voices of the three tiny canaries from the studio of KHJ several days last week. The refinishing of the reception room and one or two odd spots in the studio, with the odor of fresh paint, made it necessary to remove the songsters elsewhere the first part of the week.

SATURATION FAR OFF IN RADIO MARKETING

The United States is selling radio sets at the rate of only 1,750,000 a year, half of this number probably being replacements, so the net gain is actually only a million or less sets a year. At this rate, it will take more than fourteen years to saturate the present market, which is slow. Dealers must find new methods and new energies to apply to the distribution of radios, if the selling job is to be finished before the present generation becomes old.

Coolidge Delegation Radio

WASHINGTON, June 19 (Special)—President Coolidge announced the personnel of the United States delegation to the International Radio Telegraph conference to be held in Washington next October. The thirteen members are Herbert Hoover, Secretary of Commerce; James R. Watson, Thomas A. Edison, Frank Conrad, Admiral Bullard, Thomas F. Craven, Rear Admiral Hooper, Lieutenant Commander Stanford C. Hooper, Jr., assistant director of naval communications; S. R. Winters, assistant secretary of commerce; William H. Stevens, assistant solicitor, State department; Major General Amos A. Fries, chief of the chemical warfare service; Brigadier General Edgar Russel, chief signal officer, United States army; Admiral Bullard, Thomas F. Craven, Rear Admiral Hooper, Lieutenant Commander Stanford C. Hooper, Jr., and Frank Conrad, radio engineer, Pittsburgh, Pa.

FITZGERALD

Hill Street at 727

Exclusive Authorized STROMBERG-CARLSON Dealers in Downtown



"Box Seat" Reception

If you were to go to hear Marion Talley sing, or President Coolidge speak you would want seats where nothing could escape you—seats in a box or in the orchestra circle, not back in the gallery. So in listening to the splendid things of radio, you want a "box seat" too—and it is the Stromberg-Carlson Receiver which provides it.

Indeed the necessity of a Stromberg-Carlson grows as the importance and magnificence of the broadcast programs increase. A Stromberg-Carlson, with its totally shielded coils, enables you, first to select the program you wish and to exclude all others. Then it brings in a singer's notes or a speaker's words with every inflection as pure as rendered. Finally, it has remarkable ability to build up volume of sound, even from remote stations to adequate strength.

The owner of a Stromberg-Carlson may be pardoned a pride in his Receiver. When friends are invited to share the pleasure of some magnificent radio concert the Stromberg-Carlson provides "box seat" reception.

Stromberg-Carlson Telephone Mfg. Co.
Rochester, N.Y.

Pacific Coast Radio Representative
Garnett, Young & Company
San Francisco Seattle Portland Los Angeles

Stromberg-Carlson

Makers of voice transmission and voice reception apparatus for more than 10 years

DONNELS MUSIC CO.

3831 WILSHIRE BOULEVARD "OPEN EVENINGS"

Authorized Dealer Stromberg-Carlson

Phone WASHINGTON 4000 "OPEN EVENINGS"



...E-CENTERS BUDGET GIVEN

...g to Spend $764,638 in ...s Fiscal Year

...s to Exceed Expenses, ...ation Asserts

...Additional Grounds ...to be Acquired

...maintenance and im... of the municipal recre... for the fiscal year ... July 1, will cost $764,638. ...the budget of the Los ... and Recreation ... Gross revenues for the ... are estimated at $638,213, ... unappropriated balance ...

...for the year cover ... of forty-one present ...inclusive of camps, ...swimming pools, and ...for equipment of seven ...that are expected to be ...during the year through ...proceedings. The ...for the improve... ...sum of $361,000, ...located at Harvard Play... ...Lemuel and Harvard ...

...of the allocated sums of ex... ...for Operation and main... ...playground ac... ...permanent improve... ...general expense, in... ...swing seats, repairs, ...contractual services, ...$67,287; camps, $68,729; ...$61,976; municipal ...men's municipal ...improvements to land, ...buildings, $33,845; ...equipment, $28,390; improvements and equipment of new grounds, $20,000; music department $10,310; boys' and girls' camps, $16,564; industrial recreation, $8,395; municipal sports, $6835; extension work, $3710.

The anticipated revenues of the department will accrue from tax sources, $680,000; summer camps, $53,000; swimming pools, $38,400; beaches, $7163; girls' camp, $3500, and boys' camp $1500. To this is added an unappropriated balance for this year of $40,850.

JEWELS STOLEN AS WOMAN PAYS VISIT

Absent from her apartment for only a short time, Mrs. Lottie Britt, 385 South Witmer street, returned to find that nearly $1000 in jewelry and clothing had disappeared from her rooms. While she was visiting in a neighboring apartment late yesterday afternoon, a burglar entered Mrs. Britt's rooms and made off with three diamond rings, valued in excess of $500, and other articles, according to a police report. Detective Lieutenant Ackely, who investigated, states that he has a clew to the identity of the thief.

OREGON DISPLAYS ITS OWN LINEN

First Manufactured West of Rocky Mountains from Home-Grown Flax

PORTLAND (Or.) June 18. (Exclusive)—The first linen to be manufactured west of the Rocky Mountains was put on sale yesterday in Salem, Or. Flax for the cloth was grown within twenty miles of Salem.

HEALTH CENTERS PLANNED

Glendale Institution Would Serve Near-by Towns; National Authority Makes Survey

Health centers, taking into consideration emergency treatment of surgical and medical cases, health conditions and outdoor social service work, are being fostered by the county and Southern California cities, it developed yesterday following an informal meeting of the Glendale City Council on Friday and the formation yesterday of plans for the future.

It was learned that a plan is under way to establish an extensive health center in Glendale for the service of that city, Burbank, La Crescenta, Montrose and other contiguous districts. This developed following a meeting of the Glendale Council with Dr. J. L. Pomeroy, county health officer, and Dr. W. F. Walker, field director for the American Public Health Association, both of the latter having been asked to help reorganize the health department of Glendale.

Dr. Walker, who has made a survey of the health conditions in most of the larger cities in the United States, upon the request of Dr. Pomeroy was employed by Glendale to make a survey of that city under Dr. Pomeroy's direction and to report in about a week.

The county budget of 1927 provided for an appropriation of $100,000 for a health center at Belvedere, work on which will be started shortly. Dr. Walker will also make a report on a health center for Glendale, Burbank and adjacent districts. It was stated that Glendale unofficially offered to furnish a site for the health center, subject to the approval of the other districts affected. The Board of Supervisors will probably be asked to appropriate an adequate sum for the erection of buildings for the center.

It is planned to have the center include a complete health department, with laboratories, with nurses and facilities for taking of cultures and the examination of foodstuffs; an emergency hospital; medical and dental clinics for the indigent, and a social service department for outdoor relief, under the County Charities. A financial agreement will be arranged between the various cities and the county.

Catholic Women Elect Officers at Yearly Meet

Election of officers and addresses by Mrs. W. W. Slayden, president of the Federation of Women's Clubs, Los Angeles district, and Rt. Rev. John Cantwell, bishop of Los Angeles, featured the annual meeting of the Catholic Woman's Club at the Ambassador yesterday.

Newly elected officers of the organization are: President, Mrs. Joseph Devin; first vice-president, Mrs. James G. Donovan; second vice-president, Mrs. William McLaughlin; recording secretary, Mrs. William Carroll; corresponding secretary, Mrs. James F. Breen; treasurer, Mrs. Martin McNulty; new directors, Mrs. N. W. Brick, Mrs. Frank R. McNamee, Mrs. Victor Hannon, Mrs. C. D. Richards and Miss Mary McManus.

University College, London, was the first British university founded by men to admit women students.

ARMY TO FIGHT FIRE PROPOSED

Southland Reserve Planned on Military Lines

Volunteers to be Organized in Many Towns

Conservationists and Business Sponsoring Move

Two important organizations, the Los Angeles Chamber of Commerce and the Conservation Association of Southern California, will unite on Wednesday in an effort to form the Forest Fire Fighters' Reserve. D. F. McGarry, president of the chamber, will be the toastmaster and Harvey S. Bissell, president of the association, also will sit at the head of the table. Among those who will have an active part in the meeting will be A. G. Arnoll, secretary and general manager of the Chamber of Commerce; Harold S. Ryerson, executive vice-president of the Conservation Association; George P. Clements, manager of the agricultural department of the chamber; W. S. Rosecrans, State vice-president of the Conservation Association, and directors and officials of both organizations.

It is proposed to enlist two units of 250 volunteers each. These men are to be trained in a camp already selected. They will be supplied with the latest fire-fighting apparatus and be prepared for immediate active duty in case of a fire.

ONE UNIT FORMED

The first unit already has been formed by Pasadena and 150 men of the second unit are enlisted. Paul Gray and Allen Bixby are taking a leading part in the Crown City Fire Fighters' Reserve. These men will report at the chamber luncheon on just what has been accomplished there. President McGarry will outline what the Chamber of Commerce proposes to do in co-operation with the Conservation Association. He will also tell of the work that has been done to lessen fire hazard. Harold S. Ryerson of the Conservation Association will speak on what has been done in Washington and Sacramento and will tell of the appropriations already made by the government to carry on the conservation work. Secretary Arnoll also will speak.

Howard Miller of the Junior Chamber of Commerce will have an active part in the formation of the Los Angeles unit. George L. Eastman and Earl B. Gilmore will also be called into the ranks, as it is proposed to select the staff officers from among the younger men who have seen military service.

The Forest Fire Fighters' Reserve will be organized on a military basis. The ranking officer will have supervision over all of the units. There will be a brigade officer and while an army corps may not be mobilized, the brigades, regiments and companies will need the leadership of those who understand what forest-fire fighting means and who realize the importance of having an active force in the field prepared to combat the peril and ready to help stamp out a forest fire the moment the blaze starts.

ARMY OF FIGHTERS

The first plan is for units of 250 men each from the different towns of Southern California. Los Angeles will be apportioned five units, Pasadena two and Pomona, Redlands, San Bernardino, Riverside, Santa Ana, Anaheim and other outlying cities will be given their quota. San Diego has asked for a share in the working plan.

Officials of the larger corporations have already shown a desire to help work out the details of the Forest Fire Fighters' Reserve. Men from their organizations will be asked to volunteer for the work. Vacation camps in the hills are to be available at once for intensive training and it is proposed to work with Fire Chief Ralph Scott, who will be one of those at the luncheon Wednesday, in a plan to give these men the same kind of training that was accorded in the camps during the war.

WOODMEN COMPLETE SESSIONS

Question of Orphan Home Left in Directors' Hands as Delegates Adjourn

Secret business sessions occupied the time of both the men's and women's organizations affiliated with the Woodmen of the World, in session at the Alexandria yesterday. Further reports were heard and routine matter cleared away preparatory to adjournment of the 1927 convention.

The matter of the home for aged members and orphans, which had been one of the major topics of discussion during the week's gathering, was left in the hands of the board of directors. Sufficient funds and proffers of donations of individual rooms were reported to be on hand for a good start. The directors now will decide on a location. Almost every State in the Southwest is being considered, almost all having made attractive offers in order to obtain the institution.

Members of the clerical staff who have been confined to headquarters during the week's activity, are planning to remain over for several days next week in order to avail themselves of an opportunity of sightseeing in Southern California. Delegates and active members who have been in attendance commenced leaving for their homes following last night's session and others will leave during the day.

Man Found in Grove Believed Quarrel Victim

Believed to have been the victim of a midnight quarrel, Dario Peres, 27 years of age, 1414 Mateo street, was found yesterday in a grove of trees at Arizona avenue and Collingswood Drive near El Segundo, with life just ebbing.

The body, still showing signs of life, was found by N. L. Meads of El Segundo, who notified City Marshal Hutchison of El Segundo.

Deputy Sheriffs Bright, Hanby, Brown and Hutchison reported that neighbors heard three shots early yesterday morning and then the sound of an automobile leaving. It was believed that those responsible for the slaying departed in the car of Peres.

UNIVIS

Now you can See where you step—and keep your poise



You Can "Watch Your Step"

—through these new, improved double vision (bi-focal) lenses—without effort.

DETMERS OPTICAL COMPANY now introduces a reading and distance lens through which one may see his feet and his step. Science has finally overcome the one feature objectionable in all other bifocals, and "Univis," the improved bifocal, is the result. We believe this is the greatest improvement since the first invisible fused bifocals were brought out, over twenty years ago. If you are wearing bifocals, let your next pair be "Univis." If you have not yet worn them, let your first pair be, for they give the utmost satisfaction and comfort.

DETMERS OPTICAL COMPANY
recommends them and assumes full responsibility for their successful operation and performance.

Sole Distributors for Southern California.

735 South Hill St. Third Floor — Detmers Optical Company — 2326 W. Seventh St. Opp. Westlake Park

ESTABLISHED SINCE 1890

Open Evenings and Sunday Mornings. Phone TUcker 3095. 8-19-27

SPECIALS BY

Dr. A. Zimmerman

"I'd Never Know Your Teeth Were False"

New Conception in Tooth Form

EKLOFORM TEETH—They are scientifically carved natural and true in form, distinctive in character, and created to produce that esthetic result which you so much desire.



Combined with a Los Angeles product and made right here at home, is bound to revolutionize the making of artificial teeth.



Co-Oral-Ite

It Is Here. The plate you never believed could be made. The new Coral Pink.
The Wonder Plate.

Rubber plates are out of date, for the new CO-ORAL-ITE will replace them just as surely as the electric light and auto have replaced the candle and horse. Make no mistake, you certainly can afford one, even if you are already wearing artificial teeth.

ALL WE ASK IS THIS: SEE THIS PROSTHETIC CREATION. THEN DECIDE FOR YOURSELF.

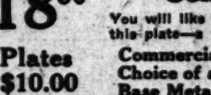
The plate you will eventually wear.

Co-Oral-Ite—Lighter in weight.
Co-Oral-Ite—Has no rubber in it.
Co-Oral-Ite—It has no taste.
Co-Oral-Ite—Does not absorb.
Co-Oral-Ite—Can be boiled.
Co-Oral-Ite—Clean, natural feeling.

Come in and see our exhibit
Nearly every kind of plate known to the Dental profession.

Porcelite Almost like porcelain. A beautiful set.

ITECO Ask us about this plate. *A Work of Art.* Value is a combination of Quality, Square Dealing and Reliability.



Real Dental Service

HECOLITE Almost unbreakable. Drop it on cement floor or stand on it. A beautiful gum pink.

We maintain a Prosthetic Department worthy of the name, where all of our Artificial Teeth are made under personal supervision. You are invited to inspect any part of our office.

Lennite Plates $18.50 — Sterilized by Boiling—No Rubber in it.

Celloloid $13.50 — You will like the appearance of this plate—a wonderful value.

Vulcanite or Rubber Plates With Trubyte Teeth, $10.00 Or any high grade Gold Pin Tooth.

Commercial Rubber Plates—Choice of any Rubber, White Base Metal Pin Teeth $7.00 UP. Our Natural Form Restoration Plate.....$16.50

All Work Warranted. A Limited Guarantee With Each Plate

Hollywood Branch Office 6548½ Hollywood Blvd. Phone GRanite 5384

Know Your Dentist—Investigation is Cheap—Regret, Expensive

X-RAYS, Radiographs A reliable and scientific method of knowing the exact condition of your teeth. $1

Silver Fillings .... $1 Up — Examination and Advice Free — Porcelain & Gold Crowns Bridge Work $5

GAS GIVEN

Time has taught us that reliable dentistry does not mean cheap dentistry, but the best at reasonable prices.

We Do Not Care to Do Work Which Does Not Make a Satisfied Customer

DR. ZIMMERMAN

424 SOUTH BROADWAY. 303-304-305 Broadway Central Bldg. Phone TUcker 3095. (Times) Open Daily 8 to 8; Sunday, 10 to 12.

Evenings Sundays

Hollywood Los Angeles



$1695 for this Straight 8 Sedan -- 125" wheelbase; 75 m.p.h. DRIVE it -- if it does not PROVE itself the greatest VALUE you will not be asked to buy.

AUBURN

YOUR NEXT CAR

6-66 Sport Sedan $1195; 6-66 Cabriolet $1295; 6-66 Sedan $1295; 8-77 Roadster $1395; 8-77 Sport Sedan $1495; 8-77 Sedan $1695; 8-88 Roadster $1995; 8-88 Sport Sedan $2095; 8-88 Cabriolet $2095. 8-88 Sedan $2195; 8-88 7-Passenger Sedan $2595. Freight, Tax and Equipment Extra.

AUBURN AUTOMOBILE COMPANY, AUBURN, INDIANA

WHITE AUTO CO.

1800 So. Figueroa—WEstmore 1211

W. C. S. CORPORATION, 5478-84 W. Washington Blvd.
J. D. PENNMAN, 1124 Santa Monica Blvd., Santa Monica.
PASADENA—Pasadena Motor Car Co., 117 W. Colorado St.
POMONA—W. E. Hardy, 230 East 2nd St.
REDLANDS—Auburn Sales Co., 120 W. State St.
SANTA ANA—Clark Motor Co., 202 N. Main St.
SANTA BARBARA—Tattersall Motor Co., 202 State St.
THOMAS A. FREEMAN, 1901 Wilshire Blvd., Beverly Hills.
LESLIE R. LUMLEY, 119 West Slauson Blvd., Huntington Park.
SAN DIEGO—J. M. Spinning, Front and B Sts.
SANTA PAULA—W. S. Naugle, Davis and Main Sts.
SAN PEDRO—Harry Rosenfeld & Co., 627-31 S. Pacific Ave.
TAFT—Roy C. Wilson, 202 Center St.
WHITTIER—Auburn Whittier Co., 418 W. Philadelphia

ALL-YEAR CLUB IN PICTURE HUNT

Contest Announced for New Southland Views

Photographs Will be Used to Draw Tourists

From $10 to $100 to be Paid; Exhibition Planned

Examples of photographic art worthy of Southern California are expected to result from a contest which has just been launched by the All-Year Club of Southern California in connection with the convention that is to be held in Los Angeles next September of the Pacific International Photographers' Association.

Awards of $100 each will be given for the two best pictures submitted in the contest. One of these will come from the All-Year Club and the other from the Ambassador, which has joined with the club in an endeavor to obtain photographs of outstanding merit that will help to stimulate travel to this region. There will be additional awards of $10 each for all other pictures that are selected as worthy of carrying the message of Southern California to the world through the magazine advertising of the All-Year Club.

In effect, the contest is a search for new pictures. Only pictures taken after the 10th inst. and before September 1, when the contest closes, will be considered. Also they must be thoroughly typical of Southern California. They can show only localities in Southern California or in Inyo county. While scenic beauty is the especial aim, it is also hoped that pictures will show some action.

TO BE EXHIBITED

The exhibit of all the better pictures submitted will be shown at the Ambassador in Los Angeles at the time of the Pacific International Photographers' convention in September, and it is expected this will result in the most notable collection of Southern California views ever assembled. The detailed rules follow:

(1.) The photograph submitted must be a new Southern California view, taken between the issuance of this offer on the 10th inst. and the close of the contest on September 1. It must be a scenic picture so descriptive of some part of Southern California, including Inyo county, as to lure visitors to Southern California, when the picture appears in advertisements of the All-Year Club. Typical subjects would be mountains, palms, eucalyptus, missions, desert, seashore, canyons, or any phase of outdoor life or scenery distinctively reflective of Southern California, and which in effect, could not be found anywhere else. As between an artistically beautiful picture and one typical of Southern California, the latter would have the preference. Action, such as hiking, motoring, bathing, golfing, etc., is desirable, but not essential.

(2.) Pictures submitted should not be less than ten inches or more than twenty-four inches in greatest width. They may be mounted flat and should be in black and white glossy finish. Retouching and art work may be done to negatives or prints provided this does not change the natural character of the scenery or picture, or make it in any way untruthful of the scene portrayed.

(3.) All pictures must be submitted flat with return address not later than September 1, to C. G. Milham, executive secretary and advertising manager of All-Year Club of Southern California, Chamber of Commerce Building, Los Angeles.

NO LIMIT SET

(4.) There is no limit on the number of pictures any contestant may submit.

(5.) The best pictures submitted will be combined in an exhibit to be held in the Ambassador Auditorium during the progress of the Pacific International Photographers' convention. Due credit will be given to the photographer of each picture, on cards of uniform size, during the exhibit.

(6.) The pictures will be judged during the exhibit by the members of the advertising committee of the All-Year Club of Southern California, comprising C. G. Milham, Don Francisco, Paul Armstrong, J. M. Stewart, and John B. Browne.

(7.) The prize of $100 is to be considered an outright purchase of the winning photograph. The All-Year Club will reserve the right to reproduce any photographs submitted on payment of $10 and the giving of due credit to the photographer. Photographers entering the contest must also agree that newspapers desiring to reproduce their pictures in their news columns may do so by giving due credit to the photographer and by paying the newspaper's regular rates.

PHONES ALIKE BUT SEPARATE

Pasadena Must Call Central to Get Numbers in Los Angeles

Although Pasadena's new dial telephone system, to be in use the 26th inst., will be similar to that used in Los Angeles, it will be impossible for Pasadena and Los Angeles telephone subscribers to dial numbers direct from one exchange to the other. Pasadena subscribers will obtain Los Angeles numbers by dialing the numeral "O" and then giving the desired number to the operator. Los Angeles subscribers will obtain Pasadena numbers in the same manner, just as they have in the past.

CLUB PLANS SAND DANCE AT OPENING

Ten-Day Festival to Mark Entry Into Business World of Sea Breeze at Beach

A ten-day festival, with the public invited to participate, will precede the formal opening of the new Sea Breeze Beach Club below the Palisades at Santa Monica. The festival will open on the night of the 24th inst.

A number of film luminaries and army and navy officers, it was stated by executives of the club, will act as an honorary reception committee.

Dancing on the hard beach sands fronting the clubhouse will be one of the nightly features of the festival. Beach and water sports will be conducted daily. These will include volleyball contests, water polo, surf tennis, diving and swimming competition and foot races.

At the close of the festival, the club will be closed to all but members. The formal opening is scheduled early in July.

NEW "CENTRAL" BUILT

Culver City Phone Exchange to Open In October

The Southern California Telephone Company has just finished the erection of a new telephone building at Culver City and is now starting the installation of dial central office equipment. According to present plans, the new exchange will be ready for service sometime in October.

The two-story Class A structure has been completed at a cost of approximately $125,000. The central office equipment will require an expenditure estimated at $350,000, making the total cost approximately $475,000, excluding the cost of rearranging and adding to the outside plant.

LOS ANGELES SONG WRITERS GET CAKE

Two Los Angeles song writers, Alvin Kent and Jack Wendell, who have just published a number "Hello London," dedicated to trans-Atlantic telephone service, were recently presented a huge cake, three-stories high and measuring a yard across the bottom. The cake was made by the chef of the Los Angeles Ambassador Hotel and presented to the song writers on the hotel lawn by Ben Frank, manager of the hotel. Two radio towers were on top of the cake and between them was a globe representing the world, mounted on a golden platform. On the side, in large candy letters, were the words, "Hello London."

SIERRA MADRE REVIVES PAST

Dedication of San Gabriel Valley Arboretum Will Turn Back Pages of History

Pages from the past of the San Gabriel Valley and adjoining foothill region will be brought forth on July 10 when Southern California pioneers participate in the festivities that formally will launch the new Sierra Madre Arboretum on the slopes of Mt. Wilson.

Every town and city in this section has been asked to designate its surviving pioneers or descendants of conspicuous pioneers who were founders of the region. They will be guests of honor on this occasion. Chambers of commerce will determine the representation of old-timers and bring them to the celebration. It is expected that the festival will bring the greatest turnout of old-time Californians in the last half-century.


OSCAR SEILING.

Under the leadership of W. R. Humphries, secretary-treasurer of the Sierra Madre botanical organization, a program is being made up of unique surprises, full of romance and color of earlier California days. Among other features it is expected that Oscar Rasbach, composer of the popular ballad, "Trees," and a resident of Sierra Madre, will compose a song especially for the occasion.

Other features characteristic of the early history of the old San Gabriel Valley will be contributed by civic and social organizations of the several towns and cities. Distinguished guests from all over the State are expected to attend.

OLD DAYS TO LIVE

Arrangements being made provide special facilities for the reunion of old-timers who have not met for years, and who probably have lost all knowledge of each other's whereabouts. An effort will be made to revive for the day old customs, old songs, old dishes, old methods of transportation and even old fashions of dress. Throughout the San Gabriel Valley and elsewhere the old-time families are searching for ancient garments, ancient instruments, old saddles and vehicles.

"We aim to make this celebration carry both the old and the new," said Prof. Oscar Seiling, chairman of the Sierra Madre Planning Commission and a member of the arboretum executive committee. "The arboretum in a sense will revive the ancient natural glory of the foothills and Sierra Madre more nearly is representative of earlier California than any other community of the region. It has been protected by its isolation from some of the spoiling effect of swift modern life. Old California will find itself more naturally at home here for the same reason that the botanical garden naturally belongs here. Sierra Madre is an unconscious example of lush and gay colored California as it was in the riotous days of the Dons."

NATURAL BOTANICAL SITE

The Sierra Madre Arboretum will be installed in Bailey Canyon, a spot of extraordinary natural beauty on the lowest slopes of Mt. Wilson. The canyon belongs to the city of Sierra Madre and starts at an elevation of 700 feet and rises to an elevation of 2000 feet, crowned by a waterfall. Superintendent Frank Shearer of the Los Angeles Park system considers Bailey Canyon the most beautiful botanical park site in Southern California. Its protection from frosts and winds, its soil varieties, its gradual elevation of 1300 feet, its climatic differences, afford facilities for the culture of an extraordinary variety of vegetation.

The arboretum will be installed by the people of Sierra Madre under the supervision of the Sierra Madre Botanical Society, the technical committee of which is headed by Frank Shearer.

The Owl Drug Co
of National Institution


Imported Face Powder
A light face powder that "stays on" White, Flesh and Rachel
Buy-Two for 49c

75c lb. 'Owl' Theatrical Cold Cream
Protects the complexion from the sun and wind. Never becomes rancid.

Buy-Two Pounds for 99c


25c Listerine Tooth Paste
Buy-Two for 33c
The original fruit acid tooth paste
Whitens the teeth, preserves the gums


59c Ravelstone Pound Paper
Three delicate colors—white, apricot, grey. BUY-TWO LBS. FOR 60c
49c Ravelstone Envelopes
(30 each pkg.) Matches the pound paper. BUY-TWO PKGS. FOR 57c

Buy-Two Specials in 'Owl' Jewelry Depts.
Fifth and Broadway
Sixth and Broadway
Seventh and Hill Street Stores

$8.50 La Tausca Pearls in velvet boxes and a 30-inch strand of sparkling crystals in pastel colors. Regular $4.95.
BUY-THE-TWO FOR..... $5.95
$1.00 LUSTROUS PEARL CHOKERS in Flesh or Ivory tints.
BUY-THE TWO FOR..... $1.01


A $3.00 DeVilbiss Perfume Atomizer and a $2.50 Dropper Bottle to match
Buy-the-Two for $2.98
Choice of Yellow, Blue or Rose

$1.30 Lydia Pinkham's Vegetable Compound

Buy-Two for $1.59
The liquid form of this famous tonic

50c Pogo Rouge
Buy-Two for 63c

Fashion's newest colorings to blend with every complexion.

Houbigant Merchandise

at Buy-Two Sale Prices
79c Houbigant Face Powder. BUY-TWO FOR..... $1.19
$1.89 Houbigant Toilet Water and a $1.59 Houbigant Perfume. BUY-THE-TWO FOR..... $2.59


Scissor Combination
One 67c pair Manicure Scissors
One 89c pair of Sewing Shears
Buy-the-Two for $1.29


Buy-Two Specials in Rubber Goods Dept.
$1.98 Last-Long Fountain Syringe and a $1.98 Last-Long Hot Water Bottle. BUY-the-TWO FOR $1.99
Each is the two-quart size. If preferred you may purchase two of each for $1.99.

25c Package Drugs
Buy-Two Pkgs. for 29c

BORIC ACID POWDER
COMPOUND LICORICE POWDER
EPSOM SALTS
HENNA POWDER
SENNA LEAVES
CASTOR OIL
GLYCERINE AND ROSE WATER
All from the laboratory of The 'Owl.' Quality assured.

The Owl Drug Co
of National Institution

ANNUAL Buy-Two SALE

The Owl Drug Co

Monday, Tuesday and
The Owl's Annual

THE OWL DRUG CO Nationally Known than you usually pay packages of Gillette Listerine Antiseptic
None Sold to Dealers
savings offices Glendale, Pasadena
Buy-Two save

$1.20 Dozen Palmolive Soap

Cleanses and beautifies the complexion.
Buy-Two-Dozen for $1.39

50c Todco Tooth Brushes
All sizes, all styles, one quality. The second brush costs you 1c!

Buy-Two for 51c


25c Mavis Talcum Powder
Delicately perfumed. A Vivaudou specialty!
Buy-Two for 29c

Woodbury's Complexion Soap
Regular 75c a box. Surely this low price will induce laying in a supply.

Two Boxes (6 cakes) for 98c

60c DjerKiss Face Powder

A popular face powder with both the American and Parisian woman.
Buy-Two for 69c

$1.25 Hufeland Bitters Tonic
The original Swiss Stomach Tonic.

Buy-Two for $1.59


$1.00 Lavoris Antiseptic
One of the best-liked mouth washes. Pleasant to use.
Buy-Two for $1.27

79c Grecian Rose Bath Powder
(With Puff)
One pound of finely sifted Italian Talcum Powder in each package with large velour body puff.

Buy-Two for 99c

Mfr.'s Price	Buy-Two Price
50c Mulsified Coco	Buy-Two for 69c
35c Fabric and Glove	Buy-Two for 39c
60c Sal Hepatica	Buy-Two for 69c
15c Wash Cloths	Buy-Two for 16c
50c Pepsodent Tooth	Buy-Two for 69c
25c Boston Cloth	Buy-Two for 26c
69c 'Owl' Aspirin	Buy-Two for 79c
65c Barbasol	Buy-Two for 79c
50c Nail Files	Buy-Two for 51c
35c Red Feather Shoe	Buy-Two for 43c
75c Red Feather Vapo	Buy-Two for 89c
50c Whisk Brooms	Buy-Two for 59c
60c Sempray Jowsey	Buy-Two for 69c
75c Household Rubber	Buy-Two for 89c
60c Audemard's Olive	Buy-Two for 79c
50c 'Owl' Milk of Mag	Buy-Two for 59c
25c Carter's Liver Pi	Buy-Two for 33c
25c Laxative Aspirin	Buy-Two for 25c
59c Hospital Comp	Buy-Two for 79c
75c 'Todco' Hair Brus	Buy-Two for 87c
15c Dental Floss	Buy-Two for 16c
35c Cutex Cuticle Rem	Buy-Two for 43c
25c Duchee Talcum P	Buy-Two for 26c
25c Hand Brushes	Buy-Two for 29c
35c Restfoot Soap	Buy-Two for 36c
50c Scott's Vegetable	Buy-Two for 59c
30c Corn Paint	Buy-Two for 33c
50c Lemon Lotion	Buy-Two for 59c
50c Borated Bay Rum	Buy-Two for 59c
50c Red Feather Foot	Buy-Two for 69c
35c Hand Brushes	Buy-Two for 39c
$1.00 Hughes Ideal Fa	Buy-Two for $1.49
25c Palmolive Talcum	Buy-Two for 26c
20c Castolay Soap	Buy-Two for 20c
10c Jergen's Violet G	Buy-Two for 14c
15c Adhesive Plaster	Buy-Two for 16c
$1.25 Bath Sponge	Buy-Two for $1.39
20c Writing Tablets	Buy-Two for 21c
$1.00 Box Stationery	Buy-Two for $1.29
$2.00 Hughes Ideal Fa	Buy-Two for $2.49
$1.50 Van Ess Scalp	Buy-Two for $1.98
$1.50 Van Ess Dandr	Buy-Two for $1.98
60c Creme Elcaya	Buy-the-Two for 69c
$2.17 Thermos Bottle	Buy-Two for $2.39
$1.00 'Owl' Hair Brush	Buy-Two for $1.39
$1.25 Amerol with Ap	Buy-Two for $1.26
$1.00 Beef, Iron and W	Buy-Two for $1.29
50c CJO's (Capsules)	Buy-Two for 59c
35c Cascara Tablets	Buy-Two for 43c
25c Glycerine Suppos	Buy-Two for 29c
50c Sanora Ant	Buy-Two for 59c
40c Witch Hazel	Buy-Two for 49c
65c Lemon and Cucum	Buy-Two for 66c
10c Cocoa Alkalized	Buy-Twelve for 79c
50c KCL Tooth Powd	Buy-Two for 59c
40c Owl Skin Cream	Buy-Two for 49c
$1.75 Narce Double C	Buy-Two for $1.76
$1.50 PumKin Double	Buy-Two for $1.51
50c RIM Tooth Powd	Buy-Two for 59c
75c Antiseptic Solution	Buy-Two for 99c

25c Hollywood Dry Ginger Ale
BUY TWO FOR 33c

The Owl Drug Co

The Owl Drug Co

ANNUAL Buy-Two SALE

day and day - June 20-21-22

wl's ual Buy-Two Sale

OWL DRUG CO'S ... Sale is a money-saving opportunity on ... Two of any one item for a trifle more ... you usually pay for ..., you may purchase two large-size ...ages of Gillette Safety ... for $1.19—two large-size bottles of ...erine Antiseptic for $... only two of over one hundred such ... savings offered in Los Angeles, Hollywood, Glendale, Pasadena, ... Long Beach and Alhambra.

We Reserve the Right to Limit Quantities

-Two save money!

Mfr.'s Price	Buy-Two Price
50c Mulsified Cocoanut Oil	Buy Two for 69c
35c Fabric and Glove Cleaner	Buy Two for 39c
60c Sal Hepatica	Buy Two for 69c
15c Wash Cloths	Buy Two for 16c
50c Pepsodent Tooth Paste	Buy Two for 69c
25c Boston Cloth Brush	Buy Two for 26c
69c 'Owl' Aspirin, 100's	Buy Two for 79c
65c Barbasol	Buy Two for 79c
50c Nail Files	Buy Two for 51c
35c Red Feather Shaving Cream	Buy Two for 43c
75c Red Feather Vegetal Oil	Buy Two for 89c
50c Whisk Brooms	Buy Two for 59c
60c Sempray Jovenay	Buy Two for 69c
75c Household Rubber Gloves	Buy Two for 89c
60c Audemard's Olive Oil	Buy Two for 79c
50c 'Owl' Milk of Magnesia	Buy Two for 59c
25c Carter's Liver Pills	Buy Two for 33c
25c Laxative Aspirin (Asp...)	Buy Two for 25c
59c Hospital Cotton, pound	Buy Two for 79c
75c 'Todco' Hair Brushes	Buy Two for 87c
15c Dental Floss	Buy Two for 16c
35c Cutex Cuticle Remover	Buy Two for 43c
25c Duckee Talcum Powder	Buy Two for 26c
25c Hand Brushes	Buy Two for 29c
35c Restfoot Soap, cakes	Buy Two for 36c
50c Scott's Vegetable Tablets	Buy Two for 59c
30c Corn Paint	Buy Two for 33c
50c Lemon Lotion	Buy Two for 59c
50c Borated Bay Rum	Buy Two for 59c
50c Red Feather Perfume	Buy Two for 69c
35c Hand Brushes	Buy Two for 39c
$1.00 Hughes Ideal Hair Brush	Buy Two for $1.49
25c Palmolive Talcum Powder	Buy Two for 26c
20c Castolay Soap	Buy Two for 20c
10c Jergen's Violet Glycerine	Buy Two for 14c
15c Adhesive Plaster	Buy Two for 16c
$1.25 Bath Sprays	Buy Two for $1.39
20c Writing Tablets, plain	Buy Two for 21c
$1.00 Box Stationery	Buy Two for $1.29
$2.00 Hughes Ideal Hair Brush	Buy Two for $2.49
$1.50 Van Ess Scalp Massage	Buy Two for $1.98
$1.50 Van Ess Dandruff Remover	Buy Two for $1.98
60c Creme Elcaya & 60c Soap	Buy Two for 69c
$2.17 Thermos Bottle	Buy Two for $2.39
$1.00 'Owl' Hair Brushes	Buy Two for $1.39
$1.25 Amerail with Agar	Buy Two for $1.26
$1.00 Beef, Iron and Wine	Buy Two for $1.29
50c CJO's (Captain John's)	Buy Two for 59c
35c Cascara Tablets, 5 grs.	Buy Two for 43c
25c Glycerine Suppositories	Buy Two for 29c
50c Sanora Antiseptic	Buy Two for 59c
40c Witch Hazel	Buy Two for 49c
65c Lemon and Cocoanut Oil	Buy Two for 66c
10c Cocoa Almond Soap	Buy Twelve for 79c
50c KCL Tooth Paste	Buy Two for 59c
40c Owl Skin Cream, tubes	Buy Two for 49c
$1.75 Narce Double Cream	Buy Two for $1.76
$1.50 PumKin Double Cream	Buy Two for $1.51
50c RIM Tooth Paste	Buy Two for 59c
75c Antiseptic Solution	Buy Two for 99c

Gillette Safety Razor Blades
Regular $1.00 size. Ten double-edge shaving blades in each package.
Buy-Two for $1.19

35c Palmolive Shaving Cream
The many men who use Palmolive Shaving Cream will welcome this chance to buy it at this low price.
Buy-Two for 43c

Red Feather Complexion Powder
Regular 50c size. Three shades in heavy or light-weight base. White, flesh and brunette.
Buy-Two for 59c

$1.00 Listerine Antiseptic
Famous as a safe, reliable antiseptic with scores of uses!
Buy-Two for $1.27

$1.00 Dozen Creme Oil Soap
Lathers freely in any water.
Buy-Two-Dozen for $1.19

35c Frostilla Lotion
Softens the roughest skin, prevents chapping.
Buy-Two for 43c

50c 'Owl' Rubcohol
Rubbing alcohol from the 'Owl' laboratories. And the second bottle costs you only 9c!
Buy-Two for 59c

49c Deck Bicycle Cards
Bold numbers—easy slip.
Buy-Two for 79c

25c ARROWHEAD Ginger Ale BUY TWO FOR 33c

The Owl Drug Co
A National Institution

Lady Esther Toilet Preparations
Buy-Two for the Price of One

50c Lady Esther Four-Purpose Cream. BUY-TWO FOR... 50c
50c Lady Esther Rouge. BUY-TWO FOR..... 50c
50c Lady Esther Face Powder. BUY-TWO FOR..... 50c
25c Lady Esther Soap. BUY-TWO FOR..... 25c

$1.00 Vivaudou Astringent Cream
Buy-Two for $1.19
Closes the skin pores—refines the complexion.

Todco Sanitary Pads
One dozen in each package. Choice of either the regular pad or the Napette.
Buy-Two-Dozen for 63c

IVORY PYRALIN
at Buy-Two Sale Prices
Fifth and Broadway / Sixth and Broadway / Seventh and Hill

35c IVORY DRESSING COMB
25c IVORY SOAP BOX
Buy-the-Two for 29c

75c IVORY CUTICLE KNIFE
75c IVORY BUTTON HOOK
Buy-the-Two for 75c

$6.75 IVORY HAIR BRUSH
$1.65 IVORY DRESSING COMB
Buy-the-Two for $4.98

$2.50 IVORY HAIR RECEIVER
$2.50 IVORY PUFF BOX
Buy-the-Two for $2.50

Many Other Separate Pieces of White Ivory on Sale at the Above Three Stores

Buy-Two Specials in 'Owl' Cigar Depts.

13c De Luxe Queens. BUY-TWO FOR..... 20c
50c Cigarette Tubes. BUY-TWO FOR..... 55c
50c Pocket Lighters. BUY-TWO FOR..... 55c
$1.50 Century Pipes. BUY-TWO FOR..... $1.75
$6.00 Box of 50 De Luxe Queens. BUY-TWO FOR.. $8.00

15c Powder Puffs
Buy-Two for 19c
Choice of either 3-inch or 3½-inch puffs in heavy velvety velour.

A 98c Pair of Beach Shoes and a 50c Beach Cap
Shoes come in assorted colors
Caps in many styles
Buy-the-Two for $1.19

$1.89 Chamois Skin and a 79c Auto Sponge
Chamois is 24x27 inches—and the sponge is a handy size.
Buy-the-Two for $2.29

A 25c Manicure Stick and a 25c Folding Nail File
Buy-the-Two for 33c

A 98c Lather Brush and a $1.00 Bottle of After-Shaving Toilet Water
Buy-the-Two for $1.39

'Owl' Candy Depts.

35c Perfection Milk Choc., ½ lb. bar	Buy-Two for 39c
49c Better-Made Mints, lb. pkgs.	Buy-Two for 59c
29c Peanut Brittle, pkg.	Buy-Two for 43c
30c Pure Sugar Gum Drops, lbs.	Buy-Two for 47c
29c Fruit Jelly Beans, lbs.	Buy-Two for 39c
65c Bee-Kist Chocolate Chips, lbs.	Buy-Two for 89c
80c Jordan Almonds, lbs.	Buy-Two for 97c
90c Whipped Cream Chocolates, box	Buy-Two for 69c
$1.00 Beau Art Box Chocolates	Buy-Two for $1.25
$1.00 Betty Compson Chocolates	Buy-Two for $1.25

30c Package of Six Water Wave Combs and one 79c Electric Curling Iron
Buy-the-Two for 79c
Irons are easily attached to light sockets—and the combs may be used either for water wave or for setting the marcel.

The Owl Drug Co
A National Institution

CATHOLICS' DRY VIEWS TO BE AIRED

Prohibition to be Leading Subject of Discussion at Charities Conference

Prohibition and its effect on family life, and the part played by motion pictures in influencing the conduct of boys and girls, promise to furnish some of the discussion in the forthcoming national conference of Catholic charities, according to D. Joseph Coyne, general chairman. The conference will be held in Los Angeles September 4 to 8.

"These two subjects will be taken up at greater length than at any previous gathering of social workers," said Mr. Coyne yesterday. "In accordance with the custom of the conference the pros and cons will be discussed frankly, and I have no doubt but that many interesting facts will develop.

"On the subject of prohibition there will be, of course, a wide difference of opinion. For instance, Dr. John A. Lapp, head of the national conference of social workers, as well as director of the social action department of the national Catholic welfare conference, at a recent gathering of the Women's Christian Temperance Union, declared that the thirst of the nation is unquestionably waning, and that workingmen not only are finding themselves able to get along without strong liquor, but find they can dispense also with wine and beer.

"The subject of motion pictures and their effects on young men and women, is another topic upon which social service workers are of divided opinion. A section of the conference will be devoted to 'What Price Movies?'"

Mr. Coyne said the program is rapidly taking shape and elaborate plans are being made for the opening meeting in Hollywood Bowl the evening of Sunday, September 4. Several thousand delegates from the East are expected, and it is being arranged to give them opportunity to tour the Southland by auto during their stay.

OPEN CIVIL SERVICE TESTS ANNOUNCED

GOVERNMENT POSTS PAYING UP TO $6000 YEARLY TO BE SUPPLIED

The United States Civil Service Commission announces the following open competitive examinations:

Teacher of home economics, elementary (Indian Service) $1380 per annum; teacher of home economics, junior high school (Indian Service) $1620; teacher of home economics, senior high school (Indian Service) $1740; elevator conductor, $900; instructor of shop subjects, junior high school (Indian Service) $1860; instructor of shop subjects, senior high school (Indian Service) $2100; topographic draftsman, $1680; assistant topographic draftsman, $1500; junior topographic draftsman, $1320; senior petroleum engineer, $5200; assistant commissioner of prohibition, $6000; minor apprentice mechanical lithographer, $900; apprentice mechanical lithographer, $1140; minor apprentice artistic lithographer, $900; apprentice artistic lithographer, $1140; associate highway bridge engineer, $3000.

LYMAN QUARTET WILL GIVE RECITAL TONIGHT

SINGERS TO OPEN TOUR OF STATE WITH PROGRAM AT WILSHIRE CHURCH

The Lyman Singers of New York, a quartet of Southern California men, will appear in recital at the Wilshire Boulevard Congregational Church this evening at 7:30 o'clock. The singers gained a wide reputation last winter in their impersonation of the troubadours pictured on the Christmas seal. All are graduates of Pomona College and the quartet is named in honor of Prof. Ralph H. Lyman, head of the music department at the Claremont institution.

The singers are John Mangold, first tenor; Raymond Morengen, second tenor; Gentry McCorkle, baritone, and Blackwell Smith, bass. Moreman is director of the organization.

During the summer the Lyman Singers are to fill forty engagements on their tour of California. Dr. Frank Dyer, pastor of the Wilshire Boulevard Congregational Church, invited them to open their tour here.

NEW RESORT GUIDE IS NOW AVAILABLE

Announcement is made by the Peck-Judah Company, now located in their new quarters at 732 South Spring street, of the fact that their resort guide for 1927 is off the press and available to the public.

That guide is a compilation of California resorts and hotels data, and is given gratuitously to those interested in a vacation at any time of the year.

B. O. HELLER PROMOTED

Bertram O. Heller, KFXB engineer, was last week appointed assistant manager of the station. He will continue his technical duties in addition to the new supervisory work at the comparatively new station which was moved to Los Angeles from its previous location at Big Bear Lake.

FREE VACATION FOR SEVEN BOYS

Youths Will Have Expenses Paid by "The Times"

More Than 500 Working to Win Summer Trips

Winners May Have Choice of Southland Resorts

Seven husky, wide-awake Southern California boys solved the problem of their summer vacation yesterday when they appeared at The Times office and qualified as full-fledged members of the Times' Vacation Club.



As members of this juvenile organization each boy will have all his expenses taken care of for a two-weeks' summer vacation or encampment and, in addition, his pockets will jingle with $2 in spending money.

500 AT WORK

The first members of the club are Glenn Coffman, 204 North Fishburn street, Bell; Howard Adams, 2211 Overland street, Westwood; C. C. Crowell, 721 West Magnolia street, Inglewood; 'Delano' Hubbard, 255 South Santa Fe street, Huntington Park; Louis Miller, Whittier; Earl Provin, 939 South Eucalyptus street, Inglewood, and Richard Wilcox, 2132 Beverly Boulevard, Montebello.



While competition was keen among various boys' groups and neighborhoods in Los Angeles and surrounding towns for first place in the trophy race which honored the first boy to obtain his quota, the seven boys who qualified yesterday form only the advance guard of more than 500 youngsters who are working to earn their vacation expenses.



In practically every neighborhood in Southern California there are boys taking advantage of The Times' offer of a summer vacation.

The plan not only proved a lucrative one for the youngster but aids in stimulating self-attainment and a desire to win his own way. Many of the boys are relieving parents of an expense by solving their own vacation problem.



The only qualification necessary for a boy to earn his summer money is to obtain ten three-months' subscriptions to the daily and Sunday Los Angeles Times and this small amount of work gives him ample funds with which to have the time of his life during the enticing warm summer days.



"Why this is the easiest way I know of getting a fine vacation," said Glen Coffman in telling a group of youngsters how he obtained his ten subscriptions. "There are lots of people who want to take the Times and who are glad to give their subscriptions to one of us boys. I had three people in my neighborhood who were just waiting for one of us boys to come around so that they could order The Times from a vacation club boy."

CHOOSES OWN RESORTS

The boys who qualified chose their own camps and the organizations they will go with on their outings. Camps have been planned for Catalina, Big Pine, Bear Lake, Camp Baldy, the mountain regions near Riverside, in fact, almost every popular resort in the Southland will have a delegation of The Times' vacation youngsters this summer.

According to the junior department of The Times, nearly 50 per cent of the 800 boys working for their vacations are nearing the required quota of subscriptions, and it is estimated that more than 400 boys will obtain their summer vacations by taking advantage of The Times' offer.

Officials in charge of boys' work in Southern California heartily commend The Times' plan.

CHRISTIANS TO AID JEWRY

Mass Meetings to Feature Week in Appeal Drive With $225,000 Goal Believed in Sight

Community center meetings in several outlying districts and clean-up drives in districts already canvassed are to be features of the United Jewish Appeal campaign this week. A general meeting has been called by the Christian fund for Thursday night in St. Paul's Cathedral.

Executives and chairmen of the appeal organization expressed the belief that the quota of $225,000 will be quickly realized.

A mass meeting will be conducted Tuesday night in Highland Park Hall. The program will include addresses by Rabbi Herman Lissauer of Temple Emanu-El, Judge Frank Forbes of the Municipal Court and Mrs. Herman Fleishman, one of the chairmen of the women's division of the general committee. E. F. Gerecht will preside.

The same evening in the Breed-street synagogue Jewish people of Hollenbeck Heights will be invited to a program that will include as a feature Vera Gordon, film favorite. Cantor Joseph Rosenblatt has been invited to sing on this occasion. Other speakers on the program will include Rabbi S. M. Neches, Harry Sherr, A. Shapiro and several campaign officials.

The assembly arranged by the non-Jews conducting the Christian fund will be in charge of Dr. E. P. Ryland, general secretary of the church federation. Among those who will address the meeting are Rev. Harry Beal, Bishop Stephens of the Episcopal diocese, Dr. James A. Francis of the First Baptist Church and several others.

NEWS OF SOUTHERN COUNTIES

FORD BUILDING PLANS KNOWN

Detail of Long Beach Plant Made Public

Construction Bids Must be in by July 15

Magnitude of Structure on Coast Revealed

LONG BEACH, June 18.—Complete details of the big Pacific Coast assembling plant of the Ford Motor Company, to be located in Long Beach Harbor, were available for the first time, following receipt of a complete set of architect's plans and specifications by a local contracting firm today. All bidding contractors have been directed to submit their bids on or before July 15, the date on which bids will be opened at the Detroit office of the Ford Motor Company.

Contracts for the construction work on the huge plant will be let before August 1 and completion of the big job must be reached within ten months of date of contract, it was said. The cost of the completed plant will run close to $5,000,000, it was indicated. A total of 100 sets of plans and specifications have been prepared for the guidance of prospective bidding contractors in all parts of the country.

The plans, drawn by Albert Kahn, Inc., of Detroit, bear the inscription, "Ford Motor Company assembly plant, Long Beach, Cal." Originally completed on January 7 of this year, the plans were revised when the Ford Company determined upon the manufacture of a gear-shift type of automobile.

The plans call for a main building 628 feet long by 390 feet wide, paralleling Badger avenue on the western side of the Ford Company's forty-acre tract. This structure is to be of steel, concrete and brick, one story high, with saw-tooth roof construction, where tops, windshields and other fittings will be turned out.

In the central part of the building will be located the assebly plant where the new style gear-shift Ford is to be assembled from parts shipped in from Detroit by boat, direct to the Ford Company's docks adjoining the plant on Cerritos Channel. The service department will occupy the southern portion of the main building. Offices will be situated in the northwest portion of the tract, along Badger avenue and the plans call for a structure 104 by 40 feet, two stories in height.

A warehouse 88 feet wide by 440 feet long, 80 feet high, also of concrete and steel, and opening on the west end of the triangular-shaped slip recently dredged, is provided for in the plans. It will be located immediately to the east of the main building. Provisions also are made for an additional warehouse to be built at a later date on the east side of the Ford acreage, and for an additional slip to accommodate ships. Dockage requirements already provided for in the existing plans call for a wharf 440 feet long and 80 feet wide.

It will be possible to develop more than 1900 feet of dockage later with the amount of water frontage available along the Ford property. The dock is to be of concrete with depressed deck and inclosed on three sides. The piling is to be of reinforced concrete treated with asphalt.

A powerhouse 98x80 feet: An oil house, 114x82 feet; oil storage tanks and a water tank are to be grouped at the north end of the existing slip, according to the plans. All these will be connected with the main plant by underground tunnels.

An idea of the magnitude of the task confronting the contractor who is awarded the main contract is given in the fact that 3500 piles must be sunk for the foundations of the main building and dock. Some are to be of concrete treated with asphalt and the remainder of wood treated with creosote.

A parking space large enough to accommodate 500 automobiles is also provided for in the plans. This will be located north of the main structure. Significant of the climate is the specification calling for rolling steel curtains on the east side of the main building, to permit of comparatively open-air operations.

The plans throughout call for utmost speed on the part of the contractors. There are subcontracts for electrical equipment, plumbing and heating and painting. The Union Pacific Railroad is now completing the laying of special tracks to the Ford plant site over which much of the construction material will be hauled.

PASADENA CHAMBER SETS COAST RECORD

PASADENA, June 18.—Gain of 200 new members within three months, increasing the number of names on the Pasadena Chamber of Commerce membership roll to 1286 without one delinquent member, establishes a new record for Pacific Coast members, in the judgment of Charles I. Craig, chairman of the membership committee, questioned today.

Eight hundred members of the organization were interviewed one year ago to determine what they expected from the local chamber. Suggestions made were adopted as the chamber program and membership growth resulted, he stated.

PASADENAN GIVEN HONOR

George Watson Cole Made Honorary Bibliographical Society Member Because of Work in Letters

PASADENA, June 18.—Dr. George Watson Cole, librarian emeritus of the Henry E. Huntington library and art gallery, has been allocated an honorary membership in the Bibliographical Society of London, it was learned here today. The announcement of the honor is signed by Dr. A. W. Pollard, one of the most distinguished of England's literary and bibliographical scholars, who was formerly keeper of printed books at the British Museum.

Dr. Cole is included in the ranks of this noted group of English scholars because of his work in connection with the recent publication of a short title catalogue of books, printed in English, in England, Scotland, Ireland and European countries between the dates 1475 and 1640. His share in the London publication is one of the principal contributions to the volume.

Dr. Cole already holds a membership in the Oxford (Eng.) Bibliographical Society. He has been president of the Bibliographical Society of America and is associated with other similar organizations in this country. He has published many works and monographs on specific aspects of bibliography, his Huntington Library studies being considered the most notable and valuable.

Redondo Bars Uptown Bathing Suit Paraders

REDONDO BEACH, June 18.—Hereafter bathing beauties in Redondo Beach must confine their bathing suit parades to the strand walk and El Paseo following the enforcement of Redondo's new bathing-suit ordinance which requires a robe or covering to the knees if the bather leaves the beach proper.

The ordinance is a big departure from former years when persons were permitted to go to and from their cars and homes clad only in their bathing suits or with a light sweater sometimes shorter than the suit. The ordinance was passed for the first time last October and a search of the records fails to show any ordinance enacted heretofore in regard to the appearance of bathers on the beach or streets.

Chief of Police John V. Henry has detailed Sergt. Gardner, a veteran in the local department, to make the surveys and bring the too-slightly clad ones before the judge.

TRIAL OF SUIT FOR BEING JAILED SET

VISALIA, June 18.—Date of trial in the suit of Harold Oliver, young resident of the Dinuba district north of here, vs. Stanley Fullard, city marshal of Dinuba, alleging imprisonment without cause or reason has been set by Judge Frank Lamberson of the Tulare county Superior Court for September 24, next. Fullard, according to his original answer to the complaint, denies that he arrested young Oliver other than for just cause, and states that he detained him only for a period of about one hour, during which time bond was obtained. The case, together with the squabble between City Recorder W. J. Minville of Dinuba and M. C. Chase, an attorney of that city, which resulted in two fist fights between the two a few days ago, is arousing much interest in city official circles in Dinuba.

FATHER GIVES LIFE IN SAVING HIS CHILD

FRESNO, June 18.—Mike Lopez, 32 years of age, a laborer at Pinedale, near here, gave his life about midnight in saving his small son from electrocution. Fire which destroyed the Lopez garage also burned a high-tension power line pole, causing the wires to fall to the ground. The small boy started toward the wires and was almost upon them when the father discovered him. Dashing to the boy's side just as he reached the wires, Lopez hurled the child to safety, but himself came into contact with them and was instantly killed. Aside from burns from the heavily charged wires, the child escaped injury. He will recover. Lopez is survived by a widow and five small children other than the son he gave his life to save.

LYCEUM COURSE AT ANAHEIM PROPOSED

ANAHEIM, June 18.—Tentative plans for an ambitious lyceum course to be given in Anaheim this fall were formulated at a meeting of representatives of civic organizations held in the auditorium of the Fremont intermediate school. The meeting was called by the parent-teacher associations of the city under whose auspices a similar artists' course was sponsored here last fall and Mrs. G. E. Holmes, chairman of the executive committee, presided. Mme. Schumann-Heink, noted soprano, who is to make a farewell appearance on the Pacific Coast during the coming winter, is to be secured to give the opening number on the course, according to the plans made at the meeting.

SANTA ANA HAS TWO FLYING CARPENTERS

SANTA ANA, June 18.—Aviation means something more than just a joyride now and then to two Santa Ana carpenters, S. L. Shoemaker and O. Nelson, who fly to and from their work at San Clemente every day. The plane is piloted by Shoemaker, who has a pilot's certificate issued by the National Aeronautic Association. He had his first flying experience at March Field, near Riverside, when he was a member of the Aviation Corps. "The ride makes both of us feel more like doing a day's work than if we made the trip by automobile," Shoemaker said. "After we quit work in the evening, we soar through the clouds and are home again in just a few minutes."

TWIN BOYS BURIED BY CAVE-IN, ONE DIES

SAN DIEGO, June 18. (AP)—Twin sons of O. I. Bodie, a minister, today were buried by a cave-in while at play in a canyon here, and one of the children is dead as a result. The other escaped with a broken arm. The boys, David and Delbert, were playing in Young's Cave with several other children on the bank above. The cave top collapsed, burying the two children. David was in a serious condition when rescued and died shortly after. Delbert escaped with a broken arm. The children were 7 years of age.

CUT MENACES SCHOOL FUNDS

Glendale Suggests Reduction in Next Budget

Move Made to Meet Increase in Valuation

Other City Departments Also May be Held Down

GLENDALE, June 18.—Curtailment of the budgets of the Glendale Union High School and the city schools to offset the increase in taxes that is expected to follow the advance in assessed valuations on Glendale residential and business property is advocated in the report of the special committee that was appointed to confer with County Assessor Ed Hopkins to bring about a readjustment of the assessments for the coming year.

The committee consists of L. H. Myers, chairman, secretary-manager of the Chamber of Commerce; William McMillan, president of the Glendale Realty Board; James W. Pearson, chairman of the realty board's appraisal committee; Congressman W. E. Evans and Charles H. Rudel, tax expert of the Pacific-Southwest Trust and Savings Bank.

The efforts of the committe brought about a recheck of the Glendale valuations and it is declared that a saving of many thousands of dollars will be effected in the Glendale tax roll for the coming fiscal year, but in spite of the readjustment it is admitted that the city is facing the certainty of a material increase in its assessed valuation and that rigid economy is necessary to offset this increase.

The committee held the opinion that the increased valuations will result in a lower tax rate for the city than was imposed last year and that the city can secure sufficient funds to cover its budget needs, but the recommendation that the outlay of both the city and the school system be held to the lowest notch, consistent with efficient administration, is nevertheless emphasized by the committee.

The various organizations represented on the original citizens' committee that met with County Assessor Hopkins are advised to attend the open hearing on the city budget on the 23rd inst., and to use their influence to have the budget kept as low as possible. The assessor's books, it is stated, closed today and the valuations will be presented to the Board of Supervisors sitting as a board of equalization, early in July, and after the board has considered the figures for the entire county the tax rate for the coming year will be determined.

Cherry Grower Turns Tables on Inspector

REDLANDS, June 18.—L. G. Cobb of this city, who has a cherry orchard in Yucaica, received a check for eight lugs of cherries from C. M. Shields, inspector of weights and measures in Riverside county. Thereby hangs a tale regarding the working of the fruit standard law.

Mr. Cobb had taken his cherries to Riverside to sell and was disposing of them to a merchant when they were confiscated because the lug did not have marked on it the amount of fruit.

Mr. Cobb contended the confiscation was illegal because he was not selling the fruit by the lug, but by the pound. He took the matter up with other State officials and after a conference it was agreed that his position was correct, so he received the money for the cherries that had been confiscated.

HARVEST SEASON IN KINGS COUNTY ON

CORCORAN, June 18.—The harvest season is on in earnest in Kings county now, with a large number of combined harvesters working on the big 100,000-acre wheat crop on the Tulare Lake bed and the hot weather of this week bringing on apricot picking in a hurry. A large number of workers in the fruit, most of them American families from all parts of the State have been gathering in this county for a week waiting for the apricot season to open, which was very late this year. Five carloads of apricots are going east daily by express and rail, cutting of apricots for drying is now on and the canneries will open next week. This town is a busy place, with trucks of all kinds and sizes laden with grain for the warehouses, which are all working their crews overtime, taking care of the Tulare Lake crop. Other crops are being harvested or planted. The second crop of alfalfa is now being cut and large plantings of corn are now being made.

SAN FERNANDO CHIEF TO TRY FOR RECORD

SAN FERNANDO, June 18.—Chief of Police E. B. Rice will pilot the "White Streak," his newly acquired car, on a record-breaking drive to Portland when the official takes his summer vacation in the near future, according to plans being made. The Chief has christened his car "The City of San Fernando." It is painted wholly in white. In it he expects to reduce the standard running time between San Fernando and Portland.

COACH NOW PRINCIPAL

SAN JUAN CAPISTRANO, June 18. Announcement was made today that David McMillan, for the last year coach at the local high school, had been elected principal of the San Juan Capistrano grammar school. Miss Mabelle Dickerton of San Diego has been chosen as grade teacher, it is announced. Mr. McMillan takes the position held for the past five years by Mrs. May, while Miss Dickerton succeeds Miss Nelson. The resignations of Mrs. May and Miss Nelson were announced last week Mr. McMillan will attend the University of California at Los Angeles during the summer.

LIFE OF FATHER WHO KILLED WIFE THREATENED BY HIS SON

SANTA BARBARA, June 18.—Elmer J. Loftis, who during the rush of the noon hour yesterday, shot down and killed his wife, Mrs. Rebecca Loftis, today is under double guard in the County Hospital to protect him from the vengeance of his 18-year-old son, Grant Loftis, who has twice threatened to kill his father.

The youth telephoned to police twice last night that he would shoot his father at the first opportunity, but they have been unable to locate him. When informed by police that they had shot his father in the leg when he fled from the scene of the killing, the youth is reported to have retorted: "Why in hell didn't you shoot him in the head?" Examination revealed that the bone in one leg of the slayer was shattered in his running gun battle with police after the killing.

An inquest was held this morning, but the Coroner's jury returned a verdict that Mrs. Loftis had died from the effects of a gun-shot wound, without naming her assailant. Witnesses testified, however, that Loftis approached his wife at the corner of Anacapa and Carrillo streets and engaged in conversation, that he pulled his gun and shot her through the left breast and that when she fell over into the gutter he took deliberate aim after she had fallen and fired two shots into her neck.

Although Loftis was heard before the sanity commission on the 2nd inst. and there has been some question as to his mental responsibility, Chief Deputy District Attorney Alfred Haines declared today that the county would not tolerate reopening of the insanity hearing, and that murder charges will be filed immediately against the man.

Loftis fought the insanity charges two weeks ago and several prominent physicians, in addition to the examining board, declared him to be rational.

The slayer has not yet been told that his wife is dead.

"It is a good thing I ran out of bullets, or I would have hit one of you boys," Loftis declared when taken in custody, then as an after thought: "Why in hell didn't you kill me."

COMMUNITIES COMBINE

Co-operation Committee to Discuss and Recommend Needs of Various Orange County Localities

NEWPORT BEACH, June 18.—A "community co-operation committee" to discuss and make recommendations to the proper authorities regarding public affairs in Santa Ana, Newport Beach and Costa Mesa was ready to function today, following a luncheon given by the Santa Ana Chamber of Commerce to the directors of the Newport Harbor chamber and the Costa Mesa chamber at the Southern Seas Club here.

This move is regarded as significant in many quarters, owing to the fact that more money will soon be needed for the development of Newport Harbor and for other projects in Orange county. The city of Newport Beach, which is expending $500,000 for extensions and improvements to the jetties at the entrance to the harbor, will no doubt seek aid for further development which must follow to make Newport Harbor a great commercial port.

Heretofore, although Newport has borne the financial burden, the project has had the greatest moral support from Costa Mesa and Santa Ana.

There is also the problem of future water supply, which does not interest Newport Harbor so much as inland sections of Orange county.

Newport Harbor is also trying to break away from the Santa Ana high school district and to build its own high school.

At Friday's luncheon President Clyde Downing of the Santa Ana chamber spoke on "Community Co-operation," and his stand in favor of that general subject was supported in sort speeches by President Frank L. Smith of the Newport Harbor chamber and by President Don Dodge of the Costa Mesa chamber.

Harry Welch, former secretary of the Orange County Harbor Chamber of Commece, advanced the idea, and three members representing each community were named by the various presidents.

Alex Brownridge, Clyde Hodson and J. L. Cranston were named as the Santa Ana members of this committee; J. P. Gresley, Charles H. Way and Harry Welch represent Newport Harbor, and G. J. Gardner, N. O. Felliott and R. G. Chambers are the Costa members.

The inclusion of the Costa Mesa members is probably the most interesting feature of the committee, as that community will not, in the natural course of events, remain unincorporated. It may incorporate as a separate city, join with Newport Beach, or even join Santa Ana and it is within the realm of possibility that both Costa Mesa and Newport Harbor may join with Santa Ana, although sentiment against that move is said to be very strong in the harbor city.

TUJUNGA-SUNLAND PUPILS TO GRADUATE

TUJUNGA, June 18.—The Tujunga and Sunland elementary schools will close for the term next Friday with lengthy music and literary programs at both schools. Among the list of graduates are Frank Alley, Gladys Ackrens, Ruth Brand, Victor Christensen, William Coplin, Lois Coke, Merle Dewitt, Ellis and Lewish Fisher, Mary Holcomb, Thelma Hooper, Robert Johnson, Sylvia Kelly, Arthur Kent, Bessie Kunz, Dale Livengood, Florence Lonberger, Conrad Reslock, Herbert Samuelson, Donald Spurr, Wayne Spencer, Frances Taylor, Margaret Taylor, Ruth Warner, Warren Williamson, Charles Jenkins, Frederic Jaegen, Alice King, Benjamin Morris, Irene Pinson, Mildred Robinson and Lenora Waters.

CHURCH TO AWAIT ZONING DECISION

VAN NUYS, June 18.—Members of the Christian Science Church here today state that the building of the new church will not begin until the new zoning maps of San Fernando Valley are adopted. For some time members have made efforts to erect a handsome church building on Hamlin street and Cedros avenue. Until the new zoning lines are established all plans will be delayed.

BOY STRUCK BY CAR

MONROVIA, June 18.—Arthur Elefson, Duarte, received a two-inch scalp wound yesterday afternoon when he was struck by an automobile driven by Fred M. Armburst, 410 East Ninth street, Pomona. According to police reports, Elefson ran in front of Armburst's automobile, which was going east on Huntington Drive near the city limits. Armburst swerved the machine to the right, but the left fender caught the boy. Armburst took him to the Monrovia Clinic for treatment, after which he was removed to his home.

LIONS ELECT

REDONDO BEACH, June 18.—Officers of the Redondo Beach Lions Club were elected here today by an unanimous vote for the nominees chosen at the last meeting. The new officers are: President, W. E. Oliver; Vice-president, Ernest Dearth; Treasurer, Claude Walker; Lion Tamer, C. O. Pierpont; Tail Twister, Beryl Tower; irectors are Roy Smith, Ward Ridgley, Carl Mills and Dr. B. F. French.

Class Society Something New at Inglewood

INGLEWOOD, June 18. — A scholarship society, which is believed to be unique and a new departure in departmental schools of the Southland, was organized at the Queen-street school last night, the charter members being the sixteen honor pupils of the eight-grade classes of the school, with an average of 92 or better. The society was formed following a banquet, prepared and served by the domestic science department of the school. Mrs. Gertrude Howard, principal of the school, presided, and Mrs. Vena Beabrook, another member of the departmental staff, conducted the charter and initiation ceremonies.

Each member was presented by a teacher or member of the Inglewood Board of Education, and W. W. Hodgkins, clerk of the board, had the happiness of presenting his own daughter, Jean Hodgkins, who, with Ella Coates, tied for the highest average in the graduating classes, totaling 144 in number. The other honor students charter members of the Scholarship Society, who signed the roll of honor are: Marie Valerio, Louise Mosher, John Williams, Joseph Ramsey, Douglas Worboys, Herbert Baus, Virginia Erickson, Margaret Bernhard, Helen Bingham, Alta Ross, Margaret Musselwhite, Alberta Britton, Enola Cambell and Lois Saxer.

MANHATTAN PETTERS MUST KEEP DRIVING

MANHATTAN BEACH, June 18.—Petting parties in Manhattan Beach will receive a wet blanket when the ordinance introduced last night limiting parking to fifteen minutes is adopted. The ordinance calls for a limit of fifteen minutes on all streets and side streets throughout the northern portion of Manhattan, the zone beginning at Marine avenue and continuing north to Thirtieth street. Every street and ally in the section is affected.

DOUBLE PNEUMONIA IS FATAL TO BRIDE

LANKERSHIM, June 18.—Mrs. Lawrence W. Crenshaw, formerly Miss Alice Lorenz, a bride of a few weeks, is dead as the result of an attack of double pneumonia, at her home on Bloomfield avenue. She was only 20 years of age. Mrs. Crenshaw was well known in the younger social set here and at Van Nuys. The young couple had just moved into their new home when Mrs. Crenshaw was stricken.

DEATH TO BE PROBED

STRATFORD, June 18.—Dorothy G. Syobo, aged 35 and wife of a Rumanian homesteader on the West Side Plains, thirty miles south of here, died very suddenly at 1 o'clock yesterday afternoon and Coroner Strong will conduct an investigation next Monday. Mrs. Syobo was at the ranch with her brother and after both had lunched, the brother went out to feed the dogs. Returning to the house a few minutes later he found his sister dead. The husband and a son were away from the ranch at the time. The former says his wife was despondent and he thinks perhaps she took poison but the Coroner says there is no indication of poison. The dead woman was treated some time ago by Dr. Cuneo of Bakersfield for varicose ulcers, but she had had no medical treatment for four months.

ALLEGED FORGER HELD

FULLERTON, June 18.—Alleged to have attempted to cash a check with the forged indorsement of Arthur Eells, former city marshall here, John W. Hastings, alias George Howard, reputed confidence man and police character, was in the City Jail today without bail while police conducted telegraphic investigation in Wyoming and Colorado. Police Sergeant James M. Pearson arrested Hastings at the local branch of the Bank of Italy. The check in question was drawn on the Wyoming National Bank at Casper.

RELATIVES SOUGHT

FULLERTON, June 18.—Officials of the General Petroleum Corporation late today were seeking to ascertain the whereabouts of relatives of William Murphy, 75 years of age, who was found dead in a bunkhouse of the company at Olinda, near here, this morning. Murphy was believed to have died of heart disease.

CELEBRATION AT NEWPORT BEACH

Ceremonies Mark Dumping of First Jetty Rock

Famous Bathing Beauty Will Take Active Part

All Towns of District Plan Participation

NEWPORT BEACH, June 18.—The aspirations of Newport Harbor particularly and of Orange county and parts of several other Southern California counties in general toward having in the years to come a great world port will find vent tomorrow in a big celebration to be staged under the auspices of the Newport Harbor Chamber of Commerce, aided by the Costa Mesa chamber and the Santa Ana Junior chamber.

This celebration is to mark the beginning of work on the extension and improvement of two jetties, one at either side of the harbor entrance, for which work the city of Newport Beach has bonded itself to the extent of $500,000. This is designed as the first important stage of developing Newport Harbor into a commercial harbor ranking with the best on the Pacific Coast, which has, in this part, few good natural harbor sites.

The chief feature of the celebration will be a double "Big Parade." While a great line of floats and decorated automobiles will start from Costa Mesa, which overlooks Newport, Balboa and the harbor, at 1:30 p.m., another line will start in the harbor—a line of yachts owned by members of the Newport Harbor and other yacht clubs.

The automobile parade will be headed by the American Legion band of Anaheim and Miss Fay Lampbier, "Miss America" of 1925, will be in one of the leading cars. She will fly from Hollywood for the event and will be the guest of the Santa Ana Junior Chamber of Commerce.

Among the cities which have written the Newport Harbor chamber stating that they will be represented are Laguna Beach, Huntington Beach, Long Beach, Orange, Riverside and Fullerton.

Long Beach representatives stated that they would have cars in the parade, and Culver City will probably have an auto, with Miss Evelyn Hunt, another beauty prize winner.

Owing to tidal conditions at present, the exact nature of the "rock-dumping" ceremony planned after the parade was uncertain tonight.

Visitors From Many Points at Class Play

GLENDORA, June 18.—Guests from all parts of Southern California, and many from distant eastern and northern points, witnessed the presentation of "Monsieur Beaucaire," Booth Tarkington's charming play of the days of the Louises of France, by the seniors at the Girls' Collegiate School here.

The play was presented with an open-air setting, being staged on the beautiful natural gardens of the institution, while the guests were seated on the spacious tennis courts which had been arranged as an auditorium. The natural setting and excellent lighting arrangements were exceptionally effective and attractive.

The music, that of the stately golden harp, played by Miss Mary Jane Mayhew, fitted splendidly with the period of the play and the costumes of satins and velvets, enhanced with laces and jewels, transformed the American girls into gallant French courtiers.

Virginia Mauser took the part of Monsieur Beaucaire charmingly and scored a hit with her irristible French accent, while Isabel Schiffmann splendidly portrayed the character of Mr. Molyneaux. Twenty-nine of the seniors were in the cast.

COUNTRY HOME NEAR TUSTIN DESTROYED

TUSTIN, June 18.—Fire of mysterious origin early this morning destroyed the country home of Mrs. Tena O'Connell. No one was in the house when the fire broke out and before the alarm was turned in to the local fire department the house was beyond saving. Mrs. O'Connell is the owner of the Mode Millinery Store in Santa Ana. She purchased the residence from William B. Moore, district manager of the Northwestern Mutual Insurance Company, in January. The home was situated on Newport Road, near Lemon Heights. It was an eleven-room residence built on the colonial style. Damage was estimated at more than $25,000 as several thousand dollars' worth of furniture, including a new baby grand piano, was destroyed by the fire. The alarm was turned in at 12:50 this morning.

BLAME FOR DEATH IN POMONA NOT FIXED

POMONA, June 18.—Making no recommendation, but finding that Mrs. Nancy A. Moore, 73 years of age, of 451 Millard Court, Pasadena, died as the result of "hypostatic pneumonia" following concussion of the brain, fractures of ribs and of the pelvis, caused by a collision between an automobile driven by Clause L. Beckett and one driven by Gretchen Staub, in which the deceased was riding at a street intersection and caused by the excessive speed of Beckett's car, a Coroner's jury meeting at the inquest conducted at the Todd & Reeves mortuary this morning, left further disposition of the case in the hands of the authorities. The fatal crash occurred last Sunday.

MILES OF FILMS

VAN NUYS, June 18.—Van Nuys High School pupils are receiving a good education, via the film route. During the last school year more than 300 miles of "movie" films have been shown at the school, with 22,816 pupils seeing the performances at various times. Nearly 1600 reels of films were exhibited before 631 classes during the term about to close.

Widow Founds Scholarship in Journalism

VENTURA, June 18.—To assist students of Ventura Union High School in securing a college education to fit themselves for journalism Mrs. Cora Davis, widow of Alfred Howe Davis, late editor and publisher of the Ventura Post, has created the "Alfred Howe Davis memorial scholarship," it was announced at the high-school graduation exercises by H. F. Orr, member of the high-school board and close friend of the Davis family.

The Alfred Howe Davis memorial scholarship consists of $15,000, which has been placed in trust with the Bank of Italy, the income from which shall be used perpetually to provide funds to maintain two scholarships.

According to the terms of the gift each two years a four-year scholarship will be awarded that will pay approximately $50 a month for nine months of each college year. The student may select any university, but scholarships will be awarded only to graduates of Ventura Union High School.

The gift provides that any scholarship awarded may be terminated if the scholar does not maintain a reasonably high standard of work in college and show a sincere desire to be fitted for the field of journalism.

SAN FERNANDO HIGH SETS CLASS RECORD

SAN FERNANDO, June 18.—All local churches will dispense with services Sunday evening on account of a baccalaureate program for the graduating class in the high-school auditorium that evening at 7:30, it is announced by Prof. Harry R. Cross, principal. The sermon, entitled "The Land of Promise," will be given by the Rev. W. H. Evans of Newhall. Ministers from the various churches of San Fernando will also participate in the program. Seventy-nine pupils, a record number, will graduate from the high school next Thursday evening. The three elementary schools will graduate ninety pupils into the junior high school next Friday, according to a survey made by the principals. Mornside grammar school leads the list with forty-two pupils, O'Welveny, second with thirty, and San Fernando grammar, third with eighteen pupils.

BUYS COUNTERFEITING OUTFIT WITH HOUSE

OXNARD, June 18.—In looking over the Oxnard Rooms, a rooming-house, which he recently purchased, W. H. Marvin opened a bureau drawer and found a complete machine for making counterfeit silver dollars. From the appearance of the machine and mold it looked as though it had not been used for some time. Evidently some one living in the rooming house went away and forgot the machine. Unfortunately for him it was one of those things he could not call for later. The machine was said to have been the work of an artist. It will be turned over to the Federal authorities, it was said.

NEWPORT BEACH TO HAVE NEW THEATER

NEWPORT BEACH, June 18.—Mrs. Elizabeth Osgood has awarded a contract to Solomon Carr, Long Beach contractor for the construction of a $15,000 theater and dance hall in a Class B building with a double store front it was reported today. The structure will be erected on the two lots adjoining the $15,000 garage and sales room building built by Lew H. Wallace for the Theodore Robbins Sales Company. These two buildings together with the Ben Cope boat shop show an investment of approximately $70,000 in improvements in this one block. Announcement will be made in thirty days of details for another building to be constructed in this block for the Newport Harbor Publishing Company.

TRAVEL INCREASES TO SEQUOIA PARK

GIANT FOREST, June 18.—Park travel has increased rapidly since last Sunday when 331 cars carrying 1200 persons, checked in at the Ash Mountain station. July 4 will be celebrated here by the Tulare county American Legion, who, for the past four years have accepted the invitation of Col. White, park superintendent. Ten or eleven thousand visitors are expected for the coming fourth, fishing at Hamilton Lakes, eighteen miles above Hospital Rock is reported good, the ice having melted.

ARTERY SEVERED

TULARE, June 18.—An artery in his army severed by flying glass and considerably weakened by loss of blood, Joe Louis, dairyman of the district northeast of Tulare, is reported recovering today in a local hospital, the injuries resulting from an automobile collision near Plano. Louis probably owes his life to a passing motorist, who made a tourniquet with his handkerchief before taking him to a local physician for emergency aid and later removing him to the hospital.

SCHOOL CORNER-STONE L

Impressive Ceremonies Conducted Under Auspices of Masonic Grand

EL SEGUNDO, June 18.—With [illegible] pices of the Masonic Grand Lodge of Cal[illegible] $500,000 high school building was laid [illegible] was delivered by Judge F. A. Cutler, Grand [illegible] by the Rev. A. B. Butters and a brief [illegible] Master of the lodge. Music was provided by the [illegible]

Construction of the school was made possible by a bond issue for $500,000 voted by the Board of Education several months ago. It is expected to be ready for occupancy by December 1, and when completed will be one of the most modern structures of its kind in the United States. This town withdrew from the union high school district on December 12, 1925, since which time local pupils have attended the Inglewood High School under an arrangement effected by the Board of Education. It is said to be the first time in the [illegible]

FINANCIAL

FINANCIAL INDEX

The following index will be found convenient for quickly locating information in this issue of The Times:

	Page
Bank clearings	12
Bond quotations	12
Business News	11
Citrus fruits	14
Cotton	14
Eggs, poultry (butter and eggs)	12
Flaxseed	13
Foreign exchange (money)	12
Grains	13
Live stock	13
Naval stores	14
Oil Field News	14
Sugar	14
STOCKS—	
Boston	14
Chicago	14
Los Angeles	14
New York Stock Exchange	13
New York Curb	12
New York Times averages	14
Salt Lake	15
San Francisco	15
Standard Oils	14

CALIFORNIA RICE GROWN IN 1926 SOLD

Grower Association Head Reports Crop Marketed at Satisfactory Prices

SACRAMENTO, June 18. (AP)—E. L. Adams, president of the Rice Growers' Association of California, today announced that practically all of the 1926 crop of California rice has been disposed of at prices satisfactory to the growers.

The 1926 crop was the largest ever produced in California, Adams said the 1927 acreage will be greater than last year's.

Japan became a large consumer of California rice last year, the exports to that country eating up the surplus crop of 1,000,000 bags. Adams said the exporting program carried on by the association was a protection to the California growers and to the entire domestic rice industry.

Approximately 97 per cent of the crop has now been sold, 85 per cent of the State's crop being handled by the association.

Sacramento Valley directors of the association will be elected next week at a series of meetings in Butte, Yolo, Colusa, Glenn, Sutter and Yuba counties. The Butte county meeting will be held at Richvale Tuesday, with the others as follows:

Yolo county, Woodland on Wednesday; Colusa county at Williamson, Thursday; Glenn county at Willows on Friday, and Sutter and Yuba county at Marysville on Saturday.

RUBBER MARKET

NEW YORK, June 18. (Exclusive)—An easy tone prevailed on the outside crude rubber market and prices receded more than ½c from the previous closings.

New York spot cleaned basis of 20½c, a decline of ¼c. London spot also displayed weakness, reacting ¼d to 17d, although the British government affirmed yesterday its intention of keeping restrictions in force.

It is believed in the New York rubber trade that a reduction will be made in the pivotal price, as a result of the wide breaks that have been experienced in the world markets. The pivotal price is fixed by the British government as the basis for regulating exports. The exportable allowance of rubber is raised or lowered as the market price deviates from the pivotal price.

	Sept.	June	July-Aug.	Sept.-Oct.
Ribbed smoked sheets	.21¼	.20¾	.21¼	.20
First latex crepe	.21¾	.21¼	.21¾	.21¼
Amber No. 2	.22¼	.21½	.22	.21¾
Clean thin brown crepe	.21½	.21¼	.21¾	.21
Pale crepe thick	.21	.20	.20	.19

WARFIELD OPTIMISTIC

NEW YORK, June 18. (AP)—S. Davies Warfield, president of the Seaboard Air Line, said he expected May earnings to exceed those of May last year which was a record for that month with surplus of $948,621 after charges.

REACTION FEATURES SECURITIES

Sharp Break on Tuesday Unexpected; Bond Prices Slightly Easier

NEW YORK, June 18. (AP)—Few general price changes of consequence took place in this week's financial and securities market.

Stock prices underwent one of the sharpest reactions of the year last Tuesday as a result of an unexpectedly large increase in brokers' loans the week before, but made irregular recovery during the rest of the week, with the result that both rail and industrial averages showed little net change.

Bond prices eased slightly, with new offerings of around $108,000,000, or only about half of the previous week's total. The bond market was forced to contend with a large volume of undigested new securities, but with record-breaking dividends and interest payments to be distributed next month, dealers are looking forward to an investment demand which will clear their shelves.

The shifting of funds incidental to Federal income tax and other mid-month payments, and government financing, failed to disturb the money market, which continued relatively easy. The renewal rate on call money stopped to 4 per cent on Friday, the lowest opening rate in about three weeks, with funds available in the "outside market" that day as low as 3 3-4.

Commodity markets were mixed. Wheat and cotton futures drifted slightly lower, while coffee and sugar quotations improved. The principal foreign exchanges held fairly steady.

C. E. SCOTT NAMED

Metropolitan Trust Announces Appointment to Staff

Appointment of Charles E. Scott as assistant trust officer of the Metropolitan Trust Company of California was announced yesterday by Charles B. Hopper, president. Mr. Scott has recently come to Los Angeles from the Imperial Valley where he has been practicing law and serving as United States Commissioner, from which position he has just resigned.

After serving a term as member of the Assembly from the Sixty-third District, the new Metropolitan official went to the Imperial Valley from Los Angeles, and in turn held the public offices of City Prosecutor of El Centro, chief Deputy District Attorney for Imperial county, Superior Court commissioner of the State of California, president of the El Centro Chamber of Commerce and president of the Associated Chambers of Commerce of Imperial county.

MARYLAND SAFEWAY UNITS SHOWS INCREASE

NEW YORK, June 18. (AP)—Safeway Stores, Inc., of Maryland reports sales of $6,109,775 for May an increase of 22.30 per cent over May last year, and for the five months this year $28,393,095, compared with $21,048,544 in the same period of 1926.

BOOKLET PUBLISHED

Penner & Beane, member of the New York Stock Exchange, has issued a brochure on "How Securities Are Sold 'Short' on the New York Stock Exchange." The booklet describes the technical operations involved and the economic function of short selling in the stock market.

COTTON CROP VIEW BEARISH

Private Survey Optimistic on Prices Holding Up for Some Time, But Strikes Note of Doubt

MEMPHIS (Tenn.) June 18. (Exclusive)—At current prices of cotton, the southern trade of this section has receded somewhat from its violently bullish attitude of late, and while still optimistic as to prices holding well for some time, are not inclined to expect much higher prices until the crop is more mature and the effects of the early infestation of weevil, drop in fertilizer volume and reduction in acreage are more certain.

So many things can happen either for any cotton that will be planted way during the next ninety days as to make any guess as to production entirely haphazard. It is freely admitted that prospects this year so far are almost as good per acre as last year, except in spots, and with very favorable weather it will be possible to produce 15,000,000 bales as a maximum, which, added to the existing surplus, will exert rather a bearish influence. At the present moment the local trade is not in position to know accurately what effect the late and scattered rains have had in West Texas, and are awiting reports from that section with great interest.

FLOOD WATERS LINGER

Outside the flooded area of the central belt and possibly West Texas the crop generally is good. In at least three counties, Washington, Sharkey and Issaquena, in Mississippi, will not be clear of flood until far into July, which is too late to turn a furrow for anything except Irish potatoes. Sections of neighboring counties and sections of counties in Louisiana and Eastern Arkansas are in similar plight, with recently planted crops flooded beyond redemption and little chance of planting cotton, corn or hay this year.

At Amory, Miss., in the heart of the long-staple belt, farmers have banded together to prevent labor leaving. Reports have been circulated all throughout that area that farmers are releasing labor unconditionally, but at Amory this is denied and protective measures are assumed. Levee boards of five delta counties in the Yazoo basin this week consolidated permanently to abandon the local control of levees and floods and will ask Congress to assume charge on a uniform scale. The Mississippi State board has just issued warnings against cut worms, red spiders and boll weevil in North Mississippi. Cut worms are serious around the edge of the flood and fear is felt for any cotton that will be planted in that section when the water begins receding in another week or so. Upward of 500,000 acres have been reflooded all over the delta by the new flood and the crest at present is about at Greenville, Miss.

MOISTURE ADEQUATE

Weather in the Memphis area continues too wet and fields all over Eastern Arkansas, North Mississippi and West Tennessee continue grassy, but not yet beyond control. Rainfall seems to be well distributed and all of the central and midwestern belts can do very well without further moisture for two weeks or more.

Acreage reduction seems to run from zero to 30 per cent at various places, but prominent members of the trade are expecting around 10 or 12 per cent decrease in the government report, depending largely on weather during the next two weeks.

First cotton blooms from the delta south of Memphis have been found in several places the last week and correspondents report these blooms about on a seasonal par with last year, which seems to refute the cry of the rabid bulls about such a late start. The presence of weevil and the probability of a great increase because of the recurrent rainfall are causing some worry. Squares of cotton are not mature enough as yet to provide sustenance for the insects, but a combination of spiders and weevil in two weeks can possibly play havoc, and trade here is hesitant awaiting developments of the next fortnight. The trade recalls very vividly the hue and cry of early last season about poor crop reports and the holocaust that developed out of very favorable weather during the last half of the season.

Spot demand here is spasmodic, following closely on the fluctuations of the future market during this particular season. Inquiry generally has been seasonally fair with greatest business done in long staples.

OILS COMING INTO FAVOR

Accumulation Under Way on Belief That Worst is Behind; Seasonal Gain in Gasoline Awaited

BY EARLE E. CROWE

Lately a more cheerful sentiment has tinctured the public comment on the oil shares. Possibly these expressions have emanated from professional quarters to test the responsiveness of the public, or else there is a general tendency to believe that all of the bad news is out. Some further dividend omissions or reductions are probably yet to come, but it is a fair assumption that existing prices largely discount these possibilities.

The new buying creeping into the oil shares is undoubtedly motivated by the theory that the time to take the aggressive is when the situation is the darkest. Certainly there is nothing favorable in the statistics, at least anything pointing to a decided change for the better, and the only hopeful spot is the probability that the worst is behind. Yet a mildly bullish attitude is taken by many responsible people.

WALKER SANGUINE

Elisha Walker, president of Blair & Co., Inc., the house of bankers that is associated with several large oil properties, was quoted yesterday in New York on his departure for Europe in this statement:

"I am not as pessimistic on the oils as many others in Wall street are. With increased gasoline consumption and more conservatism in drilling of new wells the oil industry will become much more stabilized. I think by fall the oil industry should be in a very healthy state."

Gasoline consumption is the only positive influence that should work for higher stock-market prices. The seasonal increase in consumption begins to curve up in the fall months and runs up to a high in the spring. Stocks usually gradually and steadily accumulate in the summer months in anticipation of the swing, but the trouble frequently in the past has been an overbought market for the account of too many people of the same mind.

As possible positive influences, the hope of an advance in crude within the next few weeks, and the chance that some agreement on new drilling and the regulation of production will be reached, are reasons put forth. There is some ground for a revision of the crude price structures in some fields, and it is true that new drilling has proceeded at a slower pace since the low prices followed on the heels of unhealthy surplus production.

STOCKS LOWER

Latest figures from the American Petroleum Institute show that crude-oil stocks fell more than 1,000,000 barrels in May, even though production was still on the increase. New wells completed, however, dropped from 108 in April to eighty in May, and the initial flow declined from 81,482 barrels to 62,575 barrels.

Aside from the accumulation in the standard group of oil stocks, there is some active speculation in the Texas land stocks wholly apart from the statistical position of the industry. Companies operating or controlling acreage in the sections where the new pools are reported are the favorites of the speculators, particularly Transcontinental Oil, Texas Pacific Coal and Oil and Texas Land Trust.

MINES SCHOLARSHIP GOES TO MAINE BOY

AUGUSTA (Me.) June 18. (Exclusive)—Announcement has been made by Commissioner of Education Augustus C. Thomas of the appointment of Ernest Batten of Skowhegan as the recipient of the scholarship for Maine, offered by the Colorado School of Mines at Golden, Col.

This scholarship exempts the holder from the payment of all laboratory and tuition fees during a period of four years, the value of these averaing approximately $250 per year or $1000 for the four years.

LAND DEAL LARGE

BRADY (Tex.) June 18. (Exclusive) The largest land deal in several months was closed when B. B. White of Brady purchased the Spillman ranch of 10,000 acres from Mrs. S. J. Spillman. The ranch has a brick residence costing around $75,000 and sold at a price of $450,000.

RESERVES DECLINE

NEW YORK, June 18. (AP)—The actual condition of clearinghouse banks and trust companies for the week shows a deficit in reserve of $13,887,140. This compares with a deficit in reserve of $26,419,530 the week before.

LIGHT INDUSTRY TO GET BILLION

New York House Estimates New Capital Investment Will Reach This Total

NEW YORK, June 18. (AP)—New capital investment in the electric light and power industry in 1927 promises to exceed $1,000,000,000, says a review of Pynchon & Co. This industry spent $900,000,000 last year, compared with $885,000,000 by the railroads, exceeding the latter for the first time.

New financing for the industry was more than $722,000,000 in the first five months this year.

CALIFORNIA HAS LEAD IN ELECTRICITY

Continues in First Place for Last Quarter; State of New York Second

California is continuing during 1927 in first position among all the States of the Union in the production of hydroelectric power, a position which it held during 1926, according to the report of the United States Geological Survey of the Department of the Interior for the months of February, March and April.

Production of hydroelectric power in California during February was 437,821,000 kilowatt hours; during March it was 514,702,000; and during April it was 525,674,000 kilowatt hours, as against a production of 396,755,000 kilowatt hours during February by the State of New York, 467,839,000 kilowatt hours during March, and 471,988,000 kilowatt hours in April. New York had the second highest production of hydroelectric power.

In the matter of steam generated power New York State still holds a commanding lead over California, with more than 800,000,000 kilowatt hours per month during all three months.

Electric power generated by the use of fuels in California was 59,-906,000 kilowatt hours in February; 41,353,000 in March, and 39,718,000 kilowatt hours in April.

California produced more hydroelectric power during this period than all the New England States produced either by the use of hydroelectric plants or fuel plants. The same is true also in regard to the West North-Central group of States, the East South-Central group of States, the West South-Central group of States, while but three groups of States outside the Pacific Coast group, of which California is a member, produced more power, both hydroelectric and steam combined, than was produced in California.

Market Chief to Meet Here With Commission Men

SACRAMENTO, June 18. (AP)—Meetings of California's commission merchants in Los Angeles and San Francisco to discuss proposed rules and regulations that will be issued by the State Department of Agriculture in governing the commission merchant business, was announced today by G. H. Hecke, director. The Los Angeles meeting will be held the 28th inst., at the Wholesale Terminal Building, and that at San Francisco on the same day at the Ferry Building.

Supervision of the commission merchants who are to be bonded and licensed is placed in the hands of the agricultural director by an Assembly measure passed by the last Legislature and approved by Gov. C. C. Young. Wells A. Sherman, chief of the new division of markets in the department, will have charge of the supervisorial work.

Under the law it is made mandatory for the director to formulate rules and regulations and to distribute them to the merchants. Tentative regulations have been drawn by Hecke and Sherman, and the meetings have been called so that those who must follow them may have an opportunity to discuss them. At the meetings the department's policy in enforcing the law also will be discussed.

TONE ON LOCAL MART QUIET

Trading Lacks Outstanding Feature With Utilities Strong, Oils Dull and Banks Reactionary

BY FRANK L. GARDNER
Banks, Huntley & Co.

Abbreviated by a holiday last Monday in celebration of the arrival of Col. Lindbergh in New York, the market during the past week on the Los Angeles Stock Exchange was largely featureless. A continuance of strength among the investment utilities was manifest, and the oils were again marked by an absence of public interest. The late leaders in the banking group were inclined to be reactionary, and in most cases closed the week at lower prices.

Bancitaly Corporation, with the matter of a possible stock dividend still unannounced, sold off under the influence of heavy profit-taking to 120, more than 5 points from its peak, and closed yesterday at 120 1-8. Bank of Italy, announcing an increase in the annual dividend rate to $5.24 sold off to a low on Friday at 175 1-4 and closed at 175½. Security Trust and Savings Bank showed an improved demand to advance to 465, and Merchants' National Trust and Savings Bank maintained its previous peak levels to sell between 398 and 400. Union Bank and Trust was considerably improved in price, the bid moving up to 197½, though no stock changed hands.

Los Angeles Gas and Electric preferred continued its upward march with sales from 100 7-8 to 101 3-8. Pacific Gas and Electric first preferred moved in considerable volume at its recent peak of 26 1-4, and Southern California Gas preferred was actively wanted at 25 1-8. The San Joaquin issues were strong, the 7 per cent prior preferred moving between 108 3-4 and 107 1-4, while the 6 per cent prior sold between 98½ and 99 and advanced to a later bid at 99¾. Pacific Lighting 6 per cent preferred sold at par but was later wanted at higher prices with no stock available. The Edison preferred issues were active without material price change, the original preferred at 38, the 7 per cent at 28 1-4 and the 6 per cent at 25 1-8. Southern California Edison common showed evidence of profit-taking, ranging from 35 to low sales at 34 5-8 and a close at 34 7-8.

The oils almost without exception closed the week with moderate recessions. There appeared to be very little inclination to liquidate holdings, but new buying power was very limited. California Petroleum sold off from 24 5-8 to 24, Standard of California from 54 3-8 to 53 1-4, Union of California from 43 to 42 1-8 and Union Oil Associates from 41 to 40½. Richfield Oil ranged from 20 to 20½ and closed at 20 3-8. Holly Development was in good demand at 1.50, Belas Chico sold off from 8½ to 4 3-4, and Rio Grande Oil sold at 17.

Los Angeles Investment ranged from 2.62 to 2.58 and closed at 2.60. Broadway Department Stores preferred advanced half a point to 100½, and Globe Grain common gained a point to sales at 54. Goodyear Tire and Rubber preferred sold at 99 1-4 and Goodyear Textile preferred at 97½. Mortgage Guarantee moved at 145 and Pacific Mutual Life at 200.

The mining issues were all inclined to lower levels.

San Francisco Store Proposes New Stock Plan

Proposals to reclassify the capital structure of the City of Paris Dry Goods Company of San Francisco have been submitted to stockholders, it was announced yesterday, involving the exchange of common stock for second preferred, share for share. The plan of reclassification will become effective if stockholders exchange 5000 shares of common for a like number of second preferred.

Upon approval of this proposal, the articles of the company will be amended to reclassify the $3,500,000 capital stock as follows:

(1.) $500,000, divided into 5000 shares of first preferred capital stock, which said stock shall have and be entitled to the same rights, privileges and preferences now granted and assigned to the present preferred capital stock.

(2.) At least $500,000, divided into 5000 shares, but not to exceed $1,-000,000 divided into 10,000 shares of second preferred capital stock. Subject to the prior rights of the first preferred stock, the second preferred stock shall be entitled to cumulative dividends at the rate of 7 per cent per annum. The second preferred stock shall be nonassessable and shall be callable at 102 per share and shall have priority in the distribution of assets over the common capital stock.

(3.) No more than $2,500,000, divided into 25,000 shares of common stock.

TENNESSEE CITY SELLS BONDS TO SYNDICATE

Knoxville, Tenn., has sold $880,000 4 1-2 per cent school bonds to the Harris Trust and Savings Bank of Chicago, E. H. Rollins & Sons, Illinois Merchants' Trust Company and the American National Company of Nashville. The bonds are due serially from 1930 to 1969 and are being offered at prices to yield 4.90 per cent.

CHILEAN NITRATE UP

NEW YORK, June 18. (AP)—Advancing prices at primary markets in Chile have brought an increase of 10 cents per 100 pounds for nitrate of soda for arrival at New York during the first half of July, the Oil, Paint and Drug Reporter states.

TONE ON STOCK MART BUOYANT

Prices Rule Strong Despite Usual Profit-Taking

Optimistic Sentiment Aided by Ease in Call Rate

Bidding Up of Shares in Rail Merger Group Features

NEW YORK, June 18. (AP)—An undercurrent of strength ran through today's stock market despite rather heavy week-end profit-taking and the uncovering of a few weak spots by bear traders. Operators for the advance, encouraged by the belief that the stock market will draw a substantial part of the $650,000,000 to be distributed in dividend and interest payments next month, staged bullish demonstrations in a selected assortment of rails and specialties, nearly a score of which were elevated to record high levels. Trading was fairly heavy for a half holiday session, the day's sales aggregating 1,071,000 shares.

With call money available in the "outside market" as low as 3 3-4 per cent, speculators for the advance believe that they have nothing to fear from any immediate change in the credit situation. The weekly Federal Reserve report of brokers' loans to be issued after the close Monday will be awaited with interest, as last week's total was exceeded only by the record-breaking volume in the early part of 1926. In view of last Tuesday's sharp reaction, and the fact that the figures cover the week ended last Wednesday, a decline is generally expected although it is considered that the financing of new security flotations, the total of which is hard to approximate, may upset calculations.

OPTIMISTIC VIEW

Recent reduction and omission of several dividends, particularly on preferred stocks, has caused some uneasiness. Quoted opinion of business men and bankers on the business outlook, however, may be characterized as conservatively optimistic. It is pointed out that the seasonal recession in some of the basic industries has been less marked than usual, and that the price structure remains fairly stable.

Railroad shares were the centers of speculative interest in today's market. The announcement that a tentative draft of the revised southwestern merger had been prepared brought fresh buying into the shares of the roads involved, although some of the previous purchasers showed a disposition to take profits on the rally. Lehigh Valley run up 6 points to 125 on the publication of the optimistic statement by President Loomis, but it later sold down to 127½. Western Pacific was run up 3 3-4 points to 97 3-4, but failed to maintain all of its gain.

Simultaneous strength of Pittsburgh and West Virginia, Pittsburgh Coal and Pittsburgh Terminal Coal, all of which scored extreme gains of

(Continued on Page 13, Column 1)

SAFETY ZONES FOR DOLLARS

Practical Ways of Investing in Home Ownership, Savings Accounts, Life Insurance, and Dependable Investment Securities

LXXIII.—MARKETABILITY AND LISTED SECURITIES

Many inexperienced investors, seeking a high degree of marketability, refuse to buy anything but listed securities. Their error is that they confuse listing with marketability, believing one to be the effect of the other.

It is unquestionably true that the average listed bond can generally be sold more readily than the average unlisted. Listed securities enjoy an advantage in the fact that listing a security on a stock exchange does facilitate transactions, thereby encouraging marketability. But in very few cases is listing a true index of marketability. There are many bonds listed on the various stock exchanges throughout the country which have remained inactive as long as a year, and in some cases several years. While it is true that a number of these issues are inactive because few are willing to sell them, it is equally true that many are inactive because no one is eager to buy them.

To list a security is merely to call it to the attention of a greater number of prospective buyers. Thus, listed securities have an "advertising" advantage over the unlisted. But by creating a wider market listing does not necessarily create a market in which a given bond can be sold on short notice at a price in line with its replacement value, as marketability demands. The only thing that can create a ready market for a security is demand, which is usually regulated by the size and distribution of the issue and the reputation of the borrower.

As a matter of fact, the largest volume of transactions in investment securities takes place not on the stock exchanges, but directly through the bond houses. Even in the case of listed bonds, the volume of "street" sales is much larger generally than the sales on the exchanges. This is only further proof that listing does not always improve marketability.

Generally, if an issue of bonds has sound values behind it, if it has been widely and carefully distributed with the purpose of creating and maintaining a genuine demand, if its worth remains stable, then a ready market for it is assured whether it is listed or unlisted.

[Next article "Character of the Business"]

An Opportunity to Double Your Money Secured by Good California Land

We have a tract of approximately 4800 acres of choice California Fruit Land.—It is bought right—it is platted and subdivided into 10-acre farms—roads are built—and much development work accomplished.

Preparatory to selling these small farms to a carefully selected market of well-to-do purchasers, we offer AT THIS TIME A LIMITED NUMBER of these small farms at WHOLESALE PRICES.

We expect to resell for those who BUY NOW at the WHOLESALE PRICE, at DOUBLE the price for which they purchased and within a period of not to exceed one year.

This land when resold is to be scientifically and intensively cultivated and cropped,—and cared for for four years under the sole direction of the oldest and largest Nursery in the State of California.

We will accept any stock on the purchase of this land;—we believe that through such a trade you can realize more on your stock than you could by holding it or trading elsewhere.

DO NOT DELAY if you expect to take advantage of this opportunity as we believe our present offering will BE QUICKLY TAKEN.

Write, Telephone, or, better still, Come In—and get full information.

LINCOLN FINANCE CORPORATION
Suite 705 Pacific National Bank Building
Corner Ninth and Hill Streets,
Los Angeles, California
Phone—TRinity 4183

TAX EXEMPT SECURITIES
YIELDING ATTRACTIVE RATES
District Bond Company
SUITE 901 TITLE INSURANCE BLDG.
TELEPHONE METROPOLITAN 0024

We Offer
25 Pan American Bank
7 U. S. National Bank
25 Pacific Finance, Common
20 Pacific Indemnity
10 Pacific Mutual Life
25 Pacific Southwest Realty, Preferred
R. C. WILLIAMS, JR. & COMPANY
BANK STOCKS
INSURANCE STOCKS
505 CITIZENS NATIONAL BANK BUILDING
TELEPHONE MUTUAL 0131

FOR SALE
PAN AMERICAN BANK
20 Shs. $119.00
100 Discount Corp., Com. 555.00
100 Union Mtge., Pfd. 4.50
10 Seattle Products Pfd. 9.10
50 Standard Truck Corp. 1.25
25 Electrical Products 5.00
20 L. Isaacs Prop. U. 55.00
50 Pacific Gas Pfd. 5.00
10 Home Service 1st Pfd. 8.50
40 San Martinez Oil 3.75
50 Security L. & Dist. U. 105.00
20 Metropolitan Hotels Pfd. .. 95.00
$2,000 Col-Mex ..... .01
2000 V. Associates ..... .01
2000 U. S. Signal Corp. ..... .50
WANTED
SAN MARTINEZ OIL
LASKER FINANCE
Star Pet. — John C. Fay
Nuway — Calif. Surf.
Taylor & Kl. Pfd. — Gul Drug
Arkt. Greenback — Sierra Nevada
Valley Mtge. — National Mtge.
Tells Self — Pac Am. Stain
Daly's Store — L. A. Ice, Prop.
Western Costume — E. G. S.
Portiers Laundry — Manhigh
Sierra Oil — Santa Fe Mutual
Home Service — State Credit Corp.
Hobarts — Day Petro.
Hogan Flavors — Nu Ait, T. & M.
Mtge. Disc. — Pickwick
Get Our Prices Before Trading
Akin-Lambert Co.
A Complete Investment Service
518-17 L.A. Green Entrance Bldg. 6th at Broadway
VAndike 1071

The Oil Stocks

Will They Go Lower?

WHAT is the present oil production situation? Is any improvement in sight? Are crude oil prices too low? Do conditions warrant buying these stocks now?

In the past six months, overproduction and price cuts have caused sharp decreases in oil company earnings. Drastic price declines have resulted. Is accumulation taking place at these levels?

Investors holding or thinking of buying oil securities should have a recent bulletin—"The Oil Situation"—prepared by our Investment Counsel Department.

It places you under no obligation to secure complete information. Call, phone or

Mail This Coupon

City Bond & Finance Co.
1118 Hellman Bank Bldg.
650 South Spring Street
Los Angeles - TRinity 3801
or
3617 19th Street Bakersfield
421 North St. Taft
414 Katz Bldg. San Bernardino
Porterville San Diego

CITY BOND & FINANCE CO.
Gentlemen: Send me your bulletin on The Oil Situation. I am also particularly interested in
_____
_____
Name _____
Street _____ T62051
City _____
Phone _____

EXCEPTIONAL OPPORTUNITY
$500 to $10,000 required
Rare chance to "sit in" on ground floor and share in tremendous profits. INVESTOR'S MONEY SECURED BY DEED TO VALUABLE REAL ESTATE IN ADDITION TO PROPORTIONATE SHARE IN SYNDICATE.
For particulars telephone
Mr. Young, Fitzroy 2136

NEW YORK BOND PRICES

NEW YORK, June 18. (AP)—Price changes in the bond market today were narrow, and no definite trend was established. A better inquiry was noted, however, for high-grade investment issues, many of which have declined to a point at which they are again attractive to buyers. Last week's new offerings fell to less than half the volume of the week before, giving the market an opportunity to assimilate some of the recent new issues.

Trading in listed bonds gave an impression that supply and demand are fairly well matched. There was some early buying of such bonds as United States Steel 5s, Chesapeake 5s and Canadian National Railway 4½s, but profit-taking later wiped out the gains.

Convertible issues were subject to realizing. International Telephone 5½s, Erie "D" 4s and Delaware and Hudson 8s all sustained losses ranging from fractions to more than a point.

Government issues were active, especially Treasury 4s, more than $500,000 of which changed hands at slightly easing prices. A quarter of a million in Liberty Fourth 4 1-4s were dealt in around yesterday's final figure.

Foreign bonds were relatively quiet and irregular. There was some liquidation of French and Belgian obligations, and city of Berlin 6½s were freely offered.

The quotations represent sales of stocks (in thousands of dollars) and the high, low and closing prices in the order given. To expedite transmission, close is omitted when same as low, and both low and close when same as high.

DOMESTIC

Sales (In $1000)		High	Low	Close
Am. Agr. Chem. 7½s	4	100½	100	
Am. Chain s.f. deb. 6s	11	102¾	102¾	
Am. Cotton Oil 5s	1	97		
Am. Rep. Cor. deb. 6s	1	90½		
Am. Sumatra 5s	2	101½	101½	
Am. Sugar Ref. 6s	2	104½		
Am. Tel. & Tel. 5½s	3	106½		
Do. col. 5s '46	3	104		
Do. col. 5s '50	25	103½		
Do. cv. 4½s	37	100¾	100¼	100½
Do. 4s	1	89¾		
Am. W. Wks. & El. 6s	1	100		
Do. 5s	10	99½		
Anaconda Cop. 7s '30	1	107½		
Do. 6s	2	102	102½	
Andes C. M. 7s '42	1	102¾	102¾	
Ang. Chil. Nit. Cor. 7s	21	99	98¾	99
Ann Arbor 4s	2	81		
Arm. & Co. Del. 5½s	1	99½		
Do. real estate 4½s	2	89	89	89
A. T. & S. F. gen. 4s	15	93½	93	
Do. adj. 5s	1	95		
Do. adj. 4s	1	87		
A. C. Line col. 4½s	15	97¼		
Do. 1st ref. 4s	1	87½		
Do. L. A. & col. tr. 4s	1	85¾	85¾	85
Atl. Coast Line 4s	1	72½		
Atl. Gulf & W. I. 5s	5	100½		
Balt. & Ohio 6s '95	1	101½	101½	101½
Do. 1st 4s	1	101½	101½	101½
Do. rfg. 5s	1	101½	101½	101½
Do. 5s, S. W. div.	1	101½	101½	101½
Do. 4s	1	101½	101½	101½
Do. gold 4s stpd.	1	101½	101½	101½
Do. adj. 5s	1	101½	101½	101½
Do. adj. 4s	1	101½	101½	101½
Barnsdall Cp. ww. offs.	1	34	34	34
Bell T. Pa. 1stRfg. 5s. S.	1	105½	105½	105½
Beth. Steel con. 6s. A.	1	102¾		
Do. rfg. 5s	1	101½	101½	101½
Do. 1st 5s '36	1	101½	101½	101½
Do. rfg. 5s '55	1	101½	101½	101½
Bk. of N. Y. & Tr. 6s	1	100		
Bklyn. Edison 5s '49	1	101		
Bklyn. Man. R. T. 4s	1	101		
Bklyn. Un. Gas 5s '45	1	100½		
Do. cv. deb. 7s	1	107½		
Cuba N.R. rfg. 7½s. A.	3	100		
Cub.-Am. Sugar col. 8s	1	107½		
Cub. Dom. Sugar 7½s	1	103¾		
Davison Chem. 6½s	10	96		
Del. & Hud. ref. 5s	3	103		
D. G. & E. 1st rfg. 5s	1	97½		
D. & R. G. West. gen. 5s	11	87½	87½	
Det. Ed. 1st & rfg. 5s. B.	1	100¾		
Do. ext. 5s	1	100¾		
Do. rfg. 5s '40	1	100½	100½	
Do. 5s. A.	1	100½		
Det. R. Tunnel 4½s	1	94¼		
Dist. Unit. Sys. 4½s	1	94½		
Dodge Bros. deb. 6s. ww.	8	99		
Dom. I. & S. Ltd. 5s	1	95		
Duquesne Steel rfg. 7s	1	95½		
Erie 5s reg.	85	94½	94½	94½
Duquesne Lt. 5½s	2	100½		
Empire G. & F. 7½s	3	100½		
Do. 6½s	5	100½		
Do. ext. 4s. D	1	75¾	75¾	75¾
Do. Jersey 1st ext. 4s	15	114	113¾	114
Fed. Lt. & Tr. 5s ex '42	2	98		
Florida E. Coa. 5s '74	7	96½	96	
Gen. Petrol. 5s	3	100½		
Goodrich B. F. 6½s	1	100½		
Goodyear T. & R. 5s '31	20	100½	100¾	
Do. 5s '41	3	100½		
Do. 5s rets.	5	97		
Gould Coup. 6s '43	1	78		
Grun. C. M. S. & P. 7s	1	131	130	
Gr. Tr. Ry. Can. 7s	1	113½		
Do.	1	113½		
Gt. North. Ry. 7s. A	14	114½		
Do. gen. 5s	1	104½		
Do. gen. 4½s. '76	11	97		
Do. rfg. 4½s	1	100½		
G. Bay & W. deb. B ctf.	40	23	24½	23
Hershey Chcn. 6½s. A	1	100½		
Hocking S. & Tar. 5s	1	100		
Hud. & Man. rfg. 5s. A	1	99		
Do. adj. inc. 5s	1	96		
Illinois Bell Tel. 5s	7	101		
Illinois Cent. 5½s	1	101		
Do. 4½s	1	97½	97½	
Do. rfg. 4s	1	90		
Do. 4s '52	1	90		
Do. ctf. 4s	1	90		
Do. ctf. 4s. '53	25	90	89¾	
Humble Oil & Ref. 5s	1	101½	101½	101½
Inland Steel 5½s. '43	1	101½		
Interb. R. Transit 7s	1	97	97	
Do. 5s	1	98	98	98
Do. rfg. 5s	1	98		
Do. rfg. 5s stp.	24	75	77½	76
Int. Agr. 1st 5s	1	87½	87½	87½
Int. Mar. Mar. 6½s. A	1	97½		
Int. Paper rfg. 5s. A	5	101	100½	101
Do. 5s. B	1	101	101	101
Int. R.C. Cont. Am. 5s	21	97½	97½	97½
Int. T.&T. cvt. 5½s. '49	64	104½	103	103½
K. C. Pow. & Lt. 5s	1	104½		
K. C. Southern 1st 5s	1	104½		
K. C. Term. 1st 4s	1	100½		
Kayser 1st 7s	1	100½		
Do. 5½s	1	100½		
Kelly-Springf. Tire 8s	2	100½		
Kings Co. Lt. 5½s	1	107½		
Do. 5s	1	104½	104½	
L. & N. 5s Sal. Div.	19	100½	100½	
Kresge Found. 5s	1	100½		
L. S. & M. S. deb. 4s. '29	1	99½		
Lehigh Val. Coal 5s. A	1	100½		
Lehigh Val. Coal 5s. '64	1	100½		
Lehigh Val. Term. 5s	1	100½		
Lewis Inc. 6s w.w. '37	1	97		
Do. 6s	1	97		
Long Isl. gen. 4s	1	94		
Louis & Nash. 5½s. '30	1	107½		
Do. 5s. '30	1	107½		
Manati Sugar 7½s. '42	1	104		
Manhattan Ry. 4s	1	94½		
Market St. Ry. 7s	1	100½		
Met. Ed. 6s	1	107½		
Do. 5s	1	107½		
Mid. Steel 1st 5s	1	100½		
Mid. Valley 6s. '42	1	100½		
Miss. R. Fuel 5s. '51	1	100½		
Mo. Pac. 1st 5s. B	1	100½		
Do. 5s. A	1	100½		
Do. 5s. '77. F	1	100½		
Morris & Co. 1st 4½s	1	100½		
Nat. Acme 6½s. stpd.	1	100½		
Nat. Dairy Prod. 5s	1	100½		
Nev. Cons. T.&T. 5s	1	100½		
Do. 5s. A	1	100½		
N.O.&N.E. rfg. & imp. 5s	1	100½		
N.O. Pub. Ser. 5s. A	1	100½		
N.O. Pub. Ser. 6s. Ser. B	1	100½		
N.Y.C. & H.R. rfg. 5s	1	100½		
Do. gen. 5s. '54	1	100½		
N.Y.C.L.&W. 1st rfg. 5s	1	100½		
N. Y. Chic. & St. L. 5s	1	100½		
Do. 5½s. A	1	100½		
Do. deb. 4s	1	100½		
N. Y. Con. Rys. 4½s	1	100½		
N. Y. Edison rfg. 5½s	1	100½		
Do. 1st & ref. 5s	1	100½		
N.Y.G.E.L.H.&P. gen. 5s	1	100½		
N.Y.N.H.&H. deb. 6s	1	100½		
N.Y.O.&W. 1st rfg. 4s	1	100½		
N. Y. Ry. Inc. 5s '49	1	100½		
N. Y. Rys. 1st 5s. A	1	100½		
N. Y. State Rys. 4½s	1	100½		
N. Y. Steam 5s. A	1	100½		
N. Y. Tel. rfg. 5s. '41	1	100½		
Do. deb. 5s '39	1	100½		
Do. deb. 4½s '39	1	100½		
Do. deb. 4s '39	1	100½		
Niag. Falls Power 5s	1	100½		
N.L.&G.Pow. 5s. A	1	100½		
Nor. Am. Ed. 5s	1	100½		
Nort. & Port. Ctf.	1	100½		
Do. 4s. Port. C.&C. Ctf.	1	100½		
Northern Ohio 6s	1	100½		
Nor. Pac. Ry. 6s. D	1	100½		
Do. rfg. & Imp. 5s. D.	1	100½		
Nor. States Pow. 6s. B.	1	100½		
Nor. States Pow. 5s. A.	1	100½		
Nor.-Wash. R.R. & N. 4s.	1	100½		
Ohio Steel 5s	1	100½		
Ore. Short Line 5s. A	1	100½		
Pac. Coast Co. 5s	1	100½		
Pac. T.&T. 5s. '37	1	100½		
Do. rfg. 5s. A	1	100½		
Pac.-Am. P. & Tr. 6s	1	100½		
Paramount Publix 6½s	1	100½		
Penn. Dixie 6s. A	1	100½		
Penn. R.R. 6s	1	100½		
Do. gold 6½s	1	100½		
Do. 5s	1	100½		
Do. gen. 4½s	1	100½		
Do. 4s	1	100½		
Peoria & Ex. 1st 4s	1	100½		
Phila. Co. rfg. 5s	1	100½		
Do. 5½s	1	100½		
Phila. Rapid T.&T. 5s	1	100½		
Philadelphia Co. 6s	1	100½		
Do. 5s	1	100½		
Pitts. Coal Co. 5s	1	100½		
Pitts. Steel 1st 5s	1	100½		
Pond Creek Pocah. 5s	1	100½		
Port Arthur Can. 5s	1	100½		
Pub. Ser. Corp. 6s	1	100½		
Pub. Ser. El. & Gas 5s	1	100½		
Pub. Ser. Gas & El. 5s	1	100½		
Pure Oil 5s	1	100½		
Reading Co. 4s. A	1	100½		
Remington Arms 5s	1	100½		
Rep. Iron & Steel 5s	1	100½		
Rio Grande Oil 6s	1	100½		
Roch. Gas & El. 5s. B	1	100½		
Rutland 1st con. 4½s	1	100½		
Safe Harbor Water 5s	1	100½		
St. L. & S. F. adj. 5s. A	1	100½		
St. L. S. W. 1st 4s bd. ctf.	1	100½		
St. P. & K.C.S. 4s	1	100½		
San An. Pub. Ser. 6s	1	100½		
San Joaquin L. & P. 6s. B	1	100½		
Seaboard A. L. con. 6s.	1	100½		
Do. gold 6s stpd.	1	100½		
Do. adj. 5s	1	100½		
Do. adj. 5s. A	1	100½		
Do. adj. 5s. B	1	100½		
Do. adj. 5s. C	1	100½		
Do. adj. 5s. D	1	100½		
Do. adj. 5s. E	1	100½		
Do. adj. 5s. F	1	100½		
Sou. All Pac. 4½s	1	100½		
Stinnes Am. 7s	1	100½		
Stinnes C. Oil ctf. 7s	1	100½		
Do. 6½s	1	100½		
Do. gen. 5s. '46	1	100½		
Do. Pipe Lines 8s	1	100½		
Do.	1	100½		
Do. ctf. 4s. '39	1	100½		
Do. ctf. 4s	1	100½		
Shell Un. Oil 5s ctf.	1	100½		
Shubert Theatre 6s	1	100½		
Do. gen. 6s	1	100½		
Do. 5s	1	100½		
Do. 5s '50	1	100½		
Do. 5s. '47	1	100½		
Do. 5s. W. Bell Tel. 5s	1	100½		
Standard Milling 5½s	1	100½		
St. Oil N. J. deb. 5s	1	100½		
Do. 4½s. '51	1	100½		
Sugar Est. Oriente 7s	1	100½		
Tenn. Cop.&Chem. 6s	1	100½		
Tenn. El. Pr. rfg. Cn. A.	1	100½		
Ter. R.R.A. St. L. 4s	1	100½		
Texark. Ft. Sm. 5½s. A.	1	100½		
Tex. & Pac. 1st 5s	1	100½		
Third Ave. Ref. 5s	40	80	80½	
Do. rfg. 4s	1	100½		
Toledo Trac. 5½s	1	100½		
United Drug 6s	1	100½		
U. S. Rubber 7½s. '30	1	100½		
Do. 5s	1	100½		
U. Steel 1st 5s	1	100½		
Utah Lt. & Tr. 5s	1	100½		
Utah Pow. & Lt. 5s	1	100½		
Vertientes Sugar 7s	1	100½		
Va. Ry. & Pow. 5s	1	100½		
Virginian Ry. 5s	1	100½		
Wabash rfg. 5½s. '75	1	100½		
Do. 2nd 5s	1	100½		
Warner Sugar rfg. 7s. '39	1	100½		
Do. 7s. '41	1	100½		
W. Penn. Pow. 5s. B	1	100½		
Western Elec. 5s. '44	1	100½		
W. Ky. Coal 5s. '44	1	100½		
West. Pac. 1st 5s	1	100½		
Western Union 5½s	40	99	99½	
Westinghouse El. Mfg. 5s	10	102½		
West Short 1st 4s	1	100½		
Wil. & L. E. con. 4s	1	100½		
Wheel Steel 5½s. B	7	99½	99½	
White Sew. Mach. 6s	21	73½	73½	73
Willys-Overland 6½s	1	100½		
Wilson & Co. 1st 6s	1	100½		
Wis. Con. pet. 5s	1	100½		
Youngstown S. & T. 6s	1	100½		

FOREIGN

Alp. Mont. Steel 7s. '55	1	91½	90½	91½
Antioquia 7s. '46. A	14	96	95½	96
Do. 7s. '45. B	1	96	96	96
Argentine 6s. '57. A	12	99½		
Do. 6s. '58. B	1	99½		
Do. 6s. '59. Oct.	1	99½		
Do. 6s. '60. Jan.	1	99½		
Australia 5s. '57	1	97½	97½	97½
Austria Gov. 7s. '43	1	100½		
Belgium 7½s.	1	113½	113	
Do. 7s. '50	1	100½		
Do. 7s. '45	1	100½		
Do. 6s. '55	1	100½		
Bergen 6s. '45	1	100½		
Berlin 6½s. '51	47	97½	96½	97
Bosch 6s. '42	1	100½		
Bulgaria 8s. '67	1	100½		
Canada 5s. '57	1	100½		
Christiania 8s. '54	1	100½		
Copenhagen 5s. '52	1	100½		
Costa Rica 7s. '51	1	100½		
Cuba 5½s. '49	1	100½		
Do. 5s. '44	1	100½		
Czecho-Slovakia 8s. '51	1	100½		
Danish Mun. 5s. A	1	100½		
Denmark 5½s. '55	1	100½		
Dresden 6s. '45	1	100½		
D. E. Indies 6½s. '52	1	100½		
Do. 6s. '47	1	100½		
Do. 5½s. '53. March	1	100½		
Do. 5½s. '53. Nov.	1	100½		
El.Pow.Grp. Ger. 6½s	1	100½		
Est. Pr. Cap. ext. 7s	1	100½		
Flat 7s. '46 w. war	1	100½		
Flat 7s. '46 ex-war	1	100½		
Finland 6½s. '45	1	100½		
Do. 6s. '45. A	1	100½		
Do. 6s. '45. B	1	100½		
France 7½s. '41. Dec.	14	100½		
Do. 7½s. '41	45	112½		
Do. 7s. '49	40	100½		
French Nat. 5½s. '52	1	100½		
Ger. El. Agr. 6½s. '50	1	100½		
Ger. Ext. Loan 7s	1	100½		
Ger. Gen. El. 7s	1	100½		
Gt. Con. El. P. Jap. 7s. '36	1	100½		
Hall El. 6s	1	100½		
Hamburg 6½s. '48	1	100½		
Hungary 7½s. '44	1	100½		
Do. Munic. 7½s	1	100½		
Do. Munic. 7s. '45	1	100½		
Hunter Steel 7s. '46	1	100½		
Ind. Bank Jap. 6s. '57	1	100½		
Ind. Pub. Util. 7½s	1	100½		
Italy 7s. '51	1	100½		
Jap. Gov. Loan 4s. '31	1	100½		
Jap. Sec. Loan 6s. '47	1	100½		
Jap. Tok. Elec. 6s	1	100½		
Jugo-Slavia 7s. '45	1	100½		
Kansai Elec. Pow. 6s	1	100½		
Lautaro Nit. 6½s. A	1	100½		
Leipzig 6s. '46	1	100½		
Lima 5½s. '60	1	100½		
Lyons 6s. '34	1	100½		
Marseilles 6s. '34	1	100½		
Mex. Nat. Ry. 4s	1	100½		
Mex. Tram. 5s	1	100½		
Milan 6½s. '52	1	100½		
Minas Geraes 6½s. '58	1	100½		
Munich 6s. '45	1	100½		
Nassau Land 6s	1	100½		
Nat. Hung. 7½s. '46	1	100½		
Nat. Pow. & Lt. 6s. B	1	100½		
Netherlands 6s. '72	1	100½		
Norway 6s. '44	1	100½		
Do. 5½s. '65	1	100½		
Oslo 5½s. '65	1	100½		
Pirelli Co. Italy 7s	1	100½		
Poland 8s. '50	1	100½		
Prague 7½s. '52	1	100½		
Prov. Ant. El. 7s. '57	1	100½		
Rhine Westph. 7s	1	100½		
Rio de Jan. 8s	1	100½		
Rio Jan. Tram. 5s	1	100½		
Roman Ry. 6½s	1	100½		
Rotterdam 6s	1	100½		
Russ. Govt. 6½s. '19	1	100½		
Russ. Govt. 6½s. '21	1	100½		
Russ. Govt. 6½s. '22	1	100½		
Russ. Govt. 6½s. '26	1	100½		
Russ. Govt. 6½s. '33	1	100½		
Russ. Govt. 5½s. '21	1	100½		
Russ. Govt. 5½s. '22	1	100½		
Russ. Govt. 5½s. '26	1	100½		
Russ. Govt. 5½s. '33	1	100½		
Sao Paulo City 8s	1	100½		
Do. 6s	1	100½		
Saxon Pub. Works 7s. '45	1	100½		
Do. 6s. '51	1	100½		
Seine 7s. '42	1	100½		
Seine Ch. Elec. 5s. '56	1	100½		
Siemens Db. 7s	1	100½		
Sweden 6s. '39	1	100½		
Do. 5½s. '54	1	100½		
Swiss Con. Ry. 7s	1	100½		
Tokio City 5s. '52	1	100½		
Tokio El. Ry. & Pwr. 7s	1	100½		
Tokio El. Lt. 6s	1	100½		
Tokio City 5s. '52	1	100½		
Ujihara Est. 6½s	1	100½		
Upper Aust. 7s. '45	1	100½		
Uru. Wort. Wy. El. 7s	1	100½		
Vienna 6½s. '52	1	100½		
Vienna City 6½s. '52	1	100½		

Total sales, $6,431,000; previous day, $10,021,000; week ago, $5,601,000; year ago, $5,434,000; two years ago, $5,333,000; January 1, to date, $1,737,750,000; same year ago, $1,544,142,000; same two years ago, $1,827,582,000.

UNITED STATES GOVERNMENT BONDS
(Dollars and Thirty-seconds)
Sales in $1000

Liberty 3½s	6	100.28		
Do. 3½s. 2nd	2	100.8		
Do. 4s	1	100.9		
Do. 1st 4½s. reg.	3	102.26		
Do. 1st 4½s. cpn.	2	102.26	102.12	102.12
Do. 2nd 4½s. reg.	1	100.10		
Do. 2nd 4½s. cpn.	205	100.10	100.10	100.10
Do. 3rd 4½s. reg.	1	100.22	100.22	
Do. 3rd 4½s. cpn.	245	100.24	100.22	
Do. 4th 4½s. reg.	1	100.21	100.21	
Do. 4th 4½s. cpn.	357	100.5	100.21	100
Treasury 4s	22	113.8	113.28	
Do. 4¼s				

NEVADA MINES

Sales yesterday on the San Francisco Stock Exchange. Furnished by Logan & Bryan, 636 South Spring street.

Tonopahs—	Bid	Asked
Tonopah Extension	.27	
West End	.06	.07
West End Extension	.04	.05
Nellies		.02
Rescue		.02
Jim Butler		.75
Divides—		
Alta		.01
Brougher	.05	.06
Gold Zone		.02
Midway	.03	.04
Mohawk		.02
Mont Tonopah		.02
Mont Jumbo		.02
Mont Shoshone		.02
Mont Wonder		.02
Mont Wonder Ext.		.02
Mont Victor		.02
Goldfields—		
Booth	.06	.07
Florence		.02
Goldfield Con.	.07	.08
Goldfield Dev.		.02
Goldfield Dom. Mines		.02
Goldfield Merger		.02
Jumbo Extension	.01	.02
West Goldfield		.02
Manhattans—		
Keystone	.02	.03
Whitecaps	.13	.14
Comstocks—		
Com. Virginia	.02	.03
Gould & Curry	.02	.03
Hasapah	.02	.03
Ophir	.02	.03
Union	.03	.04
Red Rocket	.14	.15
Californias—		
Belcher Extension	.17	.18
Central Eureka	1.00	
Gold Divide	.20	.22
Operator		.03
Nevadas—		
Buckingham	.10	
Round Mountain	.02	
Simon	.01	.02
York Grande	.02	.03
Mineral Mountain	.02	.03
Arizonas—		
Aladdin		.03
Belcher	.01¼	
Dividend	.01	.02
Hagamar		.02
Smuggler		.02
Divide Extension		.02
Comstock Silver	.15	.17
Jumbo	.03	.04
Treasury Vault	.02	.03
Great Basin	.03	.04
Arizona Metals	.02	.03
Arrowhead Divide	.04	.05
Atherton Extension	.04	.05
Savage	.04	.05
Rare		.02
Argyle		.02
Cedar		.02
Liberty	.03	.04

BANK NOTES, COINS

Current buying rates, corrected daily by the foreign department of the Bank of Italy. (Rates quoted per 100 units.)

Country.	Notes	Gold	Silver
Australia	479.00	480.00	350.00
Belgium	13.88	13.90	7.00
Canada	99.73	99.90	98.00
Denmark	26.50	26.60	18.50
England	487.50	487.60	480.00
Holland	39.80	39.85	28.50
Germany	23.45	23.50	9.00
Greece (new)		18.00	7.00
France	3.93	18.00	7.50
Italy	5.45	18.00	7.00
Japan	46.90	47.00	32.00
Norway	25.65	25.70	18.00
Spain	14.86	18.00	10.00
Sweden	26.80	26.90	18.50
Switzerland	19.05	19.10	7.00

BUTTER AND EGGS

June 18, 1927

[Closing prices quoted are corrected daily by Produce Exchange of Los Angeles.]

Butter

Price to retailers, 45 to 46.
Wholesale prices, 42.

Eggs

Extras, 25.
Fresh firsts, 23.
Case count, 20.
Mediums, 20.
Smalls, 15.
Price to retail trade, 3 to 5 cents above these figures.

SAN FRANCISCO, June 18. (AP)—Net wholesale prices:
Butter, 92 score, 42; 90 score, 40.
Eggs, 1 c. No. 1 extras, 24½ c.; mediums, 20; do. small 16.
Cheese, California fancy flats, 20.

CHICAGO, June 18. (AP)—Butter, unchanged; receipts, 15,796 tubs.
Eggs, higher; receipts, 19,282 cases; firsts, 22@23; ordinary firsts, 20@21; miscellaneous marked extras, 23½; storage packed firsts, 23½.

NEW YORK, June 18. (AP)—Butter, steady; receipts, 12,121.
Eggs, firm; receipts, 16,943; nearby henbery whites, closely selected, extras, 23@24; near-by and near-by western henbery whites, firsts to average extras, 25@31.
Cheese, receipts, 46,864.

NEW YORK CURB STOCKS

NEW YORK, June 18. (AP)—The movement toward recovery proceeded with greater vigor in today's dealings on the Curb Exchange. Sharp advances in the more prominent issues lifted quotations to the high level for the year. Equitable Office Building and White Sewing Machine rights scored early gains of about 2 points to new peak prices. Others to top previous levels were Chicago, Milwaukee and St. Paul, Richmond Radiator common and convertible preferred, Celluloid Company and Gobel, Inc.

Deere & Co., which was in supply yesterday, rallied 2 points, and Curtis Publishing also moved upward. Hood

COMPLETE NEW YORK STOCK EXCHANGE REPORT

NEW YORK, June 18. (AP)—Following is the complete closing list of today's transactions in stocks on the New York Stock Exchange:

Div. $ per sh.		Sales.	High.	Low.	Last.	Net change.	Closing bid.
5	Abitibi Power & Paper	200	98½	94½	94½	— ½	94
7	Abraham & Straus pfd (o.i.)	10	112½	112½	112½	+ ½	111¾
6b	Air Reduction	600	171½	170	170	— 1½	169½
	Alaska Juneau Gold	200	1	1	1	— ⅛	1
5	Albany Perforated Wrapping Paper (o.i.)	10	33	33	33	— ⅜	33
6	Allied Chemical & Dye	600	141½	140½	140½	— ½	140½
5	Allis Chalmers Manufacturing	400	106½	106	106	— ½	106
7	Allis Chalmers pfd	100	111½	111½	111½	+ ½	111½
	Amalgamated Leather	100	16½	16½	16½	+ ½	16½
2	Amerada Corporation	200	31½	31½	31½	— ½	31½
	American Agricultural Chemical	200	9½	9½	9½	+ ⅛	9½
	American Agricultural Chemical pfd	100	33¾	33¾	33¾	+ ¾	33
2	American Bank Note	1,300	52	51½	51½	+ ½	51
4	American Bank Note pfd (o.i.)	40	59½	59½	59½	+ ½	59½
	American Beet Sugar pfd	100	51½	51½	51½	— ½	51½
	American Beach Soquets	100	16½	15	15		15½
1.60	American Brake Shoe Foundry new	1,000	43½	42¾	43¾	+ ¾	42½
	American Brown Boveri Electric	3,300	12¾	12¾	12¾	— ⅛	12¾
7	American Brown Boveri pfd	100	52½	52½	52½	+ 1½	52
2	American Can	7,300	54	53½	53¾	— ⅛	53½
3	American Car & Foundry	100	104	103	103		103
	American Chicle	400	48½	47¾	47¾		47¾
.20	American Drug Syndicate	2,600	14½	14	14½		14½
	American & Foreign Power	700	22¾	22½	22¾	— ⅛	22½
7	American & Foreign Power pfd	400	100	99¾	100	— ⅛	100
	American Hide & Leather pfd	400	92¾	91½	92¾	+ 1¾	91½
2.40	American Home Products	5,400	49¾	35¾	48	+ 1½	35¾
	American Ice Sec	100	6	6	6		6
3	American International Corporation	1,300	53	51½	51½	+ ½	51½
	American-La France Fire Engine	300	8¾	8	8¾	+ ⅛	8
	American Linseed	400	27½	27	27	— ½	27
	American Linseed pfd	200	59½	59½	59½		59
	American Locomotive	800	119½	118¾	119½	+ ¾	118½
7	American Piano pfd (o.i.)	20	103	103	103		102½
3	American Plate	200	42	42	42		42
2a	American Power & Light	300	62¾	62¾	62¾	— ¼	62½
5	American Radiator	400	134½	134	134	— ½	134¼
	American Republics	100	56	56	56		55
2a	American Safety Razor	200	47½	47½	47½		47
	American Ship & Commerce	100	4¾	4¾	4¾		4½
6	American Shipbuilding (o.i.)	10	83	83	83	+ 1	84
8	American Smelting & Refining	1,800	160½	159¾	160½	+ 1½	159¾
7	American Snuff pfd (o.i.)	20	109½	109½	109½	+ ½	99
3	American Steel Foundries	300	48½	47¾	48½	+ ¾	47½
5	American Sugar Refining	200	86¾	86¾	86¾	+ ¾	86
	American Sumatra Tobacco	200	1	1	1	— ⅛	1
8	American Tel. & Tel	2,600	157½	157½	157½	— ½	157½
6	American Tobacco	100	135½	135½	135½	— ½	135
8	American Tobacco pfd	100	113½	113½	113½	— ½	113½
1	American Type Founders	100	131	131	131	+ ½	130¾
	American Type Rts	100	2½	2½	2½	+ ½	2
1.80	American Water Works & Electric	300	62¾	62¾	62¾	— ¼	62
7	American Water Works 7s 1st pfd	200	110½	110½	110½		110¾
	American Woolen	100	46	46	46	— ½	46
	American Woolen pfd	200	49½	49½	49½	— ½	48
	American Writing Paper Corp	200	14½	14¾	14¾	— ¼	14½
	American Writing Paper pfd Ctfs	200	40	40	40		40
	American Zinc, Lead & Smelting pfd	200	48	48	48	+ 1	46
3	Anaconda Copper	400	45	44¾	45		44¾
4	Archer-Daniels-Midland	200	30½	30½	30½	— ½	30½
7	Archer-Daniels-Midland pfd (o.i.)	20	107½	107½	107½		107
	Armour & Co. of Illinois "A"	100	10¼	10¼	10¼	— ⅛	10¼
	Armond Constable Corporation	1,900	36¾	35	36	— ¾	35¾
1.50b	Art Metal Construction	600	38¾	38¼	38¾	+ ½	38¾
2.50	Associated Dry Goods	200	67	66	66	— 1½	67½
2.50a	Atchison, Topeka & Santa Fe	800	161½	160½	160½	— ½	161
	Atchison pfd	100	102¾	102¾	102¾		102½
2.50b	Atlantic Coast Line	100	157	157	157	— ½	156½
	Atlantic Gulf & W. I.	800	38½	38½	38½		38
.60	Atlantic Refining	200	115¾	114¾	115¾	+ ¾	115
7	Atl. Refining pfd	100	114¾	114¾	114¾		114
6	Atlas Pow. pfd (o.i.)	100	104	104	104	+ ½	104
	Austin Nichols pfd	100	39¼	39¼	39¼	— ¼	39
7	Baldwin Locomotive	5,500	221	218	220½	+ 1½	220¾
6	Baltimore & Ohio	100	97¾	97¾	97¾		97¼
4	Baltimore & Ohio pfd	100	51½	51½	51½		51¼
	Baltimore & Ohio Rts	100	1	1	1		1
	Barker & Arrestown	100	24	24	24		23
2.50	Barnsdall Corporation "A"	11,200	39¾	37¾	39¾	+ ¾	39¾
2	Bathing Machine	400	28½	28½	28½		28½
7	Bethlehem Steel	1,700	50	49½	49½	— ½	49¾
7	Bethlehem Steel 7% pfd	200	110¾	110¾	110¾	+ ¼	110
	Blumingdale Bros. pfd (o.i.)	10	111½	111½	111½		111
4	Bon Ami	200	57	57	57		57
	Booth Fisheries	100	7¾	7¾	7¾	+ ⅛	7
	Booth Fisheries 1st pfd	100	51½	51½	51½	+ ½	51
3	Borg & Warner	100	51½	51½	51½	+ ½	51
4	Brooklyn-Manhattan Transit	400	49¾	49¾	49¾	+ ¼	49¾
7	Brooklyn-Manhattan Transit pfd	400	91½	91½	91½	+ ½	91
3	Brooklyn Tunnel & Railway	100	11¾	11¾	11¾		11¾
7	Brown Bros. "A"	100	88	88	88	+ 1	88
7	Brown Bros. "B"	1,300	88	88	88	+ 1	88
7	Brown Bros. pfd	100	111½	111½	111½		111
	Brunswick Terminal	100	8	8	8		8
7	Bush Term. Bldgs. 7% pfd (o.i.)	10	110½	110½	110½	— 2	110½
.50	Butte Copper & Zinc	400	4¾	4¾	4¾	+ ⅛	4¾
3	Butte & Superior Mining	100	37¾	37¾	37¾	+ ¼	37¾
1	Butte & Co. (A. M.)	1,800	8¾	8½	8½	— ⅛	8½
	By-Products Coke	100	2	2	2	— ¼	2
	By-Products Coke pfd	100	60¼	60¼	60¼	— ¼	60¼
2	California Petroleum	100	39¼	38¾	39¼	+ ¾	34
2	Calumet & Hecla Con. Copper	200	15	15	15	— ⅛	15
2.20b	Calumet Dry Dinner Ala.	7,300	45¾	45¼	45¾	+ ¼	45¾
	Canada Southern Railway	100	100	100	100	+ ½	100
	Canadian Pacific	7,600	179¾	177¾	179¾	+ 2¼	179
	Case Threshing Machine	100	128	128	128	+ 1	128
1	Central Alloy Steel	100	39¾	39¾	39¾	+ ¼	39¼
3	Central Leather	1,200	49¾	49¾	49¾	+ ¼	49
	Central Leather 1st pfd Ctfs	100	98¾	98¾	98¾	+ ¼	98¾
	Certain-teed Products	1,400	29¾	29¾	29¾	+ ¼	29¾
10	Chesapeake & Ohio	700	180½	180	180	— ½	180
	Chesapeake Corporation	1,400	72¾	72	72¾	— ¼	72
	Chicago & Alton	200	6¾	6¾	6¾	+ ⅛	6¾
	Chicago & Alton pfd	100	13¾	13¾	13¾	+ ¾	13¾
	Chicago Great Western	100	6¾	6¾	6¾	+ ⅛	6¾
	Chicago Great Western pfd	1,200	19¾	19¾	19¾	+ ¼	19¾
	Chicago, Indianapolis & St. Paul	11,200	40¾	39¾	40¾	+ ¾	39¾
	Chicago, Indianapolis & St. Paul pfd	2,200	19¾	19¾	19¾	+ ¼	19¾
	Chicago, Milwaukee & St. Paul	2,200	8¾	8¾	8¾	+ ⅛	8¾
	Chicago, Milwaukee & St. Paul pfd	2,200	27¾	27¾	28¾	+ ¾	28¾
	Chicago & Northwestern	2,200	80½	80½	80½	+ ¼	80½
4	Chicago Pneumatic Tool	100	53¾	53¾	53¾	— ¼	53¾
	Chicago, Rock Island & Pacific	2,700	114	113¾	114	+ ¼	113¾
	C., R. I. & P. 5% pfd	100	100½	100½	100½		100
	C., R. I. & P. 7% pfd	100	107½	107½	107½	+ ½	107½
2.40a	Chile Copper	1,600	34¾	34¼	34¾		34¼
1.50	Chrysler Corporation	4,000	45¾	45¼	45¾	+ ¼	45¾
10	Coca Cola	100	115	115	115	+ ½	115
4	Colgate & Colgate	1,200	64	63¾	64	+ ¼	104½
	Colorado Fuel & Iron	58,000	38¾	38¼	38¾	+ ¼	38¾
	Colorado Fuel & Iron pfd (o.i.)	40	120	120	120	— ½	119
1	Columbia Gas & Electric	1,400	94¾	94¾	94¾	+ ¼	94¾
	Columbia Gas & Electric pfd "A" new	100	100	100	100	+ ¼	100
6.50	Columbia Gas & Electric pfd "B"	100	79¾	79¾	79¾	+ ¼	79
1	Com. Credit Co "C" pfd (o.i.)	100	21¾	21¾	21¾		21¾
3	Commercial Solvents "B"	2,500	33¾	33¾	33¾	+ ¾	33¾
7.50a	Commonwealth Power	8,200	252	249½	252	+ 2½	252
	Continental Rubber	1,200	18½	18	18	— ¼	18
7	Continental Tobacco	100	81	80	81	+ ¼	81
7	Continental Tobacco pfd	1,000	81	80	80		80
1	Coppers Corporation	100	11½	11½	11½	+ ¼	11½
	Consolidated Distributors	600	11½	11½	11½	+ ¼	11½
8	Consolidated Gas	800	102½	102¼	102½	+ ¼	102½
5	Consolidated Gas 5% pfd	200	97¾	97¾	97¾	+ ¼	97
4	Consolidated Railroad of Cuba pfd	100	56¾	56¾	56¾	+ ¼	56¾
	Consolidated Textile pfd	50,000	70½	69	69	+ ¾	69½
4	Continental Baking "A"	1,200	74¾	74¼	74¾	+ ¼	74¾
3	Continental Baking "B"	1,200	74¾	74¼	74¾	+ ¼	74¾
1	Continental Can	4,600	77¾	77	77	+ ¾	77
.50	Continental Oil new	2,100	11	10¾	10¾	— ⅛	10¾
2.75b	Cork Products	2,100	69¾	69¾	69¾	— ¼	69¾
8	Corn Inc.	100	81¾	81¾	81¾	+ ¼	81
1	Crucible Steel	100	81¾	81¾	81¾	+ ¼	81
1	Cuba Cane Company, The	100	3¾	3¾	3¾		3¾
1	Cuban-American Sugar	100	22	22	22	— ½	22
4	Cudahy Packing	200	49¾	49¾	49¾	— ¼	49¾
8	Durham Chemical	400	30	29¾	29¾	— ¾	29¾
7	Delaware & Hudson	1,300	224	221½	222		221
7	Denver, Rio Grande & Western pfd	100	69½	69½	69½	— ½	69½
7	Detroit Edison	100	107½	107½	107½		107½
7	Dome & Reynolds pfd (o.i.)	10	107½	107½	107½		107½
	Dodge Bros. "A"	1,200	21¾	21	21¾		21¾
	Dodge Bros. pfd	1,200	79¾	79¾	79¾		79½
2	Dome Mines	100	7¾	7¾	7¾		7¾
2.50b	Douglas-Pectin	200	70	70	70		69½
4.50	Du Pont de Nemours	900	243	240¾	240¾	+ ¾	243¾
	Duquesne Light 1st pfd	100	116	116	116		115¾
10	Eastman Kodak	1,200	132¾	131½	131½	— ¼	131
3	Eaton Axle & Spring	13,200	39	38¾	38¾	+ ¾	39¾
6.50	Electric Auto Lite	100	125½	125½	125½		124½
	Electric Boat	200	29	28¾	28¾	— ¼	28¾

Div. $ per sh.		Sales.	High.	Low.	Last.	Net change.	Closing bid.
	Electric Power & Light	700	22	21¾	22	+ ⅛	21¾
7	Electric Power & Light pfd	100	103¾	103¾	103¾	+ ½	103¼
	Electric Refrigeration	200	21½	21	21½	+ ⅜	21¼
6b	Electric Storage Battery	500	68¾	67¾	68	+ ¼	68
	Elk Horn Coal stpd	300	13¾	12	12¾	+1¾	12½
5	Endicott-Johnson	100	70¾	70¾	70¾	— ¼	70¼
	Eng. Public Service	1,100	27¾	27½	27¾	+ ¼	27¼
7	Eng. Public Service pfd	100	104½	104½	104½	— ½	104
	Erie Railroad	1,800	53¾	53	53	— ¼	53½
	Erie 1st pfd	400	59	58½	58½	— ½	58½
2.50	Erie Strom Shovel	2,100	32½	31¾	31¾	+ ¼	31¾
4.50b	Eureka Vacuum Cleaner	700	73¾	73¼	73¾	— ½	73½
1.40d	Federal Light & Traction	900	43	43	43	— 1½	41¾
10	Federal Mining & Smelting	100	178	178	178	— 1	138
7	Federal Mining & Smelting pfd	100	94	94	94		94
1.30	First National Stores	100	32¾	32¾	32¾	+ ¼	32¾
	Fisk Rubber	100	15½	15½	15½		15¾
3	Fleischmann Company	1,300	35½	34¾	34¾	— ½	34½
8	Foundation Company	500	57½	57½	57½	— ¼	57½
4	Fox Film "A"	200	57¾	57½	57¾	— ⅛	57½
7	Franklin Simon pfd (o.i.)	10	113¾	113¾	113¾		113½
4	Freeport-Texas	4,600	70¾	69¾	69¾	— 1¼	69½
3	Gabriel Snubber "A"	1,500	45¾	45	45½	— ⅜	45¼
3	General American Tank	700	52	51	52	+ 1½	51½
	General Asphalt	1,200	76½	75¾	76½	+ ½	75¾
4	General Cigar	300	84¼	84¼	84¼		84
2a	General Electric	1,800	104¾	104¼	104½	+ ¼	104½
.60	General Electric spl	200	11¾	11¾	11¾		11¾
10b	General Motors	12,900	264¾	262¾	263	— ¾	263
7	General Motors 7s pfd	400	123¾	123¾	123¾	+ ¼	123½
2	General Outdoor Advertising Clfs	200	49¾	49	49	— ¼	48¾
5	General Railway Signal	200	108	107½	107½	— ½	107
3	General Refractories	7,800	72½	70	70	— 3	69¾
	Gimbel Bros.	100	41¾	41¾	41¾	— ½	41¾
7	Gimbel Bros. pfd	400	105½	105½	105½	+ ½	105
	Glidden Company	100	17¾	17½	17½	— ¼	17¾
	Gold Dust	300	55½	55¼	55½	— ¼	55¼
6	Goodrich (B. F.) Company	300	54¾	54½	54½	— ¼	54
7	Goodyear Tire & Rubber pfd	100	112¾	112½	112½		112½
2.50	Gotham Silk Hosiery	100	63	63	63	— ½	62½
	Gould Coupler "A"	300	9½	9½	9½	— ¼	9½
4	Granby Consolidated Mining	4,600	37	36½	36¾	— ¾	36½
1.30	Great Northern Iron Ore Ctfs	400	19¾	19	19		19
5	Great Northern Railway pfd	1,600	82	81¾	82	+ ¼	81½
5	Great Northern Railway pfd Ctfs	200	90½	90½	90½	+ ½	89½
6	Great Western Sugar	400	118½	118	118½	+ ½	118½
7	Great Western Sugar pfd (o.i.)	30	120	120	120	+ ½	119½
	Greene Cananea Copper	200	45	44¾	45		44¾
	Gulf, Mobile & Northern	100	79¾	79¾	79¾	— ¾	79½
6	Hanna Company 1st pfd (o.i.)	10	86¼	86¼	86¼	— 1¼	86¼
	Havana Electric Railway pfd	100	76	76	76		75
	Hayes Wheel	200	23½	23¾	23¾	— ⅛	23½
	Hercules Mot. Co. "A"	1,200	47¾	47	47¾		47¾
2.50	Hollander & Son	200	33½	33½	33½	— ¾	33
3.50	Household Products	400	54	53¾	54	+ ¾	53½
	Houston Oil	5,800	150¾	153	150¾	+ ½	153¾
4	Hudson Motor Company	5,200	44¾	44¼	44¾	+ ¼	44¾
2.50	Hudson & Manhattan	1,300	40¾	39	39¾	+ ½	39¾
2.50	Hudson Motor Car	20,500	85¾	83½	85¾	+ 1½	85½
1.40	Hupp Motor Car	300	19¾	19¾	19¾	— ½	19½
1.50	Indian Motorcycle	100	23	23	23	+ ¼	22¾
	Indian Refining	200	8½	8½	8½	— ⅛	8¼
	Indian Refining Ctfs	100	8¾	8¾	8¾	+ ⅛	8¾
2.50	Inland Steel	1,600	59¾	59¼	59¾	+ ¾	59
	Inspiration Copper	100	14½	14½	14½		14½
	Interborough Rapid Transit	100	48	48	48	+ ¼	48¾
1	Int'l Cement	2,100	38½	38¼	38½	+ ¼	38¾
	Internat Combustion Engine	2,400	48¾	48¼	48¾	+ ¼	48¾
6a	International Harvester Company	1,500	179½	179	179½	+ ¼	179
7	Int'l Harvester pfd	200	130½	130	130	— ½	130
3.20	Int'l Mcnt Partic. pfd	800	73¾	73¼	73¾	— ¼	73½
	Int'l Nickel	1,000	8	8	8		8
2	Int'l Mercantile Marine pfd	2,600	52¾	51½	51½	+ ¾	51½
	Int'l Nickel	4,100	67½	66½	66¾	— ¼	66¾
2	Int'l Paper	1,300	43¾	41½	41½	— 1¾	41¾
7	Int'l Paper 7% pfd	100	99	99	99		98½
6	Int'l Silver	100	104	104	104	— 1	101
7	Int'l Tel. & Tel	2,400	139½	137¾	139½	+ ¾	139½
1.80b	Interlake Corporation	6,600	37¾	37¼	37¾	+ ¼	37½
	Island Creek Coal	300	69¾	69½	69¾	+ ¼	69
	Jewel Tea	100	39	39	39	+ ½	39
	Jones Bros. Tea	700	33½	33½	34	+ ½	33½
	Jordan Motor Car	100	10	10	10	— ⅛	10
7	Kansas City Power & Light pfd	100	114¾	114¾	114¾	— ¾	114¾
5	Kansas City Southern Railway	25,700	59¾	58¾	59¾	+ ¾	59¾
4	Kayser (J.) & Co.	3,200	56¾	54¾	55¾	+ 1½	56¾
	Kelly-Springfield Tire	16,100	34	33¾	33¾	— ¼	33¾
3	Kennecott Copper	5,100	63	62¾	63	— ¼	62¾
1.50b	Kraft Cheese	100	48	48	48	— ½	48
1.20	Kroger (G. C.) Company	1,200	35	34¾	34¾	+ ¼	34
2	Kuppenheimer (B.) & Co	100	39½	39½	39½	+ 1¼	38
2	Lago Oil & Transport	1,100	39¾	39¼	39¾	+ ¼	39¾
5	Lambert Company	2,100	77¾	76¾	77¾	+ ¼	77
	Lee Rubber & Tire	300	9¾	9¾	9¾		9¾
3.50	Lehigh Valley Railroad	17,300	132	127½	127½	— 4½	127½
3	Lehn & Fink Products	600	34½	34½	34½	— ¼	34¾
4b	Liggett & Myers Tobacco	200	117½	117	117½	+ ½	117
6b	Liggett & Myers Tobacco "B"	200	118½	118½	118½	+ ½	117
3.60	Liquid Carbonic	200	53¾	53¼	53¾	— ¼	52
2	Loew's Inc.	100	34	34	34		33½
4	Long Bell Lumber "A"	100	54	54	54	+ ½	53½
6b	Lorillard (Pierre) Company	1,200	31¾	31¾	31¾		31¾
	Louisiana Oil Refining	100	12¾	12½	12½	— ⅛	12¾
7	Louisville & Nashville	100	142¼	142¼	142¼	— ¼	142
6	Mack Trucks	3,300	109	107	107¾	— 1¼	107¾
3	Magma Copper	200	36½	36¼	36¼	— ¼	36¼
	Mallinson & Co.	100	16	16	16	+ ⅛	15
2.50	Mandel Bros.	100	44¾	44¾	44¾		44¾
4	Manhattan Electric Supply	2,300	77¾	76¾	77¾	+ 3¾	76¾
1.50	Manhattan Shirt	1,700	30¼	29¾	29¾	+ ¼	29½
2.50	Manila Electric Corporation	100	40¾	40¾	40¾	+ ¼	40½
	Marmon Herbert Railway prfd	11,200	49¾	48¾	49¾	+ ¾	49¾
4	Marland Oil	4,300	35	35	35		35¾
3.25b	Marlin Rockwell	300	47	46¾	46¾	+ ¼	46¾
4	Mathieson Alkali Works	200	105¾	105½	105½	+ ¼	104¾
6	Maxwell Motor Corp.	2,200	70	69¾	69¾	— ¾	69
2.50b	Maytag Company	4,300	31¾	30¾	31½	+ ¾	31½
1.50	Miami Copper	800	14¾	14¼	14¾		14¾
3	Mid-Continent Petroleum	1,600	31¾	31½	31½		31½
	Middle States Oil	100	2¾	2¾	2¾		2¾
	Middle States Oil Ctfs	100	1¾	1¾	1¾		1¾
12b	Midland Steel Products pfd	100	100	100	100		100
2	Miller Rubber	200	33½	33	33½	— ¼	33
	Minneapolis & St. Louis	100	9¼	9¼	9¼	— ¼	9
	Minn. St. P. & S. S. M. pfd	100	69	69	69	+ ¼	69½
	Missouri, Kansas & Texas	10,700	59¾	58¾	59¼	— ¼	59¼
6	Missouri, Kansas & Texas pfd	800	104¾	104¼	104¾	+ ¼	104¾
	Missouri Pacific	1,100	107¾	107¾	107¾	+ ¼	107¾
	Missouri Pacific pfd	100	107½	107	107½	+ ¼	107
5	Montana Power	400	98½	97¾	97¾	— ¼	97
4	Montgomery Ward	300	60½	60½	60½		60¾
	Moon Motor Car	100	7¾	7¾	7¾		7¾
.75	Mother Lode Coalition	100	3	3	3		2¾
	Motion Picture Capital	100	9½	9½	9½		9½
2.60	Motor Rdls "A"	100	33	32¾	32¾	— ¼	32¾
2	Motor Wheel	100	34½	34½	34½	— ¼	34½
	Murray Corporation Am.	300	29¾	29¼	29¼	— ¼	29½
4	Nash Motors	600	64¾	64¼	64¼	— ¼	64¼
	National Bellas Hess	100	37	37	37	— ¼	36¾
7	National Bellas Hess pfd	100	91	91	91		90
3	National Biscuit Register "A"	200	49¾	49¼	49¾		49¾
3	National Dairy Products	200	64¾	64¾	64¾	— ¼	64¾
3	National Dairy Products new	1,000	63¾	63¼	63¾	— ¼	63¾
7	National Department Stores 1st pfd	200	98	98	98		98
	National Distillers Products	5,200	44¾	44¼	44¾	— ¼	44¾
	National Lead	800	101½	100¾	100¾	— 1¼	100½
6	National Lead pfd "B" new	300	107½	107¼	107½	+ ½	107
.80	National Power & Light	300	21¾	21¾	21¾	— ⅛	21¾
8	National Surety (o.i.)	900	232½	232	232	— 1	231
	National Surety Rts. (o.i.)	840	3½	3½	3½	— ⅛	3½
4	National Tea	300	139½	138	139	— 1	138
1.50	Nevada Consolidated Copper new	2,000	19¾	19½	19½	+ ⅛	19½
5	New York Air Brake	1,500	48	47¾	48	+ ¼	47¾
7	New York Central	2,300	153	152½	152½	— ½	152½
11	New York, Chicago & St. Louis	700	118	118½	118½	— ½	118½
	New York, New Haven & Hartford	26,500	39½	38¾	39½	+ ¾	39½
	New York, Ontario & Western	14,500	39½	39¼	39¾	+ ¼	39¾
	New York State Railway pfd	100	8½	8½	8½		8½
6	Norfolk & Western	800	184½	181	181	+ ¾	183
	North American Company	200	49¾	49¾	49¾	— ¾	49¾
7	North American pfd	100	51½	51½	51½		51
	Northern Pacific	1,500	88	88	88		88¾
5	Northern Pacific Ctfs	400	88¾	88	88¼	+ ¼	88
	Norwalk Tire & Rubber	600	3½	3	3	+ ¼	2¾
	Omnibus Corporation	300	15	14¾	15	+ ½	14½
4	Oppenheim Collins	300	64½	64	64	— ½	64½
6	Otis Elevator	100	134	134	134	+ ¾	133½
6	Otis Elevator pfd (o.i.)	10	115	115	115	+ ¾	114¾
	Otis Steel	300	10¾	10¾	10¾		10¾
7	Otis Steel prior pfd	400	75¾	73¾	75¾	+ ½	74¾
3

Mexico . . . the most highly mineralized country on the face of the Globe . . . ranks first among the nations in the production of silver, second in lead, third in gold and one of the leaders in zinc, copper and other metals . . . 13 of the 17 mines of the American Smelting and Refining Company . . . the world's largest operator . . . are located in Mexico.

LATIN-AMERICAN

Is Not Looking for Ore

It Has It!

400,000 tons of dump ores and tailings above the ground, estimated by competent engineers to contain 2,000,000 ounces silver, 28,000,000 pounds lead and 56,000,000 pounds zinc.

To recover these known profits, with an estimated net worth of more than $1,000,000, the Latin-American Milling Company is now completing the expenditure of approximately $250,000.00 to insure the reduction of 250 tons of tailings daily.

New equipment installed, on the ground, or being installed, includes a 400-horsepower Worthington Diesel plant, Marcy Ball and Allis-Chalmers Tube Mills, 40 Kraut Flotation Cells, 30 Westinghouse Motors, Oliver Filter, Dorr Classifier, a 3½-mile high tension power line, Redwood Conditioning Tanks, 18,000 feet of six-inch pipe line, and other necessary equipment to insure economical and constant milling operations on a large scale.

The Latin-American Milling Company's 250 ton daily capacity mill will be operating on or about July 1st. Less than thirty days from now daily production of concentrates should average 20 tons of lead-silver and 35 tons of zinc, all of which will be shipped to the American Smelting and Refining Company smelters. Profits from daily operations, based on actual smelter returns, should average, after all charges, $1000.00 per day, $25,000.00 per month, or $300,000.00 per year, based on 300 days. These indicated profits from the treatment of tailings alone, would represent more than 100% return on the total outstanding capitalization of the Latin-American Milling Company—275,000 shares.

With 400,000 tons of known values above the ground, insuring four years' capacity mill operations, and an indicated reserve of 700,000 tons of good grade lead-silver and zinc ores, blocked out and in sight in the mines, we sincerely believe Latin-American shares, because of the Company's exceptional properties and unusually low capitalization, represent one of the most attractive mining investment opportunities ever offered Los Angeles investors.

Latin-American should not be confused with the average mining speculation, as not one single penny is being spent at this time for development work. Latin-American is not looking for the ore—it has it!

Facts and figures relative to this California Corporation operating in Old Mexico free on request.

MOFFETT & WHITE, *Inc.*
710 Stock Exchange Bldg.
LOS ANGELES, CALIFORNIA
MEtropolitan 1002 MEtropolitan 1003



BY HOWARD C. KEGLEY

The San Martinez Oil Company, which has been testing the extreme eastern end of the town lot field at Huntington Beach for the past eight months, is preparing to make a test of its Hanke wildcat at about 4400 feet, according to reports from the field. The well was drilled to somewhere around 5500 feet, and has been plugging back for the past three or four weeks. The well is located at Ninth street and Ocean avenue and is about three ulocks west of the nearest good producing well.

The crew has been having some difficulty in getting casing out of the hole, and it is understood has had to resort to dynamite to loosen up the casing. If this work is accomplished without junking the hole, a production test will be made to determine the value of the showings, which were reported to have been found all the way from 9400 to 4400 feet. The San Martinez has never put out much information concerning the well, but it strategic location caused it to be the center of much interest during the early stages of its development, and many and various reports were put out concerning it.

Miley Spuds Well

The Miley Petroleum Exploration Company has spudded in its Goleta No. 7 well in the Goleta district, twelve miles west of Santa Barbara, according to official reports. The derrick for the Goleta No 6 well is completed, but the well has not yet started drilling.

Gets New Well

The Painted Hills Oil Syndicate, which has operated in most of the town lot fields of the Los Angeles basin during the past four years, has brought in a new well in the town lot area at Huntington Beach, with an initial production of about 150 barrels a day, according to field reports. The well is in the shallow zone at about 2100 feet, which was passed up by most operators in the early development of the field.

Plan New Test

Prospects for another test well in the Sunset Beach district appear to be good, with the reported location of a site for a derrick about one and one-half miles east of the Lomita test of the General Petroleum Corporation well. It is understood that the new well is to be drilled on a part of the property of the Bolsa Chica Gun Club, which extends southeast to the Huntington Beach field. The General Petroleum test was abandoned about a month ago after drilling to about 5200 feet without encouraging indications.

Near 3000 Feet

The Holly Development is down nearly 3000 feet in its outpost well east of the Coyote Hills field, according to field reports. The Holly company acquired a considerable block of acreage in this area two or three months ago and since it began drilling the well a number of other operators have been getting acreage, it is said.

LOS ANGELES EXCHANGE

BANK STOCKS				
175	Bancitaly Corp.	120½	120½	120
35	Bank of Italy	175½	175½	175½
	California Bank			445
	Citizens' National			440
	Farm. & Mer. Natl.			410
	First National			500
	Merchants' National			350
	Pacific National Bank			157½
	Pacific National Co.			112½
	Sec. Tr. & Sav. Bk.			464
	Un. Bk. & Tr., L. A.			187
INDUSTRIALS				
	California Pack. com.			60
	Globe G.&M. pfd.			100?
60	Do. com.	54½	54½	54½
	Goodyear T.&R. pfd.			99
	Goodyear Textile			97½
	Home Service			60
	Maryland Motors pfd.			3
	Do. com.			1
	Southern Glass Co.			17½
	Standard Engineering			2
	Western Chemical			91½
PUBLIC UTILITIES				
30	L. A. G.&E. pfd.	101¾	101¾	101¾
	Pac. G.&E. 1st pfd.			30
	Do. com.			36½
	Pacific Light, 6s pfd.			100½
	Pacific T.&T. com.			138
50	S. J. L.&P. pr. pfd.	107½	107	107½
	Do. 6per pfd. 6s....			99½
	Do. 7s pfd.			108
	Do. com.			39
	S. C. Ed. priv. pfd.			37½
	Do. 7s pfd.			99½
30	Do. 6s pfd.	23½	23½	23½
350	Do. com.	35	34½	34½
	So. Cal. Gas com.			73
	Do. 6s pfd.			23
112	So. Co. Gas 7s pfd.	107½	107½	107½
5	S. Nev. S. H. T. pfd.			100
MISCELLANEOUS				
	Central A. Pur. Imp.			1.33
	Commercial Dis. com.			34½
	Foster & Klein. com.			15
700	L. Investment 2.39		2.37	2.38
	Mortgage Guar. Co.			165
	Occidental Life			230
14	Pacific Mutual Life	800	800	800
	P. Fin. pfd., Ser. B.			103½
	San Ramity com.			8½
	West American Fin.			7
	Broadway Dept. Store			100½
	Piggly Wiggly			33
OIL STOCKS				
	American Crude Oil			.04
433	Bates Chico Oil	4¾	4½	4¾
	Buckeye Union pfd.			33
	Do. com.			.11
	Catalina Vineyard			1.00
910	California Pet. com.	24½	24	24

WEEKLY CITRUS REVIEW

California Valencia oranges found an improving market in eastern fruit auctions during the past week, showing an advance for the week of an average of 38 cents per box over the average of the previous week in the nine auctions.

Florida's oranges were about cleaned up in the auctions and the week's average dropped 13 cents in comparison with the preceding week.

The California oranges averaged $5.18 per box, compared with $4.80 last week and Floridas $4.52, compared with $4.36.

California lemons hit some high prices at the opening of the week and generally found a strong demand and steady market most of the week, with some evidences of a drop at the closing session of the auctions.

Day by day the auction averages on Valencias were as follows:

	CALIFORNIA		FLORIDA	
	This wk.	Last wk	This wk.	Last wk.
Monday	$5.67	$4.70	$4.40	$4.60
Tuesday	5.13	4.91	4.60	4.84
Wednesday	5.22	4.95	4.31	4.25
Thursday	5.14	4.89	4.50	4.40
Friday	5.20	4.69	4.43	4.15
Week average.	5.18	4.80	4.23	4.36

The averages for the week by auctions were as follows:

	Calif.	Florida
New York	5.50	5.20
Boston	4.71	4.85
Chicago	5.19	4.27
Philadelphia	5.30	4.60
Pittsburgh	4.68	4.55
Cincinnati	4.79	4.70
St. Louis	4.69	4.50
Baltimore	4.62	4.90
Cincinnati	4.97	4.00

Nine sold None 3.95

The general value of California citrus in eastern markets today, wholesale delivered, was estimated substantially as follows by a survey of the trade:

VALENCIAS

	Fancy.	Choice.
100s	$5.50@6.50	4.50@5.50
126s	5.50@7.50	4.50@6.50
150s	5.50@7.50	4.50@6.50
176s	5.50@6.50	4.50@5.50
200s	5.00@6.00	4.00@5.00
216s	4.50@5.50	3.50@4.50
236s	4.00@5.00	3.00@4.00
288s	3.50@4.50	2.50@3.50
324s	3.00@4.00	2.00@3.00
360s	2.75@3.25	1.90@2.75

LEMONS

240s	5.75@6.25	4.00@5.25
270s	5.25@6.25	4.00@5.25
300s	5.25@6.25	4.00@5.25
360s	5.25@6.25	4.00@5.25

Shipments of citrus, with figures for this year and last to date, up to last night, were compiled by the government as follows:

	Oranges.		Lemons		Grapefruit.	
	1927	1926	1927	1926	1927	1926
No. Cal.	453	330	144	95		
Cent. Cal.	7,826	8,999	386	259	144	264
So. Cal.	29,387	22,928	6,145	4,182	97	1,000
Florida	22,480	15,730	....	....	17,393	14,318
Porto Rico	749	1147	....	....	1479	1532
Mexico	21	45	....	....	365	411
Cuba	....	....	....	....	....	....

	Central Oil			7
	Fullerton Oil			2.00
	Gilmore Oil			3½
6800	Holly Dev. Co.	1.50	1.50	1.50
	Jade Oil			.02
	Lake View Oil No. 2			.20
	Mascot Oil			1.21
	Merchants' Pet.			.13
	Midway Northern			.38
	Mt. Diablo O.M.&D.			.39
	Occidental Pet. com.			.12
	Do. Trustee			.12
	Oneonio Oil			.35
	Olinda Land Co.			.16
	Palmer Union pfd.			.10
	Do. com.			.02
	Premier Oil			.13
	Republic Petroleum			.05½
	Rice Ranch Oil			1.27
500	Richfield Oil com.	20¼	20¼	20¼
	Rio Grande Oil com.			10½
	Shell Union com.			27½
72	Standard Oil of Cal.	53½	53½	53½
	Transport Oil			.39
300	Union Oil of Cal.	42½	42¼	42¾
	Union Oil Associates			40½
	U. S. Royalties			60½
	Victor Oil			.02
	White Star Oil			.02
MINING STOCKS				
	Calmac District—			
	Argo Mines			.01½
2000	Black Range	.02½	.02½	.02½
1000	Boundary Cone	.02	.02	.02
1500	Gold Dust	.02½	.02½	.02½
	Gold Ore Mining Co.			.09½
	Calmac Gold			.01
	Calmac United			.01
	San Francisco Gold			.01
1000	Sunnyside Cons.	.06	.06	.06½
	Tom Reed			.36
10000	United American	.01	.01	.01
200	United Eastern	.35	.35	.35
7200	Western Apex	.13	.14	.14½
	Other Districts—			
	Bess Gold			.01
4000	Great Bend	.05	.05	.04
	Katherine Gold			.35
	Do. Extension			.04
	Morrison Dev.			.01
	New Gibraltar			.05
	Ore Amigo			.01½
	Yellow Dog			.01
	Silver-Lead—			
	Big Jim Mines, Inc.			.27½
	Comptoh Silver			.15
	North Star			.07½
	Prince Consolidated			.05
	Silversmith Mines			.03
	Simon Silver-Lead			.01
	Virginia Lacke			.01
	Yellow Pine			.39

CHICAGO STOCKS

Sales yesterday on the Chicago Stock Exchange, furnished by Logan & Bryan, 626 South Spring.

Sales—	High	Low	Close
Bonds—			
10 Amn. Pub. Ser. Pfd.	98½	98½	98½
100 Amn. Ills.	89½	89½	89
325 Auburn	105	104	105
350 Beng. Bank	66½	66½	66½
3,450 Chiclex	86½	85	86
27 Chicago Ills. Pub. Ser.	91	90½	91
200 C. & W.	62½	61½	61½
15 Chicago Rys.	4	4	4
10 Chgo. Yellow Cab	46½	46½	46½
10 Crane Co.	47½	47½	47½
20 Deere Co.	115½	115	115½
100 Erie	13½	13½	13½
75 Fair	33½	33½	33½
350 Fed. Surf.	15½	15½	15½
275 Ills. Brick	41	41	41
20 Kellogg	13	13	13
100 McCord	39	39	39
962 Midwest	112	111¾	112
70 Do. pfd.	110½	110	110½
20 Mot. Gas.	3½	3½	3½
200 Swanson	15	14¾	15
300 Penn Water	43½	43	43½
75 Pub. Ser.	141	141	141
1.40 Quaker Oats pfd.	112	111¾	112½
150 Stewart Warner	62½	62	62½
150 Swift Co.	117	117	117
100 Swift Intl.	25½	25½	25½
20 Thompson	83	83½	83
100 Un. Biscuit	40½	40½	40½
10 U. S. Gypsum	86½	86½	86½
150 Wahl	13¾	13¾	13¾
210 Wrigley	53¾	53¾	53¾
100 Yale	17	17	17
20 Yellow Truck	31¾	31¾	31¾
Total sales, 14,000.			
Bonds			
¼ Chicago Ry. 5s	69	69½	69½
4 U. S. 4½s '47-52	107½	107½	107½
3 U. S. 4½s	104½	104½	104½

STANDARD OILS

[Furnished by E. A. Pierce & Co., 519 West Sixth street.]

	Bid.	Asked.		Bid.	Asked.
Asg.-Am. Oil	19½	19	Penn. Mex.	20	40¾
Buckeye	33		Prairie Oil	48	49¼
Chesebrough Mfg.	97	97½	Prairie Pipe	102	102½
Continental	110		Ref. Corp.	18½	19
Cumberland	91	95	S. Penn.	110	111
Eureka	50½	55	S. Pipe	71	72
Galena Signal Oil com.	6	9½	S. P. Co. Oil	70	73¾
Do. pfd.	43½	47	Std. Oil Ind.	47¾	48
Do. pfd.	43½	47	Std. Oil Ky.	112½	113¼
Illinois Pipe	144½	146	Std. Oil Neb.	275	280
Ind. Pipe	69½	70	Swan & F.	17	18
Int. Petroleum	13¾	13¾	Texas Corp.	69¾	69¾
N. Y. Trans.	57	58½	Gulf Oil	62	63¼
Ohio Oil	37	38½	Vacuum	125½	126½
Ohio Oil	38½	39	S. Oil Neb.	44½	45
Int. Petr.	29¾	30	Humble	58½	59¼

LIBERTY BONDS

[Quotations in dollars and thirty-seconds, furnished by the bond department, Bank of Italy, National Trust and Savings Association.]

LOS ANGELES

	Bid	Asked
First 3½s	100-25	101-3
First 4¼s	102-27	103-3
Second 4¼s	100-9	100-17
Third 4¼s	100-24	101
Fourth 4¼s	100-26	101-28

SAN FRANCISCO

	Bid	Asked
First 3½s	100-28	101-1
First 4¼s	102-28	103-2
Second 4¼s	100-10	100-16
Third 4¼s	100-25	100-31
Fourth 4¼s	100-21	101-27

MARKET AVERAGES

NEW YORK, June 18. (Exclusive)—Today's stock range, as compiled by the New York Times:

	High.	Low.	Close.	Net change.
25 industrials	212.93	211.74	212.61	— .12
25 railroads	117.31	116.17	116.46	— .85
50 issues	164.86	163.82	164.33	— .66

BONDS

—Net Change—

Yearly range fifty stocks:	Day.	Month.	Year.
46 issues 95.85	— .01	— .4	+2.00
1927 107.77 June	106.82 Jan.		
1926 103.35 Dec.	100.65 Mar.		
1925 102.51 Dec.	61.16 Mar.		
1924 107.35 Dec.	92.39 Apr.		
1923 92.52 Mar.	77.15 Oct.		
1922 93.37 Dec.	87.76 Jan.		
1921 94.15 May	78.13 Jan.		
1920 94.57 Apr.	82.70 Dec.		
1919 95.31 Dec.	88.22 Jan.		
1918 98.16 Nov.	94.17 Jan.		
1917 98.48 Jan.	97.47 Dec.		
1916 101.31 Nov.	98.22 Mar.		
1915 94.15 Oct.	88.80 Feb.		
1914 78.30 Jan.	54.47 Dec.		

—High for year.

NEW YORK, June 18. (AP)—Today's market averages, as compiled by the Associated Press:

STOCKS

	30 Industrials.	20 Rails.
Saturday	157.42	144.39
Friday	157.99	144.31
Week ago	157.99	144.31
Year ago	139.51	117.51
High, 1927	159.61	145.58
Low, 1927	141.33	125.59

Total stock sales, 1,671,700 shares.

BONDS

	Saturday.	Friday.
Ten first grade rails	94.38	94.50
Ten secondary rails	96.45	96.45
Ten public utilities	96.37	96.18
Ten industrials	100.57	101.01
Combined average	97.04	97.04
Combined month ago	97.05	.....
Combined year ago	96.42	.....

Total bond sales (par value), $5,686,000.

COTTON MARKET

NEW YORK, June 18. (Exclusive) The cotton market made a rather poor response today to the bullish boll-weevil report, announced from Washington by the Agricultural Department. So many complaints had been made in private wires in the last several days that it was expected the official statement would have influenced a large amount of Wall-street and southern buying.

Prices went up only 6 and 8 points from yesterday's closing decline with July selling at 16.60 cents; October, 16.55 cents; December, 17.17 cents; January, 17.23 cents, and March, 17.42 cents.

When little new buying developed from the report, considerable re-selling by local traders and New Orleans came on the market. The pressure sent prices off 11 to 16 points from their early high level in the second hour of trading and to a decline of about 5 to 8 points from yesterday, prices closing before new support from bulls checked the decline. Trading continued on a narrow scale after that up to the close, with much favorable comment developing about the good weather over 75 per cent of the belt.

Further beneficial rains fell in the Atlantic and East Gulf States and some good showers in parts of Texas. With the drought of a fortnight ago thoroughly broken over Texas and the eastern part of the belt clear weather would accelerate rapid growth of the plant.

Liverpool closed quiet at a net decline of 4 to 5 points against about 9 to 12 due. Spot cotton there was unchanged at 9 1-8 for middling.

RANGE OF PRICES

NEW YORK

	High.	Low.	Close.
January	17.30	17.11	17.27@17.28
March	17.47	17.27	17.45@17.47
July	16.62	16.49	16.62
October	16.92	16.77	16.90@16.91
December	17.13	16.98	17.11@17.12

NEW ORLEANS

	High.	Low.	Close.
January	17.17	17.11	17.17
March	17.37	17.23	17.30@17.31
July	16.62	16.49	16.62
October	16.92	16.77	16.90@16.91
December	17.13	16.98	17.11@17.12

SPOT PRICES

NEW YORK, June 18. (AP)—Spot, quiet; middling, 16.90.

COTTONSEED OIL

NEW YORK, June 18. (Exclusive)—Cottonseed oil:

	Close.	Prev. Close.
June	9.39	9.15@ 9.40
July	9.35@ 9.38	9.14@ 9.39
August	9.48@ 9.52	9.30@ 9.56
September	9.09	9.09@ 9.07
October	9.87@ 9.90	9.35
November	9.86@ 9.92	9.83@ 9.87
December	9.15@10.02	9.90@ 9.95
January	10.05@10.10	9.95@10.05

BOSTON STOCKS

Quotations yesterday on the Boston Stock Exchange, furnished by E. A. Pierce & Co., 519 West Sixth street.

	Bid.	Asked.		Bid.	Asked.
Adventure	—	25	New Cora.	19½	20
Algomah	5	5½	Old Dom.	—	1½
Ariz. Com.	5	5¾	Old Colo.	—	11½
Beng. Mines	44½	45½	Osceola	95	100
Cal. & A.	85	90	Quincy	75	75½
Cal. Hecla	13	13½	Shannon	9	9½
Calum. Hill.	12	30	St. Mary's	21	22
Copper R.	23½	23	Sup. & D.	32	32½
Daily Dal.	—	1	S. Lake	1	1½
E. Butte	½	¾	Swift	116½	117
Elm Cop.	21½	22½	United Shoe	116½	—
Franklin	3	3½	Do. pfd.	39	39½
Hancock	58	58½	Utah Apex	4½	4¾
Isle Royale	19¾	19¾	Utah Metals	1	1¼
Island Creek	68	68½	Victoria	84	87
Do. pfd.	103	—	Winona	10	15
Indiana	10	11	Arcadians	20½	20½
Keweenaw	½	¾	Mass. Gas	93	100
Lake Copper	20	15¾	N. E. Tel.	138	139½
Mass. Con.	73	80	Rights	1	1¼
Mayflower Old Col.	75	85	U. S. Foil	75	79½
Mohawk	75	80	U. S. & M. 1st	82	85
Nat. Metals	1	1¼	Pref. A	82	86½
Nipissing	5	5¼	Vend	34	34½
New Arcadian	20	20	Edison	240	245

NAVAL STORES

SAVANNAH (Ga.) June 18. (AP)—Turpentine firm, 81; sales, 131; receipts, 1749; shipment, 1137; stock, 20,933.

Rosin firm; sales, 2331; receipts, 3675; shipment, 211; stock, 76,382.

Quote: A, B, D—H, F, G, H, I, K, M, N, 6.55; WG, 6.70; WW, 10.25; X, 10.25.

DRIED FRUITS

NEW YORK, June 18. (AP)—Dried fruits steady.

UNLISTED DEPARTMENT WANTED

900	Greenback Mng. Company	$	.04
100	Great Republic Life Ins.		11.75
20	Riley Petro. Explors.		22.50
5	Tuta Bell		.09@
700	San Martinez Oil		2.50
20	Barker Bros. 1st Pref.		Par
10	Riverside Port. Cem.		105.00
1000	Pacific Laundry		1.10
50	Monolith Prof.		.09@

Security Title Insurance and Guarantee
Consolidated Title Securities
Elliott Extension
Elliott Petroleum
Calmac Oil
Garner Oil
Lincoln Mtge. Units
Mortgage Guarantee
Mortgage Discount Corp.
Securities Loan & Discount
United Republic Mining Co.

FOR SALE

100	Central Investment	$102.50
200	Bandini Petroleum	.45
20	Elliott Petroleum	170.00
10	Elliott Extension	90.00
10,000	Greenback Mining	.30
10	Owl Drug Common	115.00
5	Riverside Portland Cem.	175.00
4000	Trojan Oil	.01
100	Lincoln Mtge. Units	6.50
100	New World Life	10.00

J. J. DORAN CO.
BROKERS
205-6 Citizens National Bank Bldg. MUtual 6168.
MEMBERS LOS ANGELES STOCK EXCHANGE

For Sale (Subject)
PAN AMERICAN BANK
10 Shares at 122.50

100	Lincoln Mtge. Units	$	2.37½
5	Peoples National Bank		150.00
10	Western Auto Parts P.		9.50
20	Miley Petro. Explors.		22.50
20	Monolith Port. Cem. B.		15.00
20	Monolith Port. Cem. P.		10.00
1000	Western Auto Sup.		9.50
200	Commonwealth Builders		.14
5	Elliot-Haven, Inc. Units		$10
5	Calif. Units		$10
70	Sovereign Oil Units		5.00
20	Kate-Bar, Pfd.		99.50
10	S. M. Yarns Com.		99.50
1021	Roadberry Oil Mfg. Co.		.20
10,000	Cant Production		.35

WANTED
S. W. STRAUS BONDS
(all issues)

VANDERBILT UNITS

Western Auto	Calif. Gyroscope
Lincoln Mtge.	Pac. Air Express
Edison	Western Cashmere
Monolith	Semco
Bud Drug Pfd.	Peoples Bank
Bond	Star Rubber
Jones Mtge.	Un. Bank & Trust
Pac. Finance	Pac. Amer. Bank
Foster & Kleiser	Safety Inv. Inc.
Durant of Cal.	Nat. Mtge.
Pac. Fin. & Thr. Am.	Western U. & a.

BOB FEINSTEIN & Co
703 Lane Mortgage Bldg
8th and Spring
VAndike 8270 MEtropolitan 1002

INVESTMENT

A $100,000 syndicate for development of 15 Tungsten mining claims Ely, Nevada. Tungsten trioxide. W. O. 3. assays by Smith Emery, 12.70%, approximately 600,000 tons estimated. Market quotations 55c per pound. A unit of $20,000 is offered and all that can be had. Money used for equipment. Vice-Presidency open to investors. Only 5 high class men connected with this syndicate. No promotion. Address D, Box 507, TIMES BRANCH.

WANTED HIGHEST GRADE
SECURITY SALESMAN

Old, established, reliable investment banking house has opening for two high-class security salesmen. Present offering is a million-dollar mortgage and discount Preferred and Common issue, whose officers and members of Boards represent over thirty of the leading bankers and business men of this state.

Colorado ideal place in which to work during summer months. Money conditions here good. Fullest co-operation given. You should be able to make a minimum of $1000 a month. Correspondence confidential.

LOWRIE & COMPANY,
First National Bank Bldg., Denver, Colo.

WANTED REAL ESTATE AND SUBDIVISION SALESMAN

capable of earning $1,000 to $1,500 a month. Well established Real Estate Development Company, in Denver, specializing in Mountain Homes. Selling to best families in Denver and summer visitors from surrounding states. If you are a successful real estate salesman we can offer you a steady position. Will exchange references in confidence. If you can come to Denver write or wire.

ASSOCIATED INDUSTRIES
1429 Champa Street, Denver, Colorado

WE WILL SELL

10	Durant Motors Inc., Del.	$10.50
100	Moreland Com.	1.25
50	Western Auto Sup. Pfd.	9.50
100	Western Auto Sup. Com.	13.50
10	Western Oil & Ref. (1 P.—1 C.)	47.50
2000	Southwest Explors. Co.	.05

WE WILL BUY

Bandini Pet.	Union Mtge. Pfd.	
Pacific Coast	Union Mtge. Com.	
Pacific Pfd.	Star Rubber	
Jones Stock	Western Cashmere	
Pac. Bell	(1 P. 1 C.)	
Bandini Oil	Western Auto Sup.	
Monolith Oil	Com.	
Fidelity Oil	You Specify	

The above offerings subject to prior sale or withdrawal; errors excepted.

LOANS
We will advance money on acceptable Stocks and Bonds at nominal cost, one to six months, with privilege of renewing at any time. Quick action—and close. Our many years in business and reputation for fair dealing has made this firm the outstanding Securities House in Western America.

Leonards & COMPANY
728 South Spring St.
LOS ANGELES, CALIF.
VAndike 2291.

FOR SALE
500 Units
Or Any Part
(1 Pfd.—1 Com.)
LINCOLN MORTGAGE CO.
Preferred carries 40c dividend payable July 15th
at
$9.25 net
S. M. FISHER
718 South Spring Street
TRinity 4021

ARTHUR THOMAS COMPANY
Mining Stock Brokers for 21 Years.
Members San Francisco and Salt Lake Exchanges
302-7-8 Financial Center Building
704 South Spring Street
TUcker 1067

WE WILL SELL
(Subject)
CREDIT FINANCE CORPORATION
10 Units (Ea. unit 2 P.—1 C.) @ $23
MILEY PET. EXPLORATION CORP.
25 Shares (with Div.) @ $24.00

20	Bank of Hollywood	$140.00
125	Monolith Port. C. Com.	12.00
100	Yellow Reality	.55
100	San Ray Gas	15.00
250	Dualite Electric Lamp	250
25	Metzrix Prod. Com.	70.00
100	North Ontario Park	5.00
30	Mellyn'd Tow. & Sup.	90.00
100	Lincoln Mtg. Pfd.	5.50
100	Lincoln Mtg. Com.	1.12
20	Home Service 1st Pfd.	91.50
25	Home Service 2nd Pfd.	87.00
15	Columbia Finance	50.00
400	Wilkin Pfd.	.45
1	Pasadena Milling Co.	95.00
25	Pan American Bank	123.00
7	U. S. National Bank	Bid
$1000	Merchants Ice & Cold Storage 7% 1943	92.50
10	Security Loan & Disc.	100.00
1250	Southwestern Ex. Co.	.75

WE WILL BUY

200	National Mtg. Com.	$ 5.37½
50	Miley Pet. Ex.	22.00
100	Sierra Bond & Mtg.	4.00
2000	Bell of Montebello Oil Co.	.25
1000	Danciger Oil & Ref.	.15
100	Union Mtge. Pfd.	4.25
100	Union Mtge. Com.	1.00
100	Lincoln Mtge. Pfd.	5.00
200	Southern Glass	37½
25	Home Service Com.	80.00
200	Western Costume Pfd.	Offer
100	Samson Tire	4.00
100	Sun Ray Gas	10.00
200	Peerless Ldy. Com.	1.10
200	Peerless Ldy. Pfd.	1.10
100	Belen Chico	Mkt.
10	Western Refg. Units	Offer

As Specialists in Unlisted Securities we are in touch with Buyers and Sellers of many inactive Stocks and Bonds. Inquiries Invited.

Mc Bride & Co
301 Stock Exchange Bldg
639 So. Spring St. TRinity 2181

12% PLUS SAFETY
Not a Stock Proposition
I need some additional operating capital for six months or longer. Your option and will make your investment absolutely safe—
Make Me Prove It
J. A. GOODMAN
853 Chamber of Commerce Bldg.
Phone WEstmore 8764

Loans on Listed or Unlisted STOCKS and Bonds
We advance at moderate rates of interest up to 75% of the market value on any active security. We have thousands of satisfied loan customers. Call at our office for quick service.
NO FEES. NO RED TAPE.
J. A. MacDougall & Co.
704 So. Spring St.
Los Angeles
TRinity 2687

"Beginning Tuesday"

I am going to tell you the greatest story ever told.

This story startled me—it will amaze you.

It's a message of vital importance to every man, woman and child in the state of California today.

So don't fail to watch this column beginning TUESDAY.



J. H. ROTH & Co.
Stocks — Bonds
651 SOUTH SPRING STREET
Los Angeles, Calif.

SECURITIES LOAN & DISCOUNT
15 Units @ $105.00
(Each unit 2 Pfd. and 1 Com.)
CALIFORNIA MORTGAGE CO.
10 Units @ $96.00
(Each unit 2 Pfd. and 1 Com.)
L. A. INCOME PROPERTIES
15 Units @ $60.00
(Each unit 2 Pfd. and 1 Com.)

WE W

RUM PLOT NGLES FOUND

Confessions Give ...of Santa Anans

...in Revelries of ...ployers Revealed

...Complaints May be ...ised in Case

...ginning ...sday" ...ng to tell you ...atest story ...d. ...ory startled ...will amaze ...ssage of vital ...ce to every ...oman and ...the state of ...a today.

...fail to watch ...umn begin- ...ESDAY.

...dding Bell ...ally Rings ...d Elks' Ball

...H. ROTH & CO ...tocks — Bonds ...51 SOUTH SPRING STREET ...geles. Calif. TRinity ...

...DAN & DISCOUNT ... @ $105.00 ...Pfd. and 1 Com.) ...MORTGAGE CO. ... @ $95.00 ...Pfd. and 1 Com.) ...E PROPERTIES ... @ $60.00 ...Pfd. and 1 Com.) WE WILL BUY ...

...VADA; ARIZONA ...d stock issued in 24 hours. ...write for free information. ...ORATING COMPANY ...

...TAATS COMPANY ...NDS ...O STREET, LOS ANGELES ...IN DIEGO

...WIN & TUCKER ...RAVED EXCHANGE • Title Insurance, Etc. ...

...& Company ...DIT. CLEVELAND FIGUE BLDG. PHONE TRINITY ...

...N STOCKS ...Securities ...Phone TRinity 6400 ...Bldg. 704 S. Spring ...

LINDY surpasses other forms of ... peerless courage and ... as do STREET BONDS surpass other securities ... 6½ net. Royal Securities Company ...

...Daily Radio ...

...Gregory & Co ...

...EXCHANGE BLDG. ...PRING STREET ...

...VADA; ARIZONA ...

...TAATS COMPANY ...

...MACARONILESS MATE SUES

...Quattrocicchi, Film Actor, Says Wife ...Favorite Dish and Called Him Dago

...motion-picture actor, is still fond of macaroni ... in keeping the United States as his permanent place ... when he returned home at nights fatigued by a hard ... he requested his wife to cook a nice Italian dish for ... of seeking some other type of food, according to an ... charging extreme cruelty filed yesterday.

...asserted contrary whims of Mrs. Quattrocicchi, according to the complaint. It stated that on evenings when the husband wished to go out seeking diversions his wife would droop, saying that she was too tired to go and insisted upon remaining at home. But, it was added, when Mr. Quattrocicchi was fatigued and wished to remain at home for the evening his wife always was eager to go out.

CALLED HIM DAGO

The climax to their disagreement, the complaint said, came when Mrs. Quattrocicchi in a fit of anger and in the presence of friends said to her husband:

"You liar. You Dago—I will not live with you any longer. You are not fit to be my husband. I am going to leave you."

The complaint, filed by Quattrocicchi's attorney, F. M. Andreani, stated that the couple married in Los Angeles November 28, 1926, and separated on Thursday, last.

NEW STAFF ELECTED AT CONVENTION

College Women's Branch Names Miss Stangland as State President

Miss Edna Stangland, private secretary to State Superintendent of Education Cooper, was elected president of the California branch of the American Association of College Women yesterday afternoon at the fiftieth annual convention in Johnson Hall, Occidental College. She succeeds Mrs. C. M. Vanderburg. Other officers chosen were: Dr. Mary A. Hill, Whittier, vice-president; Miss Julie Johnson, Fresno, recording secretary; Miss Edith Lawson, Sacramento, corresponding secretary, and Miss Alice Anderson, Chico, treasurer.

Jane Bancroft Robinson, former dean of women at Northwestern University and founder of the Western Association of Collegiate Alumnae, which was later formed into the present organization, told the members that the association has accomplished more to establish an educational standard in the United States than any other agency.

"Prior to 1882 every school, college and university had its own standards and made its own laws," Mrs. Robinson said. "No one knew with any certainty what a college degree meant. Degrees of ten were granted for very poor work and there was much question as to the intellectual value involved in the bestowal of an honorary degree. That this doubt has not yet been eliminated is evidenced by the many questions that were asked recently as to why Gov. Smith of New York was honored with the doctor of laws degree by Nicholas Murray Butler of Columbia University."

The improvement of community arts was introduced as one of the principal subjects in the association's 1927 program following the address of Gilmor Brown, director of the Pasadena Community Theater.

Presentation of annual reports, round-table discussions and other business occupied the delegates throughout the closing day of the two-day convention. Mrs. Harry Bridgel of San Francisco presided over the luncheon program at the college.

Dr. Aurelia Henry Reinhardt, president of Mills College and past-president of the national association, was the chief speaker at the morning program, giving an outline of the proceedings at the recent Washington convention.

San Francisco won the straw vote for the site of the next convention, defeating a number of cities, but the final decision will rest in the hands of the executive committee.

Though the convention was formally closed last night with a banquet meeting at the University Club, presided over by Dr. Reinhardt, many of the delegates remained over today to visit the new campus for the men's college and for luncheon as guests of President and Mrs. Bird and members of the State board.

NEW FIND IN PSYCHOLOGY ANNOUNCED

Method of Determining Guilt of Criminals Cited at Meeting Here

That the proper use of psychological association may serve as a better device for determining the guilt of criminals than the "third degree" and that respiration as a basis for the correction of stuttering has been found effective were brought out in research papers presented before the Western Psychological Association at its annual meeting in Los Angeles yesterday.

By carefully selected and well-plied associated questions, according to a report given by H. R. Crosland, psychology department, University of Oregon, it is possible to determine the guilt of a suspect. He has experimented on college students with satisfying results.

Similar to the psychological tone and rhythm tests now in use to determine the musical ability of an individual, Alfred Leverenz, department of psychology, Los Angeles city schools, presented a graphic test that may determine the degree of artistic ability of the student.

"The Nursery School" was the subject of a paper by Prof. Katherine McLaughlin, University of California at Los Angeles, and brought out the need for co-operation between psychologists, medical men and educators in dealing with children between two and four years of age.

Dr. Shepherd I. Franz, professor of psychology, University of California at Los Angeles, was elected president of the association. The next meeting will probably be conducted at Stanford University.

NEW AUTO AGENCY OPEN

R. E. Brown was host to Beverly Hills visitors last night at his new automobile agency, the Beverly Hills Marmon, 1901 Wilshire Boulevard. Searchlights, entertainment and free automobile rides marked the opening.

SHIPPING and Los Angeles Harbor NEWS

MARINE AIRWAY BRANCHING OUT

New and Larger Terminal to be Constructed

Lease on Water-front Tract Already Granted

Project is Part of $100,000 Expansion Plan

New and larger flying terminals at Los Angeles Harbor to accommodate his enlarged fleet of flying boats, was announced yesterday by E. A. Bacon, manager for the Pacific Marine Airways.

The company has been given a lease on 262 feet of city frontage at Berth 179, Wilmington, and will let contracts tomorrow for construction of hangars, waiting rooms, marine railways and other items as part of a $100,000 improvement program.

Tomorrow also will mark the fleet's doubling of its daily service between Wilmington and Catalina Island, planes leaving for the island hereafter both at 10:30 a.m. and at 4:45 p.m. Bacon recently returned from Washington where he purchased four former naval planes to add to the flying boats already here, and expects to introduce a regular scheduled trip between Los Angeles Harbor and San Diego by the middle of July.

The company boasts the unparalleled record of never having suffered a casualty to a passenger in the five years its planes have operated to and from the islands.

Incidentally the Harbor Department has allocated additional space to McCormick Steamship Company which will touch at the air terminals. The McCormick addition will extend north 300 feet, giving the line two full berths. It is expected the Harbor Department later will cover this frontage with sheds.

RECORD RAIL AND SEA TRAVEL FORECAST

Passenger movement from the East by train and thence to Pacific Coast ports by water is beyond all previous years' figures for this early period in the season, according to E. Grant McMicken, passenger traffic manager for the Admiral Line, on his return from surveying potential business in the East and Middle West.

"As Barnum used to say of his circus, so will the tourist army to the Pacific Coast this year be 'bigger and better than ever,'" declared McMicken.

"The coming week, which marks the opening of school vacations, will see a big exodus of travelers. Alaska then will receive a veritable army of tourists for bookings to the 'land of the midnight sun' this year are far beyond figures heretofore encountered."

Another stimulant to travel, he said, is the recent agreement between the Southern Pacific rail lines and the Admiral Line, whereby tickets of the two companies are interchangeable. It permits a passenger to journey one way by water and return by rail. Interchange of tickets also is permissible allowing ticket holders on either Admiral Line or Los Angeles Steamship Company ships to ride vessels of the other line.

The Admiral Benson will arrive from Portland and San Francisco at 11 p.m. today on its maiden passenger run since it and the Admiral Peoples were bought and brought from the east coast. The latter will follow the Benson into the service in about a week. The Benson will leave at 10 a.m. tomorrow for San Diego, returning and sailing north the following day.

The forty-foot launch Southerner went out on the deck of the Daisy Gray yesterday for Alaska, where Pasadena instructors and students will board her for a two month's cruise of Alaskan inlets in the furtherance of biological studies. Carl Case, student, accompanied the craft. The rest, who will motor up and join him in Seattle, are the owner, Charles Sydnor, professor in the school of commerce, Pasadena Junior College and son Thurston; Malcomb H. Finley, professor of biology, and Erick Kennway and Charles Hutchinson, students.

Fish brought to Los Angeles Harbor totaled 4,388,573 pounds during April, a typical off-season month, according to figures by H. L. Williamson of the California Fish and Game Commission. Sardines dropped to 2,130,210 pounds, which will be surpassed by May's freak catch. Yellowfin tuna from Mexican waters was second in April with 1,073,280 pounds, and barracuda third with 328,541 pounds. Sandabs made the smallest showing of thirty varieties, only 22 pounds being reported.

Bringing both passengers and freight, the Dollar trans-Pacific liner President Cleveland is due here at noon today, exactly nineteen days after sailing from Yokohama, including a stop at San Francisco. Aboard are several returning missionaries, and the liner also will embark thirty passengers before sailing tomorrow. She will drop 980 tons of oriental cargo, and pick up 1800 here, including cotton, sardines, oil-well machinery, filter earth and 5000 boxes of oranges. A five-ton ice-making machine is destined for Manila.

Fifteen Monterey fishing boats arrived on the Wallingford yesterday to enter the tuna season here.

SHIPPING

PASSENGER SCHEDULE
ARRIVING
(Hour given below is docking time)

June 18—

President Cleveland, Orient, via S. F., 9 p.m. 220A
Emma Alexander, Ensenada via S. D., 4 p.m. 154
Admiral Benson, Portland via S. F., 11 p.m. 153
Yale, San Francisco, 10 a.m. 155
Harvard, San Diego, 2 p.m. 155
Avalon, Avalon, 10 a.m. 185
Catalina, Avalon, 4 p.m. 185
Ginyo Maru, Hiyaripan, 5 a.m. 230A
Caddopeak, Portland via S. F., 8 a.m. 160

June 20—

Avalon, Avalon, 10 a.m. 185
Catalina, Avalon, 4 p.m. 185
Fort Armstrong, Seattle via S. F., 8 a.m. 160

June 21—

Yale, San Diego, 2 p.m. 155
Admiral Benson, San Diego, 7 a.m. 153
Avalon, Avalon, 10 a.m. 185
Catalina, Avalon, 4 p.m. 185

VESSELS SAILING

June 19—

Emma Alexander, Seattle, via S. F., 9 p.m. 153
Yale, San Diego, 2 p.m. 155
Harvard, San Francisco, 4 p.m. 155
Finland, San Francisco, 7 a.m. 153
Avalon, Avalon, 3:45 p.m. 185
Catalina, Avalon, 10 a.m. 185

June 20—

Ginyo Maru, Hongkong, way ports, 5 p.m. 220A
Admiral Benson, San Diego, 10 a.m. 154
President Cleveland, Orient, via S. F., noon 220A
Avalon, Avalon, 3:45 p.m. 185

TRANS-PACIFIC MAIL

Following schedule of sailing is provided by the Los Angeles postoffice:

June 21, from Seattle. Mail for Yokohama, Kobe, Shanghai, Hongkong and Manila.

June 21, from San Francisco. Mail for Honolulu, Yokohama, Kobe, Shanghai and Hongkong.

June 22, from San Francisco. Mail for Honolulu, Pago-Pago, Sydney and Auckland.

June 23, from Portland. Mail for Yokohama, Kobe, Shanghai, Hongkong and Manila.

For connection at Seattle, mail must leave Los Angeles the third day prior to date of sailing, not later than 5:30 p.m.

To connect at San Pedro for the Hawaiian Islands every other Saturday, mail must leave Los Angeles on 12:01 a.m. on Saturday.

Note—To connect at San Francisco mail must leave Los Angeles on dispatch made not later than 5:30 p.m. the day prior to date of sailing.

Catalina, Avalon, 10 a.m. 185

June 21—

Admiral Benson, Portland via S. F., 11 a.m. 153
Yale, San Francisco, 4 p.m. 155
Avalon, Avalon, 3:45 p.m. 185
Catalina, Avalon, 10 a.m. 185

VESSELS IN PORT
Midnight, Saturday, June 18
PASSENGER VESSELS

Catalina, steamer 185
Finland, steamer 154

CARGO VESSELS

Absaroka, steamer 178
Intrepid, motorship 90
Horace Luckenbach, steamer 502
Jeannette K., motorship ..... L.B.
Rueanlance, steamer 185
Santa Veronica, steamer ..... Anc.
Sunoleco, steamer 187
Tashmoo, steamer 196
Vergara, steamer 144
Wallingford, steamer 177

OIL CARRIERS

Altair, tanker ..... Anc.
Chuky, tanker 197
Esperanza, tanker (Norwegian) ..... Anc.
Kewanee, tanker 119
Oleum, tanker 167
Piledon, tanker (British) 167
W. S. Rheem, tanker 161

LUMBER CARRIERS

Astoria, steamer 234
Dorothy Winternute, steamer 129
Esther Johnson, steamer 127
Santa Barbara, steamer ..... L.B.
Samoa, steamer ..... L.B.
Shagway, steamer 71
John C. Kirkpatrick, steamer 37
John C. Kirkpatrick, steamer 36

LOCATION OF BERTHS

Outer Harbor—26 to 73.
San Pedro—74 to 98.
West Basin—101 to 149.
Wilmington—150 to 190.
East Basin—191 to 204.
Terminal Island—205 to 241.
Long Beach—Not numbered.

[BY FEDERAL TELEGRAPH COMPANY]

The Federal Telegraph Company, in co-operation with the Los Angeles Receiving Hospital staff, will receive requests for medical and surgical services from ships' crews from vessels at sea through KOK station at Los Angeles, without charge.

LOS ANGELES STATION
COAST AND GEODETIC SURVEY
TIDES, JUNE, 1927
Los Angeles Harbor
LOW WATER

Day	Time	Height Ft.	Time	Height Ft.
19	6:41 a.m.	—0.4	6:48 p.m.	2.0
20	7:35 a.m.	—0.2	7:18 p.m.	2.2

HIGH WATER

Day	Time	Height Ft.	Time	Height Ft.
19	1:22 p.m.	3.6	11:46 p.m.	5.3
20	2:25 p.m.	3.8	.....	..

SUN AND MOON

Day	Sunrise	Sunset	Moonrise	Moonset
19	4:40 a.m.	7:07 p.m.	11:05 p.m.	8:54 a.m.

RADIO REPORT

[BY RADIO CORPORATION OF AMERICA.]

The Radio Corporation of America, in co-operation with the United States Navy Department and the Seaman's institute, will receive requests through the KSZ station at Los Angeles Harbor for medical and surgical advice for ships at sea.

WILMINGTON STATION
Noon, July 17

BRITISH LANTERN, Los Angeles for Tocopilla, 521 miles south of Los Angeles.
SUTKEMCO, Los Angeles for Balboa, 1297 miles south of Los Angeles.
FLORENCE LUCKENBACH, Los Angeles for Balboa, 1645 miles south of Los Angeles.
CHILOIL, Los Angeles for Antofagasta, 673 miles south of Los Angeles.
SUNBEAM, Balboa for Los Angeles, 1908 miles from Portland.
GOODWILL, at Christmas Island, 1500 miles south of Los Angeles.

6 p.m., June 17

VARSA, Balboa for Los Angeles, 840 miles south of Los Angeles.
LA PLACENTIA, Los Angeles for Iquique, 2000 miles from Iquique.
NORA, Los Angeles for Balboa, 890 miles south of Los Angeles.
YAPITI, San Francisco for Sydney, 836 miles from San Francisco.
ORIENT, Los Angeles for Balboa, 614 miles south of Los Angeles.
CEDROS, San Francisco for Talara, 806 miles south of San Francisco.
CITY OF SAN FRANCISCO, anchored at Magallan.
CAPTO, Los Angeles for Balboa, 653 miles south of Los Angeles.

Noon, June 18

VISTULA, Los Angeles for Balboa, 865 miles south of Los Angeles.
LIEC, Los Angeles for Nama, 25 miles north of Los Angeles.
LANCASTER, Everett for Los Angeles, 179 miles from Los Angeles.
SUNELSECO, Balboa for Los Angeles, 50 miles from Los Angeles.
CHILSECO, Los Angeles for Chile, Long. 41.11 N., Lat. 117.19 W.
MIRLO, Balboa for Los Angeles, 296 miles south of Los Angeles.

6 p.m., June 18

CANADA, Los Angeles for San Francisco, 70 miles from Los Angeles.
PLEIODON, Balboa for Los Angeles, 50 miles south of Los Angeles.
CITY OF LOS ANGELES, Los Angeles for Honolulu, 100 miles west of Los Angeles.
A. L. KENT, Los Angeles for San Francisco, 30 miles from Los Angeles.
RICHFIELD, Los Angeles for Oakland, 90 miles from Los Angeles.
LILLIAN LUCKENBACH, Los Angeles for Balboa, 20 miles south of Los Angeles.
J. A. MOFFETT, San Francisco for San Francisco, 230 miles south of San Francisco.
DERBLAY, Los Angeles for San Francisco, 32 miles from Los Angeles.

SAN FRANCISCO STATION
6 p.m., June 17

TAMAHA, Los Angeles for Shanghai, 1300 miles from San Francisco.
FERNBANK, Los Angeles for Yokohama, 730 miles from Los Angeles.
CITY OF SAN FRANCISCO, at Masatlan.
CAPE HENLOPEN, Los Angeles for Ebisu, 1339 miles from Los Angeles.
SHABONEE, Shanghai for Los Angeles, 7534 miles from Los Angeles.
WEST ISLIP, Shanghai for San Francisco, 5147 miles from San Francisco.
PRESIDENT GRANT, Honolulu for Yokohama, 39 miles from Honolulu.
STANLEY DOLLAR, Honolulu for Guam, 3257 miles from Honolulu.
STEEL VOYAGER, Yokohama for Honolulu, 3446 miles from Kaanapali.
PYFKO, TRAVELER, Yokohama for Honolulu, 1713 miles east of Diamond Head.
RADNOR, Los Angeles for Kobe, 6961 miles from Los Angeles.
AURORA, Orient for Los Angeles, 1314 miles from Los Angeles.
TSUTAMA MARU, Yokohama for San Francisco, 1150 miles from San Francisco.
KOYU MARU, Yokohama for Portland, 1600 miles from Portland.
KAGA MARU, Yokohama for Victoria, 1302 miles from Victoria.
TYNDAREUS, Victoria for Yokohama, 901 miles from Victoria.
CHINA ARROW, Hongkong for Los Angeles, 1702 miles from Los Angeles.
BORGESTAD, Yokohama for Astoria, 4630 miles from Astoria.
MANULANI, Kahului for San Francisco, 1786 miles from San Francisco.
MANJU MARU, Kobe for San Francisco, 5507 miles from San Francisco.
SIBERIA MARU, Los Angeles for San Francisco, 2060 miles from San Francisco.
COVENA, Grays Harbor for Los Angeles, 50 miles from Grays Harbor.
PIDDINGTON, Balboa for Los Angeles, 910 miles from Los Angeles.
WEST HENSHAW, Los Angeles for Auckland, 5178 miles west of Los Angeles.
MOJAVE, Los Angeles for Portland, 207 miles from Portland.
KINKASAN MARU, Galveston for Nanaimo, 195 miles south of San Francisco.
BOXEN, Adelaide for Noyo, 580 miles south west of Noyo.
CIRCIUS, San Francisco for Seattle, 325 miles from San Francisco.
SUTERMCO, Los Angeles for Balboa, 1237 miles from Los Angeles.
FLORENCE LUCKENBACH, Los Angeles for New Orleans, 1648 miles from Balboa.
MONTAUK, San Francisco for Seattle, 166 miles from San Francisco.
HENRY L. GROVE, Los Angeles for Balboa, 595 miles from Los Angeles.
WILHELMINA, Orient for San Francisco, 1228 miles from San Francisco.
WILLIAM CAMPION, Grays Harbor for Los Angeles, 300 miles from Grays Harbor.

8 p.m., June 18

PRESIDENT HAYES, San Francisco for Honolulu, 81 miles from San Francisco.
WILLAMETTE, St. Helens for Eureka, 204 miles from Eureka.
CHARLES BROWER, San Francisco for Arctic, 400 miles from San Francisco.
WILHELMINA, Honolulu for San Francisco, 950 miles from San Francisco.
DILWORTH, Los Angeles for Manila, 302 miles from Los Angeles.
MAKAWELI, Ahukini for San Francisco, 1440 miles from Ahukini.
MONTAGUE, Los Angeles for Columbia River, 40 miles from Los Angeles.
SULIANELCO, Aberdeen for Los Angeles, 366 miles from Los Angeles.
CANADIAN OBSERVER, Ocean Falls for Los Angeles, 815 miles from Los Angeles.
PRESIDENT CLEVELAND, San Francisco for Los Angeles, 130 miles from San Francisco.
ATLANTIC, New York for San Francisco, 3296 miles from San Francisco.
PRESIDENT MADISON, Yokohama for Seattle, 4366 miles from Seattle.
MANULANI, Kahului for San Francisco, 2151 miles from San Francisco.
MANOA, San Francisco for Honolulu, 1052 miles from San Francisco.
MAUNAKAI, San Francisco for Honolulu, 376 miles from San Francisco.
MYSTON, Los Angeles for Portland, 96 miles from Portland.
SOCONY, Los Angeles for Portland, 539 miles from Portland.
SAN DIEGO, Los Angeles for San Francisco, 190 miles from San Francisco.
EDGAR BOWLING, Grays Harbor for Los Angeles, 218 miles from Los Angeles.

[BY FEDERAL TELEGRAPH COMPANY]

The Federal Telegraph Company, in co-operation with the Los Angeles Receiving Hospital staff, will receive requests for medical and surgical services from ships' crews from vessels at sea through KOK station at Los Angeles, without charge.

LOS ANGELES STATION
Noon, June 17

SATANTA (Los Angeles for Balboa, 1336 miles south of Los Angeles.
CITIES SERVICE PETROL, Los Angeles for Balboa, 1425 miles south of Los Angeles.
MUNSOMO, New York for Los Angeles, 3979 miles south of Los Angeles.
OAKBANK, Balboa for Los Angeles, 1705 miles south of Los Angeles.
NARENTA, Balboa for Los Angeles, 1709 miles south of Los Angeles.
EDWIN CHRISTENSON, Balboa for Los Angeles, 1632 miles south of Los Angeles.
MAIRIE DAKKE, San Francisco for Manila, 1430 miles south of San Francisco.

6 p.m., June 17

CANADIAN WINNER, Balboa for Vancouver, 1015 miles south of Vancouver.
REMUS, Iquique for Los Angeles, 3405 miles south of Los Angeles.
ARGYLL, Los Angeles for Santa Rosalia, 295 miles from Santa Rosalia.
ERVIKEN, Los Angeles for Hamburg, 5310 miles south of Los Angeles.
POINT SUR, Balboa for San Diego, 1429 miles south of San Diego.
CORINTO, Manzanillo for Masatlan, 102 miles south of Masatlan.
CATHWOOD, Los Angeles for Cristobal, 3562 miles northwest of Cristobal.
SANTOS, San Francisco for Arajutla, 1419 miles from San Francisco.
WASHINGTON, Salina Cruz for San Francisco, anchored Puerto Angeles.
POINT FERMIN, Los Angeles for Cartagena, 1460 miles northwest of Balboa.
EASTERN KNIGHT, Los Angeles for New York, 3175 miles northwest of Balboa.
GRACE DOLLAR, Cristobal for Los Angeles, 2114 miles south of Los Angeles.
SHREVEPORT, Boston for Los Angeles, 3957 miles south of Los Angeles.

8 p.m., June 17

PAUL SHOUP, Amoco for New York, 683 miles south of Amoco.
ADMIRAL SCHLEY, Los Angeles for San Francisco, 297 miles south of San Francisco.
CASCADE, Los Angeles for Anacortes, 1079 miles south of Anacortes.
WASHTENAW, Los Angeles for San Francisco, 315 miles south of San Francisco.
ERNEST H. MEYER, Los Angeles for San Francisco, 19 miles south of Los Angeles.
J. G. FITZSIMMONS, Los Angeles for Richmond, 276 miles south of Richmond.

SAN FRANCISCO STATION
8 p.m., June 17

BORGESTAD, Nagoya for Astoria, 4630 miles from Astoria.
BEN LOMOND, Yokohama for Portland, Lat. 47.29 N., Long. 146.38 W.
PRESIDENT PIERCE, Yokohama for San Francisco, 2340 miles west of Honolulu.
ADMIRAL FARRAGUT, at Kodiak.
WEST EL CAJON, Otaru for San Francisco, 2903 miles from San Francisco.
STOCKTON, Yokohama for Los Angeles, 5832 miles from Los Angeles.
MAUNALEI, San Francisco for Honolulu, 1824 miles from San Francisco.
BONOMA, Sydney for San Francisco, 4322 miles from San Francisco.
VENTURA, San Francisco for Sydney, 5089 miles from San Francisco.
MALAMA, San Francisco for Honolulu, 402 miles from San Francisco.
MANJU MARU, Orient for San Francisco, 5507 miles from Seattle.
TAHACHEE, Los Angeles for Hongkong, 5942 miles from Los Angeles.
WEST OROWA, Portland for Yokohama, 5115 miles from Columbia River.
WEST PROSPECT, San Francisco for Yokohama, 5028 miles from San Francisco.
SIBERIA MARU, Los Angeles for San Francisco, 300 miles from San Francisco.
PLOW CITY, San Francisco for Port Angeles, 142 miles from Port Angeles.
MANJU MARU, Yokohama for San Francisco, 850 miles from San Francisco.
MOJAVE, Los Angeles for Portland, 257 miles from Portland.
CANADIAN OBSERVER, Ocean Falls for Los Angeles, 650 miles from Los Angeles.
MONTAUK, San Francisco for Seattle, 180 miles from San Francisco.
CANADIAN WINNER, Balboa for Vancouver, 1015 miles from Vancouver.

8 p.m., June 18

WILLAMETTE, St. Helens for Eureka, 164 miles from Eureka.
EL CAPITAN, Grays Harbor for Los Angeles, 650 miles from Los Angeles.
POINT LOBOS, San Francisco for Portland, 22 miles from San Francisco.
ROSE CITY, San Francisco for Portland, 21 miles from San Francisco.
CANADIAN OBSERVER, Ocean Falls for Los Angeles, 813 miles from Los Angeles.
H. W. BAXTER, San Francisco for Seattle, 484 miles from Seattle.
FORT ARMSTRONG, San Francisco for Los Angeles, 406 miles from San Francisco.
FLORENCE OLSON, Aberdeen for San Francisco, 366 miles from San Francisco.
PRESIDENT CLEVELAND, San Francisco for Los Angeles, 130 miles from San Francisco.
DOYLESTOWN, San Francisco for Los Angeles, 160 miles from Ahukini.
H. F. ALEXANDER, San Francisco for Seattle, 840 miles from San Francisco.
ADMIRAL SCHLEY, Los Angeles for San Francisco, 297 miles from San Francisco.
MONTAGUE, Los Angeles for Portland, 440 miles from Los Angeles.
FRANK D. STOUT, laying off Bankport.
CADDOPEAK, Los Angeles for San Francisco, 40 miles from San Francisco.
ALASKA, Los Angeles for San Francisco, 100 miles from San Francisco.
TILLAMOOK, San Francisco for Tillamook, 24 miles from Point Reyes.
OLILO, San Francisco for Portland, 195 miles from San Francisco.
BARBARA C., San Francisco for Grays Harbor, 452 miles from Grays Harbor.
LASSEN, Grays Harbor for Oakland, 305 miles from Oakland.
SAN UDON, Balboa for San Francisco, 130 miles from San Francisco.
C. D. JOHNSON III, Ventura for Newport, 340 miles from Newport.
JANE NETTLETON, San Francisco for Seattle, 685 miles from Seattle.
YALE, San Francisco for Los Angeles, 70 miles from San Francisco.
GLYMONT, Long Beach for San Francisco, 60 miles from San Francisco.
JOHN C. KIRKPATRICK, San Francisco for Los Angeles, 140 miles from Los Angeles.
LOS ANGELES, Point Costa for Seattle, 558 miles from Seattle.
CANADIAN WINNER, Balboa for Vancouver, 1775 miles from Vancouver.
FRANK H. BUCK, at Ventura.
LIO, Bombay for Los Angeles, 6879 miles from Los Angeles.
BOOBYALLA, San Francisco for Los Angeles, 347 miles from San Francisco.

PORTLAND STATION
8 p.m., June 17

SVEAJARI, Napa for Westport, 180 miles from Astoria.
TONGKING, Everett for Port Costa, 580 miles from Everett.
DOROTHY ALEXANDER, Victoria for Ketchikan, 590 miles from Ketchikan.
AKAGIAN MARU, Los Angeles for Grays Harbor, 800 miles from Grays Harbor.
WOYO MARU, Portland for Muroran, 290 miles from Portland.
HAKUSHIKA MARU, Portland for Petrolavisk, 713 miles from Columbia River.
HAYNE MARU, Puget Sound for Yokohama, 600 miles from Portland.
STORVIKEN, Victoria for Boston, 250 miles south of Cape Flattery.
SOMEDONO MARU, Yokohama for Grays Harbor, 1970 miles from Grays Harbor.
OAKRIDGE, Portland for Fushiki, 335 miles from Columbia River.
SHEAFMEAD, Grays Harbor for Melbourne, 296 miles from Grays Harbor, noon.
ARAUTAN, Ketchikan for Seattle, 299 miles from Seattle.
YOKOHAMA MARU, Seattle for Yokohama, Lat. 47.30 N., Long. 145.18 W.
LAKE MIRAFLORES, at Port Armstrong.
MAKUTATSU MARU, Seattle for Petrolavisk, Lat. 54.37 N., Long. 173.33 E.
ADMIRAL EVANS, Seattle for Ketchikan, 4 miles from Ketchikan.
WEST OROWA, Portland for Yokohama, 2115 miles from Columbia River.

8 p.m., June 18

METON, Los Angeles for Portland, 300 miles from Portland.
SHASTA, Oakland for Grays Harbor, 159 miles from Grays Harbor.
JACOX, Portland for San Francisco, 102 miles south of Columbia River.
ADMIRAL PEARY, San Francisco for Seattle, 807 miles south of San Francisco.
NORTHLAND, Bellingham for San Francisco, 1295 miles from San Francisco.
MONTAUK, San Francisco for Seattle, 271 miles south of Tatoosh.
ELDORADO, Portland for Wilmington, 730 miles from Wilmington.
EL SEGUNDO, Richmond for Astoria, 73 miles from Astoria.
QUINAULT, Longview for Los Angeles, 195 miles south of Columbia River.
BROORDALE, Puget Sound for Long Beach, 752 miles from Long Beach.
STANWOOD, Seattle for San Francisco, 540 miles from San Francisco.
SILVERADO, Portland for San Francisco, 125 miles from Astoria.
ADMIRAL PEOPLES, San Francisco for Portland, 223 miles from Portland.
ROBERT JOHNSON, Garibaldi for Los Angeles, 94 miles from Garibaldi.
PHYLLIS, Fraser River for Los Angeles, 685 miles from Los Angeles.
RICHMOND, Los Angeles for Portland, 92 miles from Portland.
SISKIYOU, San Francisco for Columbia River, 7 miles from Astoria.
RADIANT, Portland for Oleum, 642 miles from Oleum.
H. T. HARPER, Richmond for Portland, 83 miles from Portland.
WILLAMETTE, St. Helens for Eureka, 164 miles from Eureka.

NAVAL ORDERS

WASHINGTON, June 18. (Exclusive)—Naval orders:

Capt. K. G. Castleman to Asiatic fleet.
Commander W. A. Hall, to Rio de Janeiro.
Lieutenant-Commander A. H. Addoms to San Francisco.
Lieutenant-Commander R. O. Glover to scouting fleet.
Lieut. W. P. Bacon to Pittsburgh, Pa.
Lieut. M. F. Scheffel to scouting fleet.
Lieut. J. H. Sewerynn to U.S.S. Chase.
Commander C. B. Cameron to U.S.S. West Virginia.
Commander G. W. Shepard to Mare Island, Cal.
Lieut. J. E. Reed to U.S.S. Mercy.
Commander F. H. Lash to Asiatic station.
Lieutenant-Commander F. E. Hacberle to Puget Sound, Wash.
Lieutenant-Commander G. W. Nelson to Philadelphia.
Chief Pay Clerk C. G. Olinger to Asiatic station.
Chief Pay Clerk J. A. Scott to Pearl Harbor, T. H.
Assistant Pay Clerk Matthew G. Ryan to Asiatic station.

LOS ANGELES ARRIVALS AND DEPARTURES

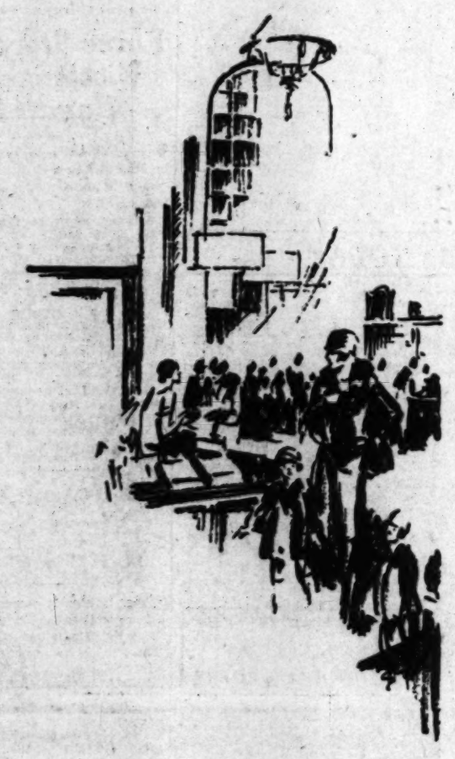
ARRIVED, SATURDAY, JUNE 18

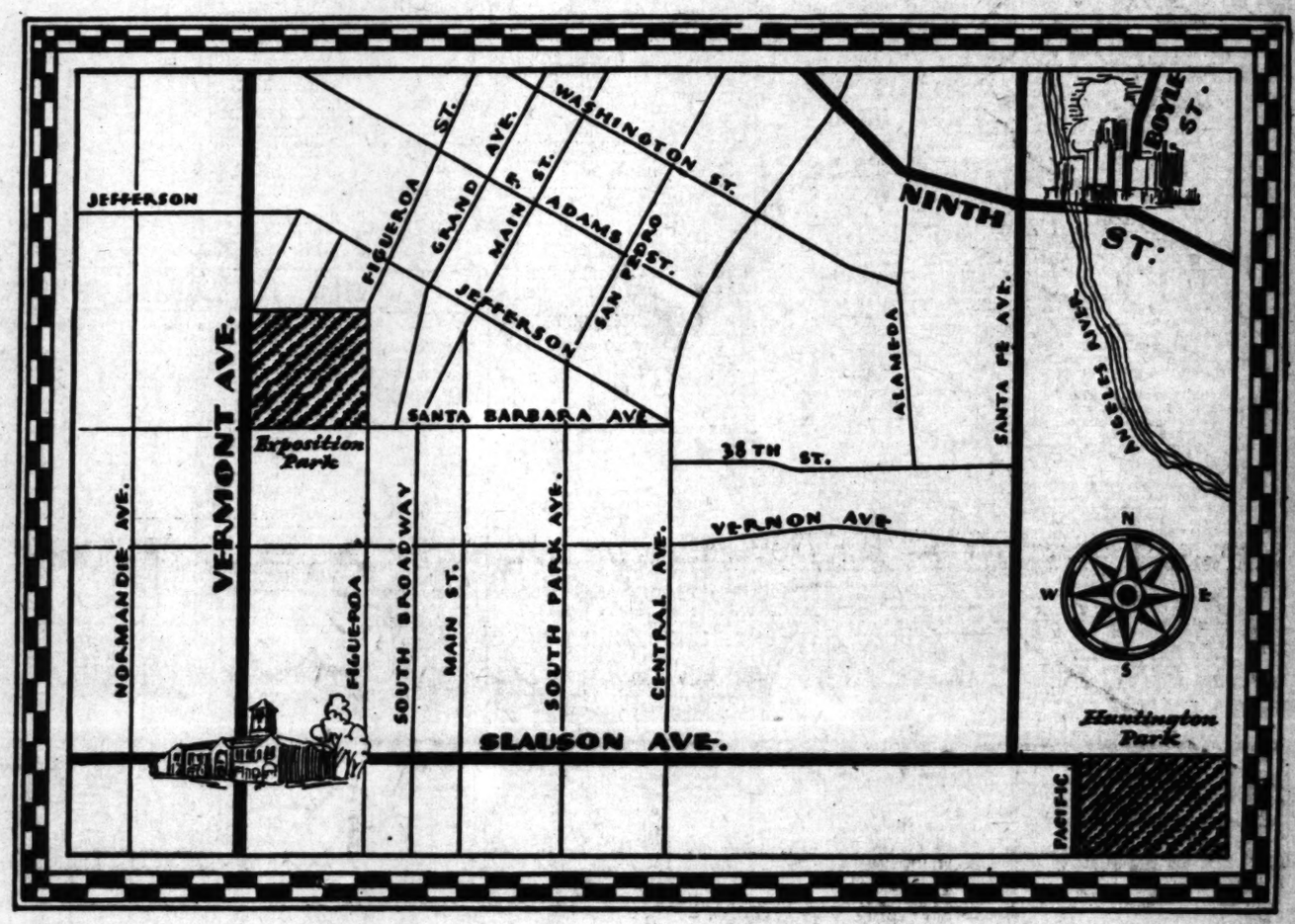
Ship—	Time	From	Cargo	Captain	Operator
J. C. FITZSIMMONS, tanker	1:10 a.m.	Portland	Ballast	Nelson	Standard Oil Co.
DAISY GRAY, steamer	1:25 a.m.	San Diego	Lumber	Bachman	Fryeman S.S. Co.
RICHFIELD, tanker	1:40 a.m.	Oakland	Ballast	Lee	Richfield Oil Co.
J. A. MOFFETT, tanker	2:00 a.m.	Dutch Harbor	Ballast	Ober	Standard Oil Co.
KEWANEE, tanker	5:15 a.m.	Monterey	Oil	Kelly	Associated Oil Co.
HUMBOLDT, steamer	6:00 a.m.	San Francisco	Passengers	Baughman	L. A. and S. F. Nav. Co.
FINLAND, steamer	6:10 a.m.	New York	Passengers	Roberts	Panama-Pacific Line
ADMIRAL SCHLEY, steamer	6:25 a.m.	San Diego	Passengers	Borg	Pacific S.S. Co.
SANTA BARBARA, steamer	9:15 a.m.	Eureka	Lumber	Hansen	J. R. Hanify, Inc.
ARIZONAN, steamer	9:20 a.m.	San Francisco	General	Danforth	American-Hawaiian S.S. Co.
AVALON, steamer	9:50 a.m.	Avalon	Passengers	Musseller	Wilmington Trans. Co.
WALLINGFORD, steamer	10:50 a.m.	Portland	General	Illig	Merchants S.S. Co.
HARVARD, steamer	10:50 a.m.	San Francisco	Passengers	Magee	Los Angeles S.S. Co.
SUSCOLANCO, steamer	11:25 a.m.	New Orleans	General	Rostwick	Transmarine Line
W. S. RHEEM, tanker	12:25 p.m.	Seattle	Ballast	Pot	Standard Oil Co.
CATALINA, steamer	3:30 p.m.	Avalon	Passengers	Morris	Wilmington Trans. Co.
SUNELSECO, steamer	3:40 p.m.	Newark	General	Russell	Transmarine Line
SANTA VERONICA, steamer	7:00 p.m.	Grays Harbor	General	Beck	Isthmian Line
ESPARANCA, tanker (Norwegian)	7:35 p.m.	Ballast	Ballast	Kihl	Marican Whaling Co.
JOHN C. KIRKPATRICK, steamer	6:00 p.m.	Tacoma	Lumber	Halvorsen	A. F. Wahoney
PLEIODON, tanker (British)	10:00 p.m.	Tyne	Ballast		Anglo-Saxon Pet. Corp.

SAILED, SATURDAY, JUNE 18

Ship—	Time	For	Cargo	Captain	Operator
KNUTE NELSON, motorship (Norwegian)	2:40 a.m.	Antwerp	Passengers	Holmson	Norway-Pacific Line
WASHTENAW, tanker	6:25 a.m.	San Francisco	Oil	Urdin	California Pet. Corp.
LEHEC, tanker	6:30 a.m.	Ketchikan	Oil	Gilbert	General Pet. Corp.
CATALINA, steamer	10:25 a.m.	Avalon	Passengers	Morris	Wilmington Trans. Co.
J. G. FITZSIMMONS, tanker	10:45 a.m.	Richmond	Oil	Nelson	Standard Oil Co.
CANADA, motorship (Swedish)	1:00 p.m.	San Francisco	Passengers	Lindskog	Johnson Line
CITY OF LOS ANGELES, steamer	1:15 p.m.	Honolulu	Passengers	Hamma	Los Angeles S.S. Co.
ORLEANS, steamer	1:45 p.m.	San Francisco	General	Jackson	Quaker Line
AVALON, steamer	4:25 p.m.	Avalon	Passengers	Musseller	Wilmington Trans. Co.
HARVARD, steamer	3:25 p.m.	San Diego	Pass

To the People of Los Angeles





VERY soon we shall announce the opening of the first of two retail department stores which we are now building.

The first one will be at Vermont and Slauson Avenues. The second one will be at Ninth Street and Boyle Avenue.

Each location is, as you know, easy of access. It centers in a large residential area. It can be reached on convenient thoroughfares and transportation lines.

Escaping the congested traffic sections, each location appeals to the motorist. Appreciating this, we are creating ample free parking space beside each store. You can drive in, park your car as long as you wish, and do your shopping free from worry.

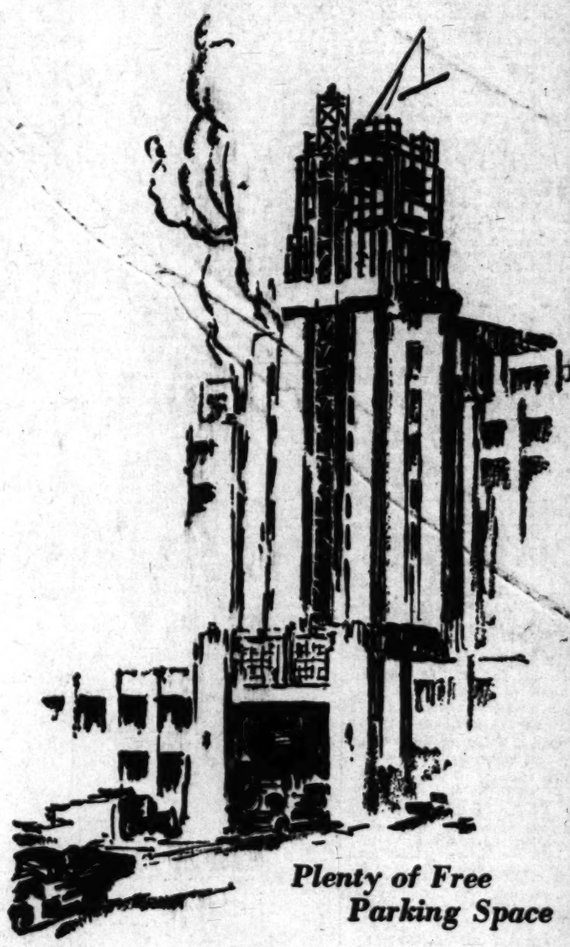
Each of these new stores enjoys the full advantage of our distinctive merchandising policy.

They will stand out in your mind because they will give you merchandise of dependable quality at lowest prices. This means every day in the business year. We go on record now, before the doors of either store are opened. On every article you purchase you will actually see a definite, worth while saving.

On top of that, every transaction with these stores will be covered by our unrestricted guaranty of absolute satisfaction or your money back.

When you are near either location, we invite you to watch their progress and see how we are preparing to make everything most convenient for you.

Knowing that you will appreciate the business policy which has earned for us more than eleven million families as customers, and an annual volume of three hundred million dollars, we feel that our entry into Los Angeles will be welcomed in the spirit of one of the fastest growing cities in the world.



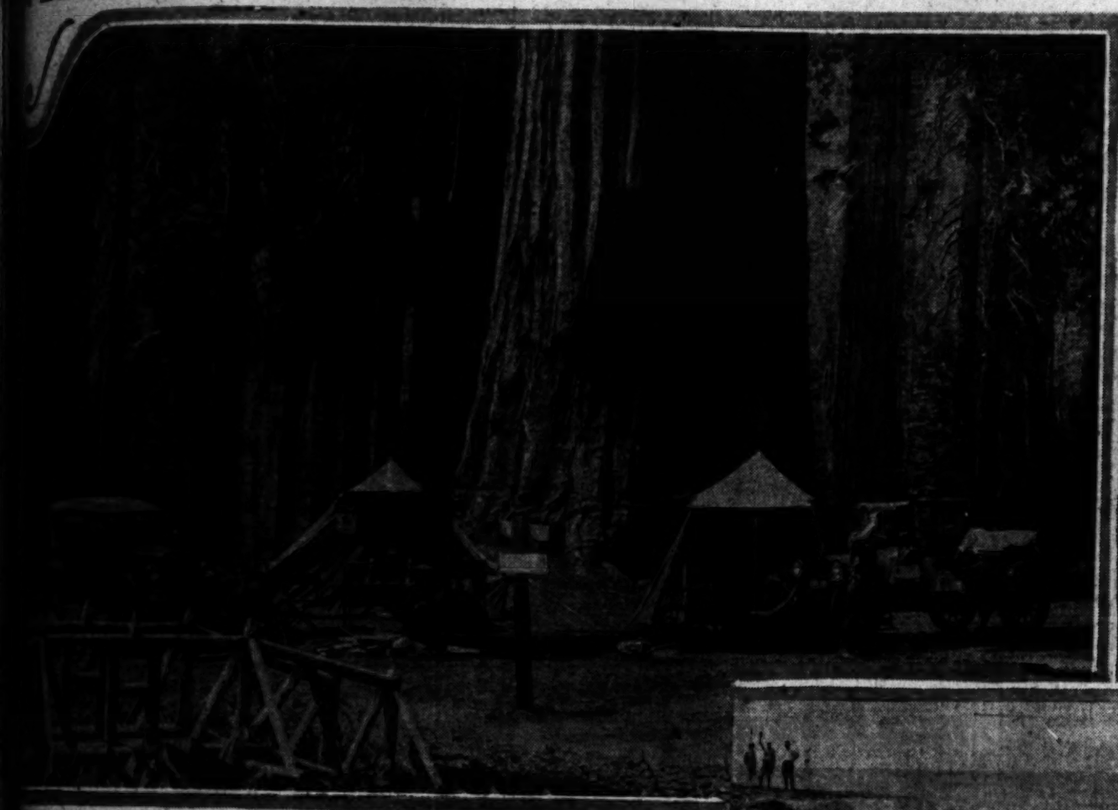
Plenty of Free Parking Space

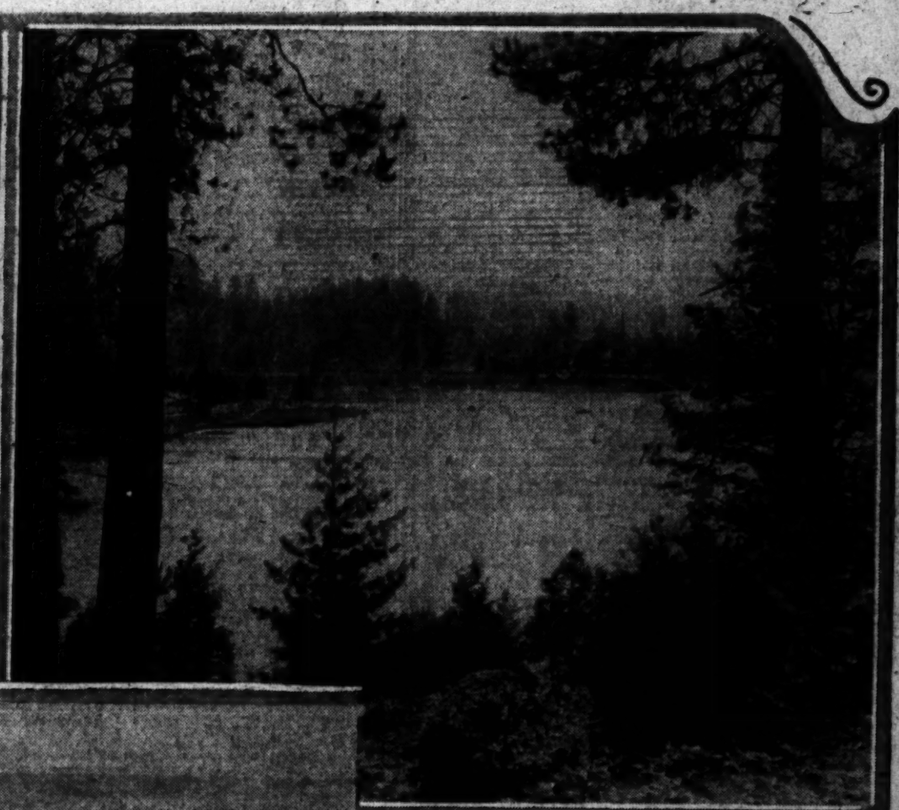
Sears, Roebuck and Co.

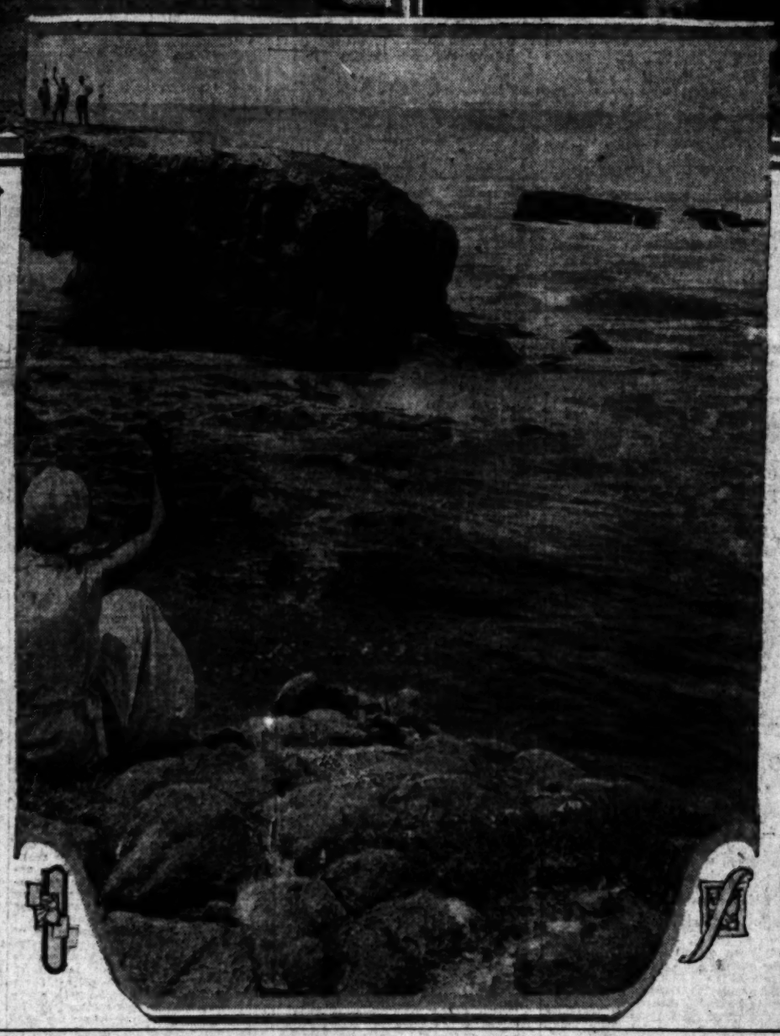
SPECIAL ANNUAL VACATION SECTION

The Times
LOS ANGELES
SUNDAY MORNING, JUNE 19, 1927.

WHICH THIS YEAR---MOUNTAINS OR THE SHORE?







SOUTHLAND SCENIC GRANDEUR BECKONS TO VACATIONISTS

Paradise Offers Rest and Pleasure for Tired Business Man and Family; Variety of Beauty Spots Lure Out City Folk

BY WALTER FINNEGAN

...t time in Southern California! Another year is half tucked away, summer is in ... again, and now is the psychological moment to get that well-earned vacation with ... square miles of playground straight ahead.

... a vista of vacation land ... the Average Citizen ... thousands of tourists ... annually for the ... of spending a few days ... spot which is right ... at your feet. After fifty days ... or two, something leap ... of the season's edge and ... you and enjoy the gran... scenery equaling, ... surpassing, that of ... by nightfall. In be... found every climatic condition that exists on the globe from torrid to zero. A little thought on the subject fairly takes one's breath away.

Throughout Southern California are a number of art galleries devoted to the showing of local canvases, yet no artist's brush yet invented can reproduce half the beauty of the original. There are types of beauty to please and satisfy each individual taste. First, there is the subtle mystery of the desert country with its

(Continued on Page 7, Column 4)

Catalina

...Your ...tion At ...ght Isle—

...bathing, fishing, golf, tennis, dancing, riding, hiking—... Submarine Glass Bottom Boat trips showing Submarine ... Marine Band plays daily concerts. Million-dollar ... "Casino" and "Avalon" providing double orchestras for dancing.

...to daily to this beautiful island resort where health and ... rest and enjoy the delights of the cozy Ville Bungalettes. ... and modern. Rates $3.00 and $5.00 per night for ... Numerous cafes and restaurants ... A. Cabrillo, American Plan and Hotel Atwater, European, ...

...Los Angeles 9 A.M. daily and 2 P.M. daily except Sunday; ... 9 A.M. daily and 9:45 P.M. daily except Sunday. ... at pier for your car.

...Please make reservations early for your ... seating. Full information on request. Address

Santa Catalina Island Co.,
...-4 Pacific Electric Building,
...Sixth and Main Streets,
LOS ANGELES, CALIF.
Telephone TRinity 2061

In All the World No Trip Like This

ROCKETS TO SOAR FROM GREAT PEAK

Fireworks Display to Be Staged on Mt. Whitney on Eve of July Fourth

Fireworks from the highest point in the United States. This will be done from Mt. Whitney at 8:30 on the night of July 3 and at the same time July 4. Ted Cook and Frank Chrysler, famous Sierra guides, have volunteered their services to take this material to the summit, and have donated the use of their sure-footed mountain animals for this occasion. They will be assisted by Ray Spear of the Lone Pine pack train.

This fireworks display will be one of the most unique of its kind, and will be plainly visible from Lone Pine, the nearest point to Mt. Whitney.

Due to the heavy snows covering Army Pass, great difficulties are expected to be encountered in breaking the snows to the summit. Five days will be required to make the round trip to pack the fireworks to the summit. It will be necessary to go by way of Chicken Spring Pass and Siberian Outposts to Crabtree, from which point it is possible to ride to within a mile and a half of the summit.

The annual two-day rodeo will be held in Lone Pine July 3 and 4, in conjunction with a free barbecue and other events, all of which are under the auspices of the Mt. Whitney Gun and Anglers' Club, a sportsmen's organization of Lone Pine.

Due to the unusual attractions, coupled with the opening of golden trout season, June 30, it is expected that large crowds will be at hand to witness the events.

Yellowstone Beckoning to Vacationists

T. J. De Lasaux, district manager for the Peck-Judah Travel Bureau, now in its new quarters at 749 South Hill street, announces a Yellowstone National Park tour, with all expenses paid, that offers the vacationist the utmost in comfort, convenience and sightseeing.

The rates, which are well within the reach of the tourist of average means, cover all transportation, rail and motor, hotel and bungalow accommodation, meals, etc.

The Peck-Judah tours take in such delightful spots as Salt Lake City, Mammoth Hot Springs, Old Faithful Geyser and the many other attractions of the famed Yellowstone and includes Idaho and Oregon with visits to the Marble Caves, Crater Lake and Klamath Falls. The Peck-Judah tours are famous throughout the West for their thoroughness and recreational features.

SOUTH TO COLLECT HEAVILY

Recreationists Will Drop Thousands of Shekels in Enjoying Themselves This Summer

Southern California is due to collect many millions of dollars in vacation money if the figures of an eastern economist are correct. These are that the American people will spend $6,000,000,000 on their vacations during 1927, or about 5 per cent of their entire income.

This announcement may well be cheering to the resort towns according to the estimates of the Automobile Club of Southern California. The big motoring organization has figured what this stupendous total of vacation money means to recreation centers of the State.

Indications are that at least one-half of the vacations will be enjoyed in motor vehicles. This means that $1,500,000,000 will be spent the country over by motorists. California contains nearly 8 per cent of the motor vehicles of the country, so that it is estimated that the people of this State alone will spend $120,000,000 on their vacation tours this year.

While this total is compelling, it is not all of the story by any means. California is one of the States that is a favorite recreation center for motorists from all over the country, so that there will be many millions of dollars pouring into the State, in addition to what its own population will scatter along the highways, by-ways, restaurants, hotels, auto camps, supply stations and resorts.

MILLIONS EXPECTED

An estimate of just how many millions the motoring visitors will spend is difficult to make, but it seems reasonably certain according to the Auto Club, that more than 200,000 cars will come into California during the present year. These will average between three and four persons to the car, and the minimum expenditure of such a party each day is $10. Hence, if the 200,000 cars remained only one day each it would mean a distribution of $2,000,000 in cash for their upkeep during that twenty-four hours. It is an established fact, however, that most of the motor visitors will be touring not only for days, but for weeks and months, so that the daily expenditure will be multiplied many times bringing the total vacation money from outside the State to a staggering sum in addition to the $120,000,000 that will be spent by residents.

There never has been a time when California called more alluringly to the rest of the world. Late and bounteous rains have bedecked the State in gaiest colors and insured especially delightful conditions for motor vacations. The forests, hills and streams have never been more appealing and the highways, and other comforts for the motorists have never been more attractive. The suggestion is made by the Automobile Club of Southern California that with so great an invasion of vacationists in sight, the recreation centers prepare to put their best foot forward and present the best possible impression to the tens of thousands of visitors who will be seeing the point of interest for the first time.

SOUTHLAND WILL DRAW HOME FOLKS

"See California First" Will Be Slogan of Man Vacationists Here

Where are Southern Californians spending their vacations this summer?

Everywhere, generally speaking, but to mention places an elliptic curve inclosing the Pacific Coast from Lower California to British Columbia is the Southlanders' playground.

Because the recreational opportunities in this choice slice of the rugged West are superior to any others anywhere, practically all of the attractions of this region will score new records in the numbers of vacationists, according to the touring bureau of the Automobile Club of Southern California. The seekers after rest and outdoor pleasures are motoring to every conceivable vacation attraction in this western territory, it is claimed. Early season reports from vacation grounds show record attendance, and new thousands of inquiries regarding roads to vacation places are being answered by the Auto Club touring bureau.

They are driving to Grand Canyon and Zion National Parks, Bryce Canyon, the Kaibab Forest and the national monuments in that region east of Southern California. Thousands who can make the extended tours are

(Continued on Page 2, Column 6)

AUTOMOBILE VACATIONS POPULAR WITH PUBLIC

Expect 30,000,000 Pleasure Seekers to Throng Highways of Nation During Summer Months

BY MORRIS M. RATHBUN
Automobile Club of Southern California

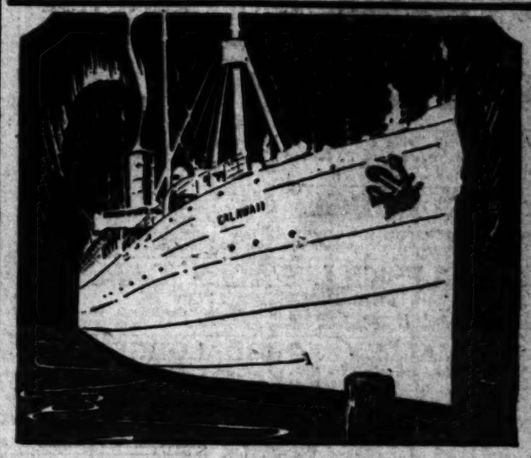
Thirty millions of persons in the old U.S.A. will take vacations in automobiles this year, according to the wise men who live in quiet places but make loud noises with statistics.

Unofficial estimates indicate that 29,000,000 of these will get on the wrong roads, will be rained upon, bitten by bugs, eat sand-flecked food and suffer other things that ordinarily are remote from their lives. But talk to one of them a few months after a trip was made and you will be led to believe that Paradise was found in the old bus and the joy ride of all time was experienced.

NEW OUTLOOK ON VACATIONS

Vacations are no longer looked upon as the lazy man's "out" or the loafer's delight. Hard-headed big business men have finally figured out that they are a good bet for business, and when such a conclusion is reached, the vacation can stand on its own feet and look scoffers in the face. Governments, corporations and larger institutions generally now en-

(Continued on Page 2, Column 4)



Take a LASSCO Liner for Your Vacation Cruise

To the land of romance and thrilling charm— HAWAII!

Three de luxe liners—S.S. City of Los Angeles, S.S. City of Honolulu and S.S. Calawaii sail direct from Los Angeles to Honolulu over the smooth southern route. Sailings three Saturdays out of every four.

To San Francisco and San Diego, along California's beautiful shore!

The famous super-express sister steamships

HARVARD and YALE

To San Francisco—Every Tuesday, Thursday, Friday and Sunday.

To San Diego—Every Wednesday, Thursday, Saturday and Sunday.

For full particulars

Los Angeles Steamship Co.

720 S. Broadway—Tel. VAndike 2121 6723 Hollywood Blvd. GLadstone 8308
43-4

VACATION RESORTS OF CALIFORNIA

RATES, ATTRACTIONS AND HOW TO REACH THEM

PLAN YOUR VACATION NOW

CONSULT THE ADVERTISEMENTS APPEARING IN THIS SECTION TODAY

Make your reservations for Seaside, Mountain or other Resorts at

THE TIMES FREE INFORMATION AND RESORT BUREAU
Corner First and Broadway
or
THE TIMES BRANCH INFORMATION AND RESORT BUREAU
621 South Spring Street.
Phone MEtropolitan 8700.

ANGELES NATIONAL FOREST RESORTS

Opid's Camp

ON AUTO ROAD
6 MILES BEYOND MT. WILSON

Boarding and housekeeping. Enjoy a vacation in heavy spruce and pine forest. Altitude 6500 ft. Swimming pool. Mountain stream through camp. Wonderful panoramic views. Numerous side trips. Reached via Mt. Wilson Auto Road, 39 miles from Los Angeles, or—take Mt. Lowe Cars to Chantry Flats, 5 miles, daily; five trains daily. Make reservations through Times Information Bureaus or with camp direct. Camp telephone: Pasadena, Fair Oaks 2272-1. P. O. Address via Mount Wilson, Calif.

Mt. Wilson HOTEL AND BUNGALOWS

WIDE AUTO ROAD — AMERICAN PLAN HOTEL ON PEAK—OPEN ALL YEAR. REASONABLE RATES.

World's largest observatory. Free Illustrated Astronomical Lecture, Friday nights. Look through telescope. Daily stages leaving L. A. and Pasadena. See "Times" and all other information Bureaus or phone Fair Oaks 24F2. W. E. CORY, Manager.

SWITZER-LAND "The Alps at Your Door"

"THE AUSTIN HOME—AND TOURS." Only 4 miles from the Arroyo Seco auto road in the heart of the Sierra Madres. Boarding and housekeeping cabins—select patronage. Lloyd B. Austin, Box 170, Pasadena. Phone—Fair Oaks 28-F-2.

CABIN SITES FOR RENT
ON THE WEST FORK OF THE SAN GABRIEL RIVER

On private property—Reached via trail from Opid's Camp—County Auto Road through property is contemplated. Rent $15 per year. J. M. BEARD, Owner, P. O. Mt. Wilson, Calif.

COLD BROOK
"THE CAMP BEAUTIFUL"
SAN GABRIEL CANYON

TO ENJOY EVERY MINUTE OF YOUR VACATION, SPEND IT HERE. Literature and Reservations at all Information Bureaus or Phone Camp.

Good Eating at Camp Rincon, San Gabriel Canyon

A Famous Chef prepares delicious meals. Ideal swimming. New road now open. Good accommodations, reasonable rates. Under new management. Make reservations early. Phone Camp Rincon (Covina Exchange.)

DR. M. H. DAILEY or "Times" Resort Bureau

CAMP BALDY

Open All Year. Hotel and Housekeeping Cabins. Plunge, Horseback Riding. Table d'hote or a la Carte service. Reservations "Times," Peck-Judah or P. O. Camp Baldy, Cal. Telephone Upland 7 F 4.

FERN LODGE NEAR STURTEVANT FALLS
In Big Santa Anita Canyon

Housekeeping cabins a specialty. Electric lighted cabins, hot and cold showers. Meals served. Phone Sierra Madre A-1-1-4 both. Make Reservations "TIMES" RESORT BUREAUS, Times Bldg., or 621 S. Spring St.

WOLFSKILL FALLS CAMP
SAN DIMAS CANYON

30 miles from L. A.—Boarding and housekeeping—Reasonable rates. See "Times" or write P. O. San Dimas, Calif. Phone La Verne 1967.

VALLEY FORGE LODGE

ON WEST FORK STREAM, 1¾ miles by trail from terminus Mt. Wilson Auto Road; 8 miles by trail from Mt. Lowe Tavern; Housekeeping and Boarding; Fishing; Saddle Animals. See Times or phone Sierra Madre 256-R7. P. O. Mt. Wilson, Calif.

Camp Oak Wilde 2 miles north of Pasadena. Good Auto Road. Housekeeping Cabins. Dancing Saturday nights. Dining room now open. Folders "Times" Bureaus, or phone Fair Oaks 21 F 2.
IN ARROYO SECO—OPEN ALL YEAR

ROBERT'S CAMP

Open all year—Room and board—Housekeeping cabins—Lunch counter—Grocery store—Postoffice—County library—Fishing—Dancing—Phone Sierra Madre 212, or address P. O. Robert's Camp, Calif.

ST. ANN'S INN

Special Lunch Daily 75c—Rooms $2.00 to $5.00. Sunday Chicken Dinner $1.50. Continuous Service 12 to 8

Broadway at Sixth Street **SANTA ANA**

San Diego's Newest
PICKWICK TERMINAL HOTEL

Class "A" construction, absolutely fireproof. In the heart of the theater and shopping district. If motoring, drive down and take elevator to your room.

BROADWAY, FIRST AND FRONT STREETS
"A Room With a Bath for Two and a Half."

NATURE LOVERS ARE BECKONED

"God's Candelabra" to Lure Out Vacationists

Song of Streams Offers Rest to Busy Eardrums

Trout Eagerly Await Bait of City Fisher-Folk

Paved highway for eighty-three miles—excellent dirt road for another six miles—brings you to one of the prettiest trout streams in Southern California. If the old bus can't make the entire trip in high, throw it away—even the junk man won't buy it. If you don't catch fish it'll be because you don't known how.

If you're a nature lover come up and behold the fairest canyon that ever lay between two high mountains. Never have the hills been more heavily festooned with yucca—that plant so appropriately termed "God's Candelabra." Plenty of rain this past winter and spring has imparted to the country surrounding Wheelers Hot Springs a riot of green hues. Can't you just hear the music of that stream as it tumbles and falls on its way to the sea through giant boulders, forming pools here and riffles there, as you sit in the shade of some giant sycamore or oak with which the stream's banks are dotted?

IDEAL HIKING TRAILS

Perhaps you would prefer to hike around, or ride horseback, through the largest stretch of uninhabited mountains anywhere in Southern California. Do you know of any mountain resort in Southern California where you can see bear, mountain lion, deer, eagles, the giant condor and other forms of animal life in their wild native haunts?

Perhaps your yen for amusement takes expression in other forms. Would a plunge in a large open-air pool of warm mineral water constantly flowing day in and day out at the rate of about 100,000 gallons every twenty-four hours intrigue you? Waters whose beneficial medicinal properties have been pronounced by authorities to be the equal, if not the superior, of many world-famed European resorts?

Do you enjoy dancing on a large hard maple wood floor to the tunes of a six-piece jazz orchestra, in a building heavily shaded by giant trees, and ventilated on all four sides with fly-proof screens?

Do you enjoy the very best of food, the equal of that obtainable in the very finest hotels in Los Angeles, at moderate prices? Do you wish to live in a neat clean tent cottage at a very moderate rental, or would you prefer a six-room stone and stucco bungalow?

Bring your croquet mallets, tennis rackets or golf clubs if you prefer these amusements.

HEALTH IN STORE

Maybe it is health you are seeking. If your system is run down and you're "out of sorts," come on up and take the original Battle Creek treatments, administered by Battle Creek trained experts.

All of these amusements and advantages are centered in over 200 acres in the Ventura Mountains back of Ventura and Ojai. Most folks make the trip from Los Angeles in their own car in three and one-half hours. A large, new, comfortable bus is making the round trip daily, departing from the Motor Transit Depot in Los Angeles at 8:30 a.m. and arriving at Wheelers Hot Springs just in time for lunch. Wheelers—that's the place! A sojourn there will unquestionably be a memorable and enjoyable one.

Lengthy Tour of the World by Angelenos

The third world tour party for this year, arranged by the D. F. Robertson Travel Bureau will sail the 28th inst. on the palatial Dollar liner S. S. President Polk.

This group of Angelenos will visit Hawaii, Japan, China, the Philippines, Straits Settlements, Ceylon, Egypt, Palestine and all European countries while away. The entire trip will take about five months' time, according to Mrs. Gladys M. Eaton, globe trotter in charge of the party.

The President Polk, upon which they embark the 28th inst., is commanded by Capt. A. Ahlin, commodore of the Dollar line fleet. Capt. Ahlin since taking command has traveled "round the world" covering over 200,000 nautical miles.

Those prominent in the June party are Mr. and Mrs. F. S. Wheeler of Hollywood, together with their daughter, Miss Virginia Wheeler, Mrs. Robert L. Moore and Mr. Robert L. Moore, Jr., Mr. and Mrs. Allan Hayer and many others.

FOREST HOME ANGLING CLUB

California's most beautiful trout preserve. Open for membership. Paved boulevard. Fishing all the year. Write

FOREST HOME ANGLING CLUB, P.O. Forest Home, Calif.

TROUT
RAINBOW ANGLING CLUB

Box 633, Redlands. Natural Stream Fishing. Rainbow and Eastern Brook. Open for fishing every day of the year. Initiation fee, $30.00; after July 15th, $60.00. Dues $20.00 for 12 months.

TEAMING UP ON THE WILY TROUT

Both the youthful Isaak Walton and his wolfhound companion appear confident that it won't be long now until they have enough of the speckled beauties to provide a regular vacation feed. This scene was taken on the shores of Lake Arrowhead, one of the most popular of Southern California resorts for vacationists.



AUTO VACATIONS LEAD THE LIST

(Continued from First Page)

courage the vacation idea. Perhaps they have learned that the employee taking one usually is glad to get his sun-burned nose back on the grindstone for another long run. Anyhow, the vacation has become a highly motorized institution.

Southern Californians are in a unique position when vacation time rolls around. They find themselves in the heart of the most famous recreation center of the universe. They already are in the place where hundreds of thousands trek annually from all parts of the country to see and enjoy. If they already are in vacation land, what's to do about it?

SEE CALIFORNIA FIRST

The answer is in adapting the slogan "See America First" to See California First.

A recent question box review indicated that few residents of Southern California had much knowledge of their home State's vacation possibilities. Only a small percentage knew that within its borders are four of the national parks of the nation. Neither did the vast majority know that there are five national monuments or nineteen national forests containing nearly 20,000,000 acres of scenery. And they didn't know that the highest mountain peak in the United States is right in their own back yard, as is the lowest point on the continent. Also there is the driest point in the country as well as the wettest spot. Most of them did know, however, that their State could boast of the finest system of highways in the world, the best summer season for adventuring in the open and that resorts of all sorts were to be found in the mountains and at the seashore in variety enough to please all tastes.

Briefly summed up, the vacationist in Southern California has to go a lesser distance to see more attractive country than any of his sisters or his cousins or his aunts in any other State. Within a few hours he may battle the ocean waves in his B V X's or wish that his fur-lined sleeping bag was thicker as he sinks into slumber on the side of a lofty mountain peak. He can get to the desert or stop among the most intensively cultivated land in the world. He can find any sort of temperature he wants, from crashing the ice for his morning bath to the dry hot air of the rainless belts. He may strut his tuxedo for dinner and dance the night away at numerous resorts of fashion, or he may lose himself and party in the fastnesses of the primeval forest. He may fish for fingerling trout or 200-pound "tigers of the sea." Almost everything to be found anywhere for recreation is within reach of the old family bus, even though it may be of ancient vintage and a bit creaky in the joints.

TRIPS SHOULD BE PLANNED

While it is true that the vacation possibilities are practically without limit and are varied enough to meet every desire, it is also true that amateur vacationists often fail to get 100 per cent fun out of the trip they have anticipated so gleefully. Although it may sound brutal to say so, that is their own fault, because they let enthusiasm and optimism set aside good judgment. The one thing they should do first of all, they fail to do, with results that not only are discomforting but frequently disastrous. This particular things is to plan carefully the trip before the start is made.

With the vast field of readily available information regarding roads, resorts, camping grounds, fishing, riding, hiking, golf and the many other features entering into an outing, the recreating motorist is foolish not to avail himself of the latest information on highway conditions, including distances, detours, character of roads, etc. before beginning the trip. This is one preparatory move that is constantly urged on the members of the Automobile Club of Southern California, which in its touring bureau has on hand the latest information needed by the motorist. The bureau is open day and night, Sundays and holidays, because this information is considered of such great value to the motor traveler. Experiences of the past all tend to show that proper preparation means half the pleasure of the trip.

The novice in touring also should guard against overloading the car by taking unnecessary equipment which probably will be needed seldom if at all. While following advice is about the last thing the average citizen will do, it is certainly good business to accept suggestions from experienced campers, as this will save a lot of unnecessary annoyance.

There is little chance of inconvenience or discomfort for the recreation-seeking motorist in this section because of the business-like preparations that have been made in every corner of the State for serving motoring parties. Even the classiest hotels today advertise that motoring parties will be welcomed as they are—dust, sport clothes and all. In addition to the regular hotels, wayside inns, auto camps, resorts with cabins, and camping grounds are to be found in every direction. The motorist has but to make a choice to suit his taste. One reason for planning the trip ahead is to select the stopping places that meet the requirements of the individual.

Enthusiasm may urge that the whole show be seen in one trip. To cover all the roads in Southern California it is necessary to travel 300 miles a day for 100 days, so it becomes obvious that trying to do the job in a single vacation trip is out of the question. In recreation seeking, the tendency always is to attempt more than can be accomplished, so this is another point on which the advice of the experienced in touring should be accepted.

Everything considered, motorists of Southern California have superlative motor vacation possibilities within their easy reach. Ocean, mountain, desert, canyon or forest—all are there and for the next few months some 300,000 cars from this section will be scurrying in all directions with half a million residents pleasure bent, to return poorer by a few dollars but infinitely richer in health and knowledge of the "greatest State of all."

Swim - Boat - Fish
ON A REAL MOUNTAIN LAKE
LAKE HUGHES
Dancing Cafe Cabins
Camping Space Among the Trees
Mountain Cabin Sites
With All Water Privileges
$300 UP. LIBERAL TERMS.
Only 62 miles. Good roads. No changing gears. Via Saugus and Bouquet Canyon.
Folders Times Resort Bureau or
CLARENCE A. AUSTIN
40 Elevado Drive. Pasadena, Cal.

WATCH THE PINK SECTION

The Times this year has inaugurated a contest designed to do two things—reveal new and attractive vacation trips and offer the opportunity for some of its readers to pay or partially pay for the vacation by winning a cash prize. This is the Vacation-Tour Contest which closed last night. The prize winners in the contest are to be announced in next Sunday's automobile section.

Judges this week are going over the submitted plans and choosing those plans which will win The Times cash prize of $100, $50 and $25 as first, second and third prizes. In addition they will award the merchandise prizes which are as follows: One India cord tire, offered by Nelson & Price, Inc.; set Hexdees shock absorbers, offered by Hexdees Sales and Service and Joe Neville; S. & M. Oval-Lite, offered by the S. & M. Lamp Company; retread tire offered by Jones & Kell Service Stations of Pasadena; $10 gasoline scrip book, offered by the Union Oil Company; Autopulse Magnetic Fuel Pump, offered by J. F. Dixon, and a Snuggle Buggy and Lazy Back chair, offered by the Western Auto Supply Company.

OL' MOTHER EARTH BOON TO SHAVERS

Three Wells Flowing Hot Water Lighten Burden of Brockway Hotel Janitor

Three large wells flowing hot water throughout the year are to be found at the Brockway Hotel on the shore of Lake Tahoe.

One of the wells flows 480 gallons of hot water per minute, which is utilized in a large outdoor swimming pool at that popular resort.

The hot water from another is led into a pool which has been built into the lake, so constructed that the lake water can seep through into the pool, offering a tempered water, excellent for swimming.

The Brockway Resort comprises a main hotel building, containing a lobby and bedrooms; a casino building, included in which are the dining room, ballroom, buffet and kitchen; twenty-five hotel cottages of from two to twelve rooms each, all with private baths, and a group of hotel tent houses.

Brockway is operated on the American plan and is open from May 28 to September 15 of each year.

L. O. Comstock, manager of Brockway, was born in Carson City, Nev., and has spent every summer of his life to date at Lake Tahoe, and is exceptionally familiar with that vacation country.

SEE SOUTHLAND FIRST, IS PLEA

(Continued from First Page)

motoring over the Pacific Highway, the longest paved stretch in the world, tasting the surf pleasures of the shore from San Diego to Vancouver, Can. Yellowstone National Park will be visited by many. The Redwood Highway through the forests of giant trees is a popular route to northern vacation grounds. Recreationists are again finding the call of Yosemite irresistible. Lake Tahoe, Mono Lake and surrounding territory, Monterrey and the bays of Central California are drawing thousands.

The great majority of Southern Californians, however, will vacation in their own home playgrounds. They have here the finest of bathing beaches, alpine lakes for boating, fishing and outdoor recreation, many fine resorts on the mountain tops and in marvelously cool canyons, in picturesque settings of waterfalls and rushing streams, with trout in the brooks, hiking, swimming, tennis, golf and horseback riding among the available pleasures. Pleasant beach resorts line the Pacific shore, and a dozen great mountain regions in Southern California from the San Diego ranges to the High Sierras offer surpassing opportunities to enjoy a summer vacation.

Ocean Fishing Draws Anglers to Deep Water

Deep-sea anglers are reporting the Southern California coast as never better in the variety and quantity of its fish. Bass, halibut, barracuda and yellowtail are daily falling victims to the fisherman's hook off the coasts of Long Beach and Santa Monica.

Fast deep-sea fishing boats, splendidly equipped, and barges, anchored at favorable off-shore spots, are available every day in the year for those who relish this sport. Experienced deep-sea fishermen man the boats, which offer live bait and equipment at moderate rates. Most of them are also equipped with lunch counters to satisfy the appetite of anglers who develop that feeling after pulling in a few heavy ones.

LAKE ARROWHEAD IS VACATION PARADISE

Cottage Grove, at Lake Arrowhead, right in the center of activity at that famed spot, yet with secluded cabins that offer the utmost in privacy, is much sought after as a vacation spot.

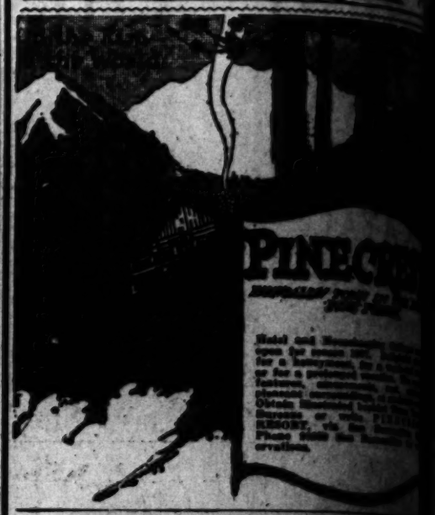
Comfortable and modern housekeeping cabins comprise Cottage Grove and all the advantages that a mountain resort should have in the way of recreation are here available, including swimming, hiking and dancing.

NEW EQUIPMENT FOR CATALINA COTTAGES

The Sunset Apartments, situated in Avalon on the ocean front, opposite the band stand, has just been recently repapered and repainted, as announced by J. Mathewson, owner and manager, who also owns and conducts Mathewson Cottages at Catalina.

Mr. Mathewson will shortly replace all beds and springs in the Mathewson cottages with new equipment of that kind. The cottages are located on Whitley avenue, one block from the ocean front.

RIM·OF·THE·WORLD RESORTS



CRESTLINE VILLAGE
and
SKYLINE FOREST
on Rim O' the World Road
IN SAN BERNARDINO

are growing so rapidly that a bungalow, small hotel and a mountain tent city are needed to furnish accommodations for the visitors.

CHAS. S. MANN,
807 Loew State Bldg., Los Angeles

ON YOUR WAY
to Rim of the World Resorts, Big Bear Lake Resorts and Lake Arrowhead
STOP
at THE CALIFORNIA HOTEL
SAN BERNARDINO'S NEWEST AND BEST
Best Built and Operated—European Plan—Rates $2.00 up—Coffee Shop

DEERLICK SPRINGS LODGE
IN THE HEART OF ARROWHEAD
Hotel and Housekeeping Cabins. Meals, Sandwiches and Cold Drinks. Gas and Oil. NEAREST POINT TO DEEP CREEK TROUT WATERS

Seven Oaks

ALPINE TERRACE RESORT
At Twin Peaks—15 minutes from Lake Arrowhead—Housekeeping cabins with bath—Dancing. P. O. Twin Peaks, Calif. Tel. San Bernardino 25700.

SAN DIEGO MOUNTAIN RESORT

To the—
Clerk
Typist
Stenographer
Banker
Salesperson
Storekeeper
Mechanic
Printer
Craftsman

Hulburd Grove —Inn—
$20 to $30 per week.
Heated Swimming Pool
Saddle Horses
Tennis — Dancing
Hikes — Autos
Write or phone at once

JACUMBA HOT SPRINGS
AND TOWN SITES—San Diego County
For Your Vacation We Suggest This Beautifully Restored Place. Rates and accommodations $1.00 up. Cottages and tent houses. Hot mineral baths. First class modern bath house. Dancing, best orchestra. Swimming pool and Sunday afternoons. Picture shows, latest pictures. Horseback riding and many other outdoor pleasures. Rest of valley, 2500 feet, mild, $700 and up, easy terms. Write for booklet. Jacumba Hot Springs, Calif.

LIVE OAK SPRINGS
Imperial Valley Highway. Elevation 4500 feet. Mineral Baths, Swimming Plunge, Tennis, Dancing. Phone Live Oak Springs. Geo. Rice, Manager. P. O. Campo, Calif.

HOTEL VAUGHN, JACUMBA HOT SPRINGS
On State Highway and the S. D. and A. Railroad—Other hotels in Valley. Rooms single and in Suite, with Hot and Cold Baths. Modern apartments and housekeeping cottages.
"THE MINERAL WATERS ARE BETTER"
Geo. WALTER CLEMENT, Mgr.

TROUT LAKE AND STREAM FISHING
LAKE CUYAMACA LODGE
UNDER NEW MANAGEMENT. Thirty miles out of San Diego. Call Joe F. Peterson, the new proprietor, at the Hotel Virginia, San Diego, or write Julian 6F14, or Times Bureaus.

IDYLLWILD
IN THE SAN JACINTO MOUNTAINS
Hotel — Housekeeping — Rooms — Cottages
Swimming Pool now under construction
"WHERE YOU MEET ONLY THE BEST PEOPLE"
Reservations "Times" Information Bureaus or Phone
P. O. Idyllwild, Riverside Co., Cal.

MUNZ RANCH — Elsinore
Ideal for quiet, peaceful vacations. Located 22 miles from Los Angeles. Reached by auto via Elsinore. Always cool. Beautiful shade trees. Excellent table. Our rates are $1 per meal; $1 per room per day, or rates by week. Reservations by mail or phone Lancaster 138. Write Box 1166, Palmdale, Calif.

VACATION RESORTS OF CALIFORNIA

RATES, ATTRACTIONS AND HOW TO REACH THEM

For Boys CAMPS *For Girls*

Toyon Camp
For Girls
CATALINA ISLAND
...ON JULY 1ST TO AUGUST 12TH
...dress, MRS. D. F. LAURIE, Girls' College ...School, Glendora. For booklet address ...F. F. GEORGE, Secretary, Box 34, Glen... Calif. Telephone Covina 495-55 or ...OTHY DORR, Los Angeles. RO. 4851. ...LT SEASON OPENS AUGUST 15TH

Pacific Military Academy
(Culver City, Calif.)
SUMMER SCHOOL AND CAMP
July 1st to August 31st
Located on Shores of Lake Elsinore, Elsinore, California. Academic Instruction. Supervised Athletics, Swimming, Boating and Hiking. Developed as a scientific and practical contribution to the Summer Training of Young Americans, at a cost less than the average Summer Camp.
For Further Information:
Telephone: EMpire 6022 or Culver City 3294.
Write: P. O. Box 308, Culver City, Calif.



Feather River Camp for Boys
A recreation camp for boys. One and one-half miles from Feather River Inn. Booklet or appointment on request. Ernest W. Bentley, director. Seventeen years experience in summer camps for boys. Address c/o Hotel Savoy, Los Angeles, or 2936 Polk St., San Francisco.



For Your Boy This Summer
A few vacancies now available in the most completely organized Summer Camp in the West. Starting June 27. Unsurpassed location on the famous Jackie Coogan Ranch, San Diego Mountains, 4,000 feet elevation. Swimming, fishing, boating, trail trips with Urban's trained horses, all sports. 20 years' experience guarantees the finest staff and wisely supervised recreation.
Address P. G. McDonnell, President
Urban Military Academy
637 Wilcox St. GLadstone 4187

Montezuma Camp for Boys
Santa Cruz Mountains
Swimming, fishing, horseback riding, athletic sports, camp fire stunts, etc. Equipment, first class—sanitation, none better. Climate, excellent. An ideal location for camp life, 300 acres of wild timber land. Well organized and supervised in every respect. Camp opens June 19th—Send for catalog.
E. A. ROGERS, Director
Los Gatos, California

Los Cerritos Military Academy
Summer Camp and School
Limited enrollment. Very reasonable rates. Boys aged 5 to 16.
Where hot Summer months are cooled by delightful sea breezes.
4299 American Ave., Long Beach, Calif.
Phone 641310.

CAMP CABRILLO, Inc.
(National Camp Directors Association)
FOR BOYS—CATALINA ISLAND
Fifth season opens July 6th. Write Capt. D. H. Healy, Anaheim.

Indian Lookout Camp
ON THE NAVARRO RIVER, MENDOCINO CO., 170 Scenic. For information write Dr. and Mrs. E. H. Sawyer, Directors, Filbridge, Box 750, R.F.D. 4, Pasadena, or phone Terrace 1603 J.

California Military Academy
...TH YEAR—N. WILLIAM BRICK, M.A., Principal.
...SESSION, June 14-Sept. 14. For boys—six to fifteen ...Military drill. Classes 9-12. Students may proceed to new ...make up subjects. Day pupils may remain all day. Trips to ...Saturdays. Close supervision by teachers. Write 4001 ...St., or Ph. EMpire 0875.

Sunset Hills Camp
Laguna Beach—June 15th to Sept. 15th. The ...Session of the Glendora Foothills ...—The Bishop's School for Young Chil... Glendora, California.

Peak and Pine Camp for Girls
AT IDYLLWILD, San Jacinto Mountains. Fifth season. July 2 to August 13. Swimming, Riding, Archery, Tennis, Basketball, Overnight ...Address Harriet A. Snyder, Director, 817 E. ...Street, Pasadena. Phone Wakefield 6681.

Redondo Beach Camp For Girls
July 1 to September 1—Tutoring—Music Lessons—Supervised Recreation—Special course in Swimming—Reasonable rates—EAGLE ROCK ACADEMY FOR GIRLS—Phone Los Angeles—GArfield 9490.

ONEONTA MILITARY ACADEMY
SOUTH PASADENA
Announces its
SUMMER CAMP
At Alamitos Bay, beginning June 13th and ending September 12, 1927.
Boating, Swimming and Athletic Games, Nature Study, Summer School if desired.
PHONE ELliot 2650.

CAMP ROBIN HOOD
8th Season—July 5 to Aug. 12
LAKE ARROWHEAD, CALIFORNIA
In new lodge
For Boys—7 to 17 years.
WRITE OR CALL
Thomson Webb Webb School Claremont | Owen E. MacBride or Anson Thacher Thacher School, Ojai | Paul Colburn Francis Parker School San Diego | Herbert Gregory Polytechnic Elementary School, Pasadena

DOUGLAS CAMP FOR GIRLS—Pebble Beach
Ideal Location on Famous Seventeen Mile Drive in Del Monte Forest
All Summer Sports
Season Starts July 5
Phone after 4 P.M. Los Angeles, Dunkirk 1247 333 S. Westmoreland, L. A.

HIGH SIERRA CAMP FOR BOYS
2 miles from Mammoth Lakes Postoffice; Elevation 8000 feet; in the pines; 6 weeks during July and August; Fresh milk and vegetables; Spring water; No charge for horses. Dr. Don P. Flagg, 419 Chapman Bldg., Medical Dir., VA. 6015; Res. WA. 5057.

West Coast Camp
Near Lake Arrowhead.
June 12 to Sept. 12.
Boys 6 to 12. Reasonable Prices.
WEST COAST SCHOOL, Tujunga, Calif.
Phone FAber 3200; Major J. A. Smale, Hotel Rosslyn, Tuesday, Wednesday and Thursday for appointment.

CATALINA ISLAND BOYS CAMP
(Members National Camp Directors Association)
Fifth Season July 5th to August 27th. Limited enrollment. Boys 7 to 17. For further information inquire Directors W. G. Hunter, University of Southern California, phone BEacon 6500, E. C. Henderson, 345 N. Alexandria, phone 890538, or Times Information Bureau.

Let's go somewhere in the mountains that is easy to reach
...Dame and you want a real good time, pack your ...in the motor stage, or step into your own car and head ...FOREST HOME—California's only mountain resort with a ...comfort right to the door.
...surroundings, you can sense the delights of pure, ...mountain air, and enjoy mountain climbing, horse-...ing or tennis by day, and dancing, camp-fire parties, ...to the music, refreshing slumber at night.
...easily reached mountain resort. No tortuous ...to navigate. Wide paved road all the way.
...and wholesome meals. Come for a week-end or a ...and enjoy every minute of the time.

FOREST HOME
Frank Culver, Manager
Forest Home, California
...Hollywood and 80 miles from Los Angeles. Take ...or drive your own car. Splendid paved road all ...Redlands follow the signs to Forest Home.



OAKGLEN LODGE
...Yucca Mountains—2000 feet elevation. Excellent, easy grade ...and from Redlands—2000 feet elevation. Excellent, easy grade ...Fine and Cabin accommodations. Reasonable rates. Information Bureau or write Miss A. M. Woodford, Prop. ...Oakglen, California.

...Port Lodge
...Yucca Mountains—4 miles from Garnierita—American Plan Hotel and Cottages—Special Tea and Week-end Parties arranged. Reservations—Times or E. S. Hamill, Mgr.-Proprietor, Ont.

ARROWHEAD HAS FINE LOCATION
Mile-High Resort Reached by Three Roads
Mountains and Lake Furnish Unlimited Sport
Many New Improvements Made for Vacationists

Lake Arrowhead lies at an altitude of 5125 feet in the National Forest Reserve in the San Bernardino Mountains, twenty-two and one-half miles from San Bernardino and eighty-four miles from Los Angeles. Three broad safe roads give easy access through different sections of the mountains and the route through Hesperia is open every day of the year.

Lake Arrowhead has an area of 775 acres and is two and one-half miles long with a total shore line of fourteen miles. It is an artificial body of water formed by the construction of a dam 660 feet long and considered by engineering experts as one of the most technically perfect earth-filled dams in the world. Domestic water is obtained from the lake at depths of more than 100 feet, is absolutely pure, healthful, cool and passes a very high test of purity. Rates on water, power and other public conveniences are on a par with those in effect in metropolitan districts and mainly under the jurisdiction of the Railroad Commission of the State of California.

Play at Lake Arrowhead. It is the outstanding mountain and recreation spot in Southern California today. Sports include golfing, boating, fishing, swimming, hunting, tennis, dancing, horseback riding, hand ball, hiking, up-to-date motion-picture theater furnishing the latest in screen productions and in the winter has its winter sports.

Lake Arrowhead has its Norman English village with complete and up-to-date shops, including art shop, sport shop, beauty shop, delicatessen, grocery and meat shop, tea room, cafeteria, Arrowhead Lake Company office, garage and auto accessory store, gas and service station, telephone and telegraph and postoffice. A new $40,000 complete grammar school. Also a new fish hatchery which has a capacity of over 1,000,000 trout annually.

During the last five years there has been spent at Lake Arrowhead approximately $3,500,000 on improvements, including its Norman English village, which was patterned after a village in Northern France, the Lake Arrowhead Lodge, the country club, a nine-hole golf course, with grass greens and fairways and its lake edge road which encircles the lake—a drive of about fourteen and one-half miles. Over 200 private houses have been erected, costing approximately $1,250,000.

During the summer the population of Lake Arrowhead reaches as high as 5000 people, and it is estimated that approximately 125,000 people visit the lake each year.

Among the organizations at Lake Arrowhead are the Women's Club, the Lake Arrowhead Chamber of Commerce, Bridge Club, Gun Club, Lake Arrowhead Golf Club, a very elaborate auto park with a capacity of 1000 cars, an outdoor grill and three complete auto camps.

Lake Arrowhead is playing a very important part in the life, pleasure and social history of Southern California. The beauty of the mountains, the lake and the pines make a peculiar appeal to something within you when you visit Lake Arrowhead.

NATIONAL CAMP IN SHAPE FOR SEASON
National Camp, centrally located on Metropole avenue, Catalina, has undergone a remodeling during the past winter, placing that popular camp in shape for the summer season. New electric fixtures have been installed throughout the resort, of which D. L. Cullen is the owner.

National Camp comprises fourteen cottages and eight tents, some completely furnished for housekeeping, and others for sleeping only.

Mrs. T. W. Winkleby is the manager of that resort.

STEAMSHIP TRAVELERS GIVEN AID
Experts Offer Services in Planning Tours from Los Angeles

"Vacation time"—magic words—for then we may relax from the usual routine of business and enjoy the wonders offered in all parts of the world.

The Lehman's Steamship Agency, 123 East Sixth street, having been established in Los Angeles since 1888, is well prepared to give every assistance in planning a vacation, having at their disposal a staff of experts and the co-operation of every steamship line and railroad in the country.

What more suiting than an ocean voyage—the North Pacific Coast Line, joint service of the Royal Mail Steam Packet Company and the Holland-America Line, of which the Lehman's Steamship Agency are agents, offer a most enjoyable trip to England via the Panama Canal, with frequent sailings direct from Los Angeles Harbor, which would be an ideal trip for anyone who has the summer months, or a similar amount of time, in which to travel.

TROUT FISHING GOOD NEAR RAYMER'S CAMP
Raymer's Camp in the high Sierras, thirty-five miles north of Bishop, is situated very close to the shore of Convict Lake, a lake redolent with California's early history.

Good trout fishing is to be found in Convict Lake, while the elusive golden trout is promised in season to fishermen who care to pack from Raymer's Camp and according to Fred Raymer's directions.

Housekeeping and American-plan accommodations are to be had at that resort.

HIGH SIERRAS LOOK FOR BANNER SEASON
The High Sierra Pack Trains, operated by Archie C. Dean, out of Independence, report an excellent outlook for this season in the High Sierras.

Dean makes a specialty of tourist packing and conducts into the Mt. Whitney country, Kern River, Bubbs Creek, East Lake, Rae Lakes, Woods Lake and the Kings River.

easy to reach the Collegiate Beach

Balboa and Newport
enjoy
Boating
Bathing
Yachting
Fishing
Power Boating & All Water Sports
40 miles from L.A. by Pacific Elect. or Ford
CALIFORNIA'S BIG PLAY BAY AND BEACH



Redondo BEACH

An Ideal Resort for a Summer Vacation
Surf and Plunge Bathing.
Fishing, Dancing and numerous other amusement features.
SUMMER SCHEDULE
BATH HOUSE—Open daily, 8 a.m. to 10 p.m.; Sundays, 8 a.m. to 6 p.m. Filtered sea water.
BALLROOM—Dancing every evening (Mondays excepted). Also Wednesday and Sunday afternoons.
Band Concerts and Vaudeville
Special Children's Day every Wednesday—Free Vaudeville, Dancing and Novelties for Boys and Girls.
Best Beach for Pier and Deep-Sea Fishing.
Conveniently Reached Via Pacific Electric Railway.

TWO GLORIOUS DAYS
$12.00—Meals and Accommodations Included—$12.00
See Arrowhead, Arrowhead Hot Springs, Mojave Desert, Big Bear Woods, Green Valley Lake (the newest and highest lake in the San Bernardino Mountains) and Rim-of-the-World Drive.
WONDERFUL MOUNTAIN TROUT DINNER. 324 SOUTH HILL STREET
MUtual 6067 The place with fountain across Pershing Square. Open Evenings

LET US PLAN YOUR VACATION
for we have been associated with the Resorts and Camps of California for over 25 years and have a personal knowledge of those places we represent. You should secure a free copy of our
"Resort Guide"
telling about California's many vacation places and let us make your reservation and give you folders describing them in detail. Our services are free to the public.
THE PECK-JUDAH CO., INC.
Travel Bureau
74 ...O. HILL ST., LOS ANGELES.
Phone VAndike 7763

LAGUNA BEACH RESORTS

Announcing The Opening of the WHITE HOUSE CAFE In LAGUNA BEACH
Open Day and Night
Under the Management of
R. A. BIRD
Formerly of the Palm Cafe in San Juan Capistrano
Try Us!—You Can't Beat It!!

"The Villa" — *Laguna Beach*
Modern 1-2-3 room sleeping and housekeeping cottages, with or without private showers. One block from the bathing beach. Within five minutes' walk to dance hall, [illegible] Stores and churches. Reasonable rates. Elegant bedding, gas, electricity and nearby garages. For reservations see Times Resort Bureau, or address
MRS. ADA E. PURPUS, Manager "VILLA" Laguna Beach. Phone 232.

HONEYSUCKLE COURT
Laguna Beach
Completely furnished housekeeping apartments, by the day, week, month or year. Modern. Newly furnished. Terms reasonable. Under management of Mrs. A. Martin, Owner, Electric Drive, Laguna Beach. Phone 247.

LAGUNA BEACH TENT CITY
Tent cottages and tents completely and comfortably furnished for housekeeping, including gas stoves for cooking; combining comfort with economy. Right by the Ocean. Spend your vacation or week-end at this favorite resort; open all year. See "Times" or A. H. FANNING, Mgr., Phone 472, Laguna Beach, Calif.

LA JOLLA RESORTS

La Jolla
The COLONIAL APARTMENT HOTEL
La Jolla's Distinctive Hotel.
GEO. A. RANE, Pres. F. H. GRAHAM, Mgr. Phone La Jolla 118.
Real Home Atmosphere—Beautiful Ocean View. Transient Rooms and Furnished Kitchenette Apartments.

LA JOLLA
"ANSWER THE CALL OF THE GRAY GULL"
Spend this week-end at the seashore of beautiful LA JOLLA. Quiet and restful.
THE TERRACE APARTMENTS
913 South Coast Blvd.
A desirable place for desirable people.

LA JOLLA
BLUE SEA COTTAGES
20 furnished housekeeping cottages—1 block from beach—Reasonable daily, weekly and monthly rates. See "Times" or write Blue Sea Cottages, La Jolla, Calif.

LA JOLLA
ALTA MAR APARTMENT HOTEL
Special daily and weekly rates—De Luxe beds—Mr. and Mrs. J. J. Trask, 1107 Prospect—Phone La Jolla 165 or see "Times."



EL PUEBLO RIBERA
"THE INDIAN VILLAGE" AT LA JOLLA
A Pueblo village with distinctive, quaint architecture, but with modern conveniences. A wonderful ocean view from each bungalow. Rented by day, week or month. Times Resort Bureau or W. L. Lloyd, La Jolla, Calif. Phone La Jolla 262.

"One Day or a Year"

THE MIRAMAR
At the end of the trail where Wilshire Blvd. meets the Ocean in its own beautiful park atop the world-famous Palisades stands the Miramar, American and European plan hotel; also apartments of the latest type. A short ride by trolley or motor. Golf privileges. Excellent meals at a reasonable price. Banquets, luncheons, dinners, dances, card parties.
BOONE RILEY, Manager.

COTTAGE CITY On the Beach OCEANSIDE
Comfortable housekeeping cottages. Two blocks from new $100,000 Pier. Good fishing. See "Times" or G. H. and K. E. CHELL, Props., P. O. Box 402, Oceanside, Calif. Phone Oceanside 66.

"The Aztec"
Under New Management
MONROVIA, CALIFORNIA
The only hotel of its kind on earth.
Exceptionally large, cool rooms. Each with Private bath. Beautiful apartments. Special rates by the week or month. AZTEC COFFEE SHOP. Most unique on the Pacific Coast. Management of Jeremiah W. Lynch.

SAN DIEGO'S MOST UNIQUE HOTEL RESORT
The entire Ocean Village is built on a pier over the sand and beach. Single or suites, soundproof construction, absolutely modern. Hotel service. For reservations, Times Resort Bureau or Wm. T. Allen, OCEAN VILLAGE, OCEAN BEACH, CALIF. Phone Bay View 2005.

CATALINA ISLAND RESORTS

ALBERTS COURT—Catalina
See us before renting elsewhere; very best modern housekeeping bungalows, cottages, apartments; 1½ blocks from beach; Rates to July 1, Bungalows $10 week, 2 persons; $12, three or four, up; cottages, apartments, with bath $20 week, up; See Times or write for Summer rates. Mrs. J. Albert, owner, 329 Sumner Ave., Avalon, Cal. Phone Avalon 57 W.

Sunset Apartments and Cottages—Catalina
On Ocean Front and near Band Stand. Also MATHEWSON COTTAGES on Whitley Ave., one block from ocean. Housekeeping rates, $15, $20, $25 and $40 per week, according to location and accommodations. Phone 65-W, or write J. E. Mathewson, Owner, P. O. Avalon, Cal.

Independent Foresters Inn
First-class modern apartments and rooms with kitchenette for housekeeping; also bungalows. Los Angeles Office, 325 S. Olive Street. Phone VAndike 7540 or TUcker 4139.

NATIONAL CAMP
Housekeeping cottages and tents—(gas furnished); sleeping tents and rooms; for parties of one to twelve. D. L. CULLEN, Mgr., P. O. Avalon, Calif. Ph. Avalon 57.

For information regarding any resort apply to Times Resort Bureau, Times Bldg. Ph. ME. 0700.

BALBOA BEACH RESORTS

BALBOA
The Little Yellow Houses with the Japanese Curtains. Attractive little furnished bungalows—$8.50 to $17.50 per week for two—$12.50 to $25.00 per week for four, with or without private bath. Everett Chace, Box 81, Balboa, Calif. Phone 30. Take Newport car at Sixth and Main, Los Angeles—get off at Coronado St., Balboa.

SAM STIEFEL'S BUNGALETTES Balboa Beach
Housekeeping bungalettes; clean and comfortable; $17.50 and $20.00 per week, without bath, four persons; $27.50 per week, without bath, four persons, with private toilet, on ocean front; $35.00 per week, with bath, four persons; Everything furnished; 317 E. Central. Ph. Balboa 222.

Sohn's Bungalow Court — Balboa
At an unusual beach resort—one that's different. Cottages equipped for housekeeping, $15 week for two; $20 for four. 204 Adams St., Balboa, California, P. O. Box 713. Telephone Balboa 372W or see "Times" Resort Bureau.

VACATION RESORTS OF CALIFORNIA

RATES, ATTRACTIONS AND HOW TO REACH THEM

BIG BEAR LAKE RESORTS

PINE KNOT LODGE

BIG BEAR LAKE

Fishing, Trout and Bass—Boats—Canoes —Tackle — Bait — Saddle Horses— Concrete Tennis Court — Modern Hotel — Excellent Table— Reasonable Rates.

Phone James A. Green, L. A., TR. 4626 Auto Club—"Times"—or phone 32, Big Bear Lake

Stillwell's Camp

On Lake Front

Trout season now open. Boats—Bait —Tackle—Housekeeping Cabins—Hotel Accommodations. Camp equipped with modern sanitary plumbing, baths, etc. Dining-room on water's edge; a la carte service; music with meals. Concrete tennis court—Pool—Horseshoes. Dancing with six-piece orchestra, week nights. Amusements free to guests. See "Times" or write Stillwell's Camp, P. O. Pine Knot. Phone 16.

BLUE BIRD LODGE

"Ask some one who has been there. Now—better prepared than ever before! Always the best!"

Big Bear Lake's Ideal Vacation Camp

New housekeeping cabins, one block from business center and amusements. Hot and cold water.

Reservations "Times"—"Motor Transit"—or P. O. Pine Knot, Calif.

NO HIGH HAT STUFF HERE

COWBOY TRACY and BLACK HILLS SCOTTY

Old Wyoming Hospitality

GRAY'S CAMP

Big Bear Lake

First Camp, Left Hand Road at Dam

SWIM AT PAN HOT SPRINGS

Big Bear

Two plunges—Warm, radioactive mineral water.

WOODLAND LODGE--

New housekeeping Cabins, completely furnished. Hot water. Bathroom in each cabin. Philip Hanf, P. O. Box 703, Pine Knot, Calif. Phone Bear Valley 98 or see "Times".

CHIP-O-WOOD

One block from shore of Big Bear Lake—Quiet and restful—Complete housekeeping cabins, accommodating 1 to 6 persons, $2.00 day, one person; $1.25 day, per person, two or more; $12.00 to $25.00 week. Telephone Bear Valley 34, or address P. O. Pine Knot, California.

NAVAJO HOTEL

BIG BEAR LAKE

Centrally located—on Main Boulevard—Modern—Electrically lighted and heated—shower baths—excellent beds—Cafe and Lunch Counter—Free dancing—Open all year—P.O. Pine Knot, Calif. Phone Bear Valley 79.

PINE COURT - ON LAKE FRONT

1 to 7-room furnished housekeeping cabins, with or without bath. Store in court. In amusement center. Reasonable rates. Mrs. Erickson, Prop., Phone Big Bear 44. PINE KNOT P.O., Box 141, for reservations, or "Times" Bureau.

LAKE VIEW CAMP

and Groceteria

On the lake shore. Each cabin completely furnished. With full view of lake. Box 675, P. O. Pine Knot, Calif. Phone Bear Valley 74.

BOLLES CAMP

BIG BEAR LAKE

Under New Management.

Quiet — Clean, comfortable housekeeping cabins, $1.50 per day, per person; rates by the week or month. H. BARRETT, Mgr., P. O. Pine Knot, Calif. Telephone Bear Valley 85.

Little Pines and Just Wright Camps

Comfortable housekeeping cabins—Near center of amusements—$1.50 person, day; $15 week, one or two; $18 three; $25 four, and up—No charge for children to 12 years of age. J. M. BONE, Box 481, Pine Knot, Cal. Phone Bear Valley 62.

CARTER'S CAMP

Housekeeping Cabins—Stage Close to Lake and Amusements. Times Inf. Bureau or write Philip C. Carter, P. O. Pine Knot, Calif. Phone Bear Valley 21. ASK FOR BIG BEAR LAKE ROAD MAP.

MYER'S CAMP

BIG BEAR LAKE

Elevation 6200 Feet.

One of the best and most homelike camps in the valley. Hot and cold water, big cheerful fireplace, bath and electric lights in each cabin, 5 to 9-room cabins. Address MYER'S CAMP, Pine Knot, Calif. Phone Bear Valley 76, or Times Resort Bureau.

ANDREW'S CAMP

On the shore of Big Bear Lake. Your most convenient stopping place. Close to Motor Transit Depot. Boat, Postoffice, Boat landings, Dance Pavilion, Theater, Saddle Livery, Golf Green. Cabins $15 wk. up. Secure folder and reservations at Times Resort Bureau, or T. E. Andrew, Box 168, Pine Knot, Cal.

KNIGHT'S CAMP

BIG BEAR LAKE

Under new management—400 feet from lake shore—Comfortable housekeeping and American Plan cabins with baths—dancing—golfing—swimming—see "Times" or write U. L. McCrosky, P. O. Pine Knot, Calif. Tel. Bear Valley 17.

LAKE SHORE LODGE

A PLACE TO SPEND A VACATION THAT WILL LIVE LONG AMONG YOUR PLEASANT MEMORIES.

Furnished cabins on lake and Blvd., Pine Knot. Additional information from "The Times"

Good Luck Camp

NORTH SHORE BIG BEAR LAKE

Completely furnished housekeeping cabins, $1.50 day, person; $14.00 week, two persons, and up; store; service station; dancing; boats; bait; tackle; dining-room; camp grounds; see "Times" or write E. S. Boucher and Son, P. O. Fawnskin, Cal.

Stratton's Camp, Big Bear Lake

You will feel at home. Housekeeping cabins, 2 people $15; 3, $20; 4, $25; with toilet and bath, 4 to 6, $30 wk., up. See "Times" or phone L. R. Stratton, Bear Valley 37. P. O. Pine Knot, Calif.

Spend Your Vacation at

MITCHELL'S CAMP

Big Bear Lake

MI—NE—TA CAMP Quiet, restful, class housekeeping cabins. Store. Service Station. Cafe. See "Times" or J. V. Terrell, P. O. Pine Knot. Phone Bear Valley 68.

LOUIS Hotel and Cafe "Famous for food." On the Main Boulevard at Big Bear Lake. Baths. Newly Furnished. Electric lights. Spring water. L. and S. Lockart, Props., Box 182, Pine Knot, Calif. Phone Bear Valley 92.

WINCHELL CAMP BIG BEAR LAKE Comfortable housekeeping cabins, $12 week, two persons; $15 week, three; $20 week, four. See "Times" or phone Pasadena-Colorado 6256 or write P. O. Pine Knot, Calif.

INDIAN LODGE Hiking, cabins and rooms—Write or phone Bear Valley 38, P.O. Pine Knot.

CHAD'S CABINS BIG BEAR LAKE Housekeeping Cabins, with Bath. Store. See "Times" or Mrs. F. H. Chadbourne, P. O. Pine Knot. Phone Bear Valley 11.

CAMP PERCIVAL On Lake Shore — Comfortable Housekeeping Cabins—Rock—Bath—Tackle—P. Z. Fegtly, Prop., P. O. Pine Knot—Tel. Bear Valley 45.

GOLDEN HORSESHOE CAMP Near Lake—Clean, comfortable rustic housekeeping cabins, $15 week, up—A. H. SMALL—P. O. Pine Knot—Tel. 39.

RANDALL CAMP Big Bear Lake—Situated among a group of wonderful pines—short distance to lake —Housekeeping cabins, completely furnished—Fuel, electric lights, shower baths, free of charge. See "Times" or C. W. Rain. Ph. 77. P. O. Pine Knot, Calif.

BIG BEAR HAS LONG HISTORY

Famous Valley First Opened by Prospectors

Influx Developed Lake Into Vacation Paradise

All-Year Sports Bring More People Annually

Poised high in the San Bernardino Mountains in Southern California, between the fertile orange and lemon groves of the San Bernardino Valley and the blazing sands of the Mojave Desert, Big Bear Valley looks out of its windows of dreamland across the world below. It has neither an equal nor a superior. It stands alone, supreme—a valley of the clouds, a cloistered and emerald-girdled sanctuary of nature, first carved in prehistoric days when the universe was being shifted and rearranged by the stupendous forces of creation.

The great problem facing Big Bear Valley in all of its early days was how to reach it. Nine months of the year it was a paradise. In the spring, summer and fall the ground was bright with green tints, shrubbery and underbrush, and the plumed foliage of the pines reflected back these colors below. Three months in most years snow can be counted upon, and then the ground was hidden under wide drifts of snow of purest white. Some months, of course, were comparatively open in exceptionally mild winters, but there was no dependence to be placed on open weather during December, January and February.

The crest road, which had been built during the influx of miners into Holcomb Valley, was finally completed to Big Bear Valley in the early eighties. It made, with the Victorville route, two ways available for entering and leaving the valley. But the roads at best were often rough. Four and six-horse teams were necessarily pressed into service to fetch in the freight, and the heaviest loads, especially machinery, were sometimes transported by means of ox teams. More and more interest was being taken in the locality and in the commencement of 1898 and 1899 a number of the more public-spirited progressive citizens of San Bernardino county began to discuss the feasibility of still another highway into the county. The movement they started grew rapidly, and engineers were called to determine whether it was possible to construct a road over the mountains into Big Bear Valley by the way of Mill Creek. Money was subscribed to meet the preliminary needs, and a survey was finally completed on a tentative plan.

Another road to Big Bear Lake is via San Bernardino over the City Creek Road, and the Deep Creek cutoff across the dam, a road of easy grades on which cars can pass at any place. The average driving time from San Bernardino to Big Bear Lake is two hours and one-half. The Victorville road, via Cajon Pass and across the Mojave Desert, is now a wonderland of flowers. It leads over the Cushingbury and Johnson grades which were rebuilt last winter. The aim of the future will be to improve these roads, and to keep them in first-class condition for the tide of travel into the valley, which is steadily and constantly increasing. No recreation center in the State has shown such phenomenal advancement in a short time as has Big Bear Valley. Today there are eighty-seven camps and over 4500 private summer homes.

The incoming of summer residents into this happy valley grows in volume every year, and it will not be long before every acre available for building in Big Bear Valley will be occupied. No more restful or salvatigous place for a summer home could be imagined. From June to August there is an average of from 12,000 to 15,000 people in Big Bear Valley, and each year finds their numbers increased. Five years from now it is confidently predicted there will be 25,000 people in the valley during that same period, and the number of private homes is sure to increase, until practically all the available space is occupied.

Big Bear Valley has found itself suddenly placed in the limelight as the playground of Southern California almost before it was quite ready to accommodate the crowds which came pouring in to enjoy its attractions. Work had to be done to entertain and take care of these visitors. Electric lights, paved streets, ice plants and other modern conveniences are now available.

A large motor launch capable of holding 100 passengers, and smaller launches, rowboats, canoes and motor boats are to be had at various boat landings. An artistically built moving-picture theater has been erected and a commodious and up-to-date dancing pavilion is open for the young people in the evenings. Garages and supply stations, stores with all sorts of supplies for those who rent housekeeping cabins, ice cream and refreshment shops, swings, croquet and tennis grounds, saddle horses for riding trips, fishing tackle and guns and ammunition for hire or sale, kodak developing, automobile repairs, all show the pains and care taken to meet all possible necessities and requirements. There are taverns and hotels operated on the American and European plans, and numerous resorts and camps where cabins are rented to those who wish to do their own cooking. Some of these cabins are neatly but plainly furnished, and others are fitted out with about all the luxuries to be found in a well-appointed apartment.

In time to come there will be considerable flying done in Big Bear Valley. A landing place has already been leased and set aside. A nine-hole golf course is still another attraction.

Winter sports at Big Bear Lake offer great fun each year. Ice skating, hockey, ice boat, tobogganing, snowshoeing, ski-jumping and many others are some of the winter sports experienced at the lake. A big inclosed rink will be built some day for the skaters, and hockey players, and ski-jumpers, speed races, and figure skating contests are among some of the allurements which the winter months will hold. Winter in the mountains, only a few hours away from the orange groves and rose-embowered homes of Southern California, is a novelty which appeals to even the most blase.

To those who are best acquainted with the delights and allurements of life in the mountains, no months in the year hold such a keen fascination as September and October. For instance, a most enjoyable trip is to go past Baldwin Lake and through the Cactus Flat to the Rose Mine, or to drive down Hippolyte Canyon, or through Fawn Skin Cieneja. Other trips include horseback rides through Van Dusen Canyon and Green Lead up to Bluff Lake and Cieneja Seco. Gold Mountain is also a picturesque and interesting spot, and is reached either by motor or horseback, while Arastra Siberia and many other creeks are well worth visiting.

Sixty-eight hundred feet above sea level, often termed the valley in the clouds, Big Bear is the mecca whither the feet of many city pilgrims turn, the source of those who have wearied of the dust and din of the crowded thoroughfares. The three peaks, San Gorgonio or "Grayback," 11,485 feet in height, and San Bernardino Mountain and Sugar Loaf Peak, each over 10,000 feet high, loom above the ranges surrounding Big Bear Valley, grim sentinels of the uncounted centuries. Over these giants the clouds float and hover, changing forms from ships full rigged with snowy sails to turreted castles, sculptured by winds, with moat and bridge and dungeon keep, the medieval fortresses of fancy, soon to fade into mist and nothingness.

In 1909 the first two automobiles, a Packard and a Thomas, were brought into Big Bear Valley, and a little later two Ford cars. These four years were the beginning of an influx of motors cars which now pour into the valley continuously for at least nine months in the year by the thousands.

Glenn Ranch RESORT

Reasonable Rates

American Plan Hotel, housekeeping and camping.

Drive Foothill Blvd. to Edmonds. Turn left and follow signs. Stage from San Bernardino 4 o'clock daily.

Entertainment Galore

Hiking along the shady banks of Lytle Creek—riding among the lofty pines — swimming in pool — FREE dancing, tennis courts. If you have never visited this historic spot come now by all means—it only for a week-end.

Lodge Sites for Sale

Write for information to

Tally's Glenn Ranch Mountain Resort, P. O. Glenn Ranch San Bernardino County, Calif.

DOLLY VARDEN ANGLING CLUB

Fish for Trout The Year Throughout at an Exclusive Club

At last, the angler has his day! At the Dolly Varden Angling Club, he can fish any day of the year and be assured of an excellent catch. A mile of streams stocked with thousands of trout. Every facility for your convenience: fishing equipment—everything you need. Beautiful club-house, new furnished cottages, hundreds of acres of grounds; mountains, valleys, canyons. No finer place in all California for an outing. Visit Dolly Varden Angling Club as our guest. Phone or write us beforehand—We will tell you just how to get there.

Dolly Varden Angling Club

608 Pacific National Bank Bldg., Los Angeles, Calif. VAndike 7062.

MT. LOWE

Gliding over the winding trolley trail through enchanting canyons into a realm of mountain Paradise.

PLAN ON SPENDING YOUR VACATION in this glorious mountain resort

Many scenic hiking trails —tennis—dancing and other attractions.

Real comfortable accommodations in the famous MT. LOWE TAVERN or if you prefer in a quaint housekeeping cottage.

Five trains daily from Main St. Station, round trip fare $2.50.

For information and reservations phone WEstpoliian 7400

PACIFIC ELECTRIC RY.

Lake View Hotel, the Best on the Lake

Elsinore, California, at Spring and Limited Avenue. Phone 172.

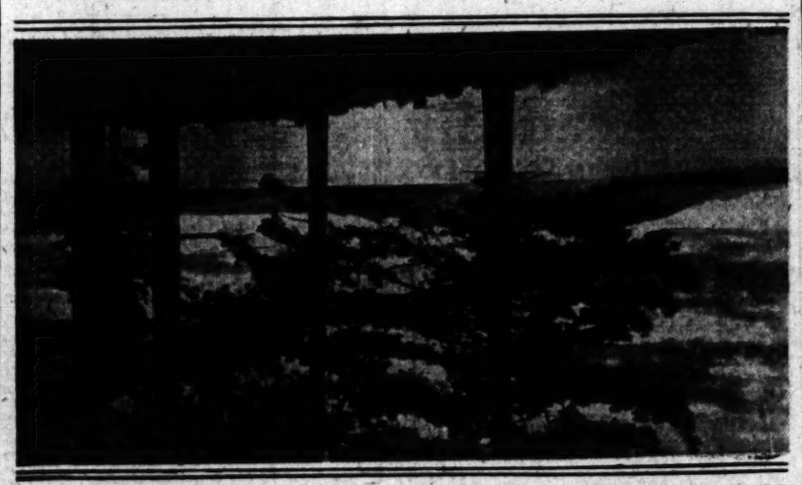
Where Nature's beauties abound, 72 miles from Los Angeles via Santa Ana Canyon, Corona and Temescal Canyon. Most comfortably located all-year resident and transient guest Hotel in Elsinore Valley. Covered porches afford comfort and unimpaired lake and mountain view. 500 feet to boats, bathing beach and famous Hot Mineral Water Baths. Golf course privileges. Elsinore is city policed, and modern fire protection. Various churches, modern stores and new 600 seat theater. There Is a Pleasant Environment at Elsinore.

MORONGO VALLEY INN

A Desert-Mountain Family Hotel, where you can take a real rest. Our summer climate is ideal. Mountain or Desert hiking. Saddle horses. A world oc scenic country within an hour's drive. One place you have not been. Ten miles off the highway from Whitewater. $20 per week up, American. M.K. cabins. D. F. Gell, Banning, Calif.

MOTHER NATURE AT HER BEST

Surrounded by a fringe of Pines, Big Bear Lake is one of the prettiest bodies of water in Southern California. The lake lies nestled in a valley deep in the San Bernardino Mountains and has a history that dates back to the early settlement of California. The Big Bear Valley was first visited in the early gold rush days, when prospectors made the valley a center of their operations.



High Sierras Popular With Vacationists

The travel into the High Sierras from Cowan Station on the south to Mono Lake on north and on to Lake Tahoe, and the Yosemite unquestionably is increasing very materially each year.

With the better roads of today a few hundred miles means practically nothing to the average vacationist, which brings the previously called distant resorts and camps almost to one's back door.

Speeding across sthe Mojave Desert and through Red Rock Canyon, the first point to be reached, from where it is possible to pack in to the higher elevations and to fishermen's paradise, is Cowan Station. The road leads northward from there to Olancha, Lone Pine, Independence, Big Pine, Bishop, Mono Lake and to Lake Tahoe or the Yosemite. At all of these points it is possible to trek into the High Sierras, securing the services of any of the many reliable fishing and hunting guides to be found in the Owens Valley. These mountain men maintain stables of their own of horses accustomed and trained to the mountain trails and meadows.

One of the chief lures of the High Sierras country is the golden trout, the season for which opens on the 30th inst.

That member of the finny tribe is exceptionally elusive, which adds zest to the trip of the High Sierra fisherman.

Some of the excellent resorts to be found in that country are Boulder Lodge at June Lake, Andrews Camp, Lake Sabrina Raymers Camp at Convict Lake and Parchers Camp, all on Bishop Creek, out of Bishop, Tamarack Lodge at Twin Lakes, Mammoth Camp at Mammoth, Mono Inn at Mono Lake and Coso Hot Springs at Little Lake.

Several desirable stopping places on the main highway, just adjacent to this mountain wonderland, are the Dow Hotel in Lone Pine, the Winnedumah Hotel in Independence, Tom's Place just above Bishop, and last but not least the Keough Hot Mineral Springs just south of Bishop.

Barney Sears of Olancha, Jim Cowan of Coso Junction, R. H. Logan of Big Pine, Mt. Whitney pack trains of Lone Pine, and the High Sierra pack trains of Independence, are packers and guides who maintain competent pack-train service into the High Sierras.

ANDREWS CAMP ROAD IN GOOD CONDITION

Andrews Camp, situated at an elevation of 8100 feet, in the High Sierras on Bishop Creek, sixteen miles from Bishop, opened a short while ago for the summer seasop.

The road leading to that camp is in good condition. Excellent fishing and good hunting are to be had nearby. Andrews Camp is open from May 1 to October 1 each year.

Los Angeles Hotels and Apartments



$1.00 Day; Strictly Fireproof $8.00 to $10.00 Weekly. 820 Rooms.

New EL REY HOTEL

Sixth and San Pedro Streets, Los Angeles, Calif.

Operated by Stillwell Hotel Co.

EAT YOUR SUNDAY CHICKEN DINNER

75c THE BEST IN THE CITY—SERVED 5:00 TO 7:30 P.M. In the Beautiful Dining Room on the Mezzanine Floor, NEW HOTEL BOSSLYN, N. W. Cor. 5th and Main Sts. 75c

LAKE ARROWHEAD RESORTS

Lake Arrowhead

84 Miles From Los Angeles



A Mile High

Golfing Dancing Swimming

Hiking Tennis Riding

Come On Up

You'll Like It

LODGE——CLUB——RAVEN VILLAGE INN AND 3 COMPLETE CABIN CAMPS

Glenn Edmunds Orchestra All Season

CAMP FLEMING

FLEMING GROVE—Capacity 500. Dining room, hospitable, refined; tent or cabin sites, sawmph, stores; dancing, boats and sports of all kinds. Reservations or R. B. Turner, Camp Fleming, Lake Arrowhead, or Pack-Judah Building, Los Angeles.

RAVEN HOTEL

Open all year—New—Modern—Running Water—Steam Heat—Private Baths—European and American Plans—Excellent Table—Reservations, PAPINEAU & CRETZELER, The Cottage Grove at Lake Arrowhead, Main 22, or Times Resort Bureau.

THE COTTAGE GROVE

reservations, PAPINEAU & CRETZELER, The Cottage Grove at Lake Arrowhead, Main 22, or Times Resort Bureau.

CHAPMAN COURT

Modern 2 to 7 room housekeeping Bungalows with Baths. Open all year. See "Times" or R. E. Chapman, Prop. P. O. Box 14, Lake Arrowhead, Calif. Tel. Lake Arrowhead Main 26.

For information regarding sport apply to Times Resort Bureau, Times Bldg.



Here's the Place to Find *Your Vacation*

Cool, comfortable cottages
Restful mountain surroundings
Variety of sports and entertainment
Excellent cuisine and service
Healthful natural mineral waters

Attractive Reduced Rates for Season

Write for full particulars

SOBOBA MINERAL HOT SPRINGS

JOHN G. ALTHOUSE, Owner and Manager, San Jacinto, Cal. Information at Peck-Judah, 749 S. Hill St., VA. 1776.

WHEELERS HOT MINERAL SPRINGS

A natural playground for those seeking health and recreation and housekeeping. Original Battle Creek Treatments. Phone Wheelers Hot Springs, Ventura County, Calif. Daily auto stage Los Angles.

Gilman's Hot Springs

European Plan, $3.00 up. Cafeteria and dining-room, private dining-room for parties. Natural heat and running water in all rooms. Natural Sulphur Sweat Baths, for Guests, 50c. Dr. A. S. Wales, Medical Director. Information at Pack-Judah Building, Los Angeles, or Transit Stages direct to Gilman's. Telephone Gilman Hot Springs, San Jacinto 9911.

LAKE ELSINORE HOT SPRINGS

The only Hot Springs situated in an incorporated city, with all Fraternal Orders, Service Clubs, hotels, homekeeping cabins, golf, bathing, fishing. Address Ad Club, Box 387, Elsinore, Calif.

WARNER HOT SPRINGS

VACATION RESORT

Elevation 3230 feet. 135 miles from L. A. Folders at "Times."

Telephone Warner

VA

HIGH S... INYO-MONO COU...

Announcing ... On Au...

June Lak...

On the S...

JUNE ...

In the Mono National Fore... 347 miles from Los Angele...

A modern hotel, dining ro... keeping cabins and tent ho...

Unsurpassed trout fishing, many pack trails, 50 adjace... sites available.

SEYMOUR FINANCE... 337 So. Hope Street, Los Ange... or Write June Lake Lodg...

TAMARAC...

...h standard of service—American Plan ...mpassed scenic attractions—Fishing—... Tahoe—Under management of LLOY... ...gs May 28th—See "Times" or write P...

JUNE LAKE BOULDER LODGE

...drews' Camp BISHOP CREEK, CAL.

...OM'S PLACE ... Bishop Creek, in High Sierras.

286 LAKES, 100 Mile... ...are within 2 Days' Ride—Elevation ... ...ts to meet any occasion. ... Box 155, Independence, Calif.

...AYMER'S CAMP ON CONVICT LAKE

...KEOUGH RADIUM ...-famed Hot Mineral Baths and Lay... ...ations. Short drive to wonderful lak... ...and pleasure. Post Office, Bishop, Ca...

...High Sierras ...Write—...

MT. WHITNEY ...ing, Hunting and Scenic Trips in the High... ...Base Line Rte. Camp headquarters Carnell ...Creek, Lone Pine, Calif., closest point to Mt. W...

GOLDEN TROUT The mystery fish... NEY SEARS of th... Outfit takes you to... ...ery, Rock Creek Lak... Golden Trout Camp... write BARNEY SEA...

JIM COWAN P... ...ail or wire me and can go by horse over the H... ...of the Kern River. Pleasant stream fishing in ... ...Cabs and Hotel on road to Hi... ...Cow Counties, Calif.

PARCHER'S RA... OFF THE MAIN TRAV... ...ental Mountain Camp 7 way back in the ... ...and surrounded by many trout-filled lak... Address PARCHER'S C...

LAKE SABRINA ...ation miles from Bishop; best of ... ...Waters; McMurtrie Bros., Bishop, ... or Times Resort Bureau.

HOTEL CAPITOLA —DEC... time ... Hotel... ming, sporta... Write ... and M...

...CAPITOLA-BY-THE-SEA, Capitola, ...ia, Santa Cruz County.



...P... Ca...

THE P...

BASS LAKE — MA...

...Where the Fishermen G... route—Fresno—

BEACH HILL INN—...

CAMP NELSON ...GOOD AUTO ROAD Golf, Dancing, Horseback Rid...

MINERAL KI...

PALOMAR IN... A COOL AND RESTFUL VACAT... ...MOUNTAINS. 30 miles from ...

VACATION RESORTS OF CALIFORNIA

RATES, ATTRACTIONS AND HOW TO REACH THEM

HIGH SIERRAS
INYO-MONO COUNTIES RESORTS

Announcing the Opening
On August 1
June Lake Lodge
On the Shore of
JUNE LAKE

In the Mono National Forest, in the High Sierras, 307 miles from Los Angeles.

A modern hotel, dining room, coffee shop, housekeeping cabins and tent houses.

Unsurpassed trout fishing, excellent deer hunting, many pack trails, 50 adjacent lakes, spacious cabin sites available.

SEYMOUR FINANCE CORPORATION
724 Hope Street, Los Angeles—Phone VAndike 3072
or Write June Lake Lodge, P.O. Bishop, Calif.

TAMARACK LODGE
Center of service—American Plan—Also afore and service station—Pleasant scenic attractions—Fishing—Boating—Easy distance to Yosemite
Under the management of LLOYD B. AUSTIN of Switzer-Land—
Via Mono Pass "There" or write P. O. Mammoth Lakes, Calif.

JUNE LAKE BUILDER LODGE
Where trout fishing is always good. Rate reasonable for boats or June Lake. Golf Links, 1, 2, 3 room cottages, housekeeping or American Plan. Overlooking Lake. Andrew Davis, Prop., P. O. Sloane, or see "Times."

Mulkey's Camp CROOK CREEK, CAL.
Good Fishing, Good Climate; quiet and homelike. Home cooking. Board and Tent Rooms, Housekeeping Cabins and Tents. Grocery Store, Laundry and Baths. Reasonable Prices. F. K. Andrews, Bishop, Calif., or see "Times."

MAY'S PLACE Rock Creek, in High Sierras.
Near Rock Creek Lakes and Owens River. Fishing and Hunting—where they always get the limit. Elevation 7200, R. F. Cabins, Tents and Hotel. Write T. J. Yerby, Box E, Bishop, Calif., or see "Times."

100 LAKES, 100 Miles of Trout Streams
Resorts within 1 Hour's Ride—Elevation above 7500 feet. Excellent hunting. Write to meet any occasion. HIGH SIERRA PACK TRAINS, Archie C. Lee Jr., Independence, Calif.

RAYMER'S CAMP ON CONVICT LAKE
Housekeeping Cabins—Stores and Supplies—Hotel and Dining-room. Trout fishing. Golden trout fishing in season, near by. Pack horses available. See Times or write Raymer's Camp, P. O. Bishop, Calif.

ROUGH RADIUM HOT SPRINGS
Natural Hot Radium Baths and Large Plunge. Cabins and Hotel Accommodations. Drive to wonderful lake and stream fishing. Keough's for your groceries. Post Office, Bishop, Cal., or inquire Times Resort Bureau.

High Sierras LONE PINE PACK TRAINS
Austin's pastured Deer Hunting and Fishing country, in the shadow of Mt. Whitney. Saddle and pack horses, with or without guides. Everything supplied. Write—
RAYMOND W. SPEAR, Prop., P. O. Lone Pine, Cal.

MT. WHITNEY PACK TRAIN
Trips out of Kern River Trips in the High Sierras. Try us for Golden Trout fishing. Camp luxuries. Camel Coach. Free Auto Storage. Willis Chrysler Whitney, direct point to Mt. Whitney.

GOLDEN TROUT
The mystery fish of the HIGH SIERRAS. Let BARNEY SEARS of the Cottonwood Lakes Pack and Saddle Outfit take you to their haunts. Vacation at Mt. Whitney, Rock Creek Lakes, Kern River Gorge, Hell Hole, Golden Trout Camps. BOOK EARLY. See "Times," or write BARNEY SEARS, P. O. Olancha, Calif.

JIM COWAN PACK TRAIN
Leaves Mono Hot Springs over the Mono Trail to Deer Mountain, on the South Fork of the San Joaquin River. Fishing and deer hunting in season. Also Cowan Lake, Dorabelle Lake and Bass Lake. 24 hour service. See Times or write to Bishop, Calif., direct point to Mono Hot Springs.

PARCHER'S RAINBOW CAMP
ON THE MAIN TRAVELED HIGHWAY
Mammoth Camp way back in the high Sierras. On fine trout stream. Surrounded by many trout-filled lakes. Reached by good auto road.
Address PARCHER'S CAMP, Bishop, Cal.

LAKE SABRINA
Lake Sabrina Resort, best of fishing, Hunting, Boating, Bathing, Saddle Horses. Bishop, Cal.
For Information Regarding Any Resort, Apply Times Resort Bureau, Times Bldg. Phone MEtropolitan 0700.

HOTEL CAPITOLA
—DECIDEDLY DIFFERENT. Springtime is charm time at the Capitola Hotel. Here you will find golf, swimming, hiking, riding and all outdoor sports. Special rates for families. Write E. V. WOODHOUSE, Owner and Manager.

PINE INN
A Seaside Resort in a Mountain Forest—Moderate Rates—
Management of JOHN B. JORDAN
Carmel-By-The-Sea, Calif.

THE PINES
BASS LAKE — MADERA COUNTY
Where the Fishermen Go on shortest and best route—Fresno—Yosemite.

BEACH HILL INN—SANTA CRUZ

CAMP NELSON GOOD AUTO ROAD
Trout Fishing!—Deer Hunting! 35 miles east of Porterville. Daily stage and mail. Saddle horses, pack animals, guides for trips to Kern River—A wonderful trout stream. Hotel and tent houses, home-grown vegetables. Gasoline. Meals and Lunches. Housekeeping Cabins. C. B. SMITH, SPRINGVILLE, CAL.

MINERAL KING CAMP
Gasoline—Mineral Springs—Pack and Saddle Horses—Reached by Auto—Lake and Stream Trout Fishing. Tulare County, Cal. Arthur Crowley, Proprietor.

PALOMAR INN, Hemet, California
COTTAGES
A BEAUTIFUL VACATION AT THE FOOT OF THE SAN JACINTO MOUNTAINS. 30 miles from Riverside. Fine meals. Reasonable rates.

FRENCH LAUNCH OCEAN STEAMER

Ile De France Takes Place With Giant Liners

Latest Equipment Featured on Atlantic Craft

Schedule Maiden Voyage from New York in July

For some years now, the debate as to whether or not the giant ocean greyhound has reached the limit in size, has waxed furious. The advocates of even larger ships than the largest so far built have numbered in their ranks many experienced naval architects, ship owners and operators, and maritime executives generally, while others equally well informed and experienced have declared themselves as favoring steamers of 35,000 to 40,000 tons.

With the advent of the French line's new 41,000-ton flagship Ile De France, the rivalry for splendor and elegance of decoration should be halted for some years to come, since it is difficult to conceive of a more perfectly gorgeous artistic achievement than this latest and largest unit of France's merchant marine.

Built at St. Nazaire, France, in the great Penhoet ship yards, certain individual distinctive features in themselves take the Ile De France out of the class of being "just another big boat." Such features as a permanent chapel seating eighty worshippers, several private dining-rooms for the use of passengers who wish to give intimate little dinner parties, a children's gymnasium boasting a merry-go-round, in addition to the usual playroom found on the big French liners, and a shooting gallery of fixed and moving targets are provided. Two extraordinary public rooms are the huge grand salon and the grand dining salon, the latter being the largest dining salon ever built on any steamer.

A grand foyer four decks high, around which, on its lower deck, are grouped a fascinating shop—a branch of the Grands Magasins du Louvre of Paris, beauty parlor and barber shop, tobacconist, candy shop and other similar conveniences; a sun deck on which all obstructions have been eliminated, leaving, between the funnels, clear stretches of deck space large enough for regulation-size tennis courts, and a special hold, accommodating sixty cars, for the transportation of unboxed automobiles of passengers are all a part of this ocean greyhound.

The Ile De France is the world's sixth largest ship—790 feet in length—ninety-eight and one-half-foot beam, thirty-one and one-half-foot draft, whose turbines develop 2500 horsepower—and twenty-three knots per hour. Three passenger elevators afford communication between decks. It carries 1200 passengers, first, second and third-class, and special tourist third cabin. Two orchestras of conservatory musicians are maintained for dancing and concerts.

The maiden voyage of the Ile De France will be started from New York to Plymouth and Havre on July 2. Howard H. Adams is the Los Angeles representative of the French line.

WOMAN MAKES GOOD IN HOTEL BUSINESS

The hosts of friends of Mrs. O. E. Morris, not only in San Francisco, but all over the country, who remember her pleasantly during the twelve years in which she owned and operated the Hotel Cecil in San Francisco, will be delighted to learn that she is presiding in the same genial manner over one of the finest family hotels in Los Angeles, the Darby, located at the corner of West Adams and Grand, which she purchased about four years ago.

The success of Mrs. Morris in the hotel line demonstrates that some women are naturally adapted for that exacting business. Thirty-four years spent in entertaining the traveling public have not dimmed in the slightest measure her enthusiasm, with the result that she is today the same charming hostess that she was in years gone by, when the Cecil, under her ownership, was one of the most popular hosteiries in California.

ANGLERS HOOK GAME FISH IN POWERBOATS

Fully equipped power launches seating two persons are available to fishermen who desire game fishing at Avalon, Catalina Island, the year around.

Tuna, yellowtail, swordfish, white sea bass, albicore and bonita all offer thrills to the sportsman during their respective "running seasons."

Such boatmen as J. C. Carlton; L. De Roude; J. Edmundson; Sam Goulding; Tad Gray, Yellowtail John, Chet Markham, Parker Pence and Harry Warner offer launches at Avalon of the kind needed to hunt the game fish to be found in Southern California waters.



Huntington Lake Lodge

HI-LE, HI-LO, HIGH UP ON MT. LOWE

Here is one of the many beautiful scenes on the way up to Mt. Lowe, Southern California's "mile-high" vacation spot. This picture was taken from the tracks of the Pacific Electric's scenic route up to the summit.



PLAN PAGEANT OF RAILROADS

Transportation World's Fair for Baltimore Planned

Two-Week Exposition to be Opened September 24

Coolidge Expected to Attend Inaugural Ceremonies

A world's fair in transportation, or what is believed will be the largest and most complete outdoor historic railroad pageant ever displayed, will be the chief attraction of the Baltimore and Ohio's two-week celebration at Baltimore, September 24 to October 8, next. This will be the principal function of the year in connection with the Baltimore and Ohio centenary.

President Coolidge is expected to be present on opening day. Everybody is invited and there will be no admission charge.

The centenary grounds will be located on the company's property in the southwestern outskirts of the city at a point called Halethorpe, close by the railroad and the Baltimore-Washington highway. Work is progressing on the 1000 acres which will be the site of the exposition. Plans include a loop track over a mile long, nearly two miles of other track and a grand stand seating 12,000 persons. Within the twenty-five-acre loop space, various replicas of buildings and railroad structures will be erected, representing century-old associations, among which will be one of Mt. Clare Station, the oldest in the world.

The hall of transportation will house many exhibits showing the development of rails and ties, not only from the Baltimore and Ohio's earliest used, but going back to those on the tramways of England in the eighteenth and nineteenth centuries. The development of many railroad appliances, notably the air brake and the signal, also will be displayed in careful detail. There will be shown reproductions and models of the earliest European locomotives, equipment and conveyances, even to the vehicle in use in the days of the Pharoahs. The motor vehicle, especially as it is correlated with the railroad, will have its proper place in the show.

Special platforms will be provided for those arriving and departing by train or automobile, contiguous to a subway passing under the railroad so that no one will have to cross tracks either going or coming from the exposition grounds. Parking space for 3000 automobiles will be available.

In the transportation expositions of the 1876 centennial, the World's Fair at Chicago in 1893 and the St. Louis Fair of 1903, the Baltimore and Ohio took a prominent part, but these were held indoors and all the various historical types of locomotives were not in motion. By the use of the loop track for the passage of the pageant in the open, at a season of the year when the weather is generally favorable for outdoor affairs at Baltimore, an opportunity is afforded to display a mobile and articulate panorama three miles long, as it is planned to have many units of the pageant move under their own power.

BILTMORE GALLERY PRAISED

Oil Paintings of Garden Win Enthusiasm from Art Lovers

Lovers of art are finding much to enthuse over when visiting the splendid collection of oil paintings in the Galleria of the Biltmore. Particularly is this true of Colin Campbell Coper's beautiful conception of the gardens of the Samarkand, in Santa Barbara, one of California's loveliest hostelries.

To one who has been a guest at that famous hotel, the effect is strikingly real. At this time of the year the gardens are at their best, and, according to Charles Bedell Harvey, manager of the Samarkand, they are planning a strong attraction to guests.

Noteworthy among the guests of the Samarkand at this time is Mr. Hervey's nephew, Harry Hervey, the novelist and poet.

Newport Beach Expects Heavy Vacation Rush

With work started on the $500,000 improvements to the jetties at the entrance to Newport Harbor, Newport and Balboa beaches are expecting their heaviest tourist and travel season. This section, including Newport, Balboa, Balboa Island and Coronas del Mar, all within the city of Newport Beach is gradually becoming known as Newport Harbor, owing to the importance of the harbor, one of the few good natural harbor sites on the California coast.

According to the Newport Harbor Chamber of Commerce, which plans a big season for Newport Harbor, this is the only beach community in Southern California which offers a long stretch of sandy ocean beach and at the same time a fine, protected inland bay. It is the home of many yacht and aquatic organizations, and the Chamber of Commerce and other organization hope to make it as fine a commercial harbor ni a few years as it now is a port for pleasure craft.

The present work on the jetties has shown the faith of the people of the city in the harbor and in themselves, it is pointed out by Chamber of Commerce officials, and will bring about industrial development and numerous other improvements which will lift the community toward the "big city" class.

ROBBINS TAKES OVER FOREST HOME CLUB

Announcement is made by Henry Robbins, owner of the Forest Home Angling Club at Forest Home, that the club and grounds are again under the management of himself and son, Grant Robbins.

Mr. Robbins conducts the Forest Home Angling Club in a manner which permits anyone to fish on the grounds one time. Memberships are now available in that organization.

RIM OF WORLD VACATION LURE

Road is Longest and Highest in United States

San Bernardino Mountains Abound With Resorts

All-Year Sports Offered to Pleasure Seekers

High up among the wooded ranges of the San Bernardino Mountains is the famous "Rim of the World," California's finest mountain playgrounds. Here the cool heights, all more than a mile above the sea, a short day's outing or a long vacation will yield unbounded enjoyment, recreation and inspiration for the vacationist or traveler.

In this lofty land of the sky the mountains, forests, lakes and streams all combine to make this the ideal resort land, open all the year round, satisfy that ever-present hunger of mortals for the great out-of-doors where the handiwork of God is reflected in all that meets the eye.

The "Rim of the World" is a scenic paradise, a land that can never be forgotten. The famous Rim of the World drive is the longest and highest automobile road in the United States, traversing over 101 miles of the most stupendous mountain scenery, through deep canyons, broad mountain valley, verdant mountain meadows, forests of majestic pines, past towering peaks and shimmering crystal lakes.

Many noted resorts greet the traveler at the very top is Pinecrest overlooking the valley and desert, at Lake Arrowhead the lodge, the inn, Camp Fleming and other resorts of this famous recreation center. Farther on Arrow-Bear Park, Green Valley, Deer Lick Spring and others greet the traveler on his way from Lake Arrowhead to Big Bear Lake.

At Big Bear Lake there are numerous resort, hotels, stores, camps, etc., that provide every necessity and luxury that go to make a vacation one of unsurpassed joy. From Big Bear Lake the Mill Creek route traverses majestic mountains of indescribable beauty and grandeur, passing Seven Oaks, Forest Home and other mountain resorts, each with an individual appeal to everyone seeking the tonic of nature's play places.

Those not wishing to drive their own cars will find the excellent service offered by the Motor Transit Stages to these places to be most convenient and in many instances far less expensive. The convenient daily departures of the stages for these mountain resort places have been enhanced a number of new de luxe motor coaches designed and built especially by the Motor Transit Company for handling its passengers to the numerous mountain points served by this popular motor stage transportation system. For the further convenience of its patrons the Motor Transit Company has also added through daily service without change of cars and carrying the passengers' baggage on the same car all the way.

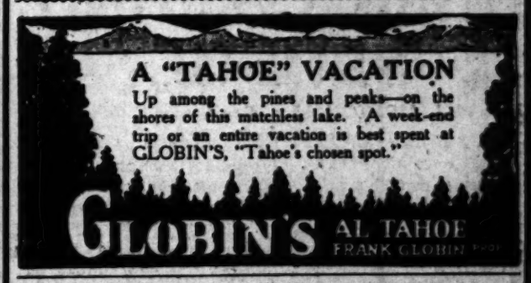
Paso Robles Hot Springs Hotel
Hot Sulphur and Mud Baths, remarkably radio active and curative. Sporty golf course. Beautiful scenery and fine roads. On highway and S. P. R. R. Midway between Los Angeles and San Francisco. Dr. G. W. Tape, Manager.

Richardson Mineral Springs
THE HOME OF THE SOFT SHIRT IN THE MOUNTAINS
Near Chico—Butte County, Calif. Camping, Housekeeping or excellent hotel service. Stop on your way north. Lee Richardson, Mgr.
P. O., CHICO, Calif.

SEQUOIA NATIONAL PARK
Southern California's Big Tree National Park. Most easily reached of all High Sierra Resorts. American plan accommodations and housekeeping camp open until October 1. Free illustrated folder at travel and resort offices, or address GIANT FOREST LODGE, Sequoia National Park, California.

ONE HOUR FROM HOLLYWOOD
Mountain homesites. Live oak trees, spring water piped, good roads.
Investigate at once. Phone for map—Mortimer Co.
Total Price $45. Terms $5 per Month.
Address 359 So. Figueroa. Phone TRinity 3261; Evenings, 599-868.

LAKE TAHOE RESORTS



McKINNEY'S—Lake Tahoe
AMERICAN PLAN
MANY IMPROVEMENTS. HOT AND COLD WATER. PRIVATE BATHS. $3.50 per day upwards.
D. H. CHAMBERS, Proprietor. McKinney Postoffice. Folders at Times or Peck-Judah.

POMINS AMERICAN PLAN
Lake Tahoe's Ideal Vacation Spot
On STATE HIGHWAY and LAKE. Good roads all the way. Accommodations Hotel and Cottages, also Tents furnished same as rooms. Spacious Lobby and Dining-room. Garage. Phone. P. O. Pomins, Lake Tahoe, Calif.

BIJOU LODGE and CAMP Lake Tahoe
On the very edge of the Lake and on the Lincoln Highway—Absolutely best beach—Hotel, cottages, bath, electric light. Free camping grounds. Golf links available. Store—Dancing—Camp Fire. See Peck-Judah, or YOUNG BROS., Bijou, Calif.

GLENBROOK INN and RANCH
Glenbrook, LAKE TAHOE, Nevada.
The only resort on the Nevada side of beautiful Lake Tahoe. Among the many amusements at Glenbrook are included golf, tennis, bathing, boating, dancing, horseback riding and hikes over wonderful mountains trails, etc. We have our own dairy of thoroughbred cows, and our own vegetable garden. Electricity, telephone and telegraph connection. Rates $28.00 per week and up. Write for reservations or see the Times Resort Information Bureau or Peck-Judah. F. S. Shannon, Mgr.

TAHOE INN TAHOE CITY, CALIF.
American Plan Rates $6.00 per Day
Jack Matthews, Carl Bechdolt, Harry Cullyford.

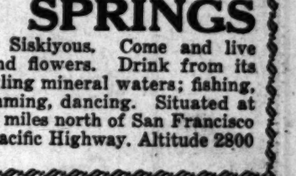
MOANA VILLA-LAKE TAHOE "The Beauty Spot on the Lake"
At Lake Tahoe, California, Paradise, Moana Villa Resort; all buildings new and modern, attractively superior. Wide range of amusements; excellent cuisine, efficient service; reasonable rates; satisfaction assured. Address—
CARL A. BECHDOLT, Manager, Moana Villa, Lake Tahoe, Calif.

RUBICON SPRINGS, Lake Tahoe
The Switzerland of America
OPENS ABOUT JUNE 25.—The best family resort in the Tahoe region. Unexcelled for fishing and deer hunting. Deer season opens Sept. 1st and reservations should be made early. Wonderful curative mineral springs for stomach and liver trouble. Saddle horses and pack outfits at reasonable prices. No consumptives. ALBERT R. COLWELL, Prop., P. O. McKinney's, Lake Tahoe, California.

HOMEWOOD
IDEAL RESORT OF LAKE TAHOE
NOW OPEN.
Hotel and Cottage Accommodations. Tent Bedrooms. Housekeeping Tents Fully Furnished.
For Rates and Reservations Write MRS. A. W. JOST, Homewood, Lake Tahoe, Calif.

PACIFIC HOUSE
Hotel Accommodations "Home Cooking"
Cool and Clean Gas and Oil
Rates $18 a Week.
42 miles from Lake Tahoe, on the Placerville Road. P. O. Pacific, Calif.
MRS. R. POOLE, Prop.

CONOLLEY-BIJOU INN
Wonder Spot on the Shore of Lake Tahoe. Famous for families fed. Hotel, cottages, tents. Chicken dinner every day. Safest bathing beach. Boating; saddle horses; store; electric lights; dancing; bonfire, free camp grounds; $20 to $26 wk. Mrs. Anna Conolley, Bijou, Cal.



For information regarding any resort apply to Times Resort Bureau, Times Bldg. Ph. ME. 0700.

Quiet family resort. Write Geo. Kahler
MEEK'S BAY RESORT
LAKE TAHOE, CALIFORNIA



Have you Anything Overlooked To make your Vacation Complete?

You'll agree, it's the little things that help make vacations complete and enjoyable. This unusual store is literally filled with things that you'll want on that outing, camping, beach, or vacation trip. For instance:

Portable Radios	Bill Folds
Cameras and Kodaks	Key Cases
Motion Picture Outfits	Cigarette Cases
Flashlights	Playing Cards & Cases
Handy Tool Kits	Correspondence Cards
Binoculars	Stationery
Address & Memo Books	Fountain Pens
Fitted Toilet Cases	Boy Scout Knives
Trip Records	Schick Automatic Safety Razors
Photo Frames	Game Sets of all kinds; chips, etc.
Kodak Albums	
Diaries	Manicure Rolls Hand Bags

VISITORS ALWAYS WELCOME
See Our Special Vacation Windows for Suggestions
SCHWABACHER-FREY
736 SOUTH BROADWAY · TRinity 1291
"AN UNUSUAL GIFT AND STATIONERY STORE"

BEAUTIFUL SHASTA SPRINGS
The scenic center of the Siskiyous. Come and live among the pines, firs and flowers. Drink from its glacier springs and sparkling mineral waters; fishing, golf, tennis, hiking, swimming, dancing. Situated at the foot of Mt. Shasta 300 miles north of San Francisco on Southern Pacific and Pacific Highway. Altitude 2800 feet.

SARATOGA SPRINGS
BACHELOR, LAKE CO., CALIF.
19 Cold Carbonated Mineral Springs—Concrete Mineral Plunge—Large, Level, Shaded Grounds.

Flies Popular With Anglers at Trout Club

Fly fishing seems to be all the rage at the Rainbow Angling Club this time of year, it is learned from the outing information bureau at the B. H. Dyas Company. Many of the fishermen are catching limits using flies exclusively.

The club's membership roll continues to grow at a rapid rate. Some of the new members are Stratton Harmon, A. O. Carl, T. B. Hatten, D. L. Imus.

A cooling system was recently installed on the large porch at the upper end of the stream and is working successfully on warm days. Fishermen who have rested up on the porch declare they get the same effect as though a rainstorm had broken.

Circus men have found out that they make about $20 a day by absent-minded excited persons leaving the ticket booth without waiting for their change.

VACATION RESORTS OF CALIFORNIA

RATES, ATTRACTIONS AND HOW TO REACH THEM

SANTA CRUZ MOUNTAIN RESORTS

BEN LOMOND LODGE

W. L. MORTON, Mgr., Ben Lomond, California

In the heart of the Santa Cruz redwoods. Cottages and hotel accommodations. First-class service, reasonable rates, excellent meals. Golf, swimming, horseback riding, tennis, dancing, bowling, etc.



"WORLD FAMOUS DINING ROOM"

Redwood Terrace Gardens—"as great a contribution to art as any of the master paintings, but this is a picture you can walk right into, sit down and enjoy." Write for descriptive booklet and rates for cabins

Brookdale Lodge
Santa Cruz Mountains
Brookdale, California

BIG BASIN INN IN THE HEART OF GIANT REDWOODS — SANTA CRUZ MOUNTAINS. Fishing, boating, swimming, dancing, hiking. Santa Cruz Golf Club open to guests. Large improvements this year. Come to the "Wonder Spot" of California. Address Mrs. E. Walters, Redwood Park, Calif., or Times Resort Bureaus, L. A.

SHADY REST--Santa Cruz Mountains ON BEAR CREEK—Modern housekeeping cottages, with private baths; community showers; swimming; fishing. See Times or write Mrs. Witte, Prop., P. O. Box 81, Boulder Creek, Calif.

MOUNT HERMON—400 acres of redwoods, streams & scenery in Santa Cruz Mountains. Hotels, tents, auto camp, restaurant and cafeterias. Musical features, concerts, amusements, etc. Write O. S. Price, Mount Hermon, Cal., or Times Resort Bureaus.

PINE LODGE

Situated in Mts. 2½ miles from Santa Cruz beach. All recreation; excellent table; free auto daily to beach; rates to families and parties. Folder on request. Ph. Santa Cruz 470-J. E. J. GRANDELL, SANTA CRUZ, CALIF.

Accommodations are available at **WAWONA** On the Scenic Wawona Road to Yosemite, near the Mariposa Big Trees.

Vacation Land

Wamona Hotel, American Plan; First-Class Accommodations.
Sequoia Hotel, European Plan; Moderate Rates.
Golf, Tennis, Dancing, Horseback Riding, Fishing, Swimming.
Write C. A. Washburn, Manager, Wamona, Cal.



EN ROUTE TO SAN FRANCISCO
Half Way Between Los Angeles and San Francisco
NEW ATASCADERO INN
GOLF—Atascadero, Calif.—SADDLE HORSES
The Coast Highway's Newest and Finest Hotel
—300 rooms, all with bath—
Cafe and Sandwich Shop — "a room with a bath for two and a half"

ASILOMAR
CONFERENCE AND VACATION GROUNDS
Asilomar, Monterey County, California
Where it is always cool! Sixty acres of sand dunes and pine trees. Heated and unheated buildings. Open fires. Modern conveniences. $2.50 to $4.50 per day, American plan. Also European rates. Weekly rates after August 5th.
Open all year. Circular.

ON YOUR WAY TO SANTA BARBARA
Stop at The **MIRAMAR** IN MONTECITO Hotel and Bungalows
2 Miles South of Santa Barbara
Exclusive—American Plan—W. J. Boulton, Mgr.
Postoffice Santa Barbara, Cal.

HOTEL SAN CARLOS By the Blue Bay of **MONTEREY** RATES—$3.00 UP European Plan Positively Fire Proof Jean Juillard, Mgr. THE PLAYGROUND OF CALIFORNIA

LUCERNE On Clear Lake Beach — THE YEAR-ROUND RESORT BEAUTIFUL—Hunting, Fishing, Bathing, Golf, Social Lodge, Dancing, Tennis, New Modern Cottages. WHERE WINTER NEVER COMES. For Particulars write Clear Lake Beach Co., 401 Hill Street Bldg., L. A.

Santa Maria Inn On the Coast Highway, half way between Los Angeles and San Francisco. Every room with bath.
SANTA MARIA, CALIFORNIA

DEMOCRAT HOT SPRINGS HOTEL ROOM OR TENT. 25 miles from Bakersfield on the Kern River. Road wide and all the way. Altitude 2000 feet. Best of meals. Swimming Pool.
PLEASURE AND HEALTH RESORT
Information at Times Resort Bureau, or address MRS. ANNA MOBERG, Proprietor, Postoffice Box 1177, Bakersfield, California.

CARRILLO HOTEL Santa Barbara, Cal. The ideal stopping place in Santa Barbara. Largest European Plan hotel in city. 200 rooms, 200 baths. In the heart of business district—Carrillo and Chapala Streets. Especially convenient for motorists. Carrillo Garage in connection. Unique Coffee Shop. Privileges of La Cumbre Country Club. Frank W. Hinkley, Prop. (Formerly with Hotels Statler)

Canyon Creek Lodge
Gypsy Trails Mountain Air Wholesome Food
Catering to people who appreciate the wonderful forests and outdoor life of the mountain district of Washington.
For reservation address
MRS. J. MUELLER
GRANITE FALLS, WASH
Phone 35F3, Granite Falls

Where Nights Are Always Cool
ALPINE TAVERN
GONZALES, CALIF.
For Those Who Discriminate
ON COAST HIGHWAY
332 Miles From Los Angeles
124 Miles From San Francisco

AVALON DRAWS VACATIONISTS

Magic Isle Ready to Greet Season Visitors

Land and Sea Sports Offered to Pleasure-bound

Wrigley Liners Give Speedy Channel Service

It is flying-fish time at Catalina, the play isle of the Pacific! Tuna, swordfish and yellowtail are biting.

The sparkling waters of Avalon Bay, smooth as a mirror, and clear as crystal, invite for a swim.

There is dancing and music and the swish of speed boats as they flash through silvery spray; there is laughter and song along the boardwalk of Catalina's undulating shore.

Two palatial $1,000,000 excursion vessels, the S.S. Catalina and the S.S. Avalon, daily bring their throngs of vacationists to this island of romance, play and rest.

ONE-FLOOR HOTEL

At the dock at Avalon, the picturesque little island city, gay with fluttering banners and bunting, await a long line of the season's early arrivals, enthusiastically greeting friends as they file down the human aisle, extending to Island Villa and Island Villa Park, the world's largest one-floor hotel. This unique hostelry comprises 1250 one-room bungalettes operated on the European plan with maid service. Each is daintily furnished and combines the comforts of a hotel room and the privacy of a bungalow. Gay Japanese lanterns, illuminated at night, hanging fern and potted palms, convert the aisles of this great outdoor hotel into a delightful conservatory of indescribable charm.

Around Sugar Loaf, nestling in lovely Descanso Canyon, is the beautiful Hotel St. Catherine, the rendezvous of the Southland's social elite and mecca for the world's men and women of renown; celebrities in the realm on letters, arts and science, kings of finance and empire builders who come to this Utopia of a nerve-wearying age to rest and gather strength and inspiration for still greater works.

Care-free informality is the spirit of Catalina and King Sport is host. No artificial entertainment, no hurdy-gurdy concessions to spoil the charm of nature's beauty.

Catalina offers to the vacationist the opportunity for the exploration of two worlds—that of land and sea. One of the best known of Catalina's many unique attractions and one which no visitor to California should miss, and certainly not a native Californian, is a view of the wonderful submarine gardens through the "sea windows" of the glass-bottom power boats. Here are shell-incrusted rocks, fishes—red, green and gold—great trees of kelp with long branches waving in the gentle currents of the sea; luxuriant foliage, beautiful groves and gardens. A lecturer on board the boat explains what you see in King Neptune's realm and a deep-sea diver gives an exhibition beneath the glass of the boat.

FLOOD THE SEA

At night the glass-bottom boats are equipped with pontoons and the depths of the sea flooded with the rays from electric lights of several thousand candle power. These bring forth many strange creatures of the sea seldom revealed to the human eye in their native habitat, crawfish, eels and many other forms of sea life.

A never-to-be-forgotten sight is the dance of the flying fish. The speed launch Blanche W, equipped with a powerful searchlight, makes nightly excursion cruises along Catalina's shores. Myriads of scintillating winged fish, like sheets of silver, rise to the surface of the sea in the path of the light, darting and cavorting with lightning speed hither and yon. On the rugged cliffs overhanging the sea, the searchlight picks out wild mountain goats grazing at night.

At the Greek open-air amphitheater Porter's famous Marine Band is playing nightly concerts for the thirty-first consecutive season. An audience of several thousand persons throng the tiers of the theater to enjoy the concert and the view of Avalon Bay with its fleet of pleasure craft, a light on each mast and prow rivaling the starry sky overhead.

Every night except Sunday there is dancing at Sugar Loaf Casino and in the big pavilion. Often a thousand couples are on the floor.

Lovers of golf find one of the sportiest nine-hole courses in the West at the Catalina Country Club. From every green the player is afforded a magnificent view of Avalon Bay. The clubhouse is a cozy structure with restful verandas and lounge room, lockers and showers.

SAFE FOR KIDDIES

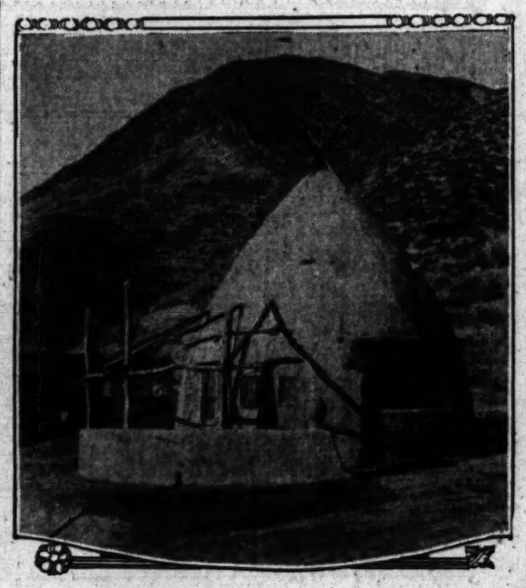
In all the world there is no safer beach than at Catalina and no safer place for kiddies to play. There is no surf or undertow. The sun is at the back of the bather, no afternoon glare hurts the eyes. The building of sand castles attracts the little ones all the day, along the beach front. For older children who feel the need of making up credits or lessons during the vacation period, a summer school is maintained at the Catalina High School building under supervision of a staff of competent instructors. School work and vacation time may be combined at Catalina by the ambitious student. For the child who needs recreation, a summer health school is conducted under the auspices of the Los Angeles County Public Health Association, in a unit of the high school building. Here supervised rest and play are given the kiddies to put them in shape for next winter's school work.

Big-game fishing is a sport that attracts hundreds of sport anglers to Catalina each year. Nowhere is caught such a variety of fighting game fish as here, or are such remarkable catches recorded. A fleet of power launches in charge of experienced boatmen, with full supplies of bait and tackle and a knowledge of the best fishing water, makes the sport easy to enjoy. Where is there a greater thrill than the landing of a fighting yellowtail, a leaping tuna or a sworded marlin or broadbill.

The leaping tuna weighing from eighty to 300 pounds and more, the hardest-fighting fish known, is caught with rod and reel only in Catalina waters—season, May to October; the swordfish weighing from 100 to 500 pounds is a spectacular fighter—season from June until December; giant black bass weighing from 100 to 400 pounds; yellowtail ranging in weight fr 1 fifteen to sixty pounds and albacore from twenty-five to seventy pounds. White bass and mackerel are taken from April to December and barracuda, rock bass, sheepshead, white fish and many other smaller fish all the year round.

WHAT THE INDIANS LEFT BEHIND

Architectural ideas, used by Southland Indians years ago, were used in building the new Soboba Mineral Hot Springs Hotel at San Jacinto. Ten Indian lodges were built similar in construction to the Indian lodges of yore. The new structures, however, incorportae the latest wrinkles in comfort.



Y.W.C.A. Group Choose Camps Near Monterey

Asilomar-by-the-Sea, in Monterey county, is the site of the National Y.W.C.A. conference and vacation grounds, a spot chosen not only because of its general loveliness and convenience for such a purpose, but also because of its coolness during the months of August and September. Vacation days are always ideal with the seashore close at hand.

Many important conferences have been scheduled to take place at Asilomar throughout the summer, but, regardless of these, there is plenty of room for guests off and on throughout July and all of the time after August 8. A list of conferences scheduled for Asilomar is as follows: June 26 to July 5, Girl Reserve conference; July 5 to 10, Kappa Delta Sorority; July 11 to 20, Missionary Education Movement; July 20 to 30, Baptist Young People's assembly; July 20 to 30, Episcopal conference; August 1 to 8, Congregational conference; August 8 to 13, Lutheran Church conference; August 9 to 11, Freshman Y.M.C.A., University of California, and August 13 to 20, Y.W.C.A. Community conference.

NEW HOTELS BUILT ON DESERT ROUTES

G. W. Dow of Lone Pine and Independence owns and operates the Dow Hotel in Lone Pine and the Winnedumah Hotel in Independence. Both hostelries are new and modern throughout.

The Dow Hotel now comprises fifty four rooms and will be augmented in the fall by twenty additional rooms.

E. W. Wheelock of Los Angeles a short while ago purchased a copper plate eighteen inches by forty-four inches in size, which he recently donated to the Winnedumah Hotel to be permanently placed in that hotel building. The plate sets forth at length the interesting legend of Winnedumah, an Indian story, after which the hotel has been named.

Both hotels are open winter and summer. The Dow Hotel is a convenient stopping place for travelers en route to and from Death Valley.

ENLARGE MUNZ RANCH FOR SUMMER SEASON

A new addition is now under construction at Munz Ranch at Elizabeth Lake, which when completed about July 15 will contain a lounging-room, a dance floor and a pool-room.

Munz Ranch is situated fifty-nine miles from Los Angeles, via Bouquet Canyon, and is an ideal place to spend a quiet vacation. The elevation at the ranch is 3700 feet.

The ranch extends over 320 acres and adjoins Elizabeth Lake on the east and Lake Hughes on the west. Seventy-five of the 320 acres are covered with apple and pear trees. The table of the ranch is excellent and of the home style. Mrs. E. Munz manages that popular resort.

KEOUGH HOT SPRINGS RESORT IS ENLARGED

George L. Vonderheide, manager of Keough Radium Hot Springs, situated on the main highway, just this side of Bishop, has completed twelve cabins at the Springs, adding twenty-five rooms to his capacity in that popular resort.

A new dining-room has also just been built, the dance floor of the Springs has been enlarged and the entire vacation rendezvous has been repainted throughout.

Mr. Vonderheide reports also that the travel northward from Southern California has very materially increased each year he has been at Keough and he is looking forward to an exceptional year for 1927. His resort is open the year around.

GLACIER PARK SEASON OPENS

Montana Offers Unique Spot for Vacationists

New Hotel Makes New Virgin Area Accessible

Beauties of Nature at Best in Wild Country

With endless variety of recreation opportunities and facilities to tempt the vacationist who is seeking something different, and with additional de luxe accommodations practically complete, Glacier National Park, Mont., on the main line of the Great Northern Railway, opened on June 15 for its eighteenth official season.

The opening next month of the New Prince of Wales Hotel in Waterton Lakes National Park in the Canadian Rockies, north of and adjoining Glacier National Park, will at the some time make accessible a hitherto little known mountain area of marvelous beauty.

High on the shoulders of the Continental Divide in the Montana Rockies, Glacier National Park is the center of a region renowned for scenic grandeur. The park, covering an area of 1500 square miles, includes sixty living glaciers and 250 blue-water mountain lakes. Among these is found the famous Iceberg Lake, which has been termed aptly a vest-pocket polar sea, filled, as it is, with floating masses of jagged ice.

There are inviting valleys and tumbling streams in the V-shaped declivities formed by the scouring of ancient glaciers; there are mountain vistas that charm with their scenic spell. Everywhere timber areas range—forests of fragrant pine, spruce and balsam. There are wild flowers in profusion, 157 varieties to delight the visitors' eyes.

With the great choice of camping and recreational equipment available it is possible to see Glacier just as a person would choose. Mountain climbers and hikers take to the trails afoot; others select mounts from the 1500 saddle and pack horses for the tourists' service. The larger lakes are equipped with excursion boats and from fine stages the visitor may ride in luxury over the park roads.

Wielders of the brassy and spoon will find outlet for their inclinations on the fine golf course close by the Glacier Park Hotel, or on the splendid course maintained by the Canadian government in the vicinity of the new Prince of Wales Hotel at Waterton Lake.

Reports from Great Northern passenger representatives in the East and South concerning reservations and touring parties scheduled indicate big attendance, and officials are preparing for the heaviest tourist season in the park's history.

ATHLETIC BOYS TO CAMP AT CATALINA

Starting its fifth season, the Catalina Island Boys' Camp will open at Howland's Landing, Catalina Island, July 5, next, and extend to August 20. Willis O. Hunter and Elmer C. Henderson, directors of the camp, report a large enrollment for the 1927 outing.

The program of camp activities includes water sports, fishing, boating, baseball, tennis, archery, track and field, hiking and trips, basketball, boxing and wrestling, horseback riding, football, stunts, handball, woodwork, rifle range shooting, golf, nature study and woodcraft.

"SHORT-CUT" ROAD WARNINGS ISSUED

MIAMI (Ariz.) June 18. (Exclusive)—Automobile travelers in Arizona are strongly advised against taking "short-cut" roads, however well recommended by crossroad signs. Even though the main highway be longer, it usually is the faster, as well as taking the traveler through better settled sections, where assistance and supplies are to be had as desired. Especially on the western and southern desert areas, side roads should be avoided by all save the experienced, this with particular reference to summer travel.

PINECREST IS DRIVERS' HAVEN

Resort Offers Accommodations for Travelers' Needs

"Rim of the World" Trip is Great Pleasure Road

To Build Extension Through to Big Bear Lake

Pinecrest, the home of the Pinecrest Resort is the pivotal point on the Rim of the World drive. Roads lead out in all directions to places of interest and beauty. Roads are smooth, wide and safe.

TO IMPROVE ROAD

The California State Highway Commission is improving the Rim of the World drive on the top of the San Bernardino Mountains, so greatly each year that it has become the greatest traveled pleasure road in the West. Plans are now complete to rebuild that portion of the road from the Waterman Canyon at the foot of the switchbacks to the top of the mountain at Squirrel Inn, so that a sixty-foot boulevard with a 6 per cent grade will replace the present Rim of the World drive.

This new road will connect up at Squirrel Inn and Pinecrest with the eastern end of the road, built by the United States government Forest Service funds, through the Deep Creek cut-off to Big Bear Lake. When completed the Rim of the World drive will be a high-gear boulevard from San Bernardino all the way to Big Bear Lake.

TRAVELERS' HAVEN

Pinecrest Resort offers splendid accommodations for every need of the traveler, whether a stop for a meal, a vacation of length, an overnight visit or a point for little journeys to the lakes, trout streams or golf links.

For a place to give the family one and all a change, where the surroundings are restful, where everything is freshly clothed in nature's garb, go to Pinecrest, where the water and air are a tonic, where the little ones may grow strong and the mothers become refreshed; and peace and comfort from business strife come to the tired father. Mountain air brings vigor and courage and joy to the whole family.

Hiking, mountain climbing and horseback riding along with every outdoor sport takes on greater value when you are up above the clouds.

What a joy, too, are the dancing parties, the dancers seemingly never tire. The orchestra for this season at Pinecrest is perhaps the finest and jauntiest of any year.

There are cabins and cottages where you can housekeep if you fancy, in your own way, with a fine market spot for table needs. There are hotel facilities if you prefer; or the dining at all at any time you tire of your cottage.

Summer and winter, all the year round, these wonderful mountain log houses of charming Swiss effect are open. Huge fireplaces and fragrant pine logs for a cool night, how snug and cosy they are! Every trip to the mountains at Pinecrest means another. The Rim of the World is the Southern California mountains resort region.

MAMMOTH CAMP OPEN FOR BANNER SEASON

Mammoth Lakes Camp, located in the high Sierras in Mono county, is open for the season.

That popular resort suffered a loss by fire last winter, by which the main hotel building was completely destroyed. Ten housekeeping cabins and the store building were not touched by the fire and will be utilized this summer.

Rebuilding of the main hotel building is now going ahead and it is hoped by Summer Brothers, proprietors, that the new accommodations will soon be available.

Fishing is reported to be excellent in the Mammoth country. Mammoth Camp maintains a stable of 100 horses and makes a business of packing fishermen into any of the fifty wonderful trout lakes to be found in the vicinity.

ROAD TO COLD BROOK SHOWS IMPROVEMENT

Frank M. Headlee, owner of Cold Brook Camp, situated in the San Gabriel Canyon, a few miles north of Azusa, writes that the road to his resort is now in very good condition and greatly improved over last year, largely the result of much work on the part of the road crew in keeping it in good shape for travel by motorists. Fishing conditions are excellent and anglers are being attracted to the spot daily. Cold Brook Camp offers splendid housekeeping accommodations, which, with its convenient location, makes it an ideal vacation spot.

IMPROVEMENTS MAKE GRAY'S CAMP POPULAR

Improvements are now under way at Gray's Camp, on the north shore of Big Bear Lake, which are expected to make that resort one of the most attractive in the lake region.

The camp will be entirely remodeled and painted, according to "Cowboy" Tracy Morris and Warren W. McCready, who recently took over control of Gray's Camp. These changes will not affect guests of the resort in any way as the new management promises them freedom from any inconveniences while the work is progressing.

Gray's Camp is one of the oldest at Big Bear Lake, having been founded by Alexander Gray in 1907.

CONTRIBUTE TO CHAMBER

DOUGLAS (Ariz.) June 18. (Exclusive)—Douglas and other cities of Southern Arizona are contributing to the San Diego Chamber of Commerce toward the expense of maintaining a special bureau for bringing auto travel over the southern route.

FREE
Vacation Service

Don't Bother to Pack Your Car with Food for Your Vacation Trip!

Drive in comfort to your mountain or beach resort and let Young's carry the food!

No matter where you are to spend your vacation—within a radius of 150 miles—we will deliver, *Charges Prepaid*, any articles you may order, as follows:

$ 5.00 Purchases, and over *by Parcel Post*

$10.00 Purchases, and over *Express or Freight*

Each article expertly packed for delivery in perfect condition for your use.

Groceries, Meats, Fruits, Relishes, Sweets
Eatables of All Kinds

DUnkirk 2201

Young's Market Company

1610 West Seventh Street

NEW APARTMENTS TO OPEN AT CATALINA

J. Albert of Alberts Court at Catalina is now adding several new apartments to his court, which will be ready for occupancy on July 1.

The new apartments are modern in every respect and will accommodate from three to six persons each.

Alberts Court is situated on Summer avenue in Avalon, one and one-half blocks from the beach. It consists of twelve bungalows, cottages and apartments in addition to the new apartments now building. All are completely equipped for housekeeping.

The court is open the year around.

HANNAGAN'S MEADOWS SCENE STATE PICNIC

CLIFTON (Ariz.) June 18. (Exclusive)—Arizona has an official, annual mountain picnic, held at Hannagan's Meadows, midway on the Coronado Trail highway, north of Clifton. This year the celebration was given formal opening today in an address by Gov. Richard C. Dillon of New Mexico. There were cowboy sports, a barbecue and interesting Indian ceremonials, with especial reference to the Apache devil dance, long continued at night around big fires of pitch pine. With exception of the Indians, automobiles brought every one of the several thousand attendants, all on a road that has been in existence little more than a year, the way over high mountains, reaching nearly 10,000 feet of elevation and through many miles of tall pine timber yet untouched by the woodman's ax.

ARIZONA ROAD MAPS GOING OUT OF DATE

PHOENIX, June 18. (Exclusive)—Arizona roads have been changed so much within the past few years that the old maps often are found erroneous with regard to distances. So the State Highway Department has sent out a special engineer, well equipped with instruments of precision, to log 3000 miles of highway, both for length and condition. These data are to be incorporated in the next map compiled by the department.

MUST NOT DRIVE

PHOENIX, June 18. (Exclusive)—Just as an indication of what may be known in the future, a Phoenix justice, in dropping $10 fines upon speedsters, is adding prohibition of driving for three days. This bar is considered more serious than the fine, especially when reference is made to a possible second offense.

The Geysers Hotel
The Geysers P. O., Sonoma County, Calif.
25 Miles N.E. of Healdsburg.
EIGHTH WONDER SPOT OF THE WORLD, harnessing Sonoma County's Great Steam Geysers, pulsating electricity. Best Mineral Waters and Steam Baths in California.
REAGAN B. KIDD, Manager.

Spend your Vacation in SAN FRANCISCO
STOP AT THE **HOTEL STEWART**
On Geary Street, just off Union Square, close to best stores, cafes, theatres. Good accommodations at moderate rates. Best known meals in United States. Municipal car passes door. Stewart Bus meets trains and steamers. Advisable to make reservations in advance of arrival. Chas. L. and Margaret Stewart, Proprietors.

...IA

...EE

...n Service

...Your Car with Foods ...

...ur mountain or beach ...
...rry the food!

...are to spend your vaca...
...of 150 miles—we will de...
..., any articles you may or...

...ases, and over,
...rcel Post

...ases, and over,
...or Freight

...packed for delivery in
...your use.

...uits, Relishes, Sweets—
...of All Kinds.

...kirk 2201

...ket Company

...Seventh Street

One of America's great vacation trips
$102.15
Los Angeles to Beautiful Banff and return

a thousand pleasure places in the stylish playgrounds of Canadian Pacific

No wonder this extraordinary beautiful vacation-land fascinates those who have the whole world to choose from. Four mighty mountain ranges tower above the valleys and lakes—500 miles of them! A thousand glorious trails offer superlative riding, hiking, mountain-climbing, hiking, swimming, canoeing, motoring, golfing, big game hunting, mountain-climbing. Glaciers, Mountain Sheep, at Glacier and Yoho; massive ice fields of the Columbia; lovely Lake Louise, at famous Banff and other charming resorts; and glorious bungalow camps in the Selkirks and Rockies. Ask about our Windermere and Kootenay lakes and picture-lakes by the score. O'Hara, Moraine, Emerald, Wapta, Louise, Okanagan are only a few of them. And remember the Canadian Pacific Pure-way at Banff. Return by Grand Canyon and Yellowstone Park, or Grand Canyon and Mount Rainier. Ask about the Arrow Lakes and Kootenay Lake trip for a few dollars more.

Low summer rates. Ask for illustrated itinerary.

W. MAGEE
General Agent Passenger Department
621 S. Grand, Los Angeles, TRinity 6161

What Would You Like To See?

Clip this advertisement and mail

C. H. S. DUFFY, Gen'l Pass. Agent,
[illegible]

Please mail me free Santa Fe Booklets and any other information you think will be interesting to me, about the following:

(Check those wanted)

- ☐ Santa Fe Low Cost Rail Trip Literature
- ☐ Colorado Summer
- ☐ The Indian Detour
- ☐ Mesa Verde National Park
- ☐ Grand Canyon National Park
- ☐ Places Off the Beaten Path
- ☐ Golden Cafions
- ☐ Arizona
- ☐ Petrified Forest

Name _____

Street _____

City _____

Santa Fe

Yellowstone

ALL EXPENSE TOURS
ALL SIGHTSEEING AND LODGING

All Meals All Rail $166 All Pullman All Motors

VARIES AS LOW AS $151.80

LEAVE EVERY SATURDAY

RETURNING THRU PORTLAND, ETC.
Reserve Early for Good Seeing, Our Service

PICK-JUDAH TRAVEL BUREAU
[illegible] Hill Street, Los Angeles, TUcker 7541.



It's Lovely

in the gardens of Victoria, B. C.

Very even is the temperature in the Victoria island sunny. The mornings are crisp enough to put pep in your golf game. The evenings are cool enough to make a light sweater feel pleasant, and sometimes to have a little open fire for company.

There is sun for an average of ten hours per day in the summer months . . . sun that doesn't burn you, but just feels warm on your back. No wonder the grass is always green, the turf springy on the golf courses, the complexion of Victoria girls celebrated.

Drive north to the island city, for a holiday. You come from Seattle, Bellingham, Anacortes, or Vancouver—a lovely stillwater sail among the islands. You stay at The Empress, that pearl among hotels, set in rose gardens on the lip of the Inner Harbor. You golf on a championship course. You fish for salmon or trout. You play tennis, or swim, or canoe, or sail, or ride, as the fancy takes you. The social-minded find plenty of dancing and gaiety. Victoria people are the most hospitable souls in the world.

Make your reservations now. Canadian Pacific, 607 Grand Ave., Los Angeles, Cal., or write to

The EMPRESS

A Canadian Pacific Hotel in an eight-acre flower garden
VICTORIA, B.C. . . . IN THE ISLAND COUNTRY

GOLDEN TROUT NOT SO SMALL

...ing Experts Hook Husky ...sh of Rare Specie

...ntain Lakes and Creek ...ave of Finny Freaks

...ey Were Easy to Reach ...over Good Highways

...o adept, proficient among ever-...ers, that the golden trout, ...only in high altitudes of the sierras, seldom grows to any great size or vigor has been exploded by experts of the art of Izaak Walton who, at the close of last year's season brought out specimens of this aristocratic branch of the trout family measuring from sixteen to twenty-seven inches and weighing from one to seven pounds.

That there may yet be some grandaddy of the golden trout of even larger size is indicated by the report from Barney Sears, veteran guide and packer of Olancha, Cal., that numerous outdoor experts of Los Angeles have already made known their intentions of visiting the Cottonwood Basin region this year with rod, reel, and fly.

Unusual as it may seem the golden trout are found nowhere else in the world but in the Sierra Nevadas of California. Their native habitat was Volcano Creek, according to piscatorial data, and were such curious discoveries at one time that Theodore Roosevelt made a special trip to this locality to study their habits. In later years they were transplanted into various lakes that lie at an altitude of 10,000 feet and more.

EASILY ACCESSIBLE

The first lakes, according to ideal fishing authorities to be stocked with these finny wonders were seven of the twenty-one lakes in the Cottonwood Basin in the shadow of Mt. Whitney. These ice bodies of water are still known as the Cottonwood Lakes and lie 11,000 feet above the sea. And while the average angler with salmon egg, helgamite, and fly can, without difficulty fill their creels, with fish running all the way from the minimum limit to twenty inches, it is the contention of the died-in-the-wool angler that the upper lakes of the picturesque Cottonwood chain are the homes of some mighty big grandaddies.

While 11,000 feet sounds like being away up in the air, it is an altitude at the Cottonwood Lakes which is so easily accessible that it can be reached in one day's journey from Los Angeles. After bowling over a splendid highway for five or six hours one reaches a turn off of the Owens Valley State Highway, eleven miles beyond Olancha, which takes one up picturesque Cottonwood Creek Canyon to Barney Sear's pack station at the end of the road.

SAFE, EASY TRAIL

Here one mounts a trail-trained horse, mule, burro or what you like, and follows a safe, easy, and shady trail up Cottonwood Creek to the majestic heights above; through Cottonwood, birch, aspen, into the pines and green-flowered meadows of the spicy, invigorating altitudes. Three miles this side of the lakes one can obtain hotel accommodations, meals, lodgings, and house-keeping cabins at reasonable rates at Golden Trout Camp. Or if one prfers throwing his bed in the open reservation can be made with Barney Sear's to pack to a camp site in the green meadows alongside the lakes.

Besides the shortest route to the lakes the Cottonwood Creek trail, according to Sears, is the quickest and easiest way into such scenic wonders of the High Sierras as Mt. Whitney, Kern River Gorge, Rock Creek and Rock Creek Lakes, Whitney Creek, Junction Meadows, and many other regions of lake, stream and meadow.

Rainbow Camp All Prepared for Tourists

Parcher's Rainbow Camp on Bishop Creek opened last Sunday for the new season. Road conditions to the resort are already good, but will be further improved, the county of Inyo and the United States Forest Service co-operating to make this a fine stretch for mountain travel. From the highway near Bishop to Bishop Creek Canyon the road has been widened and ironed out and made attractive for the motorist.

Among other improvements planned for Rainbow Camp this year is a large modern dining-room, and the Parchers are already beginning construction of a kitchen, rest rooms and several new cabins. This resort, high up in the most scenic part of the Sierra Nevada, among forests, lakes and trout streams, and glaciers, is attracting more attention than ever this spring.

The wild-flower refuge established there last season by Robert Kessler, well-known botanist, will be greatly enlarged and the plantings accordingly increased this summer. The Rainbow Camp flower refuge is the first and only one in the high Sierras, and has drawn national comment as a splendid idea.

Plants, seeds and bulbs from all the surrounding country for many miles were taken to the camp last season and carefully placed in harmonious settings so that persons who enjoy nature may see and study them without climbing to almost inaccessible places. It has been found that 85 per cent of all transplantings are growing. Eventually a vast variety of mountain plant life from even distant lands will flourish at Rainbow Camp.



Pickwick travel is half the fun of

Vacation anywhere in the West

Choicest vacation spots in America reached directly by Pickwick lines—in great smooth riding coaches that reveal all the beauty of the way. Pickwick agents will help plan your trip—make reservations. Lowest fares effect a big saving, too! Suggestions—

REDWOOD HIGHWAY
Over a hundred continuous miles of giant redwoods — America's best fishing and hunting.

LASSEN NAT. PARK
Only live volcano in U. S. Boiling lakes, geysers — great camping, fishing.

LAKE TAHOE
Fastest, most scenic way.

MONTEREY, SANTA CRUZ
Special tours at low cost.

SAN DIEGO BEACHES, MOUNTAINS
A dozen gay beaches. Cool, uncrowded mountain resorts.

TERMINAL
6th & LOS ANGELES STS.
Tel. TRinity 6501

NOW OPEN

Yosemite ALWAYS OPEN

Y. T. S. Motor Stages leave Merced three times daily via new All-Year Highway. $10.25

Round trip, Merced to Yosemite

Every Yosemite Service via 604 West 6th St. VAndike 5923.

THE MARATHONERS' MECCA

Avalon, the fairyland spot of Southern California, located on Mr. William Wrigley's well-known and justly famous island of Catalina is not only the playground of the nation, but serves as a starting and finishing point for every sort of marathon imaginable. Photo shows Avalon Bay, the beautiful pleasure steamers, Catalina and Avalon, a section of the city itself, and numerous other details which daily gladden the eyes of thousands of happy and sunburned vacationists.



BEAUTY SPOTS LURE VISITORS

(Continued from First Page)

warm, mellow moon, and myriads of stars that shine like so many brilliant lamps. Even the silent wastes of Death Valley are now open to vacationists with safety. Up-to-the-minute and convenient hostelries cater to the pleasure of the visitor all along the route.

Coming up from several hundred feet below the sea to sea level, we find the ever-popular beaches, Southern California's coast, which stretches from Santa Barbara to San Diego, seems to have been definitely formed just for the benefit of tired vacationists. Summer sports are most popular near the sea shore with yachting, golf courses overlooking the blue Pacific, and swimming to entice the pleasure bound.

If you prefer the higher altitudes where the spicy, cool breezes fill one's lungs with a new vim and vigor, just jump in the old wagon and be off. First of all, just ramble along the foothills' boulevards, which have a beauty all their own. Gradually, the bus begins to climb and now and then you reach a point where thousands of miles of fertile valleys and rolling hills lie below while up above the snow-covered peaks glitter in the sunlight. It's a grand and glorious feelin'.

MULTITUDE OF JOYS

Once you get among the pines, there are a multitude of joys to keep one busy eighteen hours out of the twenty-four. Camps and hotels are liberally scattered throughout the forest regions, and campsites are everywhere for the man who enjoys camping out under nature's canopy. Babbling brooks, sweeping streams, and mirrored lakes beckon the angler to try his luck with trout or plucky bass. For those who enjoy other sports, there is horseback riding, sailing on lakes fringed with pines, and dancing. All health-giving activities, that build the body up for another ten months of city life.

In this day of automobile transportation, there is no feature of vacation which appeals so much to the motorists as the splendid labyrinth of highways which cover the Southland. It is easy to go places in Southern California, so let's go. All aboard for vacation land.

It it that cooling stretch of sand with its eager oncoming white caps that captures your dreams? There let us start southward through Santa Ana where we are just in time for an enjoyable luncheon at the Saint Ann's Inn at Santa Ana. A leisurely stay over night or longer and we have a refreshing beginning for our pleasure jaunt down the coast.

BAY AND OCEAN

Balboa! Boats, still water and ocean bathing. A splendid place to try out those water sports and gain that summer tan. There are many and ample accommodations: Balboa Tent City, the "city of little yellow houses with the Japanese curtains." Sohn's Bungalow Court, Stiefel's Cottages and others.

Laguna Beach and its picturesque surroundings offer pleasant quarters with its Tent City, Hotel The Villa and Honeysuckle Court. If one chooses to stop at Oceanside, comfortable house-keeping cottages are available in the Oceanside Cottage City.

Lovely Stratford Inn at Del Mar with its beautiful setting is well worthy of one's time and pleasure. Then farther down the Coast that city of artists' delight, La Jolla, with its attractive Casa de Manana Hotel, its Blue Sea Cottages, Colonial Apartment Hotel, Terrace Apartments and Alta Mar Apartment Hotel, presenting many alluring vacation arrangements.

In San Diego, a sojourn of almost any length can be enjoyed. That city is fortunate in having such splendid hotels and apartment hostelries as the San Diego Hotel, the Park Manor, and the Barcelona Apartment Hotel.

Then at Ocean Beach the recently opened Ocean Village offers excellent accommodations for the vacationist.

FAR AND WIDE

A ferry-boat ride to Coronado and then the world renowned Hotel Del Coronado with its appealing air of old-world graciousness. Near by we have the Coronado Tent City, camping de luxe in the very heart of vacation land.

Now upon the silver sands of Coronado and transport ourselves across that sparkling restless ocean of blue to the enchanted island of Santa Catalina where vacations to fit all hearts and pockets can be enjoyed to the fullest. The Saint Catherine's Hotel, the Hotel Atwater, the Island Villa, Villa Park, the Independent Foresters' Inn, the Mathewson Cottages, National Camp, the Sunset Apartments, and Alberts Court proffer varying and pleasurable accommodations.

Back to the mainland again and up the long Coast Highway between Los Angeles and San Francisco we encounter the famous Santa Maria Inn in Santa Maria, favorite stopping place of many motorists located just south of San Luis Obispo and half-way between the two great cities.

The New Atascadero Inn in Atascadero has just been opened and extends to the traveler everything he desires for a comfortable nap.

Last but not least in Father Neptune's repertoire of sea-coast vacations is that of Carmel, with the incredibly deep blue Carmel Bay and its pine-clad rocky shore, it surpasses all in sheer breath-taking beauty.

Pine Inn and Highlands Inn in Carmel, the Forest Hill Hotel in Pacific Grove, the San Carlos Hotel in Monterey and the famous Del Monte Lodge are well equipped to care for the most fastidious and seasoned traveler or vacationist. At delightful Capitola Beach the commodious and comfortable Capitola Hotel is available to the summer guest.

Then a little farther north lies Santa Cruz, that gem of the Pacific, with its Casa del Rey Hotel, Beach Hill Inn and many others.

BIG-TREE COUNTRY

Taking the paved highway northward from Santa Cruz into the Santa Cruz Mountains brings one into a mountain region of exceptional beauty, and one to which justice cannot be done by the pen. En route to the Big Basin in the heart of the Santa Cruz Mountains there are to be found many delightful camps and resorts such as Pine Lodge, Brookdale Lodge, Shady Rest Camp, Ben Lomond Lodge and Mt. Hermon Resort, and in the basin itself, the incomparable Big Basin Inn. Redwoods of mammoth size are contained within famous Santa Cruz Big Trees Grove.

And now that we have journeyed in fancy along the shores of California from the border to San Francisco, and have viewed in eager anticipation the lavish variety of our many coast resorts, I think we will agree that it is not at all a problem to spend a vacation in California. However, if your dreams should be tinted with forest green and the shimmering white of high peaks we have at our pen's tip another and equally fascinating world for you to explore.

The high Sierras with their lofty snow-clad pinnacles, many of them inaccessible in winter and in summer, the high adventure. The low-lying San Diegos with the friendly charm of her oak-dotted vales and wealth of early romance and Indian lore. Good roads and easy grades affording an agreeable accessibility together with a coolness borrowed from proximity to the sea make of these last-mentioned mountains a delightful vacation retreat.

SAN DIEGOWARDS

Hospitality to the traveler in the Incopah (San Diego) Range is extended through such attractive resorts as Powan Lodge, Hulburd Grove Inn, Kennilworth Inn, Warner's Hot Springs, the Green Parrot Lodge, Santa Ysabel Inn, Oakanita Lodge, Jacumba Hot Springs, Live Oak Springs, the Murrietta Hot Springs. The grassy meadow of the Lagunas with their pine and oak present a special treat to the camper; and over all the flat top of Palomar Mountain, nearly 6000-feet high, tenders the less-frequented refuge of her many trails.

Farther north lies San Jacinto, that imposing peak of the southern desert. Nestled high on its south slope is the extensive and homey mountain resort of Idyllwild and that of Tauquitz Lodge. The northern face of San Jacinto is a sheer perpendicular granite wall 9000 feet high from the summit of which one can view out over the panoramic awesome vastness of the Colorado desert, the Chocolate Range, the Salton Sea, the Morongo Pass and the distant beckoning Mojave.

Near the town of San Jacinto we find Gilman's Relief Hot Springs and Soboba Hot Springs, two well-known and well-favored resorts. From here we sight across the pass to San Gugonio and the peaks of the San Bernardino range.

There is Glen Ivy Mineral Hot Springs near Corona, a delightful resort proffering excellent accommodations.

Within the San Bernardino range proper are the very well-known resorts of Forest Home, Oak Glen Lodge, Seven Oaks, Big Bear and Arrowhead Lakes. The Forest Home Angling Club and the Rainbow Angling Club on the Mill Creek road are offering to their members excellent year-round trout fishing.

VARIETY GALORE

Of all the resorts we can name, perhaps none are better patronized than those of the San Bernardino mountains. High peaks, wonderful lakes, splendid trees and babbling streams all entice the lover of woods and hills to this great mountain fastness. Surrounding Big Bear Lake are eighty-seven different resorts offering abundant accommodations of every description ranging from housekeeping cabins to first-rate American plan and European plan hotels. Also there are many camping spots of no inconsiderable charm to please the enthusiastic camper.

Farther west, picturesque and enchanting is Arrowhead Lake with its Lake Arrowhead Lodge, Lake Arrowhead Club, Raven Hotel, Camp Fleming, Chapman's Court, Village Inn, and Cottage Grove tempting the mountain tourist with their attractive shelter. Pine Crest Mountain resort with its scenic and striking setting and extensive accommodations, the Alpine Terrace Resort, Switzer's Resort, and Camp Angelus overlook the San Bernardino Valley from their impressive heights in the south ridges. A short way up the slope just above San Bernardino and guarded by the legendary Arrowhead of the Indian gods lies the world-famed Arrowhead Springs which is not to be forgotten.

And now we find ourselves in the shadow of San Antonio, the highest peak in the Sierra Madre range. West across Cajon Pass we travel to Tally's Glenn ranch resort, Ice House Canyon resort, Camp Baldy, Eleven Oaks Camp, and in the San Gabriel Canyon, Cold Brook Camp and Camp Rincon.

Mt. Wilson's Hotel and cabins, located upon the very top of Mt. Wilson is a well-known resort that needs no introduction. In San Dimas Canyon is Wolfskill Falls Camp, which is not to be overlooked.

AT BACK DOOR

And now, hikers, rejoice, for we find ourselves in the mountains back of Pasadena and Sierra Madre. Familiar as these trails are, they never fail to reduce and delight the incurable hiker. A hike of considerable enjoyment and interest can be had by starting up the Arroyo Seco to Camp Oak Wilde and continuing up that most delectable of trails through Switzer-land Resort, Opid's Camp, Mt. Lowe, and Mt. Wilson, to Roberts Camp and Fern Lodge, and from there back into the west fork, stopping at Valley Forge Lodge or Opid's Camp. One of the most fascinating trails of Southern California is through the eighteen miles of canyon country down the west fork of the San Gabriel from Opid's Camp to Camp Rincon and Cold Brook Camp.

Farther west, north of Ventura, in the coast range, are the famous Wheeler's Hot Mineral Springs and Lathrop's Camp.

Another favorite retreat of the vacationist is that of Stanley Park Lodge, with its luxuriant shrubs and flowers, located near Carpenteria.

In Santa Barbara, that splendid and beautiful city, possessing both the mountains and the sea, we find hotels of the first class. The Samarkand Hotel, known in every quarter of the civilized world, is the mecca of honeymooners and tourists from all points. The Carrillo Hotel, also in Santa Barbara, is operated on the European plan, and is a favorite stopping place for many coast travelers. Situated on the Coast Highway in Montecito, and also on the ocean, is the Miramar Hotel and bungalows, extending a hospitable welcome at all times to the guest.

In the Santa Monica Mountains is the Seminole Hot Springs, a desirable springs resort, offering a pleasant and enjoyable week-end or even longer stay.

After our brief retrace south we are back again in that greatest of all northern ranges to revel amid the finest and most glamorous land of all vacation seekers, the gigantic range of the Sierra Nevada, rising hydra-headed and massive to the last of the San Joaquin Valley. Here Huntington Lake Lodge, one of California's hospitality. And here with, with pack and saddle, the adventurous may traverse the Kings River past Hunce and Kanawyers, where they will encounter a magnetic enthralling wilderness of vast cliffs, domes, streams and waterfalls. Truly a second Yosemite. In this vicinity also is found Capinero Lodge on Pine Flat and the California Hot Springs, both first-rate resorts and worthy of the traveler's interest.

Finally, we arrive in that world-famous Yosemite Valley, with its widely pictured splendors, good hotels and camps and numerous enticing camping grounds. Here Yosemite Lodge, the Sentinel Hotel, Camp Curry and the Wawona Hotel at Wawona en route to the valley are all familiar to the summer tourist.

Lake Tahoe with its great stretches of sheer indescribable beauty is, like Yosemite, so well known as to need but little mentioning, secured in its position as the one ideal in each traveler's memory. Among the attractive hotels and camps at Lake Tahoe are the Brockway Hotel, Camp Richardson, McKinney's Resort, Conolley's Bijou Lodge, Homewood, Meek's Bay Camp, Young's Bijou Lodge, Tahoe Tavern, Tahoe Inn, Globin's Al Tahoe Inn and the Glenbrook Inn.

The Pines, a rustic mountain resort in Madera county, should be remembered for that fishing spree you have promised yourself. Another fascinating retreat of the high Sierras in Tulare county is Camp Nelson, near Springville. And while we are exploring this wonderful region we must not overlook the Calaveras Grove of Big Trees; for here the great trees are at their best in one of the finest groves of the giant Redwoods and is easily accessible by motor from Stockton.

THE MODERN HOTEL

A new hotel in Buffalo is completely electrified from the radio station on the roof to the pumps in the subbasement. About 2100 miles of wire are installed in the walls to serve 23,685 outlets for lamps, appliances, motors and the like.



10 Trains Daily to San Francisco

Unmatched travel service by day and overnight between Los Angeles and San Francisco. Go there for your vacation this year. Enjoy the unique interests of this cosmopolitan city. Go east this way.

Choose the train that fits your plans. Finest accommodations; delicious meals in Southern Pacific dining cars.

VIA COAST LINE

Lv. Los Angeles	via San Jose, San Luis Obispo, Santa Barbara	Ar. San Francisco (3rd Street)
7:45 a.m.	Daylight Limited (Non-stop flyer; club and observation cars, diner and all-day lunch car.)	7:45 p.m.
8:00 a.m.	Shore Line Limited (Observation-parlor car, diner and coaches.)	10:40 p.m.
6:25 p.m.	Sunset Limited (Equipment and service of a transcontinental flyer.)	8:15 a.m.
7:45 p.m.	Padre (Club and observation cars, standard sleepers, diner.)	9:30 a.m.
8:00 p.m.	Lark (Dinner opens until 11 p. m. for evening refreshments. Club and observation cars, New single bed-room cars.)	9:30 a.m.
8:15 p.m.	Ocean Shore Express (Standard sleeper, diner, coaches.)	10:35 a.m.

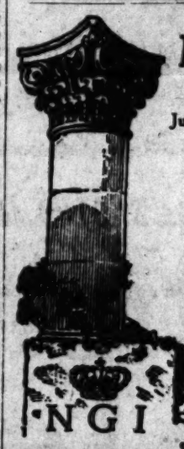
VALLEY LINE

Lv. Los Angeles	via Fresno and Bakersfield	Ar. San Francisco (Ferry)
7:50 a.m.	San Joaquin Flyer. (Parlor and observation cars, coaches, diner.)	10:05 p.m.
12:10 p.m.	San Francisco Express (Sleepers, between Bakersfield, Fresno and San Francisco, cafe-observation car between Fresno and Los Angeles, coaches) Similar service returning.	8:10 a.m.
6:00 p.m.	Owl (Sleeping Pullman car, table d'hote dinner, club and observation cars, sleepers.)	8:50 a.m.
11:15 p.m.	Tehachapi (Standard sleepers, diner, coaches.)	6:50 p.m.

Southern Pacific

$33.60 round-trips good for 15 days.

Ticket Offices:
212 W. Seventh St. 1147 S. Broadway
Main Station, Pacific Electric Building
Ninth and Main Streets
Subway Terminal Building
Station: Fifth and Central
Phone MUtropolitan 2000



The Luxurious Route to

ITALY and the Continent

by the "Roman Splendor Ships"

DUILIO ROMA

July 6 Aug. 13 Sept. 17 June 25 July 27 Aug. 31

The Popular Cabin Class Steamer

COLOMBO

Aug. 20—Sept. 24—Nov. 3

SITMAR de luxe connecting Line to Egypt, Asia Minor and Constantinople

Delightful Sitmar Cruises

By the specially constructed cruising steamer

NEPTUNIA

From Genoa and Venice to the Picturesque Mediterranean

Illustrated Booklets and full information on request

NAVIGAZIONE GENERALE ITALIANA

Italia American Shipping Corp., General Agents

630 Montgomery St., San Francisco, or local steamship agents

LAST CALL

$1050.25 "Round the World"

Via Fatalist Dollar Liner S.S. President Polk, June 30

Several exceptionally well located cabins still available for conducted party sailing under the auspices of this office. An experienced world traveler in charge. Rate includes outside rooms; Beds, not berths. The best of modern conveniences. Assistance given on passports.

We Are Agents for All Lines

D. F. Robertson Travel Bureau

715 HIBERNIAN BLDG., 4TH & SPRING, LOS ANGELES Phone VA. 7915

EUROPE via New York and via PANAMA CANAL—Seasonal bookings are heavy—make reservations now.

South America
Honolulu
Far East
Australia

Agents for all steamship lines, tours, and cruises.

LEHMAN'S S. S. AGENCY

123 E. 6th St. Established 1888 TRinity 5171

CLARK'S Famous Cruises!

NORWAY AND WESTERN MEDITERRANEAN
[3rd Cruise]
July 2, 1927

A 52-day cruise on the specially chartered Cunard Liner "Laconstria" leaving New York, July 2, to the sunny Mediterranean—visiting its lands so replete with history, romance and legend, and to Norway, the scenic wonderland of the earth. Itinerary includes Lisbon, (Madrid), Spain, (Granada) Tangier, Algiers, Italy, the Riviera, Sweden, Norway, Scotland, Germany, European stopovers. $600 to $1300, including Hotels, Guides, Drives, Fees, etc.

[9th Cruise]
ROUND THE WORLD
s s "Caledonia" Jan. 15, 1928
125 days, $1250 to $3000

[24th Cruise]
MEDITERRANEAN
s s "Transylvania" Jan. 25, 1928
65 days, $600 to $1700

Ferguson Travel Service, Gen'l Agents, 604 S. Spring St., Los Angeles, MI. 2046, or F. C. Clark, Times Bldg., New York.

Cruise to NEW YORK or Havana via Panama

PANAMA MAIL S.S. CO.

Days of pure delight on balmy seas with 7 never-to-be-forgotten visits in Mexico, Guatemala, Salvador and Nicaragua, 2 days crammed full of interest at Panama Canal; thence to lovely Havana, and on to New York.

This trip gives you an opportunity to visit the centuries-old Capitals of Guatemala and Salvador while your steamship awaits. Colorful! Historic! Romantic!

Steamers modern and comfortable, built especially for tropical service. All outside cabins, with comfortable lower bed for every passenger. Wonderful meals, music and dancing.

The cost is remarkably low. First-class fares to New York, bed and meals included—

One way $175 up.
One way water, one way rail $200.

Next Sailings From—	S. F.	L.A.
S.S. Colombia	July 9	July 11
S.S. Venezuela	July 30	Aug. 1
S.S. Ecuador	Aug. 20	Aug. 22

Full details from ticket or tourist agents, or

PANAMA MAIL S.S. CO.

2 Pine Street, San Francisco
548 South Spring Street, Los Angeles

SEE

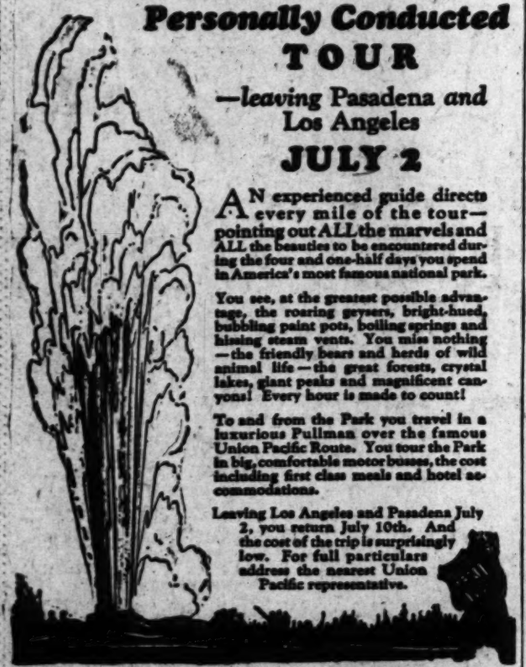
Yellowstone National Park

—with every travel detail arranged for you on the—

Personally Conducted TOUR

—leaving Pasadena *and* Los Angeles

JULY 2



AN experienced guide directs every mile of the tour—pointing out ALL the marvels and ALL the beauties to be encountered during the four and one-half days you spend in America's most famous national park.

You see, at the greatest possible advantage, the roaring geysers, bright-hued, bubbling paint pots, boiling springs and hissing steam vents. You miss nothing—the friendly bears and herds of wild animal life—the great forests, crystal lakes, giant peaks and magnificent canyons! Every hour is made to count!

To and from the Park you travel in a luxurious Pullman over the famous Union Pacific Route. You tour the Park in big, comfortable motor busses, the cost including first class meals and hotel accommodations.

Leaving Los Angeles and Pasadena July 2, you return July 10th. And the cost of the trip is surprisingly low. For full particulars address the nearest Union Pacific representative.

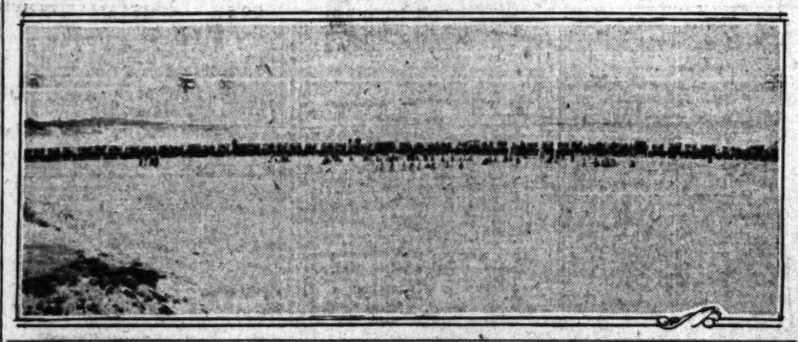
UNION PACIFIC

The Overland Route JL13

752 S. BROADWAY 517 P. E. Bldg.	Phone Main 8000.	CENTRAL STATION 5th and Central Ave.	
HOLLYWOOD 6752 Hollywood Blvd.	GLENDALE 139 S. Brand Blvd.	PASADENA 365 E. Colorado	LONG BEACH 120 W. Ocean Ave.
OCEAN PARK 149 Pier Ave.	SANTA ANA 308 N. Main St.	HIGHLAND PARK 5607 Pasadena Ave.	SAN PEDRO 101 W. 7th St.
RIVERSIDE 3510 Main St.	SAWTELLE 3413 Sawtelle Blvd., Tel. 32-3033	BELL Baker and Salt Lake Aves.	

A PARADISE FOR CITY MOTORIST

What your downtown parkee dreams about. Just miles and miles and miles and miles of nothing but parking space. This bright and sunshiny view of Pismo Beach, taken last week, shows fifty-eight automobiles parked at low water on the sand, by intrepid motorists who drove out there just for the sake of looking for a parking space and finding it.



HIKING TALES RECOUNTED

F. C. Bradley Tells Some of His Experiences on Journeys to Mt. Wilson

In consideration of his one hundredth round-trip hike up the Mt. Wilson toll road to the Mt. Wilson Hotel and bungalows, Mr. F. C. Bradley, 82 years of age, recently recounted some of his past hiking experiences which are interesting and worthy of note.

Born in North Haven, Ct., in 1845, going was anything but pleasant, bringing them out at the Big Tejunga, West Ford divide. From here Mr. Bradley made his first trip to California in 1887, crossing the continent forty-three times since that date over ten different routes. Although he always delighted in hiking in the southern mountains and made his first hike to Mt. Wilson in 1897, it has only been in recent years that he has confined a greater portion of his time to this delightful pastime.

Contemplating leaving for his summer home in Connecticut in a few days by way of Yosemite, and wishing to bring his mileage up to an even 800 miles in the San Gabriel Mountains before leaving, Mr. Bradley walked up to the Mt. Wilson Hotel on the morning of the 13th inst., stopping there over night with the intention of making up the difference the following day. Arising at 4 a.m., Mr. Bradley, in the company of the clerk of the Mt. Wilson resort, Glenn C. Moore, proceeded to Echo Rock to view the sunrise. After a hearty breakfast the pair started on one of the roughest, steepest and hottest hikes in that section of the mountains. Leaving Mt. Wilson at 8 a.m., the new forest service road was followed to Barley Flats, a distance of ten miles to the east side of the flats. From this point a ridge was followed for four miles by means of trail, firebreak and road right of way, and the Camp Fleming, on the shores of Lake Arrowhead, is one of the most ideal mountain resorts in Southern California.

Offering modern and well-equipped housekeeping accommodations at moderate rates, that resort caters yearly to an ever-widening circle of patrons.

Camp Fleming is close to the village yet offers all the attractions of a modern resort. For the convenience of guests the camp maintains a grocery store where fresh meats and vegetables are supplied daily.

ARROWHEAD RESORT GAINS POPULARITY

MOUNT LOWE TO DRAW TOURISTS

Railway Ascent is One of Beauty and Charm

Lowe Observatory Attracts Scenery Lovers

One Hundred and Twenty Curves on Ride

At this season of the year, plans for forthcoming vacations become of all-absorbing interest in the minds of most people, and with the diversity of year-round recreational projects for which California is noted, it is a comparatively easy task to find a place of one's liking, far away from the world of humdrum, where you can rest your wearied nerves and enjoy to the utmost a glorious outing.

From seashore to mountains the southern vacationist is offered an alluring array of playgrounds, all of undeniable charm; but that which distinguishes California from other vacation lands of America is the beauty and rugged grandeur of its mountain resorts. The year round finds, not only tourists but also those who have lived here for many years enjoying the pleasures and sports of the many mountain rendezvous within a few hours' run of the larger cities.

One of the most interesting of all these is historic Mt. Lowe where high up in the glorious mountains one may view in panorama the fifty-six cities and towns of the valley below, and where, amid picturesque surroundings one may enjoy every sort of outdoor diversion.

The trip to Mt. Lowe from the foot of Rubio Canyon near Altadena, a rise of 1245 feet, is accomplished by Pacific Railway cars in an ascent of rare beauty and charm. This railway is considered one of the world's greatest engineering feats and has been in operation thirty-three years.

At Echo Mountain, the top of the incline, is situated Lowe Observatory, founded in 1894 by Prof. Thadeus S. C. Lowe, a noted scientist after whom Mt. Lowe was named. The observatory is open to visitors on Saturday, Sunday and holiday evenings when free lectures on astronomy are given by the director.

The most impressive part of the journey begins at Echo Mountain and from here one enjoys a scenic ride of three and one-half miles, making 130 curves, passing over eighteen bridges and gradually climbing to an elevation of almost 5000 feet above the Pacific sea level. Bridging rugged canyons, skirting the walls of cliffs on a roadbed of solid granite, with ever-changing vistas of the valley below and the towering peaks above, this ride is one of spectacular variety. Midway through the trip of enchanting mountain beauty and pleasurable thrills, one passes over the celebrated Circle Bridge, famed as a marvelous piece of engineering skill.

The railway terminates at Mt. Lowe Tavern and Cottages. The summit, 1230 feet above, is made by trail up one side of the mountain and down the other, with the endless change of panorama, sea, mountains, valley, canyons, painted villages and toy trains. Mt. Lowe Tavern is a Swiss-like hotel amid a forest of oak, spruce and cedar. It is attractively furnished and every facility is provided for both indoor pleasures and outdoor sports.

Helpful Hints for Those Who Travel by Car

With the advent of the summer months motorists of this section already are beginning to have day dreams of vacation days in which the old family bus will play a prominent part. In order that the coming recreation period will afford a maximum of enjoyment and a minimum of discomfort, the Automobile Club of Southern California offers the following hints to drivers prior to attempting a long trip:

Clean and flush the radiator and cooling system.

Inspect the ignition system to make sure that generator brushes are properly adjusted.

Look over the wiring system for breaks in insulation and short circuits.

Have the battery properly tested.

Drain out all oil and cleanse entire system with paraffin oil rather than kerosene.

Have breaks inspected to insure equalization.

Clean and oil brake rods and connections as well as shackle bolts for better braking power.

Take out oil and gasoline screens and clean thoroughly.

Have carburetor properly adjusted, sparkplugs cleaned and grease cups filled.

Take wheels off and repack bearings.

GRACE DODGE HOTEL
WASHINGTON, D.C.

Situated near the Capitol and the Union Station

Beautiful appointments. Excellent food and service. Open to men and women. No Tipping.

Write for Booklet

EUROPE

CAREFREE, ENJOYABLE INDEPENDENT TRAVEL

The American Express Independent Travel Plan lays out your trip completely. You have your own personal choice of—itinerary, length of trip, places to visit, and devote your time fully to pleasurable pursuits.

Ask for the unusually attractive booklet, "The American Traveler in Europe."



See **Alaska**

the Mighty Spectacle

Explore the mysteries of this land of rainbow-colored glaciers and towering fiords. Visit Klondike where once a cup of coffee was worth its weight in GOLD—and see the National Parks and the Canadian Rockies en route.

Escorted parties in June, July and August. Rates from Vancouver $90 up round trip. Write for booklet "Summer Tours to Alaska."

AMERICAN EXPRESS
Travel Department
724 So. Olive
TUcker 4056
Always Carry American Express Travelers Cheques

Send for
FREE AUTO ROAD MAP to YOSEMITE
Hand Camera Packing Co.
[illegible] Pacific Highland Bank Bldg. Los Angeles

"A symbol of service which encircles the World!"

PECK-JUDAH TRAVEL SERVICE

Cruises and Tours

OVER 300 AGENTS THROUGHOUT THE WORLD

ROUND the WORLD—EUROPE—MEDITERRANEAN
NORTH and SOUTH AFRICA—INDIA
SOUTH AMERICA—CARIBBEAN CRUISES
AUSTRALIA—SOUTH SEAS—ORIENT

For any of the above booklets Write or Call
T. J. DE LASAUX, Dist. Mgr.
PECK-JUDAH TRAVEL BUREAU
749 S. Hill Street, Los Angeles. Tucker [illegible]

The Voyage of the 20th Century



of pleasure, which turns a dream into sunspeed energy.

See the South Sea New Zealand Australia

Enjoy the days of [illegible] and the sea, [illegible] Dance on deck beneath starlit skies.

A three-class ocean [illegible] perfect service, [illegible] fare $160, [illegible] large every 14 days.

For Pamphlets and Information

CANADIAN-AUSTRALASIAN ROYAL MAIL LINE
[illegible] Hastings Street, West Vancouver, B. C.
San Fran. Sy., 681 So. Grand Ave., L. A.

UNION STEAM SHIP CO. OF NEW ZEALAND
[illegible] California Street, San Francisco, Calif.
For any Steamship or Tourist Agency



Vacation Land in the Southern California Playground

When the cool mountain heights, the fragrant pine, clear mountain lakes, the glorious beaches and trail stream are calling you, board a Motor Transit Stage quickly reach your favorite spot in safety and comfort.

The "Rim of the World"

Big Bear Lake and Lake Arrowhead and the mountain resorts in the San Bernardino mountains are served convenient daily schedules and "Rim of the World" sightseeing Tour.

The San Jacinto Mountains

In this "Yosemite of the Southland" unusual scenic beauty and enjoyment are made available by daily service.

All Year Beach Playgrounds

Long Beach, Huntington Beach, Newport-Balboa, Laguna Beach and many other seaside places are conveniently reached by frequent daily schedules.

MOTOR TRANSIT STAGES

Free Information, Time Tables, etc., at any office of Motor Transit Depot

LOS ANGELES, Union Stage Depot, 8th and MEtropolitan 3000

SAN BERNARDINO, 3rd and Arrowhead. Phone 48

RIVERSIDE, 731 Market Street. Phone [illegible]

BROADWAY DEPARTMENT STORE, INC., IS OPEN ALL DAY SATURDAYS!

Broadway Department Store Inc.
BROADWAY—FOURTH AND HILL

Thousands of Dollars Involved!

Vacation Luggage Sale

A special purchase of high grade luggage arrives just in time for your vacation! Add the savings to your vacation fund.



Hat Boxes, 18x9, good linings	$2.95	Week-end Cases, Dupont or enamel	$10
Overnight Cases, Dupont or enamel	$2.95	Traveling Bags, cowhide, seal, etc.	$15
Suit Cases, Dupont, enamel or fiber	$4.95	Suit Cases, walrus, seal, cowhide	$15
Hat Boxes, Dupont or enamel	$4.95	Gladstone Cases, 22 and 24-in., cowhide	$15
Suit Cases, cowhide, strap style	$10	Gladstone Bags, leather lined	$20
Traveling Bags, cowhide; sewn frames	$10	Traveling Bags, 22-inch size	$20

—*The Broadway—Luggage—Aisle 7*

Advantageously Purchased from Leading Manufacturers

Trunk Specials

Wardrobe Trunks, exceptional	$24.50, $29.50
"Indestructo" Wardrobe Trunks	$34.50, $39.50
Steamer Trunks, amazing values	$8.75, $15.00
Dress Trunks, 36 and 40-inch sizes	$9.75, $16.75

—*The Broadway—Trunks—Basement Balcony*

Cruising the 7 Seas



The experience of a life-time! Plan NOW for winter. Take one of these winter cruises de luxe.

You'll come home a new person, refreshed, invigorated, beyond your fondest expectation.

'ROUND THE WORLD on the Belgenland,



largest, finest liner ever to circle the globe, Los Angeles December 30 over an itinerary on five previous cruises. 133 days, 6[illegible] tries; 28,000 miles—the Orient, India, Egypt and Shore trips by American Express Company.

'ROUND AFRICA,

via South America, Egypt and Europe, [illegible] contrasts—modern South America, primitive Africa, ancient Egypt—and Europe. Only one of its kind backed by experience. Third time over the same route. *Lapland*, largest ship making the cruise, sails January 16. Shore trips by American Express Company.

Our literature describes the cruises in detail. May we send it? Kindly address the Cruise Department and indicate the trip you are interested in.

IMM

Red Star Line, 510 S. Spring St., American Express Co., 724 So. Olive St., Los Angeles, or other offices or agencies of either company.

RED STAR LINE
INTERNATIONAL MERCANTILE MARINE
in cooperation with
AMERICAN EXPRESS COMPANY

JUDAH
"Ask any one who has been with us!"
OVER 300 AGENTS OUT THE WORLD
Independent and Escorted
EUROPE—MEDITERRANEAN
UTH AFRICA—INDIA
—CARIBBEAN CRUISES
UTH SEAS—ORIENT
the above booklets
or Call
AUX, Dist. Mgr.
TRAVEL BUREAU
os Angeles, TUcker 7041.

f the 20th Century
of pleasure cruise that returns a dividend in health and renewed energy.
See the South Seas
New Zealand
Australia
Enjoy the days of lazy liberty and the soft, tropical nights. Dances on decks beneath the starlit skies.
A circular tour with stopovers at Honolulu, Samoa, Fiji Islands, New Zealand, Australia. First class only $325. Sailings every 14 days.
For Booklets and Full Information Apply
UNION STEAM SHIP CO. OF NEW ZEALAND, Ltd.
326 Crocker Building, San Francisco
Hind, Rolph & Co., Los Angeles
Or any Tourist or Railroad Agent

Land
in the
hern California
grounds
ghts, the fragrant pines, the
rious beaches and trail and
d a Motor Transit Stage and
ot in safety and comfort.
the World"
rrowhead and the numerous
o mountains are served by
l "Rim of the World" Sight-
to Mountains
hland" unusual scenic beauty
able by daily service.
Playgrounds
ch, Newport-Balboa Beach,
her seaside places are con-
daily schedules.
NSIT STAGES
ime Tables, etc., on request at any
ter Transit Depot
n Stage Depot, 8th and L. A. Sts.
tropolitan 3650
3rd and Arrowhead. Phone
Market Street. Phone

7 Seas
me! Plan NOW for next
e winter cruises de luxe.
w person, refreshed, in-
ondest expectation.
the Belgenland,
ver to circle the globe. Sails
ber 30 over an itinerary packed
es. 133 days, 65 cities, 14
the Orient, India, Egypt and
ican Express Company.
and Europe. 101 days of
America, primitive Africa,
e. Only tour of its kind
d time over the route. S.S.
ng the cruise, sails January
n Express Company
AR LINE
TILE MARINE COMPANY
ction with
RESS COMPANY

"Petite"
For
Summertime
How blithely do tall, slender heels tap the shining floor; how scintillating the charm of strap-wide rhinestone buckles... no wonder the shoe pictured is enjoying so successful a season!
"Petite," in patent or black satin
$14.00
Also in suede kid
$15.00
Your Match in Hosiery Here
JONES SHOE CO.
SOUTH BROADWAY
231 E. Colorado St., PASADENA

SOCIETY
The Los Angeles Times
SUNDAY MORNING, JUNE 19, 1927.



Miss Dorothy Wright — Forgit Alberts Hoover Studios



Mrs. Herbert Billington Howard — Forgit Alberts Hoover Studios



Mrs. Otis Booth — Forgit Alberts Hoover Studios

Affairs of the Week
By Juana Neal Levy

...ng brings more and more items of interest to local society, either ...ncements of engagements, wedding dates and choosing of the ...ce or place for the summer's outing, many Southern Californ... ...ment the fall vacation holidays while others are going to ...ada and the Orient, while a cruise around the world is now so ... it doesn't even seem to make one catch a long breath when ...ing the journey. ...colleges have been graduated, and ...ls to return to school and plans for summer outings are being ...



Miss Gertrude Ferguson Cowles — Reykoff-Buckner Studios

Miss Katherine Fudger — Marceau for Watson Feat Service

Miss Audrey Nelson



Mrs. McDonald Brittain — Edwin Williams Studios



Miss Decla Elizabeth Dunning — Witzel Studios

...formulated, while many of the young subdebs are planning on eastern schools or colleges, and a number are contemplating entering our own universities here or in the North, while many have made application for Mills College.

One of the attractive young subdebs who has just been graduated from Marlborough School is Miss Gertrude Childs, charming young daughter of Mrs. Stephen Vincent Childs (Gertrude Redman) of 3125 West Adams street, and grand-daughter of Mrs. Emeline H. Childs of 3109 West Adams street and the late O. W. Childs.

Miss Childs is a native daughter of Los Angeles and has been the honor-guest at numerous delightfully appointed affairs given in honor of her being graduated. Among the hostesses were Mrs. William Francis Howard who gave a supper party at her home in Lafayette Park Place Sunday evening while Mrs. Samuel Cary Dunlap and her daughter, Miss Sue Betty Dunlap, entertained with a breakfast at their home when Miss Childs shared the honors of the afternoon with Miss Frances Sue Coffin, Miss Genevieve Hennenberger and Miss Adelaide Wilson.

Miss Childs is planning to go east later in the summer, accompanied by her mother and young brother and is also contemplating an European trip in the fall or early winter although no definite plans are yet made.

Miss Coffin, by the way, is planning an eastern trip with her parents, Mr. and Mrs. Harry Tristram Coffin, and her elder sister, Miss Dorothy Coffin, and in the fall she will enter Mt. Vernon Seminary in Washington, D. C., having been graduated last Thursday from Marlborough School.

Miss Dorothy Coffin who was graduated from Marlborough School two years ago has had a year at Miss Hamsom's school in Piedmont and then chose the University of Oregon at Eugene for her second year, in order to be near her brother Harry Tris-

The UNIQUE
Authentic Styles in Feminine Apparel
734 WEST SEVENTH STREET
NEW YORK OFFICE 457 Fifth Avenue
PARIS OFFICE 19 Rue de la Paix
Outstanding Values... Phenomenally Low Prices in these Final Reductions to meet every occasion... each garment of Unique quality, of course
Semi-Annual
Clearance
Creations from only the cleverest fingers in France ...and our own studios... For women who love only the finer things of life... but must carefully consider expenditures.
Originality Refinement
Good Taste Individuality
COST and BELOW cost
Chic that's fashionable. Simplicity that is exquisite... Quality that is ALWAYS at The UNIQUE
Coats and Dresses
$29 $39 $49 $59

Society In Sunny Southland and What it is Doing and Planning for Diversion

train Coffin, Jr., who is to be graduated from there this year.

An interesting event always, is the change of residence after many years and among those who have gone to new homes recently are Mr. and Mrs. I. B. Dockweiler, who for many years lived at 947 West Adams street, but who some weeks ago leased the old home of Mrs. Hugh Livingstone Macneil, 2231 South Figueroa street, which was purchased some months ago by Edward Laurence Doheny.

Mr. and Mrs. Dockweiler have but just returned from an extended trip through the East visiting in Washington, D. C., and New York City and have with them in their new home Dr. and Mrs. Marcus Ezeth Crahan (Rosario Dockweiler) and their two sons, Henry J. Dockweiler and George A. Dockweiler.

A wedding in the East which is of much interest to Southern California society was that of Wednesday when in the national capital Miss Gerry Morgan, daughter of Dr. and Mrs. William Gerry Morgan, became the bride of Lieut. Charles Wellborn, Jr., son of Judge and Mrs. Charles Wellborn of Chester Place, the affair being carried out in true military fashion.

Mrs. Wellborn with her daughter, Miss Dorothy Lillian Wellborn, and Mrs. Henri de Rouiet (Nancy Bilicke) left for the East the 4th inst., and Miss Wellborn was the maid of honor at the wedding. They are planning to visit for a month in Montreal and Quebec as well as other eastern points of interest and will not reach home much before the first of July.

Lieut. Wellborn and his bride will tour the East, but will return to Washington, where he is on shore duty for a year's detail.

Mr. and Mrs. Herbert Billingsley Howard, whose wedding was one of the loveliest of the early summer weddings, are now in Carmel-by-the-Sea, having motored north immediately after the wedding supper Saturday the 11th inst. They are not making any definite plans, but will just motor leisurely up the coast as far as British Columbia, stopping en route at the various points of interest, and staying as long as the mood calls them.

Mrs. Howard was formerly Miss Eleanor Otis Booth, only daughter of Mr. and Mrs. Franklin Booth, and the ceremony took place in the lovely walled gardens of the Booth home in Inverness avenue, Los Feliz Heights.

Mrs. Otis Booth, sister-in-law of the bride, assisted as matron of honor while Miss Dorothy Wright of New York who came west to be maid of honor, left for Berkeley Thursday evening and is planning to make an extended visit there, and probably will come south again for a short visit before returning to her eastern home.

Mr. and Mrs. Otis Booth, who come south every year for several months, will return shortly to their home in Medford, Or.

Mr. and Mrs. Howard will return to Los Angeles early in July and after July 15, will be at home in West Avenue Forty-second.

Among the members of the younger set who graduated from Girl's Collegiate School this month is Miss Decia Dunning, attractive young daughter of Mr. and Mrs. Carroll M. Dunning of Casa Mia, 1751 Hillcrest Road, and who, with her parents, came from the East eighteen months ago.

They made their winter home in New York City, and have a lovely country home in Ridgewood, N. J., where Mr. Dunning was one of the directors of the country club.

Miss Dunning took an active part in the school festivities and was "Lady Mary" in the senior class play "Monsieur Beaucaire," given just before commencement.

She entertained Thursday afternoon with a beautifully appointed luncheon at the Mary Louise, the decorations being especially attractive. Those included were Miss Frances Jean, Miss Betty Woodworth, Miss Catherine Jean, Miss Maxine Abel, Miss Virginia Aldous, Miss Barbara McCartney, Ross Lucille Guild, Miss Minnerva Bell, Miss Isabella Schiffman, Miss Elva Walkin, Miss Helen Graham, Miss Anna Jungquist, Miss Mary Stuart, Miss Virginia Mauser, Miss Virginia Callender, Miss Sybil Kane, Miss Marcia Forbes, Miss Elizabeth Gude, Miss Carol Crandall, Miss Janet Terrence, Miss Ethel Ware, Miss Mary Dearing, Miss Marion Byron, Miss Eleanor Edwards, Miss Virginia Augustus and the hostess.

Miss Dunning is planning to continue her studies along journalistic lines and will probably go East and afterward abroad in the finishing of her chosen vocation.

The visit here of Mrs. McDonald Brittain from her home in Atlanta, Ga., has been the motif for many beautifully appointed affairs as this is her first visit here since her marriage last fall. Mrs. Brittain was formerly Miss Olive de Four, niece of Mrs. Roscoe Lipscomb Cannon of Lafayette Park Place where she is visiting with her aunt and cousin, Miss Ruth Cannon, and she has come especially to be in the bridal entourage of her cousin Miss Amy Phillips whose wedding with Herbert Arthur Tosteson takes place next Saturday.

Among the recent affairs given in her honor was the bridge tea given by Mrs. Lombard Smith when Miss Phillips shared the honors of the afternoon at the Jonathan Club and Miss Ruth Cannon gave a tea for her two cousins when more than 125 guests called.

Assisting Miss Cannon and Mrs. Brittain in receiving were, Miss Gladys Crail, Mrs. Loren Babcock, Miss Mary Elizabeth Westphaling and Miss Louise Ley, while Mrs. Robert Langley and Mrs. Charles Lewis Allen presided at the tea and coffee urns.

Miss Gertrude Ferguson Cowles has chosen the 29th inst., as the date for her wedding with John Hyde Braly, son of Arthur Braly, the ceremony to take place in Wilshire Congregational Church, with Dr. Frank Dyer officiating. Miss Merrill Cowles will assist her sister as maid of honor and the other attendants will include Miss Louise Janes, Miss Amytis Rochey, Miss Barbara Palmer, Miss Sue Betty Dunlap, Miss Genevieve Hennebergue, Miss Maud Ryan and Mrs. William Norbert Neff (Mina Jayne) sister of the bridegroom.

George Brock is to be best man and the ushers are William Norbert Neff, Stow Hollister, Moye Stephens, Allan Pyle, Edward Graham, John Neff and Harold Hyde Braly, Jr.

Miss Cowles, who is the daughter of Mr. and Mrs. Nelson W. Cowles, is one of the most popular members of the younger set and has been much entertained with prenuptial affairs.

Last evening Mr. and Mrs. Edward Pyle, Jr., gave a bridge supper in her honor, Mr. Braly sharing the honors of the evening and Miss Margaret Martin is planning a luncheon for her Tuesday, while the same evening Mrs. Herman Janes, aunt of Mr. Braly, is giving a dinner for

TWO HUNDRED PRESENT AT TEA

Sisters Plan Bon Voyage Luncheon



[Melbourne Spur studios]

Misses Charlotte and Virginia Dabney

ONE of the lovely affairs of recent date among the subdeb set was the tea with which Misses Charlotte and Virginia Dabney entertained at the home of their parents, Mr. and Mrs. Richard T. Dabney in South Irving Boulevard, to which more than 200 guests were bidden, most of them being classmates from Marlborough School from which the latter was graduated this week and the former is a junior classmate. They were assisted by their mother and the Misses Marian Brownell, Elizabeth Whitson, Virginia Cook, Winifred Rule, Marion Moore, Alva Woodhouse, Mildred Shearer, Eleanor Dabney and Doris McMahen. Tuesday the Misses Dabney are planning a bon voyage luncheon and theater party in honor of Mrs. Carl Brueckner, Miss Virginia Hazard, Miss Barbara Magenheimer and Miss Lucy Guild, who are leaving for Europe on a summer cruise.

the bridal party at her home in Lucerne avenue and Mrs. William Norbert Neff will also honor her brother and his fiancee with a dinner at the home of her father in Rossmore avenue next Saturday evening.

Another popular member of the younger set who is being much entertained this month is Miss Katherine Fudger, charming young daughter of Mrs. Richard Fudger of Muirfield Road, who has just returned from the University of California at Berkeley. Miss Dorothy Llewellyn and Miss Virginia Llewellyn, who with their parents, Mr. and Mrs. David Edgar Llewellyn, have just returned from a trip around the world, sharing the honors of the afternoon at a tea with which Miss Elizabeth Rose and Miss Dorothy Marian Daum entertained yesterday at the home of their parents, Mr. and Mrs. William H. Daum in Fremont Place.

The hours were from 4 to 7 p.m. and 400 invitations were issued, the guests being classmates of the young hostesses from Marlborough and Westlake Junior College.

A profusion of early summer flowers, ferns and foliage were artistically combined in the decorations and dancing was enjoyed on the spacious tennis courts in the gardens, at the rear of the house.

The Misses Daum, by the way, with their parents and brothers, William Howard Daum, Jr., and Richard Hampton Daum, are leaving next month on an extended motor trip through the north, their itinerary including British Columbia and various points of interest en route. They will not return to Los Angeles before September.

The Misses Daum were assisted by the honor guests and Miss Patricia Fudger while Mrs. Leon Fremont Moss assisted Mrs. Daum.

Last evening after the tea, Miss Fudger entertained a merry coterie of young folk with a supper party at the mother's home, the special guests of honor being Miss Elizabeth Rose Daum and her sister, Miss Dorothy Marian Daum.

In honor of Miss Audrey Nelson, daughter of Mr. and Mrs. A. L. Nelson of Catalina street, whose engagement to Alvin Loskamp was formally announced, Mrs. Alvin Wendt entertained with a bridge luncheon at the Women's Athletic Club the 6th inst.

Silver and nile green were artistically combined in the decorations with white sweet peas and lilies of the valley.

Small silver boats formed the place favors with a heart on the sail, and at Miss Nelson's place a small gangplank led up to the boat with a man ascending the plank.

Green candles lighted the table in silver candelabra, and when the guests sat down to the card tables they found Miss Nelson's name with Mr. Loskamp on each sea of hearts.

The guests included Miss Nelson, Miss Lucille Mead, Miss Sally Smith, Miss Gertrude Carr, Miss Audrey Fox, Miss Eunice MacRae, Mrs. Robert Dale Bachellor, Mrs. G. F. Francisco, Miss Patricia Carey, Miss Virginia Hosey, Mrs. Juan Bautista Martino, Mrs. Philip Miles Chapman, Mrs. Edward Dryden Thompson, Miss Dorothy Laurence, Mrs. Andrew Max Douglas, Miss Cornelia Hayes, Miss Tessie Dell Parsons, Miss Helen Breitholliie, Miss Margaret Cassidy, Miss Janet Morris, Miss Helen McPherrin, Miss Maud Barker, Mrs. Hugh Edward Reeves, Mrs. A. L. Nelson, Mrs. Harry K. Loskamp, the hostess, and honor guest.

To Visit Here

One of the charming visitors to Los Angeles, whose coming will be the inspiration for many delightful parties, is Miss Maritta Brennan, attractive young daughter of Mr. and Mrs. J. J. Brennan of San Diego, who arrived yesterday to be the honor guest of her aunt and uncle, Dr. and Mrs. Carl Kurtz, who have recently moved into their new home at 820 Rossmore avenue.

Miss Brennan, who is the favorite niece of the Kurtz family, is always a most welcome guest, and as the Convent of Our Lady of Peace has just closed, she fulfilled the promise to visit them as soon as her junior year was finished.

At Beach Club

Among the attractive affairs of the week given in honor of graduation ceremonies was the supper-dance with which Miss Dorothy Llewellyn and Miss Virginia Llewellyn entertained Thursday evening at the Westport Beach Club in honor of Miss Adelaide Wilson, daughter of Mr. and Mrs. Elihu Clement Wilson of Fremont Place, who in the afternoon received her diploma from Marlborough School. More than 200 guests were bidden, members of the younger set, which just now is holding the center of the stage in social activities. The Misses Llewellyn, with their parents, Mr. and Mrs. David Edgar Llewellyn of Muirfield Road, have but just returned from a delightful and interesting tour around the world, and are being the inspiration for many welcome-home affairs.

Wedding Bells

Formal announcements have been made this week of the marriage of Miss Stewart Hayden of Los Angeles to Lieut. Commander [illegible] of the U. S. S. Chanay Maryland, which is now [illegible] where they will make their home for their return from the trip.

The ceremony [illegible]

I. MAGNIN & CO.

Ambassador Hotel LOS ANGELES — 6340 Hollywood Blvd. HOLLYWOOD — Maryland Hotel PASADENA

Outstanding Events in our June Stock Clearing Sale

Further Reductions on Daytime Dresses

For Women and Misses

$28 ...Originally $65 to $75 — $58 ...Originally $115 to $135

$48 ...Originally $85 to $110 — $78 ...Originally $150 to $185

$88 ...Originally $198.50 to $250

Every daytime type is included...all distinctive I. Magnin & Co. frocks. Light and dark silks as well as smart wools...reduced to a fraction of their actual worth.

Savings on Fine Coats

For Women and Misses

$46 ...Originally $75 to $110 — $86 ...Originally $165 to $185

$66 ...Originally $125 to $150 — $96 ...Originally $198.50 to $295

Higher Priced Models at Correspondingly Great Reductions

Coats for all occasions...street, sports and evening wear. Many whites are included.

For Monday, Tuesday and Wednesday Only!

A 25% Discount on our Entire Stocks of

Neckwear, Flowers, Handkerchiefs, Negligees, Jewelry, Bags (Selling at $25 and over... tapestries excepted.)

A Great Sale to Better Acquaint our Patrons with our Accessory Departments

A GIFT SHOP WITH A NATIONAL REPUTATION

A. E. Little Company

619 W. Seventh Our Only Store Now

Our Broadway Store, located in the same block for more than twenty years has been definitely discontinued.

The closing out sale was a wonderful success. It proved to us that it pays to keep faith with the public.

Now all our efforts are being directed toward making our Seventh St. Store even more popular than ever.

Interesting New Gift Wares—Exclusive Art Objects—Rare Potteries, Unusual Glass Wares—Distinctive Leather Goods—Books, Pictures and Picture Frames, Lamps, Mirrors, Occasional Furniture, and Decorative Accessories, for the home.

The Interesting Gift Shop

A. E. Little Company

STATIONERS ART DEALERS ENGRAVERS

619 W. SEVENTH STREET

NOW AT 741-747 SOUTH FLOWER — PARMELEE-DOHRMANN CO.

TIFFANY

EXCLUSIVELY with Parmelee-Dohrmann Co.—the genuine, exquisite Tiffany Favrille glass from the renowned Louis C. Tiffany Furnaces, Inc., of New York.

This lovely glassware, of distinctive intriguing shapes and lustre colors, is of particular appeal to the June Bride, and it is one of the finest gifts you could give. Give yourself a few pieces also when you make selections for the bride.

Parmelee-Dohrmann Co.

Old House of Housewares

741-747 South Flower

San Diego — Los Angeles — Pasadena

Visit the Tiffany Room in our new store. There are hundreds of pieces, including bowls, lamps, vases, metal art pieces, candlesticks and comports.





Send Sterling Silver—The Bride Appreciates

GONE are the days of impracticable wedding gifts, modern brides have modern ideas as to the beautiful yet serviceable articles which will grace her new home. At this store sterling silver does not mean an expensive gift, but it does signify an exacting standard of quality. Here charming articles worked from sterling will be found at prices to suit every gift purpose. For example the illustrated pieces in the Louis XIV setvice, the nut or sauce dish in foreground at $12.50, the serving $2.75, the large 12-inch serving dish $55, the water pitcher, $115, the goblets $230.00 dozen.

For Invitations or Announcements Visit Our Dept. of Social Stationery

Donavan & Seamans Co.

JEWELERS & STATIONERS EST 1894

PLATINUM GOLD and SILVERSMITHS

745 SOUTH BROADWAY

Wedding Data

Formal announcement is ... made this morning by Mrs. ... Stewart Reynolds of Lemo... Coronado, of the engagement ... approaching marriage of her ... ter, Miss Ruth Reynolds, to ... Chaney Mulvey of Fort Worth, ... where they will make their home ... or their return from their ... trip.

The ceremony is to take plac...

TH FLOWER
HRMANN CO.



lver—
eciates
lding gifts, modern
autiful yet service-
ne. At this store
ift, but it does sig-
charming articles
s to suit every gift
in the Louis XIV
$12.50, the server
the water pitcher,
ns Co.

GUDE'S
Summer's Fashions
625 West Seventh Street 725 South Broadway
GOOD SHOES & HOSIERY



SHOES, *the* BRIDE
AND
IMMORTAL MARRIAGE

Even in the days of *Pericles* and *Aspasia*, the Athenians realized the lure, the ecstasy, of her little foot's personality.

SHOES, and the BRIDE, are *one* on the orange petalled march to the altar.

GUDE'S shoes . . . for the wedding itself, for the honey-moon trail, and those intriguing intimate slippers of the boudoir . . . have that subtle ability of finding the personality of the bride.



SHEERY SILK HOSIERY FOR THE WEDDING TROUSSEAU

Nadia Salon
ORIGINATOR & IMPORTER
Modes of the Hour
2408 West Seventh Street
Opposite Westlake Park *No Parking Restrictions*

Announces to all

A Three-Day Sale Beginning Monday

Semi-Annual Reductions

On over $25,000 assortment of imports and originations.

Cost Disregarded

Hundreds of

Frocks and Gowns

Reduced to

$19.50 $35 $49.50

Formerly Priced $55 to $125

Street, Afternoon, Dinner and Formal Modes

Coats

Are All Reduced to

½ Price and Less

NADIA LABEL STANDS FOR EXCLUSIVENESS and Originality. May we help you to emphasize your individual charm . . . . . *Our Alterations Are An Art*

Modes of the Hour

THE USUAL PLACE FOR UNUSUAL THINGS
WHEN YOU WANT TO BUY OR EXCHANGE SOMETHING THAT'S CONSIDERED A LITTLE OUT OF THE ORDINARY AND HARD TO FIND, READ THE "MISCELLANEOUS FOR SALE" COLUMNS OF
TIMES WANT ADS

Doings of Society Leaders

the picturesque little Christ Church in the Bay City, where so many army and naval weddings have taken place and will be an event of the 29th inst., at 4 p.m., with Rev. John Grainger officiating. A reception and supper will follow at the home of the bride's mother. Lieut. Stewart Reynolds, U.S.N., will give his sister in marriage and her only attendant will be her sister, Mrs. Morton Tinslar Seligman, wife of Lieut. Seligman of the aviation corps, who has just been ordered to Coronado from Honolulu.

In the East

Mr. and Mrs. Sylvester Weaver of Fremont Place have been having a most delightful outing in the East, where they have been in the Berkshires with their daughters, Misses Sylvia and Rosemary, and son, Sylvester, Jr.

A letter received from Westchester Biltmore Country clubhouse in Rye, N. Y., tells of motor trips through the country, and the interesting horse show at the latter place. Mr. Weaver is on his way home. They returned to New York City in time for the festivities Monday given in honor of Col. Lindbergh. They also have visited at Lake Placid and motored up to Dartmouth College in Northern New Hampshire, where they were joined Thursday by their son, Sylvester, Jr., whose school closed then. They are now taking the White Mountains tour, and will remain a week at Newport, where Miss Sylvia is to visit several school friends. Mrs. Weaver, with her daughters and son, is planning to sail shortly for a summer in England. Miss Sylvia was graduated several weeks ago from the Castle at Tarrytown-on-the-Hudson and as part of the curriculum will take several months' tour of Europe and the British Isles.

During their stay in Gotham, Mr. and Mrs. Weaver were guests at luncheon with George Browne, at the New York Yacht Club.

Farewell Party

Mrs. Frederick Enderly, (Mae Shumway,) at a very interesting breakfast last Sunday, entertained a few artist friends as a farewell party to her summer home in Beverly Glen, which she has just sold. The Countess Anna Jouromska painted a vivid word-picture of her situation in Russia during the revolution. Baroness Rhymer Morrill delighted the guests with the reading of her prize play, and Col. Konovaloff briefly and interestingly described scenes of the World War in Russia, Italy, Turkey and other countries. Among the guests were Baroness Rhymer Morrill, the Countess Anna Jouromska, Mme. Philis Marcon, Mme. M. Gerdes, Mrs. Betty Gilmore, Monsieur and Mme. Carri, Mr. and Mrs. Fred Hickock, Mr. and Mrs. George Baker Anderson, Mr. and Mrs. Mathes Morrill, Mrs. Rose Bryant, Mrs. J. E. Brown, Miss Lillian Fitch, Miss Sonya Pushcarriff, Rollo Sugert, Mr. and Mrs. Edward Manchester, F. Enderly, Adolph Johnson, F. W. Enderly, Harold Roe, Col. Kali Neigen, Col. Nicholas Konovaloff.

Commencement Ceremonies

The sub-debs and their commencement doings have engrossed the town these past few weeks to the exclusion of other things, and none have been lovelier or of more interest than those centering on the beautiful secluded campus of the Hollywood School for Girls which is a bower of bloom, yet within a few steps of Hollywood Boulevard. The school has closed its eighteenth year and, by an odd coincidence has graduated eighteen seniors and also eighteen members from the eighth grade into the high-school department. The commencement exercises were held Friday at 4 p.m. on the lawn. Dr. Rufus B. Von KleinSmid delivered the address. A musical program was given by Mrs. Martha and Mr. Raymond Shryock. Dr. James Hamilton Leah pronounced the benediction and Mrs. William Lee Woollett, principal of the school, presented the diplomas and awarded the cups and prizes.

SHOWER HONORS BRIDE-ELECT

Many Affairs Follow Announcement



[Mojonier Hollywood studios]
Miss Hilda Cockrell

HONORING Miss Hilda Cockrell, fiancee of Sylvester Seago, whose engagement was formally announced recently, Mrs. Charles R. Van Tilburgh entertained with an attractive shower at her home, 1438 Stanley avenue, the 7th inst. Mrs. Van Tilburgh was assisted by her daughter, Miss Catharina Van Tilburgh, whose wedding with Henry Dare House is to be an event of next month. Miss Cockrell has been much entertained since the announcement of her engagement among the affairs being the shower given by the student body of the Gordon School a week ago.

The members of the class are Madeline Campbell, Elizabeth Campbell, Evelyn Flebbe, who for two years has been editor-in-chief of the "Inkling," the school annual, Virginia Lyon, Betty Saxe, president of the student body whose dramatic gift was amply shown when she appeared in the title part in "The Piper," the senior play, and many other readings during the year; Cathleen Wetiler, Henriette Youell, president of her class; Grayce Black, Marie Duffy, Charlotte Dunnington, Ina Lind Farmer, who was Queen o' the May at the May Day fete; Jane Gronen, Frances Haushammer, Maran Johnstone, Alice Jordan, Elisabeth Puterbaugh, Marie Ramsey and Virginia Wheeler.

The class held its class-day exercises Thursday morning, which included various amusing skits and farewell speeches to the campus spots dear to their hearts, the planting of an ivy and the reception of the juniors by the seniors. Immediately following came the graduation exercises of the eighth grade, when Mrs. Woollett presented diplomas to Barbara Albertson, president of the class; June Birchard, who read the class prophecy, Katherine Bronson, Emily Dean, Eugenia Graham, Dorothea Prudden, Marietta Kessler, who read the class will, Betty Jean Kuder, Faye Lewis, Betty Milliron, Louise Minugh, who gave the class history; Neale Olsen, Betty Potter, Ruth Rockwell, Betty Schofield, Audrey Smith, Jeanie Gutterson, Florence Waddell, and Ramona Wentzell.

Other interesting functions of the week were the glee club concert Tuesday evening, the piano recital of the younger girls Wednesday afternoon, when the pupils of Mrs. Inga Sandberg and Miss Blanche Strong played; the dramatic recital of the pupils of Miss Gertrude Prescott last evening. Noteworthy participants in these were the two plays, "Evening Clothes," in which Marie Ramsey, Betty Saxe, Marian Marks, Alice Felix, and June Birchard took part; "Poor Old Jim," Natalie Schenkelberger, Blanche Rourke, and Marie Ramsey; the vocal solos by Virginia Wheeler and Marie Ramsey; and the group of selections for the piano played by Katherine Bronson on Wednesday.

The week was replete with functions of a purely social nature, among them being the tea given by Miss Madelina Campbell Tuesday afternoon for the seniors to meet her friends at the home of her parents, Mr. and Mrs. Henry F. Campbell in South Orange Drive. This was a beautifully appointed affair and there were fifteen guests. The banquet for the juniors and seniors at the Old Stone Inn was a gay affair of Wednesday evening, and the final function will be the junior-senior prom at the beautiful new home of Evelyn Flebbe and her parents, Mr. and Mrs. George Flebbe, in Los Felis Boulevard.

Church Ceremony

The marriage of Miss Alma Baker, daughter of Mrs. Luis Baker of Bell, to Raymond Lewis Dawkins was solemnized in the Little Church of the Flowers, Glendale, the 4th inst. Miss Bessie M. Lease assisted as maid of honor, while John W. Lease served Mr. Dawkins as best man. After the ceremony a wedding dinner was served at the Lafayette Cafe, after which Mr. and Mrs. Dawkins left

MANY BIDDEN TO WEDDING IN MAY



[Sergis Alberts Hoover studios]
Mrs. Daniel Reid, Jr.

The marriage of Miss Lois A. Kimball, daughter of Mr. and Mrs. Charles Dryden Kimball of Long Beach, to Daniel Reid, Jr., son of Mr. and Mrs. Daniel Reid of Dunfermline, Scotland, was solemnized May 28, in Wilshire Boulevard Christian Church, with Rev. Miles Howard Fagin officiating, five hundred and fifty invitations having been issued for the ceremony. A reception for relatives and close friends followed at the home of a relative in Norton avenue, Hollywood.

Mr. and Mrs. Reid are enjoying their honeymoon in the north and will return the last of the month to make their future home in Hollywood. Mrs. Reid attended University of Southern California, while Mr. Reid is prominent in Masonic circles and comes from a lodge in Scotland (Echelfechen.) He has been in Vancouver for eighteen months and plans to take his bride in the fall to visit his relatives in Scotland.

SWELLDOM
Broadway at Sixth
The WOMAN'S CORNER

Every Remaining
SUMMER
HAT
Reduced to



$2.95
Regardless of former price—

Our entire stock of summer hats to absolutely clear. You must come early if you would profit by this wonderful saving.

Silks, Felts and Straws—
Large, Small, Street, Sports and Afternoon.
—Second Floor.

SWELLDOM—*Where Style Is Inexpensive!*

SWELLDOM
Broadway at Sixth
The WOMAN'S CORNER

How's this!

A Sale of $40.00
SUMMER DRESSES
and COMPOSES

$25

A Sale of
$25.00 New
SUMMER DRESSES

$15

ALL the very smartest and most desirable styles, fabrics and colors for immediate wear.

Most of these frocks are shown for the first time tomorrow—to say they are remarkable—and the best values we have ever offered—is only mildly praising their real worth.

Come in early—

Be here at nine!

SWELLDOM—*Where Style Is Inexpensive!*

GIRLS OF SCHOOL AGE KEEP IN GOOD HEALTH

They Find Lydia E. Pinkham's Vegetable Compound a Dependable Medicine



LOUISE LOUTHAN
ROUTE 2, CHARLESTON, ILLINOIS

From the days of the pelonaise to the days of the radio, mothers have given this dependable medicine to their daughters. School girls are often careless. They get wet feet. They overstudy or they tire themselves with too many dances and parties. They get run down.

Many an active girl of today, like the demure maiden of the 1870's, has found that Lydia E. Pinkham's Vegetable Compound is helping her to find better health and energy.

"I gave my fifteen-year-old girl Lydia E. Pinkham's Vegetable Compound, and it did her a wonderful lot of good. She had been out of school for four months. I read the advertisements of the Vegetable Compound, and since she has taken it she has improved and has gone back to school again. I recommend the Vegetable Compound to other mothers with girls who are not as strong as they should be."—Mrs. ALICE LOUTHAN, Route 2, Charleston, Illinois.

"My daughter was out of school two terms. I have known about Lydia E. Pinkham's Vegetable Compound all my life and finally decided that she should try it. Three bottles helped her in various ways for the next couple of years."—Mrs. W. B. GALLETTE, 936 E. 52nd Place, Los Angeles, Calif.

"I have always been sickly, and until I was fourteen my father was very strict about my perfect attendance at grammar school. I have gone to school through hard storms and often taken cold. When I was fourteen I took to my bed and did not get up for eighteen months. Everyone thought I could not live. Just four months ago I began taking your wonderful medicine, Lydia E. Pinkham's Vegetable Compound, and I could notice a great change almost at once. Now I feel like a new person. I wish all girls would try Lydia E. Pinkham's wonderful medicine."—Mrs. C. M. SAXTON, Union Village, Vermont.

What Leaders of Southland Society are Doing in Never-Ending Round of Gayety

for Santa Barbara, Del Monte and San Francisco on their honeymoon, visiting also in the Yosemite and interesting points north.

Visiting Here

Mrs. Flora Nathan and daughter, Miss Hilda Nathan of San Francisco, are at the Ambassador, where they are guests for several weeks of Mrs. A. W. Isaacs and Mrs. Thomas Drady.

Extended Tour

Mrs. George Robles of 1331 South St. Andrews Place is leaving the 22nd inst. for an extended tour of the summer through the United States. She is going by way of the Southern States and will return by the northern route. She will be accompanied by her young son, Stuart Robles. Last evening a delightful farewell party was given by a number of her friends in her honor.

Distinctive Honor

Miss Virginia Walther, who is being graduated from the Hollywood High School Thursday, has just been elected to membership in the Ephebian Honorary Society. Miss Walther has been president of the girls' student body for the past year, and is planning to enter Pomona College in the fall.

Going Abroad

Mrs. Sherwood Kinney and sister, Mrs. Clara Toussey, left yesterday for New York, where they are sailing aboard the Majestic, landing at Cherbourg, France. They will then motor through continental Europe and tour the British Isles before returning to Montreal in September. They are planning to go on to New York then and visit a sister, Mrs. Roger McDeln, and her daughter, Miss Marie. On their return trip home they will come aboard the President Adams, by way of the Panama Canal, stopping off at the canal city and Havana, Cuba. They will not reach Los Angeles before the first part of November.

Birthday Anniversary

A smart affair of recent date was the birthday party and shower given by Mr. and Mrs. E. L. Tuck of Covina Boulevard, Baldwin Park, the 10th inst. in honor of Miss Eula Linkoyel of Glendale whose marriage to Charles D. Clayton of Los Angeles will be one of the events of the month. The house was a bower of beautiful ferns and great baskets of flowers arranged throughout the rooms. Games, music and dancing were enjoyed during the evening and one of the interesting features was a mock wedding ceremony.

Engagement Announced

Formal announcement is being made by Mr. and Mrs. Clé Olstad of Hollywood of the engagement of their daughter, Miss Florence Olstad to Ludwig M. H. Vrengle of Amsterdam, Holland. Miss Olstad has attended both the University of Southern California and University of California at Los Angeles where she is a member of Alpha Gamma Delta Sorority. She expects to leave Los Angeles the end of the month for London, where she will meet her fiance and the wedding ceremony will take place. After touring Europe Mr. Vrengle and his bride will return in November to Los Angeles to make their home here.

PLANS MADE FOR CANADIAN TRIP

Eastern States Also on Itinerary



[Philip Newberg studios]

Mrs. Carl B. Spencer

MR. AND MRS. CARL B. SPENCER of 249 South Canon Drive, Beverly Hills, are leaving Tuesday for an extended trip. They will motor through Canada, stopping at Lake Louise and various other points of interest, from there they will tour the eastern States, including Washington, D. C., where they will visit familiar places as Mr. and Mrs. Spencer were at one time residents of Washington, D. C. Mr. Spencer is a widely known sportsman and big game hunter, having hunted game in the various remote islands of the Pacific, and has plans for an extended hunting trip through the wilds of Alaska during the coming season. Mr. and Mrs. Spencer will return to their home in the early fall.

Delightful Affair

Mrs. John J. Cavalier entertained with a luncheon at the Montmartre followed by a matinee at the Hollywood Playhouse. Her guests included Miss Cora Boettcher, Mrs. Frederick Junquist, Mrs. Clifford Gillespie, Mrs. Lorem Foreman, Mrs. Charles Smith, Mrs. Josiah Lee Dabbs, Mrs. Edward Modine, Mrs. Leota Ford, Mrs. Frank Boettcher, Mrs. Leonard Hall, Mrs. William Balsinger, Mrs. Daniel Webster Ferguson, Mrs. Fred Banke, Mrs. Louis S. Spratlan, Mrs. George Cordingly, Mrs. Madge Clatworthy, Mrs. Collin V. Wasley, Mrs. Lillian Semmes, Mrs. Leo B. Ward of Seattle and Mrs. Louis vo Malsoville.

Wedding Announced

The marriage of Miss Molly Miriam Blumberg, daughter of Mr. and Mrs. Abraham Blumberg of 1176 South Bronson avenue, to Dr. Philip Levinson was solemnized Tuesday evening the ceremony taking place in Concordia Clubhouse, Westlake avenue. The bride given in marriage by her father, was lovely in gown of white satin and lace with veil of lace caught into a cornet of lace and pearls and held in place by orange blossoms. She carried an arm shower of roses, orchids, gardenias and lilies of the valley. Miss Gertrude Smith assisted as maid of honor in frock of deep rose chiffon and carried roses and sweet peas while the bridesmaids were Miss Ruth Zorin in pink tulle and taffeta, Miss Selma Blumberg in rile green, Miss Sara Bernsin in pink tulle, Miss Gertrude Radon in poudre blue, Miss Selma Eorin in pink tulle, Miss Beatrice Miller in orchid, Miss Ethel Radom in blue and Miss Frances Silditz in rose, all carrying arm bouquets of sweet peas to match their frocks. Frank Levinson served his brother as best man and the ushers included Dr. Iscovitz, Leo Rosenthal, Dr. Reichel, Paul Lamport, Dr. Pearlson, Herbert Muchnic, Dr. H. Meyers, Dr. G. Gladstone, Dr. Bard and Morris Gericht. The decorations were carried out with a profusion of flowers, ferns and tall cathedral candelabra, in a white and gold color scheme. A reception and supper followed the ceremony, after which Dr. and Mrs. Levinson left for Hermosa where they will be for the summer.

Home Again

Col. and Mrs. Arthur T. Marix have returned to Los Angeles and are again in their apartments at the Westchester Apartments, Pico street at Westchester Place. Mrs. Marix has been ill at her old home in St. Paul, but is well again.

They are expecting their son, Midshipman George Marix who, with his classmates at the Naval Academy, Annapolis, is on the summer cruise to the Pacific Coast. They are aboard the U.S.S. Nevada and Oklahoma, and are expected at Coronado, Monday, the 27th inst.

Many Affairs

Prior to her departure for New York en route to Europe and the Orient, where she will travel for a year, Mrs. David Kearns Johnston (Grace Etolle Byrne,) has recently been the inspiration for a number of bon voyage affairs. At her home in Beverly Hills, Mrs. Avery Thorpe, who was a classmate of Mrs. Johnston's at Miss Marsh's School, entertained Thursday with a beautifully appointed garden party. Bridge was played during the afternoon, as well as many out-of-door games. Forty guests were bidden.

Monday Mrs. De Valle Dyas entertained with a housewarming party at her new home in Flintridge, the honor guests including Miss Elina Rimpau of San Francisco and Mrs. Johnston. An al fresco luncheon was one of the charming features, during which music given by a Spanish orchestra, hidden among the palms, and later playing for the De Carmo twins, who entertained with a group of Spanish dances. The Spanish motif was carried out in the decorations and appointments and the hosts and members of their family being garbed in Spanish costumes. The various rooms of the house, patio and gardens also carried out the Spanish colors of red, green and yellow. Fifty guests were bidden.

D.A.R. Luncheon

The Hollywood chapter, D.A.R. held its annual luncheon Tuesday at Beverly Hills Hotel, Mrs. Richard Russell, regent, presiding. At the close of the luncheon the incoming and outgoing officers and board were formally introduced. The new officers include Mrs. Richard Russell, regent; Mrs. Ralph Waldo Bucknam, first vice-president; Mrs. Clyde Eastman, second vice-president; Mrs. Ben L. Goodheart, recording secretary; corresponding secretary, Mrs. William W. Morgan; treasurer, Jay F. Herrington, and registrar, Miss Mary D. Noble; chaplain, Mrs. John Hodge, and the board of management, Mrs. C. E. Birely, Mrs. Frederic Morgan Steele, Mrs. D. E. Hartwell and Mrs. Charles Wilson. Honor guests included Mrs. Frank L. Irwin, national vice-chairman of films; Mrs. George K. Patterson, State chairman of films; Mrs. Robert T. Hoyt, chapter chairman of films; Mrs. Mabel Graham, State chairman of films, General Federation of Women's Clubs; Mrs. Lyman B. Stookey, vice-president-general of California; Mrs. Kent Catron of Missouri and Mrs. Jason Joy.

Speakers of the afternoon included Mrs. Orville Routt and Col. Joy. Joseph Lombardo sang the "Star Spangled Banner" in honor of the sesquicentennial of the flag, and as encore "God Bless You," accompanied by Bonibel Lakenan.

Wedding Announced

The marriage of Miss Dorothy Gertrude Saunders, daughter of Mr. and Mrs. George L. Saunders, to Henry L. Overbeck was solemnized at the Saunders home Tuesday, with Rev. Lamhead officiating. The bride wore a becoming costume of white satin, with veil of tulle held in place by lilies of the valley and she carried bride's roses and valley lilies. Miss Rhodanne Thornton, maid of honor, wore pink tulle and satin and carried pink rosebuds; Charles Overbeck served his cousin as best man while George Saunders, Jr. carried the ring. A reception followed the ceremony. Mr. and Mrs. Overbeck will make their home in Lucerne Boulevard after their return from the wedding trip.

Coming Home

Miss Virginia Mary Brown and Miss Louise Harmm of Pasadena are motoring home this week after passing several weeks in the Mills College campus and visiting college friends around the Bay District, the Mills commencement having been held last week. Miss Brown is secretary of the Mills College Club of Southern California. En route home both girls stopped at Pebble Beach visiting Miss Brown's aunt, Mrs. W. R. Alberg, and attending a house party with their friends. Miss Brown is planning to entertain this summer with a number of attractive affairs as she is expecting several houseguests during the vacation season.

Go North

Mr. and Mrs. Hyman Harrison of 2434 Wilshire Boulevard, motored to Palo Alto last week, to be present at the commencement exercises of Stanford University, where their charming young daughter, Miss Fay Harrison, is to be graduated tomorrow. Miss Harrison has been elected to membership in the Stanford chapter of Phi Beta Kappa Sorority.

Wedding Announced

The marriage of Miss Dorothy Mosher, daughter of Mr. and Mrs. Robert W. Mosher to Quay Diven was solemnized Friday evening in First Baptist Church, the occasion also celebrating the thirtieth wedding anniversary of the bride's parents.

The bride was charming in gown of white satin embroidered in pearls and trimmed with real lace, while the gowns of her attendants were carried out in the pastel shades.

Miss Beatrice Baldridge assisted as maid of honor and the bridesmaids included Miss Eleanor Vandersllice, Miss Henrietta Horne, Miss Margaret Carson and Miss Florence Wiggins.

Howard Franklin served Mr. Diven as best man, and Ford Robinson, Joseph Douglas, Chester McKay and Milton Fricke were ushers.

A wedding reception at 2411 Fourth avenue followed the ceremony. After a three-weeks' honeymoon in the North Mr. and Mrs. Diven will return to make their home in Long Beach.

Mrs. Diven was graduated from University of California at Los Angeles and is a member of Gamma Phi Beta Sorority, while Mr. Diven, an alumnus of University of California in Berkeley, is affiliated with the Theta Tau Fraternity.

Delightful Cruise

One of the most delightful summer outings is that which Capt. and Mrs. George Allen Hancock of the Talmage, are taking aboard the steamship Oaxaca to Alaska, and on which they are entertaining a group of friends. They left the first of May and have been cruising up Puget Sound, touching on their journey at Victoria, B. C., Campbell River and Powell River. Capt. Hancock is combining pleasure with business and the members of his party are having a delightful outing. Those included are Capt. and Mrs. Hancock, Mr. and Mrs. Philip N. Morgan, Mr. and Mrs. George I. Butler of San Francisco; Mr. and Mrs. William Kenyon Young (Mary Dockweiler) and Mr. and Mrs. John Stephens Zeiser, the latter formerly Miss Rosemary Hancock, daughter of the hosts. Their ultimate goal is Alaska and they will return to Los Angeles about July 1. Some big fishing has been an item of the day's entertainment.

Wedding Announced

Mr. and Mrs. Albert Owston Hutchins announced the marriage of their daughter, Miss Elizabeth Alida Hutchins, to Carl Frederick Smith of Gardiner, Montana, the ceremony taking place in St. James Church in Salt Lake City, Utah.

The bride was attractive in her going-away gown of gray silk with hat to match and carried an arm shower of bride's rosebuds and lilies of the valley. Mrs. Helen Moore Robbins, a school friend from Redlands University, assisted as matron of honor. After an extended wedding trip Mr. and Mrs. Smith will be at home for the remainder of the summer at Tower Falls, Yellowstone National Park, Wyo.

Dinner Dance

Seventy-five invitations were issued by Mr. and Mrs. Patrick Campbell for a dinner dance at the Los Angeles Athletic Club Friday, the honor guests being Mrs. Samuel Heald, who is socially prominent in her home in Panama and in Washington, D. C., and Mr. and Mrs. Argyle Campbell of Chicago. Those assisting Mrs. Campbell included Mrs. Rufus Porter, Mrs. James Hobson, Mrs. Arthur Foster, Miss Jeanette and Miss Alice Campbell. Flame-colored gladiolas will be used to decorate the table, which will be covered with a light green cloth over which flame sweet peas and maiden fern will be scattered. Pale green candles will be used.

Mr. and Mrs. Argyle Campbell are the house guests of Mrs. William Campbell and Miss Jeannette and Alice Campbell of Gramercy Place and during their stay will be extensively entertained.

Mrs. Heald has been the guest of Mr. and Mrs. Patrick Campbell and is returning to her home the latter part of the month.

In The North

Dr. and Mrs. Frank L. Norton of 1716 South Bronson avenue have motored to Yosemite for a two weeks' sojourn.

Wedding Data

Miss Marian Elizabeth Haines, daughter of Mr. and Mrs. Charles J. Haines, who has chosen the 30th inst. as the date for her marriage to Halden Wilbert Smith, is being much entertained with prenuptial affairs. Mrs. Haines and Miss Mildred Haines entertained with a beautifully appointed miscellaneous shower at their home in Gramercy Place when hearts was the feature of the afternoon. After the card games "Miss Cellany," a doll cleverly made of kitchen utensils, was brought in with the shower gifts. Those included were Miss Marion Haines, Miss Nancy Shaw, Miss Vivian Elkins, Miss Thelma Fitzsimmons, Miss Rose Fl... Ruth Lobaugh, ... Miss Adalberta Dou... garet Rex, Miss Ruth ... Edith Parsons, Miss ... Frank Kaiser, Mrs. ... A. T. Aton, Mrs. ... Adolph Hopper, Mrs. ... son, Mrs. Sulli... Verne Fleetwood, Mrs. ... Robert Forman, Mrs. ... mons, Mrs. Alfred ... Dunsmoor, Mrs. Ch... Mrs. Arthur Otis, ... was hostess at a ... inee party at the ... and Mrs. Herman ... tained with an ... their home in ...

Hatfield-Greatwood

Coming as a great ... many friends here was ... of Miss Louise ... of Mrs. Lorin P. ... Neame Greatwood, ... ing place the 6th ... of Mr. and Mrs. ... 1926 Montrose ... officiating. The ... marriage by her ... Ruth Collins ... tendant while Robert ... man.

A reception and ... followed the ceremony, ... Mr. and Mrs. Greatwood ... Diego on a brief ... their return, July 1, ... own new home, ... Portland, Or. ... for several days ... to their northern home.

The bride wore a ... of white crepe ... pastel shades with ... hat.

The announcement ... ment of Miss Hatfield ... Portland, Or., and ...

Blackstone's Broadway at Ninth

Monday Feature for Home-makers!

Oriental Rugs

More Than 1000 Rugs and Carpets at Exceptional Savings!

MASTERPIECES of the weaver's art! Soft, rich colorings, that will add charm to any home. Offered Monday at greatly reduced prices—and the assurance that all carpets and rugs are of Blackstone quality—the best procurable!

PERSIAN IRAN RUGS $19.50

Size about 2.6x3.8. Silky, long nap rugs in artistic colorings and designs to be used in any room in the home. Only 12 of them. Formerly $32.00.

ROYAL SARUK RUGS $138.00

Size about 4.4x6.8. Very silky and finely woven rugs in mulberry and rose colors; best make Persian masterpiece rugs, only 5. Formerly $235.00.

FINEST BELOUCHISTANS $20.00

Size about 3.0x5.0. Wonderful pieces in Blue, Wine and Brown colors, also natural Camel's Hair. You will be proud to own one of these rugs. Only 7 in this group. Formerly $38.00.

Can You Match These Opportunities in Fine Oriental Carpets?

Just a Few of Monday's Specials!

ROYAL SARUK—Size 12.5x18.0. A beautiful Persian carpet with dark wine, blue, rose and brown colorings predominating. Formerly $2050.00 ..... **$1150.00**

ROYAL KERMANSHAH — Size 9.0x12.0. Finely woven in soft colorings of blue, red and green; all-over design. Formerly $650.00 ..... **$395.00**

FINEST CHINESE—Size 9.0x12.0. Rich colorings and fine weave. A Super Chinese carpet with mulberry center and blue border. Formerly $385.00 ..... **$265.00**

SUPER-CHINESE—Size 8.0x10.0. Spanish red with blue color predominating. Suitable for homes of Spanish or Mediterranean design. Formerly $250.00..... **$173.00**

Many other specials in carpet sizes at prices proportionately low — to be found in our Rug Department.

BLACKSTONE'S—ORIENTAL RUGS—FIFTH FLOOR

Blackstone's Broadway at Ninth

TRinity 2121

For Day-time—for Play-time—Essential Chic Combined with Enviable Comfort in

Glen Bogie Frocks, $29.50



Non-Sagging, Non-Bagging, Year-around Knitted Dresses —Exclusively at BLACKSTONE'S in Los Angeles

BECAUSE they're so lovely—because they're adaptable to the most fleeting of vacation moods! Just two of the good and sufficient reasons why women and debutantes alike choose Glen Bogie dresses. No matter where you go for that "well-dressed week-end," your Glen Bogie will serve as an entree to the Smart Set. Its sleek, clear-cut lines identify it as Fashion's Favorite—a partiality even more pronounced by its soft pastel colorings. One-piece models, with adjustable waist-lines; two-piece styles, also. Will not sag—or bag. Sizes, 14 to 44.

Lace Collar Sets, Smart with Glen Bogie Frocks, $3.95

BLACKSTONE'S—SPORTS SHOP—SECOND FLOOR

For Town or Country Wear

Distinctive Coats

For Women and Misses—Sizes 14 to 44 **$59.50** *Furred or Tailored — New Shades*



Coats that play a dual role! Pleasing to the eye—versatile enough to be worn on any number of different occasions! Of such Fashion significance as only Paris-inspired coats *CAN* be! Charmeen, Silk fabrics, Jouella and Cashmere weaves. Cleverly trimmed with intricate tuckings, embroidery, folds. Black, Grays, Tans, Blues. Sizes 14 to 44.

BLACKSTONE'S—THIRD FLOOR

Sports and Dress Coats

Just 50 of these smart coats—a special purchase which brings Monday's price down to $29.50! Just the right weight for California wear, in shades that are both practical and new. Styles and fabrics suitable for formal occasions, for sports and travel. Crepe-lined. Sizes 14 to 44. **$29.50**

BLACKSTONE'S—THIRD FLOOR

Wise Fashion Decrees the

New Large Felt

For Informal Wear **$25.00**



Whether it be lace-trimmed or simply tailored with satin or velvet facing, the felt eclipses all past records for Summer chic! Every new color, including the new sheep and parchment tones. Model sketched at left, a replica of one of Jean Patou's most successful models.

BLACKSTONE'S—SECOND FLOOR

The Spirit of Youth Expressed in

Newest Frocks

Georgettes, Chiffons, Prints! Flat Crepes and Crepe Romas! **$39.50**

Charming versions of the ensemble idea vie with straightline types, that are models of simplicity . . . soft pastels hold their own in a perfect flower garden of prints! Gossamer chiffons and filmy georgettes, gleaming flat crepes, shimmering crepe Romas—tucked and pleated or trimmed with lace—make choosing a veritable pleasure! Flowerlike tints—scintillating prints—practical subdued shades. Sizes 14 to 44.

BLACKSTONE'S—THIRD FLOOR

Smart New Frocks

Airy—as delightfully cool as they look! Secured at advantageous concessions—offered Monday at $15.95! Types suitable for all occasions—for beach or country club . . . for business or afternoon wear. Printed Crepes and Chiffons divide honors with Flat Crepes in soft pastel shades. Sizes 14 to 48. Irregular "Half" sizes for the short, stout women **$15.95**

BLACKSTONE'S—FOURTH FLOOR

Pacific Package Goods

Infants' Dresses, Pajamas, Gowns, Chemise **1/2** *Boudoir Pillows, Rompers, Tots' Frocks, Boys' Suits*

Entire stock of package goods—HALF PRICE! Now—when summer leisure gives you that longed-for opportunity of doing simple fancywork.

Pacific Finished Models, hand-embroidered, HALF PRICE!

BLACKSTONE'S—FIFTH FLOOR

Hand Bags

Pouch Styles **$7.50** *Genuine Leather*

Bags for your newest costumes—as important as the costumes themselves! Small and large sizes—all the wanted shapes and shades. Black, too!

Black patent leather and ... grain calf. Metal and ... leather trims; metal or ... Some models leather lined. ... al values at Monday's low price

BLACKSTONE'S—FIRST FLOOR

WE SPECIALIZE IN LARGER HEAD SIZES

JUNE CLEARANCE SALE

ALL SUMMER HATS INCLUDING LOVELY MODELS HALF PRICE

Valentine

La Parisienne Millines

707 South Hope Street (Opposite Robinson's)

Fitzpa... 32...

Lease Exp...

Featuring— compelling v...

White Fo...

FORMERLY PRICE...

$9.90 $11...

Monday Only

Discontinued lines in fashion shoes.

Values to $15.00

$4.90

Free M...

A pair of hand Painted Sh...

FITZPATRICK'S 32...

Society of Southland Entertains in Honor of Guests from All Parts of Nation

HUNDREDS ATTEND GLENDALE WEDDING



[Murillo for Western Press Service]

Mrs. Joseph Hall Montgomery

Several hundred guests attended the marriage of Miss Elsie Marie Kent, daughter of Mr. and Mrs. David E. Kent of Belmont street, to Dr. Joseph Hall Montgomery, son of Mr. and Mrs. William James Montgomery of Colton, which was celebrated on Wednesday evening in the Little Church of the Flowers, Glendale. The ceremony was performed by Rev. Thomas S. Yates. Mr. Kent gave his daughter in marriage. The bride was lovely in a gown of white satin and tulle made bouffant style, embroidered in seed pearls in an orange-blossom design. She carried a shower bouquet of bride's roses, orchids and lilies of the valley. Miss Fern Lloyd assisted as maid of honor, wearing a gown of coral taffeta and tulle with scalloped skirt edged with gold, and carried an arm bouquet of sweet peas to match her gown. The bridesmaids were Miss Evelyn Hurlbut and Miss Retha Bethard. Miss Hurlbut wore pale-pink taffeta and Miss Bethard was in orchid. They carried sweet peas to match their gowns. Little Winifred Kent was the flower girl, in a fluffy frock of pink tulle. Dr. George K. Baymiller served Dr. Montgomery as best man, and the ushers were Dr. A. C. Bourgeois and Joseph Call. A wedding supper followed the ceremony at the home of the bride, after which Dr. and Mrs. Montgomery left for their honeymoon trip, and later will make their home in Los Angeles. The bride was graduated from University of Southern California. Dr. Montgomery is an alumnus of University of Southern California, dental college, and is a member of Kappa Alpha Pi Fraternity.

her son and daughter-in-law, Mr. and Mrs. S. Houston Hearne, 408 North Heliotrope Drive. Immediately upon the arrival of Mrs. Hearne the party left for a two weeks' motor trip to Yosemite and Sequoia parks and returned to Los Angeles Saturday. Mrs. Hearne is a granddaughter of the late Gen. Sam Houston, famous in Texas history and her many

Wedding Announced

Mr. and Mrs. Albert Owston Hutchins announce the marriage of their daughter, Miss Elizabeth Alida Hutchins, to Carl Frederick Smith of Gardiner, Mont., the ceremony taking place in St. James's Church in Salt Lake, Utah.

The bride was attractive in her going-away gown of gray silk with hat to match and carried an arm shower of bride's rosebuds and lilies of the valley. Mrs. Helen Moore Robbins, a school friend from Redlands University, assisted as matron of honor. After an extended wedding trip Mr. and Mrs. Smith will be at home for the remainder of the summer at Tower Falls, Yellowstone National Park, Wyo.

In the Northwest

Dr. and Mrs. Frank L. Norton of 1716 South Bronson avenue have motored to Yosemite for a two weeks' sojourn.

Wedding Date

Mrs. Marian Elizabeth Haines, daughter of Mr. and Mrs. Charles J. Haines, who has chosen the 30th inst. as the date for her marriage to Halden Wilbert Smith, is being much entertained with prenuptial affairs. Mrs. Haines and Miss Mildren Haines gave a beautifully appointed miscellaneous shower at their home on Gramercy Place, when hearts was the feature of the afternoon. After the card games "Miss Cellany," a doll cleverly made of kitchen utensils, was brought in with the shower gifts. Those included were Miss Marion Haines, Miss Nancy Shaw, Miss Vivian Elkins, Miss Thelma Fitzsimmons, Miss June Plummer, Miss Ruth Lobaugh, Miss Alice Lobaugh, Miss Adalberta Dunlevy, Miss Margaret Box, Miss Isobel Fisher, Miss Edith Parsons, Mrs. Earl Holland, Mrs. Frank Kaiser, Mrs. Beach Rising, Mrs. A. T. Aton, Mrs. Joseph Reed, Mrs. Adolph Hopper, Mrs. Herman Johnson, Mrs. Zula Plummer, Mrs. La Verne Fleetwood, Mrs. Don Rush, Mrs. Robert Forman, Mrs. Louis Fitzsimmons, Mrs. Alfred Hare, Mrs. Charles Dunsmoor, Mrs. Clark Lightner and Mrs. Arthur Oden. Miss Edith Lawson was hostess at a luncheon and matinee party at the Morosco and Mr. and Mrs. Herman Johnson entertained with an evening of games at their home on Buckingham Road.

Hatfield-Greatwood

Coming as a great surprise to their many friends here was the marriage of Miss Louise Hatfield, daughter of Mrs. Lottie F. Hatfield, to Spencer Neame Greatwood, the ceremony taking place the 6th inst. at the home of Mr. and Mrs. R. W. Blackwood, 1926 Montrose street, Rev. Neil Dodd officiating. The bride was given in marriage by her mother and Miss Ruth Collins assisted as her only attendant, while Robert Parrot was best man.

A reception and wedding supper followed the ceremony, after which Mr. and Mrs. Greatwood left for San Diego on a brief honeymoon and on their return July 1 they will be in their own new home, 456 Aspen Drive, Portland, Or. They will stop here for several days' visit before going north.

The bride worth a becoming gown of white crepe de chine, trimmed in pastel shades, with chic white French hat.

The announcement of the engagement of Miss Hatfield to Mr. Greatwood was made early this spring in Portland, Or., and many prenuptial affairs have been given in her honor. She returns the 1st inst. with her mother and grandmother, Mrs. Edna F. Hatfield, from a four months' trip through the Panama Canal, visiting New York City, Panama City and Havana. She is an alumna of the University of Oregon and a Delta Delta Delta Sorority member.

High-Noon Ceremony

The marriage of Miss Bernice Sommerfield to Harry J. Finkelstein was solemnized at high noon the 5th inst., the ceremony taking place in the East Indian room of the Ambassador, in the presence of the immediate relatives and a few close friends only.

Miss Edith Schiersohn, Miss Mildred Winsvieg, Miss Helen Fisch and Miss Leah Phillips were the bridesmaids, while Rosalie Marks, cousin of the bride, was dainty flower girl.

A wedding breakfast followed the ceremony and later in the afternoon there was a large reception.

The bride is the daughter of Mr. and Mrs. Murray Sommerfield of this city, while Mr. Finkelstein is the son of Samuel Finkelstein. The former attended University of California at Los Angeles and is a member of the Alpha Epsilon Phi Sorority, while Mr. Finkelstein is a member of Phi Beta Delta Fraternity at University of California at Berkeley.

Mr. and Mrs. Finkelstein left immediately after the reception for a short honeymoon which will include many of the seaside resorts of Southern California, and after their return today will be at home in their apartments at the North Berendo.

Sea Cruise

Mr. and Mrs. David Thomas Griffith and their two children are leaving in a few days for Alaska. Quite a number of bon voyage courtesies have been extended them and they are planning to be away from their home at the Nirvana Apartments in Hollywood until about August 1.

Bridge-Luncheon

Mrs. Walker A. Slate entertained Thursday afternoon with a delightfully appointed luncheon and bridge at the Windsor Inn, the table being beautifully decorated with summer flowers and ferns. Those included were Mrs. William S. Wheeler of San Diego, Mrs. Seymour Morris, Mrs. John Downtain, Mrs. George Thayer, Miss Cecelia Castelle, Mrs. Harry Toplitzky and Mrs. William Danielson.

At Seaside Club

One of the most enjoyable affairs of recent date was the luncheon with which Mrs. Frances Moorhouse of 887 South Plymouth Boulevard entertained at Club Casa Del Mar Tuesday afternoon, the 7th inst. The color scheme was pink and green and those included were Mmes. Edward Girvin, Mott Smith, D. B. Cummings, C. E. Bollerman, Thomas Finnegan, M. Hurley, H. Neely, F. E. Temple, Jack Barmore, Jack Barbell, Charles Lawson, William Seaton, Ben Drew, Guy Choate, George Merrill, Ella Smith, E. P. Drew, K. Merrill, Elmer Mansfield, Miss Mary Jane Temple and Miss Mary Smith.

To Visit Here

Mrs. Madge Williams Hearne of Houston, Tex., formerly of this city, is here for an extended visit with her son and daughter-in-law, Mr. and Mrs. Houston Hearne, 408 North Heliotrope Drive. Immediately upon the arrival of Mrs. Hearne the party left for a two weeks' motor trip to Yosemite and Sequoia parks, and returned to Los Angeles Saturday. Mrs. Hearne is a grand-daughter of the late Gen. Sam Houston, famous in Texas history, and her many friends in Southern California will be glad to know of her visit here.

Clemans-Elliott

Announcement is made of the marriage of Miss Helen Gould Clemans of Rochester, Ind., to James W. Elliott, formerly of Bloomington, Ind., solemnized the 9th inst., the ceremony taking place at the home of Mr. and Mrs. Carl A. Bundy, uncle of the bridegroom, 2030 North Bronson

(Continued on Page 6, Column 1)

ATTRACTIVE SUBDEB SISTERS

Plan to Pass Summer With Parents



Misses Dorothy and Margaret Hill

AMONG the attractive subdebs who are planning to enjoy the summer's vacation with their parents are Miss Dorothy W. Hill and Miss Margaret B. Hill, daughters of Mr. and Mrs. Harry O. Hill of 2273 West Twenty-first street. Miss Dorothy has been a student for the past year at Pomona College, while her younger sister, Miss Margaret, has just been graduated from Los Angeles High School. They are intending to remain in Los Angeles for the summer, the former returning to Pomona College in the fall, while the latter will enter Mills College.

WE SPECIALIZE IN LARGER HEAD SIZES

JUNE CLEARANCE SALE ALL SUMMER HATS FEATURING LOVELY MODELS HALF PRICE

Valentine

La Parisienne Milliner 10 South Hope Street (Opposite Robinson's)

Gayety

...ay Ninth

...fort in

...Big 29.50

...Knitted Dresses Los Angeles

...able to the most fe... and sufficient reasons ...dresses. No matter ...Glen Bogie will serve ...t as Fashion's Favorite— ...ne-piece models, with ed... Sizes, 14 to 44. ...Frocks, $8.95 ...OOR



...uine Leather ...st leather and alligator ...Metal and contrasting ...s; metal or self-frames. ...leather lined. Exception... Monday's low price!

Fitzpatrick's 327 West 7th St.

Lease Expires Sale

Featuring—compelling values in—White Footwear

Open theit the! T-strap sandals! Jump the! Smart one-strap and Classic Open Pumps!



FORMERLY PRICED UP TO $16.50

$9.90 $11.90 $13.90

Monday Only — Assorted Sizes in Ladies' Shoes. Values to $15.00 $4.90

$2.85 All Silk Chiffon HOSIERY In Radiant Summer Shades SPECIAL $1.55

Free Monday! A Pair of Hand Painted Shoe Trees with every $15 purchase

FITZPATRICK'S 327 WEST 7TH ST.

Citrin's

We are forced to vacate at this address soon! Every minute counts in this store-wide Disposal of our High Grade Stocks! Every item is fractionally priced to effect immediate action! To see these values is to be convinced that this is your golden opportunity!

CLOSING OUT SALE

AT 516-518 West Seventh

For Quick Disposal Tomorrow!

WE QUIT! Everything must go regardless of cost! Come! Act! Save!

280 COATS

Fur Collars, Bow Trims, Silk Lined, All Colors, All Sizes — Values to $39.75

$16

White Coats, Satin Coats, Poiret Sheens, Sports Coats, Kasha Coats — Values to $39.75

A collection of Coats of Genuine Citrin Quality, at a price much less than manufacturer's cost. You'll find coats of every kind and style.

Monday Only!

2-HOUR SALE (9 to 11 a.m.)

A COAT and DRESS

2 garments regularly worth $25

BOTH FOR $20

This event will quickly prove our dual intention of closing out our stocks rapidly, and at the same time giving to our patrons the best values in the city. We urge you to come early to this great two-for-$20 Sale!

450 DRESSES

Real $29.75 Values — $13.85 — Scores of New Styles

Now for the vacation wardrobe! Crepes, Georgettes, Sports Novelties, in every wanted color and style!

175 NEW up to $19.75

DRESSES $7.85



Dozens of the Season's Smartest Mid-Summer Styles. Every type for every woman at a truly rare value.

Come Early Monday

MORE ABOUT THOSE MARVELOUS

SILK DRESSES at $17.00 ($49.75 Values)

Never before have such wonderful dresses been offered for so little. The values are amazing. See them!

A Complete Close Out of

ANTIQUE FILIGREE JEWELRY!

Rich Antique Gold Costume Jewelry to Be Drastically Reduced for Instant Disposal

1/2 Price

MANY AS LOW AS 65c

Necklaces, Brooches, Earrings, Lockets, Bracelets in many quaint and lovely designs.

Silver Strand COSTUME SLIPS — Well made, full cut. Also crepe de chine, hip hem, lace trim. $2.25 — Value $3.45

Out They Go! FRENCH FELTS — Soft, snugfitting Sports Hats in every Summer shade & trim. Slashed, tucked and pleated models — Regularly $7.50. They'll clear out fast at $3.50

Full Fashioned Service HOSIERY — Every Summer shade, including white — every size — every pair perfect! A regular $2.25 value— 3 pairs for $4.15! $1.49

Special! FUR COATS — A limited number of beautiful Sealine Coats, full length and Squirrel trimmed — Drastically reduced. Formerly $150. $85

For Monday! GARDENIAS — Extra large, smooth, colorful petals in the bright or pastel shades. 50c — Specially Priced Reg. $1 Value.

What Society Has Been About; Many Plans for Future

avenue, with Rev. S. J. Mathieson of Hollywood Christian Church officiating.

The bride was charming in an afternoon frock of yellow and carried an arm sheath of yellow rosebuds. Mrs. Marjorie Hall assisted as matron of honor and Normal Hall served Mr. Elliott as best man.

Immediately following the wedding Mr. and Mrs. Elliott left for Lake Arrowhead, where they spent their honeymoon. They are now at home at 1765½ North Western avenue.

Mrs. Elliott was graduated from the Indiana University in 1925 and taught in the high schools of Westervelt, Ill. and Windsor, Ill. She came to Los Angeles immediately after the closing of these schools. She was also president of the Classical Club of the Indiana University.

Mr. Elliott, a well-known newspaper man of the East, after three years in liberal-arts school at Indiana University, studied law and was junior in the school of law prior to coming to the Coast. He edited newspapers at Wabash, Ind., and Bloomington, Ind. He is a member of Gamma Eta Gamma, law fraternity; Sigma Delta Chi, Tau Kappa Alpha, the Acons and many other Indiana University campus organizations. While a freshman at Indiana University he was awarded the international reporters' prize for the most outstanding feat of college journalism in the United States and Canada.

An interesting feature of the wedding here is that at the same hour in Greenfield, Ind., the wedding of Robert C. Elliott, brother of James W., and Miss Vera Lucile Wise took place at the home of the bride's mother, Mrs. Merle M. Wise, in Greenfield, Ind.

Church Ceremony

One of the attractive early summer weddings was that of last evening at Westlake Methodist Church when Miss Marjorie Pinch, only daughter of Mr. and Mrs. William Pinch, became the bride of Harold Lee McClanahan, Dr. George A. Warner officiating. The church was decorated with pink blossoms and the altar was banked with pink gladioli, potted plants and greenery.

The bride, given in marriage by her father, was lovely in gown of ivory satin and lace, fashioned in bouffant model, with veil of Chantilly lace and tulle caught into a cap and fastened with orange blossoms. She carried an arm shower of orchids, lillies of the valley and gardenias. Mrs. Joseph Hirsch, matron of honor, wore a bouffant frock of shell pink taffeta and carried a sheaf of pink snapdragon, while the maid of honor, Miss Grace Osborne, in pale pink chiffon, carried a shepherd's crook. Mid bridesmaids, Miss Helen Mill, Miss Cusanovich, Miss Dorothy Snyder and Miss Lorna Orr, wore gowns of taffeta fashioned alike shading from deep rose to palest pink and carried arm bouquets of sweet peas and maidenhair ferns.

Joseph Hirsch served his fraternity brother as best man and the ushers included Keith Hull, Jack Eagle, Howard Wittenberg, Maxwell King, Russell Schuck and William Anderson.

A reception for the bridal party was held at the home of the bride's aunt, Miss Mary Adams, after which Mr. and Mrs. McClanahan left for Seattle and British Columbia on their wedding trip.

The bride just received her degree from the University of California at Los Angeles where she was a member of the Kappa Alpha Theta sorority and Mr. McClanahan received his degree from Columbia University, where he is a member of the Delta Tau Delta fraternity.

Invitations Issued

Invitations have been issued by Mr. and Mrs. Paul Leroy Miller of West Fifty-ninth Place for the marriage of their daughter, Miss Frances Miller, to Robert Dehmar Sampsel, son of Mr. and Mrs. W. A. Sampsel, the ceremony to take place Thursday evening, the 30th inst., in University Christian Church. A reception at the home of the bride's parents will follow the ceremony. Miss Miller is one of the popular members of the younger set and was graduated from Cumnock School this month.

Many prenuptial affairs have been given in her honor recently.

One of the delightful affairs to be given in her honor this week will be the bridge tea with which Miss Ida Gordon, daughter of Mr. and Mrs. M. L. Gordon of Selma avenue, is entertaining Saturday afternoon at the Mary Louise. Both Miss Gordon and Miss Miller were classamtes at Cumnock School, having just been graduated.

Miss Gordon will be assisted by her mother, Mrs. Paul Leroy Miller, and Mrs. W. A. Sampsel in receiving her guests.

Among those included will be members of the bridal party, Mrs. Robert Osborne, Mrs. Ray Miller, Miss Evelyn Rosenberg, Miss Virginia Stevenson, Miss Violette Johnson Miss Eva Puffer and Miss Martha Edwards, also Mrs. Wilna De Treville, Mrs. Harold E. Miller, Mrs. Ethel Babcock, Mrs. Geanette Kirman, Miss Martha Mettler, Miss Maxine Squires, Miss Esther Hurd, Miss Eleanor Bailey, Miss Virginia Burdick, Miss Louise Mayer and Miss Ann Abrahams.

Early summer flowers and wax tapers in the pastel shades will be used in the decorations and appointments of the affair.

Home Again

Miss Margaret Essey, daughter of Mrs. E. Essey, has returned home after visiting several months with her sister, Mrs. George K. Azig, formerly of Los Angeles. Miss Essey formally announced her engagement to Salem Jabour of Canada recently, no date having been set as yet for the wedding.

Delightful Affair

One of the most charming events of the bridal season was the bridge tea and miscellaneous shower with which Miss Esther Brown and Mrs. Eugene Kuntz, Jr., entertained Saturday afternoon the 11th inst., at the home of the latter in honor of Miss Margery Claudine Rice, fiance of Howard Fitzgerald Rathbone, whose wedding will be an event of the 29th inst., in St. John's Church.

The color scheme of orchid and apple green was effectively carried out in every detail and the "shower" for the bride-elect was hidden beneath a large white flowered wedding bell. Those included were, Miss Lois Cunningham, Miss Doris Wheelin, Miss Gertrude Towle, Miss Zaidee Lee Foster, Miss Ida Tannenbaum, Miss Lucille Hill, Miss Margret Lucas, Miss Mary Stockberger, Miss Grace Dingee, Mrs. Bernice Blount, Mrs. Vroman Noyd, Mrs. Robert Kellogg, Mrs. Clyde Scott, Mrs. Charles Raymond Wilson, Mrs. Frank Barr, Mrs Adelaide Johnson, Mrs. Barbour Wynns, Mrs. Leonard Lookabaugh, Mrs. Carl Hulbach and the honor guests. Miss Hill is entertaining Thursday evening in honor of Miss Rice.

HONOR TO BE GIVEN BRIDE-ELECT

Will be Entertained at Bridge-Tea



[Hemenway studios]

Misses Ida Gordon and Frances Miller

AMONG the charming affairs of the month will be the bridge-tea with which Miss Ida Gordon, daughter of Mr. and Mrs. M. L. Gordon of Selma avenue is entertaining at the Mary Louise in honor of Miss Frances Miller, whose marriage to Robert Dehmar Sampsel is to be an event of the 30th inst. Miss Gordon and Miss Miller were classmates at Cumnock School from which they have just been graduated and the guests will number many of the friends made during their student years. Miss Gordon will be assisted by her mother, Mrs. Paul Leroy Miller and Mrs. W. A. Sampsel. Early summer flowers and foliage with lighted tapers will form the motif of the decorations for the tea table and card room.

For Brides-Elect

In honor of Miss Marguerite Chisholm, whose marriage to Jess Hess will be an event of July 2, and Miss Mildred Christie, fiancee of Edward Barnes, whose marriage was an event of yesterday, a delightful affair was given Wednesday evening by Miss Aneita Kadoch at her home, 2960 Francis avenue. The hostess was assisted by her sister, Miss Helen Kadoch, and Miss Louise Mitchell. Both the hostess and honor guests were graduated from University of California at Los Angeles and are members of Alpha Delta Pi national sorority.

Trip Abroad

Planning a delightful trip abroad this summer Miss Mary L. O'Donoughue is sailing July 1 from Montrea' aboard the S. S. Letetia, planning tour England, Holland, Germany, Switzerland, Italy and France, returning to New York September 4. She will be accompanied by Mrs. C. P. Bagg, Miss Marian Nancy Bagg, Charles Bagg, Mrs. Kate Landt Howse, Mrs. Leonidas Hamlin Hurtt, Miss Minnie Angell, Mrs. Fernard I. Tyler and Miss Florence Tyler of Los Angeles, Mrs. Ray Clark of Long Beach and Mrs. Ella M. Phipps of Pasadena.

Extensive Trip

Mrs. Samuel S. Gelberg left last Sunday for an extended tour of several months, including New Orleans, Atlantic City and New York. Mrs. Gelberg, who by the way is a student at the Los Angeles College of Law is accompanied by her son, Frederick Gelberg.

At Arrowhead Springs

Among the Angelenos who have been enjoying a delightful sojourn at Arrowhead Springs are Mr and Mrs. Cosmo Morgan, Mr. and Mrs. Murray Brophy, Mr. and Mrs. A. R. Peck, Mr. and Mrs. Arthur W. Fisher, Capt. and Mrs. Henry Norman Jensen, Mr. and Mrs. Charles Lee, Mr and Mrs. E. E. Kline, Dr. and Mrs Howard P. West and Mr and Mrs J. B. Chaffey, the latter being joined by Mr. and Mrs. Guy Marsh of Victorville over the week-end.

Church Ceremony

One of the prettily appointed weddings of the month was that of the 7th inst., when at the Little Church of the Flowers, Glendale, Miss Thelma O'Connor, daughter of Mrs. Cordia Smith of Washington, D. C., became the bride of Frank B. Lovell of Knoxville, Tenn.

Assisting the bride were Miss Helen Jewel, Mrs. Elmer Nelson and Mrs Glen Bradford, while wee June Ellen Wise was dainty flower girl. All wore frocks in the pastel shades of georgette and carried armsful of sweet peas to match.

The bride was lovely in cream satin frock and pearls, the lace veil arranged fanshaped across the head, held in place by wreath of orange blossoms and carried pale pink butterfly roses and lilies of the valley in shower effect. Dr. Glen Bradford, cousin of the bride, gave her in marriage.

Harry Lovell served his cousin as best man and the ushers included Dr. Elmer Nelson and Maurice Goodwin.

Mr. and Mrs. Lovell are passing their honeymoon in the Yosemite and after their return will make their home here.

Plan Trip

Mr. and Mrs. Fred Breylinger of Bedford street have returned from a trip to San Diego and Balboa. Mrs. Breylinger is leaving soon with her parents, Mr. and Mrs. Johantgen of South Van Ness avenue, for a motor trip to the Rocky Mountains, where they will pass several weeks at their cabin, Minnewawa. Several stopovers will be made en route, including a trip through Yellowstone Park.

Silver Wedding

Mr. and Mrs. H. G. House of 119 North Kenmore avenue entertained a coterie of friends at the Montmartre with a dinner dance, the occasion celebrating their silver wedding anniversary. The tables were beautiful-



AN EXPOSITION OF IMPORTED
LUNCHEON SETS
OPENS MONDAY—PROBABLY THE MOST INTERESTING AND IMPORTANT EVER SHOWN IN LOS ANGELES—3RD FLOOR
BARKER BROS.
SEVENTH STREET - FLOWER AND FIGUEROA

NEWLYWEDS LEAVE ON LAKE TAHOE TRIP



[G. Edwin Williams studios]

Mrs. Bedford W. Van Pelt

The marriage of Miss Florence Putnam, daughter of Mr. and Mrs. Horace G. Putnam, to Bedford W. Van Pelt was one of the prettily appointed affairs of the month with the ceremony taking place at the Little Church of the Flowers, Glendale. Miss Margaret Putnam assisted her sister as only attendant, while Dr. Roscoe F. Van Pelt served his brother as best man. The bride was graduated from Iowa Wesleyan College and Frank Evans Colclough gave his sister-in-law in marriage. Mary Louise Nielson and Jean Colclough were flower girls.

A reception at the home of John A. Van Pelt followed the ceremony after which Mr. and Mrs. Van Pelt left for their honeymoon to Lake Tahoe and the Yosemite.

JUNE MONEY SAVING SALE!

Clearance Prices On
650 NEW DRESSES

Reduced to Less than Wholesale Cost!

Silk Dresses

Values to $19.75!

$8.95



Styles For Every Daytime and Evening Occasion!

It will pay you to be here early for these wonderful dresses! The wide variety of styles — the exceptional qualities of the fabrics . . . and the excellent workmanship will tempt you to buy two or three! Scores of smart styles including one and two-piece models in fashion's latest modes. Sizes from 16 to 20 and 36 to 52½!

An Under-Selling Event That Will Amaze You!





Flat Crepe Crepe de Chine Georgette Tub Silk All Colors and Combinations



200 Beautiful Silk Dresses

Values to $14.75!

$5.95

Two for $11.00!

Colorful washable silks . . . clever prints . . . just the kind of dresses you want for sport, street or afternoon wear . . . and imagine getting them at only $5.95 each or two for $11.00! Wide assortment of styles and colors for your selection.

MAXIMES—Second Floor

Radical Reductions in the Lace Section!

Chantilly Laces

—Double Edged—

Priced at a mere fraction of their real worth are these exquisite laces in widths to 10 inches. Gorgeous patterns in white and ecru. You will want yards at this reduction!

49c

Val. Laces *Regularly 10c*

5c

Dainty patterns in widths to two inches . . . sensationally low priced for Monday. We reserve right to limit quantities.

Batik *Regularly 98c*

58c

Very seldom can you secure this popular material at such a low price! Artistic colorful effects . . . 36 inches wide.

Malines *Regularly 35c*

19c

Dynamo, Paramount and Van Raalte malines in white, black and scores of shades. A timely sale . . . offering a worthwhile savings!

Rayon Fringe *—4 in. wide—*

19c

For frocks—for lamps—for art work of all kinds . . . plain and two-toned fringes in a wide variety of shades and combinations.

Chantilly Laces *Regularly 49c*

19c

Six inch laces in white, black and all wanted shades. Several patterns for your selection. Very special.

Bridal Veils *Values to $10!*

$4.95

Thrifty brides will take advantage of this remarkable savings! Exquisite veils . . . beautifully made of finest English mesh . . . attractively embroidered.

Bridal Veils

Regular $15 Values!

Because this shipment arrived two weeks late—we're offering these veils at less than half price! Fashioned of lovely wedding tulle . . . elaborately embroidered in distinctive designs. —3 yds. wide . . . 3 yds. long. Veils that any bride would be proud to wear.

$5.95

MAXIMES—Downstairs

Sterling Silver Rings

Regular Values to $12.50!

Hundreds of distinctive rings in a timely sale—at tremendous reductions! Beautiful filigree designs in reproductions of platinum and diamond mountings—set with genuine white and colored stones. Dinner rings . . . little finger rings . . . and fancy set rings. Attractive accessories for the summer costume and delightful gifts for the June graduate.

1/2

Maximes
519 BROADWAY

Prices Slashed On Our Highest Priced
Untrimmed Shapes

Formerly Priced to $8.95!

$3.98

Imported Hair Hats
Smart Novelty Weaves
Fine Ajours

This sensational price cut on our finest untrimmed shapes—has been eagerly awaited by hundreds of women! Now you may have your choice of our highest priced shapes—at only $3.98! Styles for every requirement—in scores of popular summer shades. Early shopping is advised on this remarkable item!

MAXIMES—Downstairs



Sale of Children's Hats

—Our Highest Priced—Formerly $4.95 and Above

Mothers will take advantage of this substantial savings! Hundreds of cleverly styled hats for girls from 4 to 14. Silks and straws fashioned for both practical and dress wear. MAXIMES—Downstairs.

$2.98



1200 Tailored and Sports Hats

Regular Values to $4.95!

$1.00

Every Smart Style—
Every New Color—

Discriminating shoppers will immediately recognize the unusual worth of these hats! Fine straws smartly fashioned for sport, street or afternoon wear. Styles for miss and matron . . . plenty of large head sizes.

MAXIMES—Downstairs

Society In Sunny Southland and What it is Doing and Planning for Diversion

Luncheon Matinee

One of the enjoyable affairs of recent date was the luncheon with which Mrs. Clara Newton Cattern entertained at the Biltmore, taking her guests afterward to the matinee at the Mason. Those included were Mrs. Lyman Farwell, Mrs. Charles A. Mackey, Mrs. George Cinnabaugh, Mrs. H. G. Cates, Mrs. Philip L. Wilson, Mrs. Samuel Starrow, Mrs. J. K. Urmston, Mrs. William L. Valentine, Mrs. James W. Montgomery, Mrs. Harry W. Watson, Mrs. E. P. Johnson, Mrs. Charles P. Bagg, Mrs. Clarence Hall and Miss Sada Johnson.

Dinner-Dance

One of the most enjoyable affairs of the past week was a birthday dinner-dance given by Mrs. Joseph Miller of 1814 North Van Ness Saturday evening at Greenwich Village, honoring her daughter, Miss Cecille Miller. The color scheme used for table decorations was carried out with pink sweet peas and roses, and dainty little place cards, and fortune souvenirs of pink and green.

A six-course dinner was served and between courses the guests enjoyed dancing.

The guests included Misses Claudia Goldberg, Katherine Bowie, Hortense Feiser, Gertrude Mintz, Helen Lewis, Cecille W. Miller and Messrs Stanley Fox, Horace Marsh, Norman Hirshbaum, Louis Tarsky, "Doc" Firestone and George Rhein.

Bridge-Luncheon

Mrs. Orrie E. Ghrist of 1516 East Broadway, Glendale, was hostess at a delightful bridge-luncheon Thursday at the Oakmont Country Club. Flag Day furnished the motif for decoration, the table being arranged in the form of a flag, decorated with red gladioli, white sweet peas and blue corn flowers and southern smilax in profusion. Red and blue service dollies were used. Specially designed favors were miniatures of Betsy Ross in yellow with white fig and holding in her arms the symbol of the Colonial States. Bridge tables were arranged in the northwest corner of the lounge, with a magnificent view of the mountains to be glimpsed through the windows.

Those present were Mrs. Stanley Mark, Mrs. P. H. Olson, Mrs. O. A. Dieterick, Mrs. George Campbell, Mrs. W. S. Rattray, Mrs. R. E. Chase, Mrs. A. F. Wesson, Mrs. C. H. Gowan, Mrs. Harry James, Mrs. Roy Kaiser, Mrs. W. O. Leach, Mrs. J. I. Wernette, Mrs. Ray Galvin, Mrs. E. B. Sutton, Mrs. Elmer Drake, Mrs. Charles Meadows, Mrs. Harold Cooper, Miss Marie Wyman and Miss Jessie Kurtz of Glendale, Mrs. Leland Ellis of Alhambra, Mrs. Warren E. Newton of Long Beach, Miss Niva Nichols of Los Angeles, Miss LaMoille V. Pugh of Flintridge, and the hostess.

SCHOLASTIC HONORS AWARDED

Accomplished Debutante Goes East



[Hartsook studios]

Miss Frances Elizabeth Donavan

ONE of the accomplished debutantes of Los Angeles is Miss Frances Elizabeth Donavan, daughter of Mr. and Mrs. James G. Donavan, who has recently enjoyed the distinction of receiving the citation, "highest honor," with bachelor of arts degree from University of California at Los Angeles. Miss Donavan with her parents is now taking a trip through the eastern cities, where considerable time will be passed in Washington, D. C., New York City, St. Louis and Boston, with an extended motor tour through the New England States. The Donavans will return by way of Canada, stopping at Montreal, Quebec, Banff, Lake Louise and Vancouver, motoring down the coast to Los Angeles, arriving home in the late summer or early fall.

WAS GERMAN AVIATRIX

Baroness Elsie Von Kocsian, who came to Hollywood to write the screen play for Pola Negri's new picture, "The Woman on Trial," was a classmate of the Crown Prince of Germany at an aviation school in Berlin. She holds a pilot's license.

SANTA MONICANS TO ENTERTAIN DELEGATES

The State convention of the American Association of University Women meeting at Occidental College Friday and Saturday is to conduct one of its sessions in Santa Monica with the bay branch of the association acting as hostess. The meeting will be at the Hotel Miramar with a dinner, followed by an address on "Women's Part in the Reconstruction of Europe" by Miss Madelene Veverka of Los Angeles. Arrangements for Santa Monica's entertainment of the delegates are in the hands of Miss Caroline Pierson, junior past-president of the local A.A.U.W. branch and Mrs. Moe Fogel president-elect of the organization.

SOCIAL AFFAIRS OF THE NAVY

Social affairs of the navy set these days are the most informal of events while members of the service colony who are not leaving themselves for a change of duty are busily engaged in bidding adieu to their friends of the past season or greeting older friends of other times and other places who, with their officer husbands, are to be stationed here for the remainder of the summer.

Perhaps the most prominent of recent arrivals is Mrs. Franklin D. Karns, wife of Capt. Karns, commanding the U.S.S. Colorado, who has been for the past three months in San Francisco with her daughter, Mrs. William Christian Schultz, whose marriage to Ensign Schultz of the U.S.S. Maryland was one of the outstanding events on the social calendar of the navy elite last fall. Shortly after her return to San Pedro, however, Mrs. Schultz left by train for Philadelphia to meet Ensign Schultz, who has been detached from the Maryland and ordered to the U.S.S. Wyoming, a unit of the scouting fleet. Mrs. Schultz was accompanied on her trip east by Mrs. T. Gordon Reamy of Long Beach, who joined Ensign Reamy in New York to be with him there while his ship, the U.S.S. Colorado, is undergoing repairs at the Brooklyn navy yard.

Mrs. Karns shared honors with Mrs. D. W. Rose, wife of Commander Rose, at an attractive bridge and tea given by Mrs. L. P. Davis, wife of Commander Davis of the Colorado, at her home, 286 Molina avenue, Long Beach, last week. Bidden for bridge were Mmes. David F. Ducey, H. Kent Hewitt, Russell S. Crenshaw, D. J. Friedell, M. C. Bowman, Charles Weitzel, J. G. Farlan, H. O. Roesch, Robbins, Wilde, Frank Braisted, Franklin D. Karns and D. W. Rose. Calling later for tea were Mrs. Glover, Mrs. J. V. Chase, Mrs. Furlong and Mrs. Harry Stengle.

Upon the return of the U.S.S. Colorado, Mrs. Karns and her mother, Mrs. I. K. Seymour, expect to leave for San Francisco, where Capt. Karns will be detached from command of the Colorado for shore duty.

Rear-Admiral and Mrs. Henry J. Ziegemeier, who were popular members of the naval colony last fall, will make their home in Washington, D. C., for the next two years, where Admiral Ziegemeier is to be director of fleet training at the Navy Department, succeeding Rear-Admiral Montgomery M. Taylor, who in turn is to relieve Admiral Ziegemeier as commander of Battleship Division Three.

An interesting event in naval social circles of Washington, D. C., was the recent marriage of Miss Anne M. Chamberlain, daughter of Mr. and Mrs. John A. Chamberlain, and Ensign Thomas Henry Tonseth, Jr., U.S.N., of Fairbanks, Alaska, which took place at the home of the bride's parents, 1502 Emerson street. Lieutenant James Snedeker, United States Marine Corps, was best man. Ensign and Mrs. Tonseth will be at home in Long Beach after September 15.

Mrs. Donald B. Beary and her two daughters, Mary and Alice Ervin, are spending the summer in Bremerton, while Lieutenant-Commander Beary's ship, the U.S.S. New Mexico, is in dry dock for repairs.

Capt. and Mrs. E. W. Skinner, U.S.M.C., of San Pedro, will make their home in Quantico, Va., after September 1, where Capt. Skinner, formerly attached to the U.S.S. Tennessee, has been ordered for duty.

Early last Saturday morning Commander D. W. Rose, who was recently detached from the U.S.S. Colorado with Mrs. Rose, and their daughter Ruth left Long Beach, where they have made their home for the past year or more, to motor across the continent, stopping en route at Yellowstone Park and other places of interest. They expect to arrive in Washington, D. C., about July 1 where Commander Rose is to have duty at the navy yard.

Friday, Mrs. Rose, who has been feted at a round of affairs prior to her departure, was the complimented guest for whom Mrs. Harry E. Stengle, wife of Lieut. Stengle of the Colorado, entertained with a luncheon and bridge at her home in Long Beach. Summer flowers in the bright shades were used to decorate the luncheon tables, while place cards and favors carried out a bon-voyage motif. At the conclusion of the bridge games an attractive guest prize was presented to Mrs. Rose by the hostess.

Asked to bid adieu to the honor guest were Mmes. Franklin D. Karns, I. K. Seymour, L. P. Davis, D. J. Friedell, Charles Weitzell, T. A. Kingsland, A. B. Leggett, Charles Maynard Cooke, Jr., H. G. Hanson, Philip C. Ransom, William Hanna, John Sharpe and Roy C. Swink.

Culminating a romance which began in Long Beach last fall when the engagement of Miss Virginia Dare Parke and Ensign Victor Dismukes Long, U.S.N., was announced at a dinner party given aboard Ensign Long's ship, the U.S.S. Pennsylvania, the marriage was solemnized in Washington, D.C., at All Saints' Episcopal Church, Chevy Chase Circle, shortly after the fleet arrived on the



The Gossard Side-Fastener Corset

Made of swami cloth or satin—with sections of elastic at sides and hooking at the side, this Gossard model affords comfortable support to the medium and slight figure.

Newcomb's CORSET HOUSE
420 WEST SEVENTH ST.

Harry Fink & Company
635-637 S. BROADWAY

Great Annual Sale of Dresses

Six Splendid Groups Now Drastically Reduced
Many, Many From Which to Choose

1/2 PRICE

Former Prices Were $25.00, $29.75, $39.75, $49.75, $69.75, $89.75, $98.75, to $125.00
Going Now at $12.50 to $62.50



Note these Summery Styles
Dainty, fresh, cool Georgettes, Chiffons, Washable crepes, Flat crepes. Colorful sports materials. Every wanted shade.

Dresses for Every Woman
Regular sizes, sizes for petite women, sizes for larger women. Sizes for Misses. Dresses for every occasion.

A VERY IMPORTANT SALE NO WOMAN SHOULD M...

Vershel & Co
WOMENS' APPAREL
617-619 South Broadway

Beginning Tomorrow—Monday
Our First Semi-Annual
Clearance Sale

OUR tremendous stocks must be cleared away immediately. Complete and diversified assortments of the season's finest apparel and accessories, are now reduced from 1/3 to 1/2 off the regular prices, thus enabling you to get a full season's wear, and at the same time receive full benefit of incomparable price reductions.

Newest
Coats and Dresses
Now 1/2 OFF and Less
$28 $38 $48 $58 $68
Regularly worth up to $69.50, $79.50, $110, $135 and $225.00

Beautiful New Summer Hats
Regular Values to $7.50
Large and Small Shapes $2.85 Satins, Visca and Straw

FINE FOOTWEAR
Featuring Mandel's Fascinating Slippers in the latest Summer models
Values up to $12.50
$4.85 $5.85 $6.85

La Tausca Pearls
24-inch Strands, Regularly $8.50 $2.98
30-inch Strands, Regularly $11.00 $3.98

Lewis Waters INC.
719 W. Seventh
Near FLOWER

AT 9 TOMORROW MORNING
LEWIS WATERS
Mid-Annual Shoe Sale
OPENS ONE MONTH EARLIER THAN USUAL WITH MONTH-LONG SAVINGS ON SMARTEST FOOTWEAR OF THE SEASON
7.85 12.85 9.85
THE FASHIONABLE SUMMER TYPES EXPERIENCE GREAT REDUCTIONS THAT IRRESISTIBLE PRICE GAINS YOU CAN'T AFFORD TO MISS.



Beautiful Chiffon Hosiery
$1.65 pr. or 3 prs. $4.50

WEAR OF DISTINCTION

WALK-OVER'S



WATER LILY KID

THE daintiest and smartest shade featured this year for warm weather wear... a delicate tone which is entrancingly lovely with pastel colored frocks and with white.

Interesting models by Walk-Over cling gracefully to the foot and are exquisite in quality.

$10



JESBERG'S WALK-OVER SHOPS
716 South Broadway
618 South Broadway
The Home of MAIN SPRING ARCH SHOES in PRINCESS PAT and RELIEF Models

On Sale Monday!

Smart, Summer

DRESSES

2 for $25

Many are worth as much as $30 or $35 each

Print—Chifon—Georgette
Flat Crepe—Taffeta
Crepe Roma



These really lovely dresses are from our regular stock, sensationally reduced MONDAY for quick clearance! Out they go! Many of them below cost! Exceptional values every one! How easy to have all the pretty frocks you wish for vacation when they cost so little! In sizes 12 to 40.

Pink, White, Tan, Maize, Peach, Navy, Rose, Black, etc.

Types	Styles
Dance	Boleros
Afternoon	Long Sleeves
Dinner	Short Sleeves
Street	Pleats
Sports	Tiers, etc.

The MISSY Shop
607 WEST SEVENTH ST.

Splendid USED CAR BARGAINS always to be found in TIMES WANT ADS

HOSTESSES HONOR INDIANAPOLIS VISITOR



[Sergis Alberta Hoover studios]
Miss Kathleen Nolan

Miss Kathleen Nolan, attractive daughter of Mrs. M. J. Nolan, was cohostess with Miss Catherine Calvert at a beautifully appointed bridge party following a luncheon with which they entertained in honor of Miss Martha Miller of Indianapolis, who is passing the summer here as house guest of Miss Janet MacLeod.

Society

east coast. Mrs. Jay Charles Elder, sister of the bride, was her matron of honor. The maid of honor was Miss Eleanor Yates Maddox and her other attendants were Mrs. Thomas Henry Tonseth and Miss Elizabeth Lee Marsteller. Ensign John Harvey Long was best man and shipmates who acted as ushers were Lieut. William F. Burford, Ensign David Merrill Tyree, Ensign Thomas Henry Tonseth and Ensign Joseph William Ludewig.

After a reception at the home of the bride's parents, Ensign Long and his bride left for New York on their wedding trip. When the U.S.S. Pennsylvania returns the end of this month, they expect to make their home in Long Beach.

Another bride and bridegroom who will make their home in Long Beach upon the return of the U.S.S. Pennsylvania are Lieut. and Mrs. Lenard Baker Cresswell, U.S.M.C. Before her marriage at Christ Church, Norfolk, Va., early in June, Mrs. Cresswell was Miss Emillia Field Belknap, daughter of Rear-Admiral and Mrs. Reginald R. Belknap, U.S.N., of the naval base at Norfolk.

Capt. and Mrs. Thomas T. Craven, who were prominent members of the local naval colony last fall, while Capt. Craven was in command of the U.S.S. Maryland, with their young daughter Olga are now domiciled at 2733 Connecticut avenue, Washington, D. C., where Capt. Craven has relieved Capt. Ridley McLean as director of naval communications.

Mrs. Robert W. Carey of Long Beach expects to leave about July 1 for San Diego, where Lieutenant-Commander Cary, former aide and flag secretary to Rear-Admiral Henry J. Ziegemeier, commander of Battleship Division Three, aboard his flagship, the U.S.S. Pennsylvania, has been ordered for duty at the naval training station. Lieutenant-Commander Cary will be relieved by Lieutenant-Commander James A. Crutchfield, now on duty at the Navy Department in the office of the director of fleet training.

An enjoyable affair of recent date was the informal bridge party with which Mrs. Frank W. Bartlett, wife of Commodore Bartlett, U.S.N. (retired,) and her daughter, Miss Marjorie Bartlett, entertained at their home in San Pedro. Salmon-pink gladioli were used to decorate the Bartlett apartment. Bidden for the evening were Mrs. I. K. Seymour, Mrs. J. I. Van Valkenburgh, Mrs. Franklin D. Karns, Mrs. E. J. Smith, Mrs. Franklin Van Valkenburgh, Mrs. James D. Murray, Jr., and Miss Eleanor Smith.

Several wives of officers who are attached to the battle fleet based in this harbor will make their homes in Coronado during the summer, being joined there over the week-end by their husbands. Among them are Lieut. and Mrs. Howard J. Jennings of the V. F. Squadron Two, U.S.S. Mexico; Lieut. and Mrs. Myron F. Eddy, U.S.S. Tennessee, and Ensign and Mrs. Francis Douglas McCorkle, U.S.S. New Mexico.

Formerly a member of the local naval colony, Mrs. Harry W. Blaisdell left last month for the east coast, where she will make her home, while Commander Blaisdell, who has been attached to the U.S.S. West Virginia, now has duty aboard the U.S.S. Antares, a unit of Train Squadron One, operating with the scouting fleet.

Mrs. Watt Tyler Cluverius and Miss Betty Cluverius, who made their home in San Pedro last fall while Capt. Cluverius was in command of the U.S.S. West Virginia, were house guests of Capt. and Mrs. Roy C. Smith, U.S.N., at their home in Newport, R. I., during the stay of the fleet there. After attending the graduation exercises of her youngest daughter, Miss Martha Cluverius, from Vassar College, Mrs. Cluverius left for Washington, D. C., and early in July will leave for the west coast, joining Capt. Cluverius in Seattle for the summer.

Newcomers to the naval colony this month will include Commander and Mrs. Glassford, Commander Glassford having been ordered from Washington to duty as executive officer aboard the U.S.S. California.

Lieut. and Mrs. N. N. Gates of Long Beach left last week over the Union Pacific for Annapolis, Md., where Lieut. Gates, formerly attached to the U.S.S. Tennessee, has been ordered to the Naval Academy for duty as an instructor.

Entertaining at the home of her daughter, Mrs. Robert H. English, wife of Lieutenant-Commander English, U.S.S. Mississippi, Mrs. Libby H. Walker was hostess to the members of the Mississippi Bridge Club, composed of navy matrons who have been meeting twice each month since the departure of the fleet.

The group included Mmes. M. A. Stuart, L. G. Watson, J. Grooch, J. H. Chadwick, David Cummins, A. D. Cooley, L. Pittman, Robert H. English and the hostess, Mrs. Walker.

Mrs. Charles Maynard Cooke, Jr., of San Pedro, with Elizabeth and Mary Maynard Cooke, plans to motor to Monterey July 1, where Lieutenant-Commander Cooke's ship, the U.S.S. Idaho, will be in port over the Fourth. She plans to leave there July 11 and drive by way of San Francisco to Bremerton, where she will be domiciled at the Kitsap Inn until November while the Idaho is in dry dock for repairs.

Returning to her home at 1000 East Ocean Boulevard from Vallejo, Mrs. John T. Bowers expects to remain in Long Beach until the first of August, when she will leave for Annapolis, where Commander Bowers, having been relieved from command of the U.S.S. Neches, will have duty. The end of this month Mrs. Bowers will have as her house guest her son, John T. Bowers, Jr., who is a first-classman at the Naval Academy and is coming to this coast on the midshipman cruise aboard the U.S.S. Nevada.

July 1 Mrs. Philip G. Ransom and her daughter Joan will drive to San Francisco, where Lieutenant-Commander Ransom's ship, the U.S.S. Arizona, is to be over July 4, when they plan to motor up the coast to Bellingham for the summer.

Among the prominent recent arrivals in the Long Beach naval colony are Admiral (retired) and Mrs. William Braisted and their son and daughter-in-law, Lieutenant-Commander and Mrs. Frank Braisted, who will make their home at the Bixby Park Apartments for the summer while Lieutenant-Commander Braisted is attached to the U.S.S. Tennessee.

Mrs. Curtis Munger, wife of Commander Munger, senior medical officer aboard the U.S.S. Relief, has returned and is stopping at the Ste-

"DEDICATED TO BETTER HOMES"

Prices Are Reduced 20% to 40%

California Furniture Co. First Annual Clearance Sale

A CLEARANCE SALE price tag has been attached to every article in our stock. The original price tickets have not been removed nor altered. Original prices were marked on close-margin basis with no anticipation of a price reduction, for the "California" does not indulge in habitual sales.

You may, therefore, expect very definite and worthwhile savings. In many cases, the reduced prices are even less than half the original prices. In no cases are the reductions less than 20 per cent.

The purpose of this sale is to make way for extensive purchases which our representatives are now making in Europe . . . and to inaugurate the policy of more aggressive merchandising.

$350,000 Stock Oriental and Chinese Rugs and all Domestic Rugs and Carpets Reduced 20 to 40 per cent.

9x12 Chinese Rugs, reduced from $550.00 to	$395.00
10x18 Chinese Rug, reduced from $750 to	$450.00
8x10 Chinese Rug, reduced from $450.00 to	$295.00
9x12 Persian Mahal Rug, reduced from $400.00 to	$240.00
Persian Arak Rug, 10 ft. 7 in. x 13 ft. 6 in. reduced from $850.00 to	$410.00
Persian Gorevan Rug, 9 ft. 9 in. x 12 ft. 8 in., reduced from $340.00 to	$205.00
Approximately 35 Persian Lilihan Rugs, sizes about 5 ft. by 8 ft., reduced from $185.00 to	$112.50
25 Persian Hamadan Rugs, about 4 ft. x 6 ft. reduced from $127.50 to	$77.50
9x12 Fine Worsted Wiltons, reduced from $140.00 to	$110.00
Fine Worsted Wilton Rugs, 11 ft. 3 in. x 15 ft., reduced from $255.00 to	$155.00
Templeton's Fine Scotch Chenille Rugs, 9x12, reduced from $135.00 to	$105.00
9x12 Crex Rugs, reduced from $16.00 to	$12.00
Templeton's Chenille Carpeting, in 12 and 15 ft. widths, plain Blue and taupe, regularly priced $10 per square yard, reduced to	$6.75
Grenoble Broadloom Taupe Carpeting, 12 feet wide, regularly $9.50 per square yard, reduced to	$6.75
The finest grade Templeton Chenille Carpeting in 12 and 15 foot widths, regularly $15.00 per square yard, reduced to	$11.75
Worsted Wilton Rugs, 11 ft., 3 in., by 18 ft., reduced from $300.00 to	$240.00
Dinarli Turkish Rugs, 12 ft. 3 in., by 22 ft., 6 in., reduced from $1250.00 to	$695.00
Persian Arak Rugs, 8 ft., 7 in., by 12 ft., 2 in., reduced from $800.00 to	$360.00

All linoleums reduced 20%

Personally Selected Furniture Pieces for Living Room, Dining Room, Bedroom—for Every Room in the Home—Complete Suites and Individual Pieces—All Reduced 20 to 40 per cent.

Unusual glass Aquarium, with Iron Stand, reduced from $25 to	$17.00
Combination Mahogany Bureau Desk, reduced from $48.50 to	$38.75
Colonial Secretary Desk, reduced from $92.50 to	$74.25
Black and Gold Table Lamp, reduced from $32.50 to	$25.00
Ivory and Gold Table Lamp, reduced from $15.00 to	$10.00
Black and Gold Wrought Iron Bridge Lamp, complete with shade, reduced from $37.50 to	$14.00
Beautiful Gold and Bronze Book Ends, reduced from $5 to	$2.00
Mahogany Cigarette Boxes, reduced from $7.50 to	$6.00
Inviting Arm Chair, with mahogany feet; covered in mohair and damask, reduced from $83.50 to	$66.75
A luxurious, roomy Sofa, with mahogany feet, mohair and damask upholstery, reduced from $157.50 to	$126.00
A very attractive Sofa, Mahogany Frame, mohair and damask cushions, reduced from $155.00 to	$120.00

Beautiful and inviting Reed Pieces for the Sun Room, finished in red with black cushions.

The Settee, reduced from $150 to $120.
The Arm Chair, reduced from $47.50 to $38.00.
The Side Chair, reduced from $21.50 to $17.25.
Oval-top Table, reduced from $60 to $48.
Roman Chair, reduced from $30 to $24.
Desk, reduced from $100 to $80.

Other charming Sun Room pieces with mahogany frames, green decorated, mohair-covered cushions and spring seats—
The Day Bed, reduced from $235 to $188.

The Settee, reduced from $285.00 to $228.00.
The Arm Chair, reduced from $95 to $76.
Drop-leaf Table, reduced from $75 to $60.

Combination Mahogany Governor Winthrop Desk, reduced from $85.00 to	$68.00
Gold and Blue Floor Lamp, complete with shade, reduced from $16.50 to	$10.00
Walnut Arm Chair, upholstered in velour and tapestry, reduced from $28.00 to	$21.50
Mahogany Arm Chair in attractive damask upholstery, reduced from $37.50 to	$27.00
Velour-covered Stools, in various colors, reduced from $7.50 to	$4.50
Walnut Dinner Wagon, reduced from $25.00 to	$18.50
Mahogany Tip-top Table with Oval Top, reduced from $15.00 to	$8.50

Responsible patrons may arrange for the privilege of Deferred Payments.

Listen in Monday Evening 7:30 to 8:00 on KFWB, wave length 361.52.

California Furniture Co.
644-646 BROADWAY
INTERIOR DECORATORS

Southland Society Leaders, Their Goings and Comings for the Week

Out of Town

Glendale

Miss Lillian Jean Danforth and Helmund G. Jenks were married last Wednesday evening, the ceremony being solemnized at the home of the bride's parents, Mr. and Mrs. C. D. Danforth, 912 East Harvard. Rev. Clifford A. Cole read the marriage service in the presence of seventy guests. Before the ceremony Miss Lois Whiteman sang "All for You." Mrs. Paul Martin played her accompaniment and the wedding march. Pink and white blossoms with ferns were banked at one end of the living-room to form the altar, the bridal couple stood beneath a floral arch from which was suspended a wedding bell of flowers. Miss Danforth wore a wedding gown of white georgette with ruffles of taffeta and silver lace. She wore a wreath of orange blossoms in her hair and carried a bouquet of bride's roses and lillies of the valley. Her sister, Mrs. Fred Voorhis, was matron of honor. She wore a frock of orchid-colored georgette crepe and carried an arm bouquet of sweet peas to match her gown. The bridesmaids were Misses Eileen Riches and Lois Whiteman. They wore frocks of yellow and pink georgette and carried bouquets to harmonize. There were two flower girls, Margaret Brisbain, wearing orchid georgette, and Helen King wearing pink. William Miles, Jr., was best man and his small son, William Miles, Jr., was ring bearer. After a motor trip north Mr. and Mrs. Jenks will be at home at 1030 East Lomita avenue.

Mrs. M. B. Patrick of Savannah, Ga., is the house guest of Mrs. Edgar J. Stephens, 731 Milford street. Mrs. Stephens gave a bridge party last Saturday complimenting Mrs. Patrick. A profusion of colorful spring flowers decorated her home. There were four tables of cards. Misses Peggy and Marie Bowers and Elizabeth Stephens assisted at the tea table.

Mrs. W. R. Thornton and her daughters, Misses Olin and Margaret Thornton, entertained with a tea last Sunday afternoon at their home on East Broadway. Lavender and yellow flowers were used in profusion to adorn the living-rooms. When tea was served each guest was presented with a tiny heart-shaped card decorated with lavender and yellows, which told of the engagement of Miss Margaret Thornton to Dr. Albert A. Cobb of Fresno. No date was given for the marriage. Miss Thornton is a native of Texas but came to California when a small girl. The guests included Misses Egan, Thelma McClure, Dorothy and Emily Bullis, Winnie Branaford, Blanche Vance, Thelma Whisnat of Los Angeles; Misses Lucile Robinson, Rosella Robinson, Katherine Bender, Elizabeth Simpson, Anita Bruce, Maude Bigham, Ella Joe Covington, Grace Strother, Lillian James and Mmes. Joe Bush, B. B. Smith, C. R. Butler, R. A. Griggs and Albert Lane of Glendale.

Alhambra

A pretty wedding was that of Miss Eleanor Wetterhan, daughter of Mr. and Mrs. E. Wetterhan, 1820 Stoneman avenue, and Raymond J. Hughes, which was celebrated on Thursday in the Monterey Park Community Church with Rev. J. F. Humphrey, pastor, officiating. The chancel was banked with greenery and soft-shaded flowers, while festoons in the same motif marked the pews for members of the immediate families. Preceding the service Mrs. W. A. Vaughn sang several songs, accompanied by Miss Betty Humphrey, violin, and M. Max Vaughn, piano. The bride, who was given in marriage by her father, wore a gown of white satin with veil of tulle. She carried a bouquet of white roses combined with lilies of the valley. Miss Lillian Wetterhan attended her sister as maid of honor while Thomas Sears served as best man. The ushers were Frank Kunkle and Robert Kastener. Mr. and Mrs. Hughes left for a honeymoon trip to Yosemite. They will reside in Alhambra.

The picturesque chapel of the First Methodist Church was the setting for another beautiful wedding Monday evening when Miss Dorothy White, attractive daughter of Mr. and Mrs. John White, 239 South Sixth street, became the bride of Karl Middleton, son of Mrs. Josie Middleton, 412 North Garfield avenue. The chapel was a bower of flowers and the bridal party stood under an arch of greenery, flowers and tulle from which was suspended a large wedding bell. Rev. Harry White, pastor of the church, read the service at 8 o'clock. The bride wore a gown of white taffeta, cut in youthful mode with tight bodice and full skirt, and her tulle veil was held in place with a wreath of orange blossoms. Attendants were Miss Imo Middleton, maid of honor; Miss Mildred McCall and Miss Pauline Elphick, bridesmaids; Carolina Sievert, flower girl; Leonard McClung, best man, and William Sievert and Ernest Kermode, ushers. Mr. and Mrs. Middleton left for a trip north.

Whittier

Much of the social activity among the members of the younger social set has been directed these early June days to the brides of the month, among the social courtesies being the shower of gifts with which Mrs. Craig Knox, herself a bride of only a few weeks, and Miss Doris Persing entertained at the home of Miss Persing's parents, Mr. and Mrs. C. C. Persing of Kings Lane, Thursday evening, for Miss Lenora Cornelius. In the games presented for the entertainment of the guests, Mrs. T. H. Landreth won high score, while the low score was shared by Miss Viola Cornelius and Miss Lyle Schroeder. An attractive collation was served to the guests who were the Mesdames Don Tedrick, T. H. Landreth, J. E. Moffett, Wesley Stratton, Loretta Dawson, C. C. Persing, Leonard Cornelius, and the Misses Lenora, Viola and Arminta Cornelius; Mina and Lois Davis, Edythe Johnson, Mildred Dorland, Aileen Staats, Eleanor Coppock, Nellie Keen, Genevieve De Shaw, Mary Fe Moffett, Mary Roulette, Barbara Moffett, Mary McMurray, Margaret Woodward, Wanda Trueblood, Lyle Schroeder, and Sara Jane Loughman.

Among the delightful closing affairs of the club season at Whittier was the al fresco steak bake, with which the members of the outgoing executive board of the Business and Professional Women's Club entertained the incoming members of the board Thursday evening at the home of the president, Miss Lena Thompson on College street, East Whittier. No business was transacted, the affair being entirely social in its nature. The honor guests were Miss Mary Grippen, Miss Mary McKay, Miss Nancy Sawin, and Miss Anna Johnson. The hostesses were the Misses Lena and Velma Thompson, Mrs. Rose Wilson, Mrs. M. B. Brownson, Mrs. Linda Buchanan, and the Misses Catherine Edwards, Camiola Wolfe, Sara Parker, Frances Thornburg and Alice Noltimeier.

Venice

Mrs. Ralph Clifton afforded the inspiration for a charming courtesy recently when Mrs. Roger Marshall, 2461 Glyndon avenue, entertained in her honor with a lovely baby shower. A dainty color scheme of pink was furthered with garden flowers and appointments at the prettily decorated luncheon table, at which covers were marked for Mmes. Ralph Clifton, D. W. Whitesell, Potter, J. H. Peschong, H. M. Campbell, W. D. Later, G. W. Clifton, Phillips Strack, W. L. Higgins, Wilcox, G. W. Clifton, Jr., all of Venice; Ray Mair, Emlow, William Guiney, R. K. Silvernale, Harold Poell, Russ Hafford, John Kelly, Floyd Warden, Otto Apt, Robert Jarvis, Fred Patton and Helen Clifton, all of Santa Monica.

Mr. and Mrs. A. L. Bryant have as their house guest this week at their home, 2246 Superior avenue, Mrs. W. T. West, Jr., of Bakersfield and many pleasant affairs have been planned for the entertainment of the visitor.

Mr. and Mrs. A. G. Mahan, Sr., have returned home from their trip in the northern part of the State. They were accompanied by their daughter, Mrs. Hoit Vicini, and Mrs. Leo J. Madsen of Santa Monica and visited in many places, including Yosemite Valley, Sacramento and San Francisco. While at the latter place they were joined over the week-end by Dr. Madsen and Mr. Vicini.

On Tuesday evening, Mr. and Mrs. Mahan were hosts at their home in Glyndon avenue to the officers of the Mt. Whitney Union Mining Company, Garden flowers in varied hues were used in decorating for the occasion and a supper course served by the hostess. The guests included E. S. Gillette, Jack Carrillo, H. Fuller of Santa Monica, Dick Quinn and Turner of Los Angeles, Mr. and Mrs. Collins and Miss Collins of Bishop, Mr. and Mrs. Paul Watterson of Inyo county, and Mr. and Mrs. A. G. Mahan, Jr., of Venice.

Ocean Park

Mrs. Earl Scott and her sister, Mrs. J. H. Blanchard, were co-hostesses this week at a smartly appointed bridge-luncheon given on Thursday at the home of the former, 2803 Washington Boulevard. A color scheme in pastel shades was effectively carried out in the floral decorations and favors. The guests were Mmes. A. L. Bryan, T. M. Gibbons, Alton Bernard, Homer Peek, Clarence W. Rogers, R. N. Maverstick, Lee Bigler, Len Murray, Robert Curry, W. T. Best, Jr., of Bakersfield, and Earl Miller.

The home of Mr. and Mrs. Hall Meakin, 501 Pier avenue, was the scene of a jolly party on Wednesday evening when Mrs. Meakin entertained for a card club to which she belongs. Sweet peas in profusion formed the floral setting for the affair and a refreshment course concluded the evening. Five hundred was the diversion offered the guests, who were Mmes. Lewis Glassman, Marie Aragood, E. F. Sinclair, George N. Kirkman, George Heck, Glynn Durst, Daisy Whitaker and Marvin Dameron.

Miss Jeanette Freeman and Miss Mina Young, two popular members of the young social set, were appointed officers at the last meeting of the Amaranth at a very pretty ceremony. Mrs. George Beecher, department president of the Rachael Allen Tent, was chairman of the Flag Day program. Delightfully appointed refreshments were served at the conclusion of the formal program.

Santa Monica

One of the outstanding events of the week was a smartly appointed bridge luncheon given at the Brentwood Country Club on Wednesday by Mrs. M. S. Cardi. Garden flowers formed the attractive table decorations. Sixty-two invitations were issued for the affair.

On Friday evening at the Miramar Hotel the Santa Monica branch of the American Association of University Women were hostesses to the delegates to the State convention of the organization held this week-end at Occidental College. Miss Caroline Pierson, retiring president, was chairman of the committee in charge and among those assisting her were Mrs. Moe M. Fogel, incoming president, Miss Charlotte Suits, vice-president-elect, and the newly elected secretary, Mrs. D. C. Bush, and treasurer, Miss Ethel M. Thomas.

Mrs. J. T. Reid of 538 Ninth street and her daughter, Mrs. Richard Taylor of Tenth street were cohostesses on Tuesday and Thursday of last week at two bridge teas of delightful appointments. Thirty-two guests enjoyed the pleasant affairs.

San Pedro

Taking their places beneath an arch of greenery at the chancel rail, Miss Florence Ward and Ralph Newcomb, both of San Pedro, were wedded in an impressive nuptial service read by the Rev. H. O. Simmons, pastor, at the First Methodist Church Saturday evening, the 11th inst., at 6 o'clock. Some 200 relatives and friends assembled to view the ceremony, for which a fan-shaped floral piece provided a lovely background. The bride's graceful gown was of white satin and she wore a veil of tulle, made with a train, and caught to her head with orange blossoms. She carried a shower bouquet of white roses and lillies of the valley. Wearing green georgette crepe and carrying pink sweet peas, Miss Mabel Newcomb of El Cajon, a sister of the bridegroom, assisted as maid of honor and bridesmaids were Miss Elsie Hurndall, Miss Isabelle George and Miss Grace Coulter. Evelyn Young was the flower girl and Donan Kreiger, the trainbearer, while Wallace Fitzgerald acted as best man. Refreshments were served by the bridesmaids at the reception held in the Anchor Club room of the church after the ceremony and the bridal couple received with the bride's parents, Mr. and Mrs. Percy K. Ward of San Pedro, and Mr. Newcomb's mother, Mrs. Arthur Newcomb of El Cajon. Aboard the Ruth Alexander, Mr. and Mrs. Newcomb left the following day on a three weeks' trip to San Francisco, and Vancouver and Victoria, B. C. They are to live in San Pedro.

As a birthday anniversary compliment to her father, Col. Joseph Hunter, chaplain at Fort MacArthur, and her brother, David Hunter, an attractive affair was given recently by Mrs. Sarah H. Reinburg of Point Firmin, who entertained at her father's quarters on the Army post. Guests at the affair, which took the

HONORS AWARDED TO SCHOOL EDITOR



[Rayhuff Richter studios]

Miss Evelyn Flebbe

Miss Evelyn Flebbe, daughter of Mr. and Mrs. George Flebbe of Los Feliz Boulevard who was graduated from Hollywood School for Girls won the honors, Alumnae Scholarship Cup, Citizenship Cup, given by Cecil B. De Mille, and the Alliance Francaise Medal. Miss Flebbie was editor of the Inkling, the school paper, for two years and is also a scenario writer for the De Mille studios, writing under the pen name of Beulah Marie Dix.

The Junior Prom ball was held at Miss Flebbie's home Friday night. After a summer spent visiting relatives in Boston Miss Flebbie will continue her studies at the University of Southern California.

Direct From Chicago

Rupnow's PERMANENT WAVE

916 New Orpheum Bldg.

No Frizz No Kinks

Latest Improved steam and oil method



Complete Entire Head $7 June Special

A pleasure that lasts from 6 to 8 months; that holds up through rain and fogs. A large, loose wave marcel effect, with special care to ends. This price includes shampoo and finger wave for bobbed, long or gray hair. Our work guaranteed on all normal, healthy hair.

All Operators Experienced Test Without Charge

HAIRCUTTING OR TRIM BY EXPERT 50c

Not a School

For Appointment Call TUcker 1893

F. E. RUPNOW

Rm. 916 New Orpheum Bldg. 846 S. Broadway

For LARGER WOMEN

Monday Clearance Feature!

COATS



That Have Been Up to $39.75

$13.95

Sizes 42½ to 54½

WOMEN. Just consider what such a low price means! Material and making are worth more than this trifling sum! To say nothing of the studied styling that goes into coats in larger sizes! Choose from good-looking charmeens, swagger tweeds and other smart cloth fabrics, dressy etc. Furred or plain. Well cut, nice-wool! Exceptional values, every one!

Many are Actually Below Cost! Real Investments! Practical the Year Round!

SCHUMAN'S

609 West Seventh Street

Month-End Special

Sport Oxfords



$1.95

White, Black Trimming
White, Brown Trimming
All-White Leather Trimming

Military Heels or Low Heels
All Sizes

BURNS

Short Vamp Shoes

525 S. Broadway

Goods sold at sale prices are not subject to approval or return or exchange.

FAVORS
Your Party and Floats Problem Solved
Ask for Wholesale Catalog
Los Angeles Novelty & Toy Co.
544 So. Los Angeles St.
Vandike 3555

The Convenience of a Charge Account Is Extended to You

Bedell
BROADWAY CORNER SIXTH

Smart, Seasonable Modes in Women's, Misses' and Extra Sizes

The First Anniversary Sale In Our

Sixteen Dollar Dress Shop

SPORTS FROCKS
EVENING MODES
STREET DRESSES

FOR AFTERNOON DINNER AND INFORMAL WEAR

MATERIALS
Georgettes
Crepe de Chine
Taffeta
Printed Crepes
Chiffons
Satin-Silks
Flat Crepes
Flowered Materials

STYLES
Fringes
Tuckings
Pleatings
Sleeveless
Bouffant
Boleros
Two-Piece
Blouses
Eyelet



$16 $16 $16 $16 $16 $16

As a Mark of Appreciation to Our Many Patrons We Are Offering a Splendid Selection of

500 NEW DRESSES

Pastel Shades and Gorgeous High Colors

$16

Dainty Prints or Gay Flower Patterns

We are celebrating the first anniversary of our Sixteen Dollar Dress Shop with a marvelous presentation of values in smart dresses. Every seasonable fabric, color and style is represented in this collection of distinctive frocks, each one specially selected for this event and each made to sell at a far greater price.

The HOTEL Belmont
CHICAGO'S MAGNIFICENT NEW HOTEL
Flanking Belmont Yacht Harbor, Lake Michigan and Lincoln Park. In heart of exclusive Near North Side residential district. Fifteen minutes to center of business, theatres, shops. Busses pass door
650 luxuriously furnished rooms with bath, shower, circulating filtered ice water
SINGLE $4-6 daily
DOUBLE $7-10 "
SUITES $10 and up
Garage facilities—ample parking space
Perfect cuisine and service
WM. A. BUESCHER & assistant formerly of the Ritz-Carlton, New York
SHERIDAN ROAD at BELMONT
OFFICIAL A.A.A. HOTEL

Absorb Freckles And Blemishes

If your skin becomes freckled, tanned, over-red or pimpled from sun or winds in summer, you will appreciate the instant relief and beneficial effects of using pure mercolized wax. Obtain an ounce at any drug store or beauty counter and use as directed. The wax absorbs the old skin, gently but surely, removing freckles, tan and all blemishes. In a few days the under skin is revealed soft and beautiful, delicately tinted as a rose petal, with the irresistible loveliness of youth. Mercolized wax brings out the hidden beauty.—[Advertisement.

Doings of the Week in Society of Southland

form of a supper and bridge party, were Col. Hunter, David Hunter, Col. and Mrs. Willis G. Peace, Maj. and Mrs. V. E. Miltenberger, Capt. and Mrs. G. J. B. Fisher, Capt. and Mrs. Egbert Cowan, Capt. and Mrs. George Davidson, Capt. and Mrs. Albert C. Cheseldon, Capt. and Mrs. A. D. Fisken, Capt. and Mrs. Harry W. Cochrane, Lieut. and Mrs. Hincke, Lieut. and Mrs. Charles Stafford, Mrs. J. O. Young, Misses Mary Peace, Genevieve Young, Georgianna Hanson of Long Beach and Margaret Hunter, Lieut. Hatch, and John and William Hunter.

Entertaining at the Pacific Coast Club, Long Beach, the faculty of the Barton Hill school gave an attractive affair in the form of a dinner and bridge recently, complimentary to their principal, Miss Elizabeth M. Gardner. Decorations of the nautical suggestion were used with blue and white prevailing and nut-cups were diminutive sail boats. Miss Gardner was given a lovely corsage bouquet and score trophies at bridge went to Miss Elizabeth Pickles and Walter B. Violette.

Imperial Valley

As a farewell courtesy to a number of friends who are leaving shortly on extended vacations, Mr. and Mrs. Warren Currier of El Centro entertained with a garden party Thursday evening at their home on Lan Rey avenue. Tables for the dinner were arranged on the lawn, each adrned with yellow blossoms and tall tapers in yellow holders. The garden was lighted with strings of gay-colored Japanese lanterns. Jaunty paper caps, in vivid hues, were presented as favors. Bridge was played after the dinner. At the close of the games the prizes were presented to Mrs. Don C. Bitler and O. J. Bradshaw, first; Mr. and Mrs. Howard P. Meyer, second; Mrs. Norman E. Dupont and John Stewart Ross, consolation. Thirty guests enjoyed the charming affair.

To mark the twenty-third wedding anniversary of Mr. and Mrs. H. A. Humphrey of Brawley, an elaborate dinner was given Monday evening by Mr. and Mrs. Jack N. Nevilla at their home on K street, the celebration being a surprise to the honor guests. An amusing feature of the evening was a mock wedding. Twenty-four guests were bidden for the occasion.

Complimenting Mr. and Mrs. W. A. Richardson of Calexico, who will leave soon to make their home in El Paso, a delightful dinner and bridge was given Friday evening at the home of Mr. and Mrs. Paul P Anderson on Seventh street, by the members of Mrs. Richardson's bridge club and their husbands. The room and tables were beautifully decorated with baskets of colorful blossoms and ferns. Covers were laid for Mr. and Mrs. W. A. Richardson, Mr. and Mrs. George Willoughby, Mr. and Mrs. Herbert W. Going, Mr. and Mrs. Karl R. Edmunds, Mr. and Mrs. W. B. King, Dr. and Mrs. A. L. Rice, Mr. and Mrs. Walter K. Bowker, Mr. and Mrs. George Pulliam, Mr. and Mrs. J. C. Graham and Mr. and Mrs. Paul P. Anderson.

Dr. and Mrs. W. F. Mosher of Holtville entertained with a beautifully appointed dinner party Tuesday evening at their home on Pine avenue. Bridge was the diversion of the evening. Mr. and Mrs. M. C. Blanchard receiving the prize for highest combined score. Other guests who attended the dinner were Mr. and Mrs. W. E. Beale, Mr. and Mrs. A. B. Cravath, Mr. and Mrs. L. F. Shaw and Mr. and Mrs. J. K Fahring

Among the enjoyable events of recent date in Calipatria was the dinner-dance with which Mr and Mrs. L. L. Lyerly entertained last Friday evening at their home on California street. Flowers and tapers adorned the table, a yellow and lavender color combination being accentuated. The guests included the Misses Bertha Akin, Eleanor Duval, Flossie McDonald, Jean McKendry, Estelle Withers, Elisabeth Werve and the Messrs. Lester Bryant, Lloyd Brown, John Howard, Wilder Estey, Ted Quarles and Bert Warner.

The country home of Mrs. Charles Forsberg of Meloland was the setting for a pretty bridge-breakfast last Friday when Mrs. Forsberg and Mrs. Hazel Summers entertained a small group of friends. Yellow and orange formed the color note for the decorations, effectively carried out in wild flowers and unique favors. The guests were Mmes. Arthur Farley, Claude Smith, W. D. Johnston, Virgil Edwards, Dan Scott, Homer Spear, C. D. Moore, Belle McMillan, Harry James, J. J. Green, Ralph Engebretson and John Zenos.

Glendora

On Saturday evening Mrs. W. Vander Sluis of 642 North Vermont avenue entertained twenty-four relatives and friends at dinner in honor of Mr. and Mrs. Ray Davisson, who were married that afternoon at the First Methodist Church of Riverside. Mrs. Davisson, nee Miss Nellie Jackson of Cajon, is a sister of Mrs. Vander Sluis. Mr. and Mrs. Davisson left the same evening on a two-weeks' wedding trip to Kansas City and Grand Canyon. Upon their return they will reside at Upland.

About twenty members of the local chapter of P.E.O. enjoyed a picnic Tuesday in the beautiful canyon which is a part of the grounds of the Lewis A. Miller home.

Last Friday Mrs. H. H. Beckwith was the hostess at a luncheon given as a compliment to her mother, Mrs. John Hastie of Seattle. Fifty members of the Philathea Class of the Glendora Methodist Church were guests at the home of Mr. and Mrs. E. L. Comstock at a business meeting and social evening on Monday. Cohostesses with Mrs. Comstock were the Mmes. Kimball, Fowler, Rounds and Isenberg.

Mr. and Mrs. F. B. Nellus were among the guests at a dinner and bridge given by Dr. and Mrs. Stacy Clapp of Claremont on Monday night.

Harold Stonier, assistant to the president of the University of Southern California, was the after-dinner speaker at the alumni banquet given last night at Citrus Union High School. Hugh Gordon acted as toastmaster. Among those who appeared on the program which preceded a dance at the Azusa Woman's clubhouse were: Mrs. Dorothy Taylor of Alhambra, soloist; Mrs. Rachael Graves Smith, reader, and pupils of Ruth Ellington, who gave interpretive dances.

Covina

The beautiful wedding of Miss Bernice Laws, daughter of Mr. and Mrs. R. E. Laws of this city, and Milton Nelson, son of Mr. and Mrs. N. L. Nelson of Burbank, was witnessed by 190 friends at 10 a.m. Sunday at the Little Church of the Flowers, Glendale. The bride, who was lovely in white chiffon taffeta with a silk net veil, was attended by Mrs. Charles Lawrence, matron of honor; Miss Ruth Laws, maid of honor, and her bridesmaids, Miss Grace Wright, Miss Louise Taylor, Miss Pauline Brown of Los Angeles, Miss Helen Lotta of Santa Paula. Mr. Wilber Nelson was his brother's best man. Immediately before the Lohengrin "Wedding March" was rendered by Miss Winston Mitchell, Miss Iris Haralson of Covina sang, "Believe Me if All Those Endearing Young Charms." The attendants of the bride and many of the guests were all classmates at the University of California, Los Angeles. Mr. and Mrs. Nelson are at the Laws's cottage at Coldbrook and upon their return will make their home in Los Angeles.

One of the happiest and most delightful social affairs of June was the unique shower honoring Miss Amie Temple, who is this month to become the bride of Earl De Font. On Saturday afternoon classmates of the bride-elect's from the University of California at Los Angeles and from California Christian College gathered at the home of Miss Mildred Roscoe on Monte Vista street where the college colors were carried out by the use of quantities of yellow coryopsis and blue larkspur. After playing a laundry game Miss Gertrude Windes in the garb of a Chinese laundryman presented Miss Temple with many parcels which contained lovely articles for her trousseau. The friends of Miss Temple who were present were the Misses Laura Ervin, Marvetta Schaper of Pomona; Gertrude Windes, Doris Herron, Marya Keekkoe of Long Beach; Shirley Eastman of Rialto; Edith Hay, Violet Adams, Miriam Brouse and Mildred Roscoe of Covina.

GRADUATE PLANS VACATION IN EAST



[Melbourne Spur studios]

Miss Miriam De Witt

Among the charming young members of the sub-deb set who has just been graduated from Marlborough School is Miss Miriam De Witt, who is leaving immediately for the East, where she is planning to pass the summer's vacation holidays and will return home in time to enter college here at the fall semester.

Burbank

Miss Catherine Reed, who will become the bride of Glen Odens July 2, was the honor guest at a lovely luncheon and shower given by Mrs. John Sykes of Whittier. The color scheme of the home was orchid and gold. A unique method of presenting the gifts was used. Two large Japanese umbrellas were suspended from the lights and from the ribs of these ribbons in pastel shades were extended to the gifts, which were many and beautiful.

Mr. and Mrs. Eustace Rush of South Olive avenue were the hosts Satruday evening at a party given as a bon voyage to Miss Nancy Lockhart, who is returning to her home in London.

Mrs. M. B. Henderson of Flower street and Alameda avenue has as guests, Mr. and Mrs. David Peppermill of Providence, R. I. Mrs. Peppermill is a daughter of Mrs. Henderson. The Peppermills were married last August at the summer home of Mrs. Henderson at Beverly Bay, Mass.

Mr. and Mrs. C. B. Lane of 827 Angeleno avenue are on a two weeks' tour of the northern coast region. They last last Saturday by motor and plan to make the trip in a leisurely manner, visiting all the interesting points along the highway.

E. A. Pendarvis, cashier of the Magnolia Park National Bank, surprised his friends here by his marriage last Saturday to Miss Frances Leslie of Enid, Okla. The ceremony was conducted at the Hollywood Christian Church by Rev. S. J. Mathieson, and was witnessed only by Paul and Pauline Pendarvis, son and daughter of the groom. The wedding is the culmination of a childhood friendship begun years ago at Enid. Mr. and Mrs. Pendarvis are at home in their new home on Lima street. They will take their honeymoon trip later.

Complimenting Miss Jean Forsyth, who will become the bride of Harold Parker Monday, Miss Catherine Reid of Cypress avenue, entertained at a charming party at her home last Monday. Friends present presented the guest of honor with a set of flamingo goblets and sherbet glasses.

San Fernando

Newly-elected officers of the San Fernando Woman's Club were installed at a picnic meeting of the organization held at Memory Garden, Brand Park, last Wednesday evening. Among the new officers are: Mrs. F. B. Roberts, second vice-president; Mrs. Otis Crawford, corresponding secretary; Mrs. S. J. Clemens, auditor; Mrs. S. H. James, third director; Mrs. Clifton W. Judy, fourth director. Other officers of the club who are holdovers from the last election are: Mrs. Oda Faulconer, president; Mrs. H. H. Dace, first vice-president; Mrs. Norman Heap, recording secretary; Mrs. Frank P. Smith, treasurer; Mrs. H. M. Callen, federation secretary; Mrs. H. C. Hubbard, first director, and Mrs. J. R. Allen, second director.

The Mission Acres Community Church was the scene of a beautifully appointed wedding last Sunday afternoon at 3 o'clock when Miss Osa Fox, daughter of Mr. and Mrs. Will Fox, Mission Acres, became the bride of Melvin Linebaugh of Van Nuys. The church was beautifully decorated with a profusion of dark red gladioli and ferns, the large baskets of flowers filling every available space. Mrs. George Tilden played the wedding march. The bridal attendants were Miss Mildred Ocrum as maid of honor, and Miss Ruth Harris, Miss Olga Johnson, Miss Gladys Smith, Miss Alberta Haskell, Miss Marian Smalley, Miss Freda Hartmann, Miss Cora Fox, Miss Vivian Tilden, Miss Stella Stites, and Miss Grace Smith as bridesmaids. The ceremony was performed by the Rev. Fred Esig, pastor of the church. Immediately following the nuptial rites the newlyweds left on a ten-day honeymoon tour at Yosemite National Park following which they will reside at Van Nuys.

Mrs. W. Ross Bryant, English teacher at the high school was a charming hostess at a bridge party given at her home on South Brand Boulevard last Monday evening when a group of teachers were entertained. Pink sweet peas, gladioli and bachelor buttons were used in the decorative scheme and the refreshments carried out the color combination of pink and white. Among the guests were: Mrs. Robert L. Fraisher, Mrs. W. H. Lawrence, Mrs. T. B. Glass, Mrs. Nina Ferguson, Mrs. Lavonia Becker, Mrs. Anna Thompson, Mrs. Alice Foreson, Mrs. Grace Roberts, Mrs. S. N. Burgess, Mrs. Edward Conray, Miss Agnes Hutchinson, Miss Ruth Hendrick, Miss Florence Crow Miss Minnie Tribbey, Miss Consuelo Wolfer, Miss Gladys Mooseklan, Miss Faith Roberts, and Miss Minnie Stout.

Van Nuys

Guests in Van Nuys for the past week were Misses Eleanor and Lorene Hughes. They were at the home of Mrs. W. F. Eaton on Gilmore street. They were college mates of Mrs. Dorris Eaton Knowlton, now residing in Hollywood.

Miss Dorothy Bailey was the hostess at the party given last night at Central Christian Church, where officials of the Christian Endeavor Society were the honor guests.

Mrs. Hood Martin, formerly Miss Helen Fredendall, was guest at a post-nuptial shower given Wednesday by her friends. Mr. and Mrs. Martin will make their home in Cahuenga Park.

Mrs. Chester Schofield of the Van Nuys High School was a guest at a bridge-luncheon given Thursday by Mrs. C. W. Clark in Lankershim. The affair was in compliment to Mrs. Arthur Tidrick, a sister of the hostess.

Mrs. A. T. Curran is visiting relatives in Houston, Tex., her former home.

Ferdinand Mendenhall, son of Mr. and Mrs. Walter Mendenhall, has returned from Stanford for the spring vacation. He will return to the university within two weeks for a summer course of several weeks.

A hard-times party was given last Friday at the home of Mr. and Mrs. W. W. Todd on Victory Boulevard. Following an evening of merriment tables were set for bridge.

Mr. and Mrs. Luther McNeal were hosts last Monday at a party to friends given at their home on Victory Boulevard. A dozen guests responded to invitations.

Miss Lola Jacques and Allen Lane were married in Los Angeles last Saturday. The bride is the daughter of Mr. and Mrs. Gustave Jacques of Oklahoma City. The bridegroom is a Van Nuys business man.

Fullerton

A last reunion of his Fullerton friends preceding his departure for Honolulu was arranged recently by Robert Castendyk, popular member of the younger set. Bridge was played and the games were followed by supper at the California Hotel. The guests: Miss Nancy Hezmalhalch, Miss Mary Rothaermel, Phil Hinkle, Miss Ione Wagner, Bob Moffitt, Miss Helen Hague, Gordon Nelson, Leon Weis, Gerald Goege, Edward Grunwald, Miss Lillian Rivera, Miss Connie Williams, Don Marsh, Miss Yvonne Irwin, Ivan Jay, Miss Mildred Dauser, Miss Alberta Rothaermel, Miss Florence Turner, Miss Dorothy Bausman, Robert Castendyk, Mrs. Christian Castendyk, and Mrs. Sarah Roberts.

Bon voyage wishes of loving relatives were expressed in delightful manner to Miss Marjorie Travers, when she was complimented at a dinner party given by her uncle and aunt, Mr. and Mrs. R. A. Muncy of Cornell avenue. Miss Travers left yesterday on the City of Los Angeles for a summer's stay in the Hawaiian Islands. Places at dinner were laid for eighteen persons, each having as his favor a tiny traveling bag, significant of the honoree's approaching departure. The center-

Woman's Lovely Apparel Larger Sizes Exclusively

Out of every 100 Misses & Women ...40 can be fitted in so-called "regular sizes." Everybody caters to these.

...60 require Special Sizes; 25 of these are admittedly stout; 35 of the 60 are not stout but require ease at arms, waist or hips. Peterson's Gray Shop specializes in fitting them perfectly.



A Confidential Word to 60 Women in 100

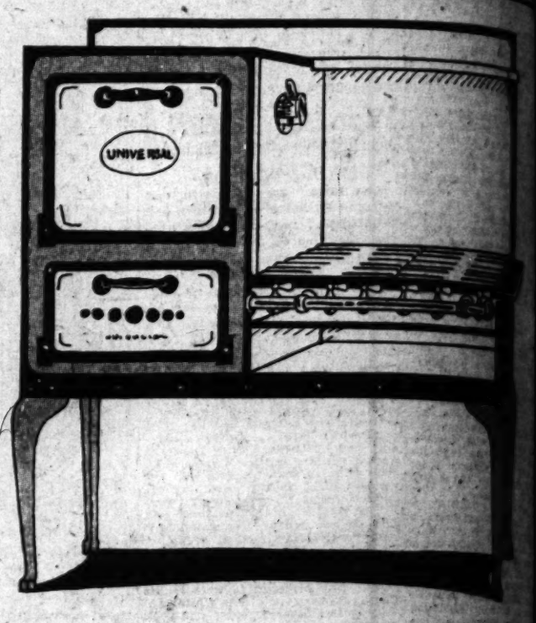
You will find Peterson's Gray Shop a veritable oasis of satisfaction for the woman of the SIXTY PER CENT mentioned above. Here the Debutante, the Young Matron, Every Woman, will find the very latest whisper of Fashion—in a complete wardrobe ... Here the woman taller than "regular"—or the woman requiring a little more ease here and there—or the little lady who always has so much trouble getting garments altered—here they all come and banish worry ... Here are garments, from compacts and corsets, to coats, frocks, lingerie and shoes—the things one always has so much trouble getting "SPECIALLY ORDERED" ... Here YOUTH REIGNS IN EVERYTHING ... Here a customer is never sold but SATISFIED ... and until you are thoroughly satisfied we will not fully release the merchandise.

Yes, even this service
You will always find bargains of exceptional value in our DOWNSTAIRS APPAREL SHOP

PETERSON'S GRAY SHOP
738 West Seventh [between Hope and Flower]

Lingerie Coats Gowns Millinery Footwear

J. W. Robinson Co.



Universal Range
$75

THE IMPROVED UNIVERSAL RANGE AT $75 IS THE EFFICIENT RANGE THE MODERN WOMAN DELIGHTS IN FOR HER KITCHEN. THIS MODEL IS WHITE ENAMELED EXCEPT FOR THE DOOR FRAMES WHICH ARE GREY. A PARTICULARLY FINE STOVE FOR THE PRICE.

The oven lining of blue porcelain is rust-proof and finished so smoothly that it is a simple matter to keep it perfectly clean.

The automatic heat control provides the up-to-date method of regulating the temperature of the oven; it is included with no extra charge.

The oven size is 16x18x14 inches; the over-all floor space required by the range, only 45 inches.

Even at the low price of $75, installation and connection will be made without additional charge.

SIXTH FLOOR

NO WASTE
DOUBLE ACTING



LESS THAN 1¢ PER BAKING

No waste when you buy Calumet. It's the finest leavener at the fairest price.

No waste when you use Calumet. It has unusual leavening strength. Only half the ordinary amount is required. You never increase the quantity because it never decreases in leavening action.

No waste of baking materials. It never fails. Every baking comes from the oven light, evenly raised and wholesome.

Ask for Calumet. Stop all waste—all worry—all uncertainty.

Every ingredient used officially approved by U. S. Food Authorities.

CALUMET
THE WORLD'S GREATEST
BAKING POWDER
SALES 2½ TIMES THOSE OF ANY OTHER BRAND

What Lea...

Lankershim

...bers of the Eastern Star chapter hostesses to Masons at a ...ening last Tuesday at Masonic ... A dance was given at the hall ...ided by Masons and their ...

...ficers of the Junior Auxiliary ... Lankershim Woman's Club ...ducted last Tuesday night. ... Glick and Mrs. Fred Nelson ... Glenn Kennedy, Mrs. Coul... ... Glick and Mrs. Fred Nelson ... counselors of the auxiliary ... the ensuing year.

... Oscar Borg was hostess at the ...ea given by the Woman's ... Tuesday afternoon.

... and Mrs. Jim Wilson have ...ned from a delightful trip ...mote Valley and Lake Tahoe. ... saw plenty of snow on many ... high mountain tops.

... and Mrs. R. W. Blanchard and ... Dorothy Blanchard have re... ... Joan Stockton. Miss Blan... ... is a student at Pacific College. ... and Mrs. Clevo Dellale of San ... were recent guests at the home ... and Mrs. L. O. Kennedy.

El Monte

... Happy Five Hundred Club ... on Thursday at the I.O.O.F. ... The prizes were awarded as ... Five being awarded to Mrs. L. B. ... second to Mrs. Foster Dod... ... and consolation to Mrs. H. E. ... The large table at which ... refreshments were served was ... decorated with sweet peas ... were Mrs. Edward Emerick ... Mrs. W. B. Taylor. Those present ... Mrs. L. E. Wiggins, Mrs. Foster ... Mrs. L. E. Weisheit, Mrs. ... Mrs. J. W. McDaniel, Mrs. ... Mrs. R. E. Lodge, Mrs. ... Mrs. Wm. F. W. Dowdle, Mrs. ... Mrs. E. M. Wiggins, Mrs. ... Mrs. L. Jansen, Mrs. ... Mrs. Edward Mar... ... Mrs. Rita Setchell, Mrs. C. A. ... Mrs. R. R. Frow, Mrs. George ... and Mrs. Edward Emerick.

... Bridge Club met for luncheon ... with Mrs. J. F. Vorder... ... in Altadena last Friday. A ... of spring flowers adorned ... The prizes for bridge ... awarded as follows: First, Mrs. ... Buford; second, Mrs. Howard ... and consolation to Mrs. Grant

Lindsay

... M. A. Hostetter was hostess ... day at an informal tea given ... of Mrs. Basil Prior, who ... her daughter Susan is sailing ... for a two months' visit with ... in Honolulu, and Mrs. W. ..., who in company with her ... Mrs. Madge Clark of Boston, ... latter's daughter, will sail ... June for a two months' tour

... Margaret Ward, daughter of ... and Mrs. J. A. Ward of this city, ... to New Jersey, where she ... such in a private summer ... En route Miss Ward will ... Denver and other points in ... West.

... Miss Mae Feightner, daughter ... and Mrs. I. L. Feightner of ... and Ora Weddle of Lind... ... married at the home of the ... parents near this city Sun... ... Revd M. S. Frantz of ... Church of Strath... ... the simple ring cere... The bride was a member of ... graduating class of the ... Union High School, from ... the groom was graduated in ... from which he has been a stu... ... La Verne College. Mr. and ... Weddle will make their home in ..., where Mr. Weddle is en... ... in business.

Covina

... A. M. Douglas, Miss Lillian ... of Covina, and Mrs. J. B. ... of Azusa are motoring to Seat... ... where they will sail for a tour ...

... and Mrs. Gordon Evans enter... ... at bridge Saturday evening ... and Mrs. Horton Williams, Mr. ... Robert Griffis of Pasadena ... Mr. and Mrs. J. K. Patterson of ... Mr. and Mrs. Griffis were ... Sunday guests of Mr. and Mrs. ... and with them enjoyed a trip ...

... and Mrs. B. V. Bandack and ... leave in a few days to motor ..., where they formerly re...

... Quirado Temple, who has ... prosecuted from the Uni... ... of California, has returned ... Monday and is with her par... ... Mr. and Mrs. Hamilton Temple, ... the summer.

Redlands

... outstanding society event of ... was the wedding of Miss ... Davis Lyon, daughter of Mrs. ... Lyon, and Nathan Dushane ..., of Long Beach. Dr. Hugh ... of Los Angeles officiated at ... which was on the spa... ... at the beautiful country ... A trio composed of Mrs. ... Haisley, pianist; Carl Kuehne, ..., and Francois Uzes, violin, ... before and during the cere... The ribbon bearers were Alli... Jane Freudergast, Mar... Nancy Dole, Janet Hatch ... Margaret Smith. Thomas M. ... was best man and the ush... were Henry Stonebraker, Leland ..., William Mortison and Ban... Toms of San Francisco. The ... were Mrs. Joseph Pren... Mrs. James Simonds, Katha... Hyman, Barbara Allen and Miss ... Woolverton as the maid of

The Original BURNS UNIVERSAL SANDAL

Patent Colt
White Kid
$6

Made with hand-turned soles, soft and easy for street or house wear.

NOTICE
We specialize in large size and wide widths in all styles of shoes.

BURNS
Soft and Easy Shoes
328 So. Broadway

What Leaders of Southland Society are Doing in Never-Ending Round of Gayety

Leadership

honor and Mrs. William P. Morrison the matron of honor.

Mrs. W. D. Bethell entertained at her home in honor of Mr. and Mrs. Robert D. Millholland of Los Angeles with an informal tea.

Mrs. John Harris entertained with a charming dinner party during the week, her guests being Mr. and Mrs. Herbert Tanner of Los Angeles, Mr. and Mrs. Dan Carpenter of Del Rosa, Mrs. Kennett Davis of Long Beach, Elder Morgan and Miss Lois Waag of Los Angeles.

Another lovely wedding of the week was at the R. J. Farquhar home on West Cypress when Miss Edna Elisabeth Wahmhoff and Claude Quillin, graduates of the University of Redlands, were married by Rev. James Stavely. The guests were fraternity and sorority mates and a number of the university people.

Porterville

Among the many social courtesies shown to Mr. and Mrs. Harry C. Carr and their family since announcement was made of their removal to the Bay district in the near future, where Mr. Carr goes to assume his new duties as head of the public relations department of the Bank of Italy, was the picnic supper at Murry Park for whose formation years ago Mr. Carr was largely responsible, the informal party being arranged by members of the Pierian Club for its members and their families. Mrs. Carr has been a member of the Pierian Club for twenty years or more, as have many others of its members, their families having "grown up" together. Another pretty affair held Thursday in honor of Mrs. Carr was a bridge-luncheon hostessed by Mrs. Ronald W. Hunt at her home on Putnam avenue when thirty guests were bidden in compliment to her. The Misses Zoe Claubes and Ellenor "Peggy" Knupp, assisted by their mothers, Mrs. Todd C. Claubes and Mrs. Guy Knupp were hostesses at a most delightful dinner-dance Tuesday, complimenting Harriette and Philip Carr, the guest list including a group of fellow-students in Porterville Union High School. Mmes. W. A. Ferguson, Todd C. Claubes and Jay G. Brown entertained in honor of Mrs. Carr Friday at a bridge-luncheon at the home of Mrs. Brown, the guest list including a number of friends who had assisted the three hostesses and Mrs. Carr in giving a series of bridge-luncheons and teas earlier in the season. Special courtesies were shown to Mr. Carr by the Rotary Club of which he has long been a member, at their Tuesday luncheon, and Mr. Carr and his family were guests of honor at a community banquet Monday night, sponsored by the Chamber of Commerce and attended by a large number of fellow-townsmen.

Tulare

Among the Tulare residents who will spend the summer in Europe are the Misses Constance Bertels and Forrestine Wilhite, who will land at Havre, France, and from there go to Granada, in Southern Spain. After that they will join a party of friends and together tour France, Italy, Germany, Switzerland, Belgium and England.

Mrs. Ezra Bauman entertained with a delightful shower Wednesday evening at her home on East Inyo street, complimentary to Miss Pearl Schatz, a coming bride of the month. As the honor guest entered the prettily decorated living-room, where the other guests were already assembled, she was greeted by the strains of "O, Promise Me," sung by Miss Blanche Anderson, with Miss Loretta Nickelson at the piano. Thereupon entered a group of young women, members of the elementary school faculty, attired as a wedding party, Miss Agnes Peterson as the blushing bride and Miss Hilda Bloom as the proud bridegroom, Miss Taylor was the petite flower girl, and Mrs. Hoyt the officiating clergyman. After the merriment was over, Miss Schatz was presented with many beautiful gifts.

Exeter

Complimentary to her sister, Mrs. H. C. Carr of Porterville, who is moving to Palo Alto the latter part of this month, Mrs. O. W. Carr and Mrs. Herbert C. Balsam of this city entertained with a prettily appointed bridge-luncheon at the home of the latter in Loma Vista Thursday, the guests adjourning to the Carr home near by for several interesting hands of bridge, following the luncheon. A beautiful going-away gift was presented to Mrs. Carr by her hostesses.

Mrs. Guy Hopping, newly elected president of the Woman's Club of Three Rivers, and her board of directors were hostesses to members of the club Friday at the last meeting until opening of fall activities. A short business session was held, followed by an interesting program of readings and music, before tea was served by the hostesses.

Visalia

Miss Sue Hunter, popular daughter of Mr. and Mrs. F. Wood Hunter, who is leaving soon to make her home in Ocean Park, and Miss Edith Parsons of Palo Alto, house guest of Miss Ruby Ellen Gibson of this city, were complimented jointly Saturday evening by a dancing party, elaborate in its appointments, given at the Tulare County Golf and Country clubhouse near Strathmore by Miss Gibson and Fielding Combs. The guest list included friends from all sections of the San Joaquin Valley; quantities of varicolored flowers made the ballroom very gay, and a delicious supper was served at the close of the evening's merriment, participated in by more than 100 young people.

Fredrick Vita Tonic Permanent

GIVES the hair new lease on life, for it brings out unsuspected lights and sheens, and leaves the hair with a wide, natural flat wave, that bathing cannot remove!

THE DYAS CO.—FOURTH FLOOR

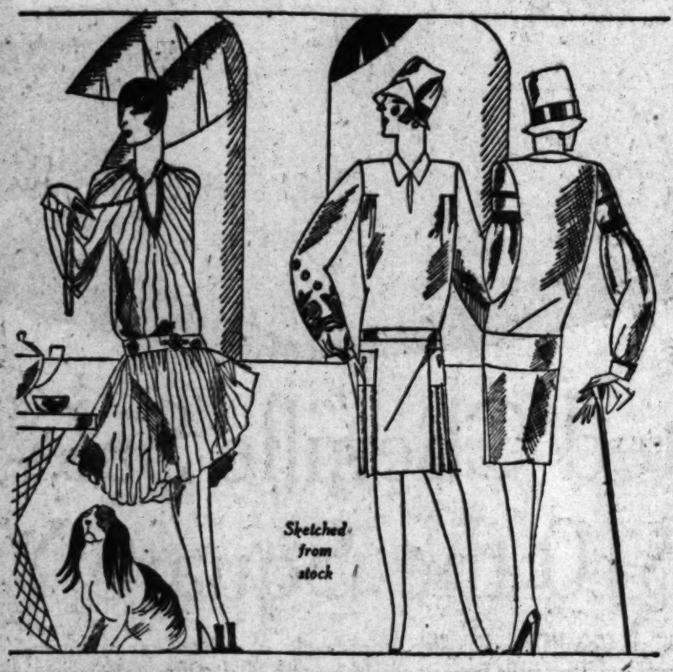
B. H. Dyas Co.
VILLE DE PARIS
Seventh at Olive. FAber 2020

Hemstitched Linen Towels

DIRECT importations from Ireland, of beautiful texture, with damask border.

18 by 33 inch size, special $1.00
20 by 36 inch size, special $1.25

THE DYAS CO.—SECOND FLOOR



250 Smart Street, Afternoon and Dinner Dresses

Originally Marked $29.75 to $300

Now 1/2 Price

FROCKS of exquisite silks, in fashion right styles for daytime, dinner, evening and formal wear. Models for women and misses . . . suited to wear right now, to pack into vacation bags, and for early fall wear.

Satins *Velvets* *Georgettes*
Crepes *Brocades* *Wool Repp*
Chiffons *Metal cloth* *Canton crepes*

Colors are light, medium and combinations! Every one a rare and timely purchase now at half original price!

THE DYAS CO.—THIRD FLOOR

New Midsummer Silk Hats

in delicate pastel colorings, are

$10 and $12.50



THE soft, summery mode finds charming expression in these delicately tinted Hats of corded silks, some effectively combined with felt and advanced models show velvet combinations.

Graceful, turned up effects, close fitting models stitched for individuality, and many have allover designs embroidered in self color. White, pink, shell, caprice blue and other summery shades to choose from.

THE DYAS CO.—THIRD FLOOR

Kayser Slipper Heel Hose, $2

Sheer quality, silk from top to toe!



LOVELY silken hosiery of pure dye dipped silks, in Aluminum, white, chaire, rosita, hoggar, illusion, bamboo, patio and ciro colors, all smart for summer wear. They are full fashioned, and come in sizes 8½ to 10.

Kayser Silk Hose, $1.65

A NEW silk stocking with lisle foot and 4-inch garter top, has pointed slipper heels to slenderize ankles. White, chaire, Circassian and platipum colors in sizes 9½ to 10½.

THE DYAS CO.—STREET FLOOR

3000 Yards of Summer Silks

Silk Prints, Georgettes and Crepes de Chine, Reduced to

40-Inch Flat Crepes and Crepes de Chine
in floral dot and conventional patterns. Reduced to $1.55 yard.

40-Inch Washable Flat Crepes
plain colors, including white, pink and black. Reduced to $1.55 yd.

40-Inch Printed Georgette Crepes
Beautiful quality crepe, in attractive designs. Reduced to $1.55 yd.

40-Inch Plain Georgette Crepes
Fine quality in over 50 different colors. Reduced to $1.55 yd.

$1.55 YARD

40-In. All Silk

Satin Coating

Reduced to yard $3.95

FINE twill back satin, in lustrous soft finish for smart coats.

Novelty Chiffon Taffetas

500 yards, 35-in. wide reduced to, yard $2.45

SEASONABLE, lovely quality Taffetas, in floral, checks, stripes and bordered designs in beautiful color combinations for summer frocks!

THE DYAS CO.—SECOND FLOOR

36-In. Rich Quality

Costume Velveteen

Reduced to yard $2.45

FINE, richly finished, in bright shades for new Sports and Street Coats.

1724 Yards of Laces and All Overs ½ Price

And Fashion Has Decreed Laces as Smart on Every Summer Frock

495 Yards of Black Laces
EDGES, bandings, all overs and flounces, in 2 to 36 inch widths. Much in demand for dinner frocks and evening gowns this season! 39c to $9.50 yard, now ½ Price

St. Gaul and Venice Laces
WHITE, cream and ecru tinted lace edges, insertions, Galloons, all overs and flounces, ½ to 36 inches wide. Former 15c to $11.50 yard, now ½ Price

Embroidered Nets and Organdies
APPROPRIATE trimmings for summer frocks are hand embroidered bands in widths from 1 to 36 inches. Choice of white or cream. $2.35 to $25 yard, now ½ Price

Machine Embd. Net Bands
2000 yards of white and ecru bands, embroidered in many patterns, to trim frocks and kiddies' clothes, ⅛ to 6 inches wide. 10c to $2.25 yard, now ½ Price

THE DYAS CO.—STREET FLOOR

Rayon Chemise and Gowns

Reduced to choice $1.65

CHEMISE of Kayser Marvelray quality, in bodice top style with contrasting colored binding or lace picot trimming. Sizes 36 to 42.

Gowns of medium and service weight rayon, have round or square necks, some with lace yokes, in sizes 15 only.

THE DYAS CO.—STREET FLOOR

Stoffel's Printed Organdies Now

APERMANENTLY finished Organdie, crisp and cool for summer frocks. It comes in most delightful patterns, and dainty pastel colorings, such as vogue approves for garden and afternoon tea. These have sold regularly for considerably more, so plan to get your share early. Reduced to yard— 85c

Celanese Covered Wool Comforters

FOR the June bride what better gift than one of these attractive comfortables, filled with wool, and covered with lustrous Celanese in rose, gold or lavender. 72 by 85 inch size $13.50

THE DYAS CO.—SECOND FLOOR

Fitted Cases and Wardrobe Trunx—Clearance

Opportunely Underpriced for Vacationists!

Mendel Trunks
HAND built, with 5 ply body and 9 ply bulge top, 4 drawer style, keratol lined throughout. Reduced to $37.50

Mendel Trunks
Grey finished, bound in black, safety lock with inside drawer locking device. Ironing table and pacing board. $54.75

Superior Wardrobe
A Mendel Trunx of finest workmanship, dust, moth and warp proof, extra capacity, reduced to $69.75



Women's Fitted Cases
ONLY 15, of cowhide, in black and brown, with removable tray. Rounded corner style. $29.75

Steamer Wardrobe Trunk
Sturdily built, are reduced to $49.75

Ace model Mendel Wardrobe that shows the utmost in workmanship, reduced to $98

THE DYAS CO.—LOWER STREET FLOOR

The Sunday School Lesson

FOR JUNE 26, 1927

ONE MAN WHO DARED AND DID

The International Sunday School Lesson for June 26 is a review of the life and letters of Peter.—I Peter v, 1-11.

"Once upon a time there was a man." That is the oldest story of all, and the newest. From Noah to Lindbergh, the tale of life is told in terms of the man who dared; the "different" man, the independent man, the audacious man. Personalities embody history. Truths are incarnated in individuals. Lindbergh's bold flight has been a clearer call to youth to display courage, initiative and modesty than all the homilies of the schools. Peter's example has taught more Christianity than a million sermons. After all, a man is the only message.

UPSETTING A NEW IDEA

Minds that seek to be "modern" before they are anything else find a wholesome corrective in this Galilean fisherman. Peter embodies the Big Idea of Christianity, a truth that is under fire today. Peter, the common man who became great, flouts the current scientific notion that every human being is the bond-slave of protoplasm and of corpuscles. "Science" is crying from the housetops today that Mendel's botanical law applies equally to human beings: if a man has a certain sort of ancestors he will, despite everything, himself become that certain sort of man. Both character and conduct, according to this popular teaching of the highbrows, are entirely beyond the individual's control. We are what we are because our forbears made us so, and nothing that we ourselves may do can change our qualities.

This new fatalism of science outranks any doctrine of predestination ever held by Presbyterians. It nullifies the primary purpose of education and of religion.

Peter gives the lie direct to all such notions. By his life and by his words, he shows that this is "science, falsely so called." He stands conspicuously for the Gospel's "Big Idea," which is that a life may be made over into complete newness by the power of Christ. We do not always remember that the most exultant message of hope ever heard by despairing humanity is the Gospel. Shallow critics sometimes portray Christianity as gloomy; whereas it is the brightest form of optimism. It bids no man despair because of his antecedents or of his circumstances or of his natural qualities. "If any man be in Christ Jesus he is a new creature: old things are passed away; behold, all things are become new."

Peter is proof that characters may be completely changed, and consequently, conditions may be changed, by the grace of God. No real student of this three months of Sunday School Lessons should be among the addle-pated, itching-eared crowd who are quick to welcome every speculation of science as true and to reject lightly the revelation that has been vindicated by the ages. When the materialist cries that each man's fate is in the blood of his ancestors, the Christian replies that each man's fate is in the blood of Christ.

TAKING HOLD BY THE HANDLE

Because so many religious teachers use the petrified phraseology of the past, "the language of Canaan," there is a likelihood of the real significance of this course upon Peter being missed. Let us grasp the story by the handle. Peter was a rough fisherman, living and working by the Lake of Galilee, nearly 2000 years ago. He was a common man, crude, clumsy, not keen in his mental processes, and vulgar in his speech. He was as commonplace and ordinary as the run of workingmen in his class-controlled era. If Jesus had not come along, Peter would have died as inconspicuously as he had lived: and our new notions of all-powerful heredity would have been vindicated in his case.

From his nets he was called by Christ, who sees in every human spirit possibilities which neither reason nor science can discern. This boastful, blustering, blundering fisherman was taken into the Master's school. He was not a hopeful pupil, and many failures and low marks are upon his early record. After Jesus had been crucified and resurrected, His Other Self, the Holy Spirit, continued the work with Peter. The outcome was a small man made great, a coarse man made fine, a boastful man made humble, a stupid man made wise, a swaggering, swearing, strutting fellow made into a saint, a statesman, a seer of God. By human inheritance, Peter was the most ordinary of ordinary men: by birth from above he became the superior of kings, able to cry, with his friend Paul, "I can do all things through Christ who strengtheneth me."

A MAN WHO SPOKE OUT

Something like a new respect for outspoken convictions comes from even a casual consideration of the life of this immortal world figure, Peter, the disciple of Jesus. His example starts disturbing thoughts concerning the relative importance of witness-bearing and of organization. Ours is an organization-mad day. We exalt the machine above the man. Institutions give us more concern than prophets. Almost every preacher would consider it a promotion to move from the pulpit into an office, as a board secretary or undersecretary. Indeed, one practical reason why the prophetic note is so seldom heard in clarion tones is that so many of the great preachers have become secretaries or presidents or other cautious office-holders. Imagine Peter as secretary of a church board!

We have wholly revised the Bible program, which provides for the growth of the church by way of witness-bearing disciples, into an elaborate and modern system of organization, which seems more dependent upon money than upon spiritual endowment. Organizations have to be prudent and conservative and worldly wise; whereas witnesses have no concern except to tell what they know, and to be truthful, in scorn of consequences. Peter's recklessness would create as great consternation today at a meeting of a denominational board or a theological seminary directorate as it caused in the Sanhedrin in Jerusalem. Nevertheless, it was the boldness, or "free utterance," of Peter and John that caused men to say that they had been with Jesus.

Peter puts a premium upon personality. His career reveals the power of an indivual life set free in a community to represent its highest experiences and beliefs. A great personality—which is another phrase for a fearless, selfless, consecrated personality—means more to an community than a new church building or a new society. The gospel way has been to unleash individualities aflame with God, to testify, by character and by conduct and by conversation, to the call of Christ. This lesson will have been studied in vain unless it incites teachers to inspire boys and girls to dare to go forth into all the newness and greatness of life which Peter embodied. What the underprivileged fisherman became and accomplished is possible to every other audacious disciple of Jesus.

HIS SUCCESSFUL YEAR

The last year has been a good one for Victor Fleming, Paramount director. The list of his recent productions includes such successes as Clara Bow's "Mantrap," "The Rough Riders" and most recently Emil Janninge's first American-made picture, "The Way of All Flesh," said to be one of the greatest pictures Paramount ever released. Fleming is now directing Clara Bow in "Hula."

STUDIO NEWS PUBLISHED

The Paramount Studio News, a newspaper devoted to the interests of employees at the Paramount studio in Hollywood, is now being published.

Mandel's Shop de Luxe

SALE

of EXCLUSIVE Hand-made SLIPPERS



PRACTICALLY our entire stock of ultra-fine hand made slippers reduced. All the newest styles of the season included. Sandals, Ties, Straps, Pumps and Oxfords—in fine materials, including many imports.

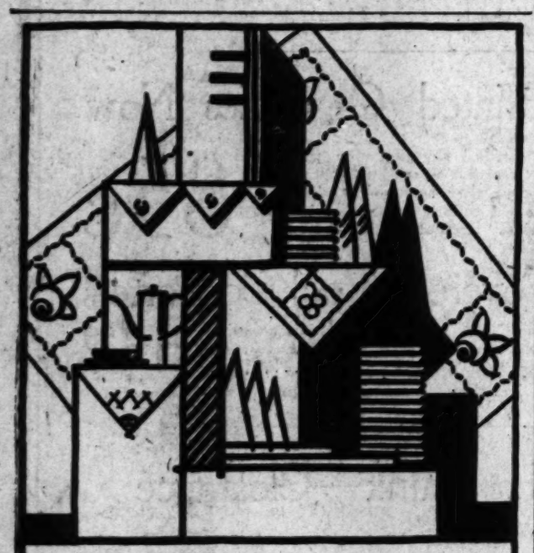
$7.85 $9.85 $11.85

Hosiery Special

Perfect—all silk—full fashioned every new color—Regular $2.25 Values $1.25

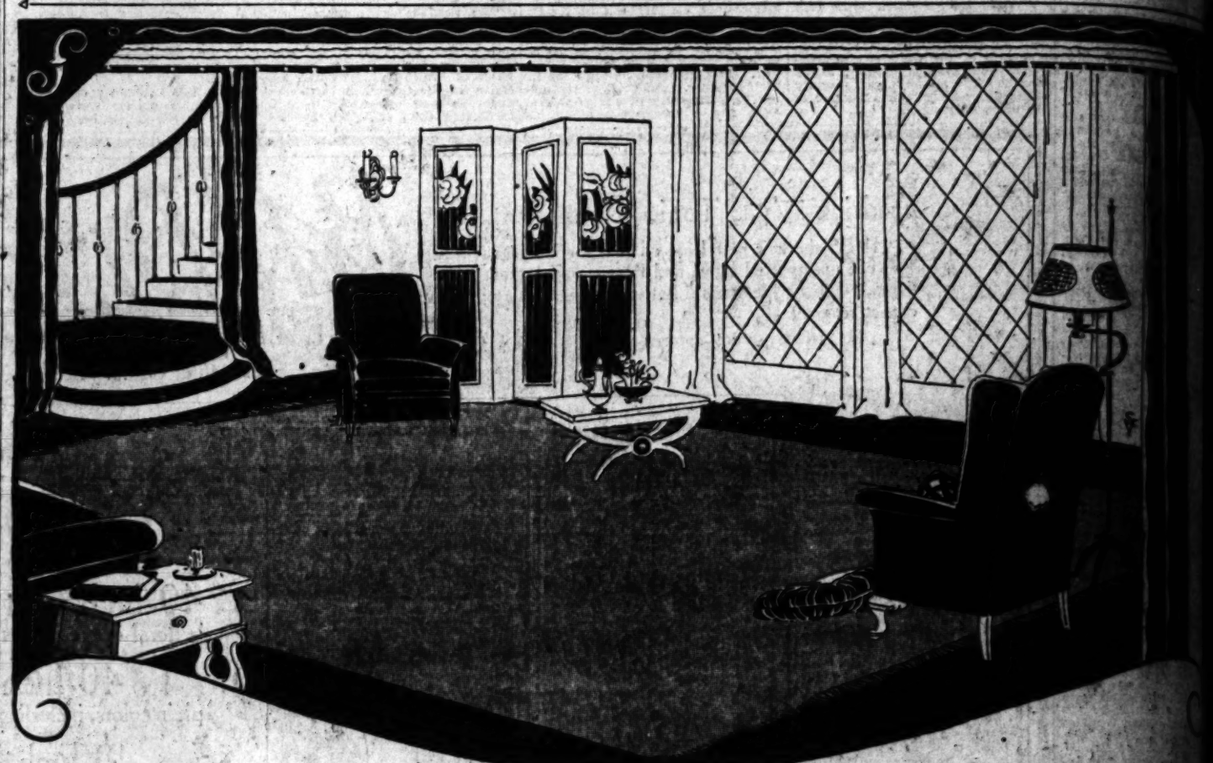
Mandel's
Fascinating Slippers

SHOP de LUXE—726 W. 7TH ST. NEAR FLOWER



AN EXPOSITION OF IMPORTED
LUNCHEON SETS
OPENS MONDAY—PROBABLY THE MOST INTERESTING AND IMPORTANT EVER SHOWN IN LOS ANGELES -- 3RD FLOOR
BARKER BROS.
SEVENTH STREET - FLOWER AND FIGUEROA

J. W. Robinson Co.



Imported Chenille Sale-Priced at $10 the Square Yard

IMPORTED Austrian Chenille, a heavy wool-back chenille carpeting of excellent texture is offered at a sale price. The pile is especially heavy and silky, emphasizing the rich tones. One has choice of neutral or more colorful shades—

DARK TAUPE	FAWN	DULL GOLD
SOFT TAUPE	WALNUT	JADE GREEN
ROSE TAUPE	SILVER BEIGE	ORCHID

One will find these widths: 9 feet; 10 feet, 6 inches; 12 feet; 13 feet, 6 inches; 15 feet. These widths may be had in all the above-named colors. In addition there is 18-foot carpeting in some shades.

Chenille Carpeting in room-widths will be purchased with appreciable saving at $10 the square yard.

RUGS—SIXTH FLOOR



Italian Linens Are Temptingly Low in Price

A DESIGN quite out-of-the-ordinary in its delicacy and a quality that hints of costliness gives Italian Linens extraordinary interest. This is true especially because the prices placed on these sets and pieces are much below the regular ones. Pieces may be perfectly matched into sets.

Oblong Doilies, 10x15 inches, 65c each
Oblong Doilies, 12x18 inches, $1.00 each
Oblong Doilies, 16x24 inches, $1.65 each
Oblong Doilies, 18x27 inches, $2.50 each

Oblong Scarfs, 18x36 inches, $3.50 each
Oblong Scarfs, 18x45 inches, $4.00 each
Oblong Scarfs, 18x54 inches, $4.50 each

Napkins, 14x14 inches, 55c each
Napkins, 18x18 inches, 75c each
Napkins, 22x22 inches, $1.25 each

Bridge Sets: 36-inch cloth, 4 napkins, at $6.50.

Luncheon Sets: 54-inch cloth, 6 napkins, at $16.50.

Dinner Cloths: 54x90 inches, at $18.50 each.

Dinner Cloths: 54x108 inches, at $22.50 each.

Dinner Sets: 2x3-yard cloths or 2x3½-yard cloths and 12 napkins at $47.50.

SECOND FLOOR

Fine China and Glass Reduced to Half Price

AN extremely handsome dinner service of Royal Worcester China may be made up from a collection reduced to Half Price. The china itself is too fine and too widely known to call for description. This pattern has a deep band of powder blue with a border of encrusted gold, classically simple and dignified.

Dinner Plates, regularly $145 dozen.
Dessert Plates, regularly $110 dozen.
Lunch Plates, regularly $125 dozen.
Bread and Butter Plates, regularly $72 dozen.
Tea Cups and Saucers, regularly $140 dozen.
Bouillon Cups and Saucers, regularly $150 dozen.
After-Dinner Cups and Saucers, regularly $120 dozen.

Now at Half Price

Copeland's Spode

Comports, regularly $24.50 each.
Vases, regularly $22.50 each.
Candle Holders, regularly $48.50 pair.
Candle Holders, regularly $35.00 pair.

—there are a few other pieces, figurines, etc., at HALF PRICE.

Imported Stemware
At Half Price

Goblets, regularly $85, $50, $25 dozen.
Saucer Champagnes, regularly $75 and $45 dozen.
Cocktail Glasses, regularly $50 and $45 dozen.
Wine Glasses, regularly $50, $17.50, $16.75 dozen.
Claret Glasses, regularly $65, $40, $37.50 dozen.

Now at Half Price

SIXTH FLOOR



Co.

riced

rd

lent texture is
ich tones. One

5 feet. These
peting in some

...RD—PRIMITIVE BACKGROUND

...Chang," Feature Unfolds Amazing Dramatic Plot; Wins the Note of Artificiality Originates in Many Current Photoplays

BY EDWIN SCHALLERT

...graphy of pictures has not been exhausted as yet—nor the ... I caught a glimpse of a production the other day that ... to prove it. This is the feature "Chang," which is to show ... as well as the Million Dollar Theater. And it is one of the most ... features, that was ever done without a fictional plot, ... a plot that is so vital and dramatic that it is almost ... and vulgar. "Tin Hats," "Behind the Front," "Rookies" and others of that ilk, for all that one or the other may be popular, are the war pictures in a stage of senile debility, doddling, slobbering and grinning open-mouthed.

* * *

I LOOK for the next exploits to be along the path of high adventure and courage. Pictures so far have caught very little of that epic note that goes into the flight over the North Pole or one across the Atlantic by airplane, rushing around the world in a score or so days, or any of those feats that are now particularly in the spotlight. Some dextrous scenario writer will, however, catch this note, and it won't be something so cheaply obvious, say, as a poor imitation of a flight by Lindbergh, but it will sound that note none the less.

The trouble with most adventure pictures so far is that they have been insincere—that they haven't touched the chord of humanness. They have had forty-dozen villains, skulking villains of the old ten-twenty-thirt' type, but little that is real of the war against time or the elements that go into the making of such an adventure.

* * *

THERE is the crowd spirit which hasn't been touched on as yet, but which King Vidor may visualize in his picture titled "The Crowd." Certainly it is a theme of vast possibilities, and it affords a genu...

(Continued on Page 14, Column 6)

FILMS
The Times
LOS ANGELES

Vol. XLVI. SUNDAY MORNING, JUNE 19, 1927. [illegible] by the Camera [illegible] by the Artist

LIGHTER MOMENTS PREVAIL IN NEW FEATURES OF WEEK

Comedy Team Bring Laughter in "The Callahans and the Murphys"; Chaplin Amusing



Presented for Laughing Purposes Only

Marie Dressler and Polly Moran, one of the first feminine comedy teams to reach the screen, are starred in "The Callahans and the Murphys" at Loew's State this week. Syd Chaplin in "The Missing Link," another offering in comedy vein, is showing at the Forum now. Sketches from the two pictures were made by Staff Artist A. L. Ewing.

VILLAIN BECOMES BOLD HERO

George Bancroft Now to be Starred in Melodramas by Lasky

Among the few upstanding, forthright villains who have turned into heroes by popular demand is George Bancroft.

As a scoundrel of the screen he won the sobriquet of "the smiling villain." He could bare a fang with the best of them and chuckle softly after a quiet, wholesome murder or two.

But he is such a magnetic character actor that exhibitors, speaking for the public, began an insistent call for him in starring pictures. And no matter how much of a villain a man may be in films when he be...

(Continued on Page 14, Column 5)

...RENCE QUITS BAD MEN

...ity to Pick and Choose Roles Appeals to ...rrence in Free-Lance Career

...ctors move around from one studio to another with ... during a particular one isn't always the easiest thing ... Robert Torrence, whose shadowy counterpart may be ... as the Disciple Peter in De Mille's "The King of Kings" ... Theater, was finally located out at the Metro- ... lot busy in a corner of stage No. 3 with the ... company. Once discovered, Torrence proved to be chock- ... some of which he managed to express in between ...

...I would turn down. But, you know, you're got to be fair about the whole business when you are under contract, got to 'play ball.'"

He shrugged. "I suppose I have a reputation for being picky and choosey," he admitted. "Even now, I find myself turning down as many roles as I accept."

One of the principal reasons for this, he added, is that he has permanently disowned the black-hearted villain who first brought him into prominence on the silver sheet. This was the ruthless mountaineer in the never-to-be-forgotten picturization of "Tol'able David," and the manner in which he came to play it was brought about by happy accident, indeed.

Torrence was a baritone in Gilbert & Sullivan opera when he came to America after years on the British stage. He had no thought of doing picture work. When Henry King, casting for his contemplated filming of the Hergesheimer story, sent for Torrence and asked him to act in it, adding further that the role was one ...

(Continued on Page 14, Column 4)

BEING KID BROTHER IS HARD LIFE

Carroll Nye Plays Fourteen "Youngster" Roles During Screen Career

Carroll Nye wants to grow up!

Yes, indeed! Playing fourteen "kid brothers" in two years gets monotonous—even if on every occasion one is connected with a different family and can claim relationship to the most prominent stellar lights of the day.

"Kid-brother roles are all the same," he said, "you're either the weakling or the coward, you betray your family, friends or yourself . . . then you have a fight . . . and always die! Perhaps it's the best thing."

It was two years ago that Carroll, young and good-looking, started his career as a motion-picture actor. At that time he was the wise-cracking brother of Corinne Griffith in "Classified." His last "kid brother" complication was with Monte Blue in "The Black Diamond Express," the current attraction at the Uptown Theater.

"It's not that I'm exactly dissatis...

(Continued on Page 14, Column 5)

THEY DO COME BACK

Marie Dressler and Polly Moran Appear as First Feminine Comedy Teams

BY MARQUIS BUSBY

The stars never come back. Around this apparently inoffensive five-word sentence have been written enough sob stories which if laid end-to-end would undoubtedly reach some place or other. The idea persists, however, Once a star leaves the screen or stage he or she is through. He can buy a chicken ranch and try persuading the biddies to lay eggs, or she can open a tea room and serve weak pekoe tea and stale crumpets, but certainly the studio gate or the stage door is barred to them forever.

Applesauce and hooey, descending into the expressive vernacular, so to speak.

Marie Dressler and Polly Moran are two of the many stars who have actually "come back." Both of these sprightly ladies, no longer in the Baby Star classification, have again scored a success after being "gone" for some time.

FOURTEEN YEARS AGO

It has been very nearly fourteen years since Marie Dressler appeared in "Tillie's Punctured Romance," and the two "Tillie" sequels that followed. For the past several years she has been living in retirement in New York. It has been two or three years since Polly Moran was in the "Sheriff Nell" comedies at Sennett's. Since then she herself says she has been playing an "Alice-Sit-by-the-Telephone" role, waiting for studio calls that rarely came.

"The Callahans and the Murphys," showing at Loew's State this week, serves as the medium in which the two "come back." In the picture they play, as far as I know, one of the first stellar feminine comedy teams in screen history. Of course there was no reason to suppose that the sometimes politely called gentler sex would let the Bancrofts and Reerya, the Murrays and Conklins have all the comedy honors. In the picture they play the warm-hearted Irish ladies, staunch friendly enemies.

Talking to these ladies at the same time is something like having ringside seats at a circus, but in ...

(Continued on Page 14, Column 2)

THE SLIGHTLY BORED GIRL

Louise Brooks's World-Weary Manner Merely Covers Sensitive Disposition

BY ALMA WHITAKER

A slim little girl of 20, with a sleek black straight bob beneath a pale green sport hat, riding in a handsome sport-model automobile behind a chauffeur, with a slightly bored world-weary air.

That is my first impression of Louise Brooks, featured in the still-another college picture, "Rolled Stockings," at the Metropolitan this week. In fact, at first I wasn't at all sure I could live up to the hauteur standard set by this sophisticated little Louise—who someone described as "a little Kansas girl with a Broadway complex"—until I discovered that that is really a protective little pose she adopts to cover a sensitive disposition.

In spite of the fact that this Louise seems destined for sparkling comedy, cheeky flapper roles, in spite of the fact that she was a successful Ziegfeld Follies girl, in spite of the fact that she is Eddie Sutherland's wife and prefers dogs to children, in spite of the fact that she told me she preferred New York to Los Angeles, because there isn't anything to do out here, or any place to go, still, I think Louise is a shy, sensitive girl with a remarkably intelligent head on her shoulders, and not half as superbly blase as she endeavors to appear.

SPEAKS FRANKLY

Anyway, I like reserved and slightly conceited people if they have something to back it. They are an interesting change from the bubbly good mixers who effervesce bright conversation. Louise thinks before she speaks—and then speaks very frankly. And why wouldn't she be justified in feeling a bit superior, basking in success at 20, with five years of experience behind her? It began when she took dancing lessons with Ruth St. Denis in New York, and was taken on tour almost at once. Three years' valuable training. This was followed by a chorus part in George White's "Scandals," in company with Dolores and Helen Costello and Dorothy Sebastian, all four of them since having become famous. Then with $300 and any amount of pluck, the then 17-year-old Louise goes to London and Paris and makes no end of a hit giving them their first taste of the Charleston.

BABY FAT!

"I did it very badly, too," sighs Louise, seriously. "And I was fat, you know. Baby fat." And she sighs at the absurd memory.

Anyway, Ziegfeld must have liked baby fat, and it was while she was with him that they saw her and took picture tests and gave her a contract—and then "they didn't do a thing about it, for some reason or other." But, by and by, in their own good time, they put her in "The American Venus," and "she had to rush through places in a bathing suit with Ford Sterling."

"Everyone kept saying I was a punk actress and all giving me advice," she sighs, with a weary little smile. "But perhaps it was good for me. Anyway, I decided to learn how to act. I am very lazy when I am not working, never want to go anywhere or do anything but play around the house in fancy pajamas, but when I work I put my whole heart into it."

So, she must have learned rather well, for in a year and a half Louise has been in pictures she has appeared in "Evening Clothes," "The Show-off," "A Social Celebrity," "The Old Army Game," "Just Another Blonde," and now, after this "Rolled Stockings," she is to play

(Continued on Page 14, Column 7)

LINDBERGH IS FAVORITE STAR

News Reels Showing Flyer Pack New York Houses

"Secret Studio" is Futile Attempt at Artistry

Leatrice Joy Excellent as Star of "Vanity"

BY NORBERT LUSK

NEW YORK, June 18.—Col. Charles A. Lindbergh is so completely New York's favorite screen star that his appearance in the news reels at every theater has won a response that no feature could possibly hope to surpass. To the Fox-Case Movietone at the Roxy goes the honor of presenting him in the most effective and intimate fashion by means of a complete record of the celebration in Washington and New York, by which not only are the accompanying sounds perfectly reproduced and synchronized, but the photography is of an unusually high order. Attempts to record the same events by other processes only show the superiority of that sponsored by Fox. The scope of the Movietone in relation to news events is unlimited and is thought to be far more satisfying than the usual program vaudeville and operatic artists.

On Wednesday the Warners were hosts at a swanky luncheon at the Park Lane in honor of Dolores Costello, who is here to make a personal appearance at the opening of "Old San Francisco" next week. Miss Costello is a newcomer so far as the local critics are concerned and the impression she made on them was wholly in keeping with their conception of her diffidence and charm on the screen.

UNFORTUNATE STORY

It is regretted by everyone that so outstanding a star as Lon Chaney cannot be provided with a more satisfactory vehicle than "The Unknown" at the Capitol. By the sheer power and depth of his acting he rises above the deficiencies of the picture, which makes the lack of a perfect story all the more to be deplored. "The Unknown" has elements of striking novelty, but at the same time it leaves a great deal open to conjecture and its sudden ending makes the story appear incomplete. This should not be, but it is recalled that the same faults were apparent in "The Road to Mandalay" and it may be that in cutting a Chaney picture so much footage has to be eliminated in order to achieve program length that certain threads of interest must be cut short.

The fact remains that Lon Chaney is a dominant figure on the screen, has made for himself a unique position and his artistry commands respect no matter what faults the critics may find in his pictures. Joan Crawford is a seductive and glamorous figure in the new film and is photographed much more effectively than has some times been her lot. John George has been commended for an arresting performance, and Norman Kerry's brawn has won its meed of praise.

WRITHING STAR

"The Secret Studio," at the Roxy, is thought to have no place in Broadway's largest and most beautiful theater. Ten years ago it would have been considered daring and artistic, but unfortunately today finds it a terrible picture, its most obvious secret being why it should have been twice remade when one glance at either the original story or the treatment would have indicated the hopelessness of the subject to any but a fatuous optimist. Olive Borden, Jea...

(Continued on Page 14, Column 1)

Rube's Coming Back



Rube Wolf,

Who will conduct the orchestra and act as master of ceremonies at the Metropolitan beginning Thursday. Wolf conducted at Loew's State several months ago, and has recently been in one of the San Francisco theaters.

LINDBERGH IS FAVORITE STAR

(Continued from 13th Page)

tired ahead of everyone else, contributes one of her writhing performances in which she apparently attempts to emulate an eel. She is irritating beyond belief and the free display of her pretty figure does not mitigate the utter ineptitude of her flings at expressing anything but coyness. The critics have found a silver lining to this dark cloud, however, and have singled out Clifford Holland for honorable mention, one of them going so far as to say that any man who is able to remain likeable in the priggish role given him to play should be in the top rank.

Much to the surprise of everyone W. C. Fields has put over a successful comedy in "Running Wild" at the Paramount, where Paul Whiteman's band might be expected to atone for any lapse in the selection of the accompanying picture. The new Fields picture is considered the best he has made and is all the more appealing because of its unpretentiousness. Gregory Lacava's direction is highly praised but for an occasional recourse to slapstick where it was not warranted. Altogether Fields, who is thought by the majority never to have fulfilled the promise held out by his first screen appearance in "Sally of the Sawdust," has suddenly blossomed forth in a picture that has won unanimous praise.

JUST BY COMPARISON

Lestrice Joy in "Vanity" is the attraction at the Hippodrome, a house with a growing reputation for never having shown a first-class picture, and the present one cannot, by the wildest stretch of optimism be considered out of that dark category. Although when it is remembered that "The Secret Studio" holds forth at the Roxy, the matter of intrinsic merit will readily be seen to figure not at all in the allotment of Broadway's film fare. By the side of it "Vanity" is pure inspiration and Lestrice Joy becomes by comparison a Duse.

She is afforded opportunity for her best performance in many a day, one that would rank with the best of the month in a less silly picture, but given some of the situations she is asked to make plausible it is doubtful if the greatest actress in the world could do better. It was an unforgiveable lapse of judgment to permit a society girl, even one lured by vanity, to go forth in the night in orchids and diamonds to explore the harbor with a comparative stranger and those responsible for this false move should not blame the star for the giggles the sequence evoked.

"Lost At The Front," with Charlie Murray and George Sidney, is current at the Strand. It is considered a frankly vulgar specimen of studio humor, but it must be said in justification that considerable laughter has broken forth as a result of its ribaldry and in the long run, which has nothing to do with its single week at the Strand, it will probably stack up as a paying proposition.

"The Sunset Derby" is at the Broadway and averages as a good melodrama, with some of the finest racing scenes ever photographed in spite of being one of the most uneven pictures. William Collier, Jr., has scored with his usual fine performance. The Cameo is reviving Douglas Fairbanks's "The Three Musketeers" and the Fifty-Fifth street cinema offers "Beggar on Horseback."

Rex Ingram's "The Garden of Allah" will shortly have its premiere at the Embassy Theater, thus bringing to a close the comparatively brief run of "Annie Laurie," which opened on May 21. "Camille" closes tonight at the Globe and "Beau Geste" likewise moves from the Rialto. It is expected that King Vidor and his company will return to Los Angeles tomorrow following several days in Pittsburgh where certain scenes for "The Crowd" were shot.

STARS RETURN AS LAUGH TEAM

(Continued from Thirteenth Page)

fact the setting was a luncheon table at the Metro-Goldwyn-Mayer studio.

"Now, me, I'm plebeiian," began Polly Moran, relieving the strain in the atmosphere, if any. "I'm going to order pork spareribs and red cabbage."

"You don't worry about diet?" I asked.

"Heavens, no," she answered. "I eat anything and say anything."

However, Marie Dressler was more cautious. She ate chicken broth and cottage cheese.

Polly began to elaborate on her plebeian tendencies. She doesn't like high-class plays.

"They're too high brow for me," she admitted. "I like burlesque shows. When I go downtown, I drop into one of the little theaters on Main street and see the pictures made ten years ago. The theater smells like a goulash but what a laugh I have."

Marie and Polly did not meet for the first time during the making of "The Callahans and the Murphys." They played together in "Little Robinson Crusoe" back in the '90's. Now Polly is disconsolate at the thought of Marie returning to New York. But Marie is looking forward to a vacation in Europe after a short visit in her beloved New York.

SPOILED BY GOTHAM

"New York spoils me," she confessed. "I've lived there so long and played on the stage there for so many years that everyone calls me Marie from Mayor Jimmie Walker to the traffic policeman."

Incidentally she has one serious fault to find with Hollywood. She goes to the studio and everyone talks pictures. She goes to a party and everyone talks pictures. It's pictures, pictures, pictures. She admits it becomes rather deadly.

"It isn't that way with me," Marie continued, "As an example I like to talk of my club and what it is accomplishing."

The "club" is a likely-looking skyscraper for women in New York. With all the conveniences of the most expensive men's clubs, a room and bath can be had for $14 a week. Marie lives there. She is one of the founders and has interested many famous people in its welfare.

Marie Dressler, of course, has been one of the outstanding comediennes on the American stage for thirty-eight years. Now, she says she is through.

SHE SAVED MONEY

"I've been a good business woman. I knew that I had to save my money . . . knew that the time would come when I would need it. Now I don't have to worry. The next time you hear of me I may be managing a hotel. I could do it, and I'd like it."

"I'll probably be carrying a bunch of keys," chimed in Polly.

The two told me of the thrill of seeing "The Callahans and the Murphys" previewed. After it was shown the entire audience arose and turned to the back of the house where they were sitting, and applauded.

"I don't like to say much about the picture because I am in it," said Marie.

"I don't mind," smiled Polly. "I ask everyone I meet if he has seen a preview. If he hasn't I tell him what he has missed. The theater should hire me to ballyhoo."

Just as we were leaving the manager of the studio wardrobe department stopped and gazed at Polly.

"Those clothes are all my own . . . not good perhaps, but still mine," said Polly with considerable emphasis.

"Are you sure," he twitted her. "We've been missing a lot, lately."

Heroic women of the World War are to be honored by the erection of a $500,000 building in Washington, D. C.

Silver Sheet



Greta Garbo in "FLESH AND THE DEVIL," Criterion



Vivian and Rosetta Duncan in "TOPSY AND EVA" Egyptian



Vivian Winston in "IS YOUR DAUGHTER SAFE," California

Frank Hopper in "THE ROUGH RIDERS," Million Dollar



Charles Farrell and Janet Gaynor in "SEVENTH HEAVEN," Carthay Circle



Joseph Schildkraut and H. B. Warner in "THE KING OF KINGS," Chinese



Bebe Daniels in "SENORITA," Rialto

ACTOR DISOWNS VILLAIN ROLES

(Continued from Thirteenth Page)

of grim realism, Torrence simply stared.

"Why, Henry," he expostulated at length, "I'm a comedian!"

"Not any more, you're not," decided Henry; and that settled it.

SUCCESSION OF ROLES

After "Tol'able David" was released, Torrence became too good a bet to be overlooked. He appeared in "The Prodigal Judge" for Vitagraph, and shortly after, signed his Paramount contract. He repeated his earliest success in "The Covered Wagon," but this time in a semihumorous characterization and not as a straight heavy, and this decided him definitely against the latter type.

His association with Cecil De Mille for "The King of Kings" came after he had proved his versatility in many Paramounts. "We all of us felt that it was a privilege to be working in the biblical picture," he said. "Mr. De Mille plugged away without rest, and, besides the production work, he was often interrupted to settle this or that detail of the contemplated merger with Pathe. I remember one evening on the lot, when we had been shooting steadily all day and there was no sign of a let-up, he came over to speak to me for a moment.

"'After a minute I asked him, 'Don't you ever get tired?'

"He smiled a little. 'I haven't got time to be tired,' he said."

Torrence's most recent picture was "Captain Salvation" for Metro-Goldwyn-Mayer. Now he is finishing a bootlegger role with John Gilbert in "Twelve Miles Out" for the same company. What he will do next is problematical. It may be a part in "Sadie Thompson," if Gloria Swanson goes ahead with production on that Maugham story; it may be in a Dick Barthelmess picture; and it may be neither. Torrence doesn't know, himself.

SPECIALIZES ON DIX

Ray Harris, Paramount scenarist, might almost be termed the Richard Dix specialist of the writing department. His concentration on Dix stories started with "The Quarterback," which Harris adapted, in the East. Then, in collaboration with Sam Mintz, he wrote the screen version of "Man Power," recently completed. After this, in Hollywood, Harris drew a new team-mate, John Goodrich, with whom he has just finished the adaptation of "Shanghai Bound," a story of present-day China, on which Dix will start work shortly.

VILLAIN IS BOLD HERO

(Continued from Thirteenth Page)

comes a star he is automatically a hero.

Bancroft proved this in "Underworld," Ben Hecht's story of gangland for Paramount in which he was cast as a modern Attila the Hun, plundering ruthlessly in a metropolitan American city. This picture has not yet been released, but it is persistent talk that Bancroft walks away with the honors.

At Paramount studio yesterday Bancroft was in a role neither villainous nor heroic. In further proof of his versatility he was going through the antics of a comedian with a fellow laugh-maker of fame, Chester Conklin. He was rigged up like a locomotive engineer for the purposes of "Tell It to Sweeney," in which he and Conklin are co-starred.

It was a very serious Bancroft, however, who took time to tell an interviewer things about himself.

"Paramount is giving me a great break," he said. "I am getting the opportunity now that I have wished for during many years as an actor. Every role that has been given me to play during the last year has meant something big and splendid in my career. Characterization to me is a matter of deep study and absolute sincerity of feeling. One of the parts I loved most was that of 'Happy Joe,' the rollicking, jail-breaking cowboy minstrel in 'The Rough Riders,' now showing at the Million Dollar Theater.

"This was because 'Happy Joe' was such a human, roistering sort of devil. I liked him so much that it was the most natural thing in the world to lose myself in his personality and forget myself.

"I was tremendously wrapped up in the role of Bull Weed, the gangster leader in 'Underworld,' which I recently finished. He was a huge fellow born a thousand years too late, living by his own code of taking what he wanted by force, yet square as a die with his pals.

"And, now I am to be starred in melodrama. Sometimes I feel like pinching myself. I'm not quite sure I'm awake. The possibilities before me are inspiring and I can say that I'm a truly happy man."

Bancroft, a giant over six feet in height, made his stage debut as an infant, carried before a Philadelphia theater audience by an actress who was a friend of his parents. He played child parts until he entered school.

After several years of successful legitimate work he turned his efforts toward the screen, making his first appearance in "The Journey's End," his second in "The Prodigal Judge" and his third in "Driven." He has been on the screen for eight years now.

JULIAN COMPLETES HIS 151ST PICTURE

When Rupert Julian, film director, finished the cutting of "The Country Doctor" yesterday at the De Mille studio it became the one hundred and fifty-first picture of his career, wherein he occupied the position behind the megaphone. Of course, many of his efforts were two and three reelers, but there have been some of the most pretentious film also—"The Merry Go Round" for instance, and "The Phantom of the Opera," "Beast of Berlin" and five box office hits under his present De Mille contract.

"The Country Doctor," stars Rudolph Schildkraut and features Virginia Bradford, the new "find."

FINDS SUCCESS WHEN ONLY 20

(Continued from 13th Page)

Dorothy in "Gentlemen Prefer Blondes." "I am going to like that one," she smiles, enthusiastically, and artfully implying that she hasn't thought much of any of her previous roles. "They didn't mean anything," she says sadly.

"Did you marry because you really wanted to or because it just happened?" I asked personally.

"Because I really wanted to," she said simply. You see, Louise was working in New York, while Eddie Sutherland was stationed out here almost ever since they have been married—until Christmas.

"And aren't you going to raise some nice little flappers?" I suggested.

"I am not. But I have three cute dogs. I have just bought a camera and am having a wonderful time taking pictures of them," she said sweetly.

"Tell me about this 'Rolled Stockings' picture," I begged. "I shall have to write this story without seeing it."

"I really don't know anything about it. I never see the rushes. It has nothing to do with rolled stockings, that is just the Lasky touch," she smiled sweetly.

But, all the same, when we talked about rival youthful actresses, this Louise was generous in her praise—particularly of Janet Gaynor in "Seventh Heaven," and of Clara Bow, who is a "wonderful actress." And I caught a glimpse of something deeper when she told me graphically about the despondency that prevailed in the New York studios when it was announced that all production would be moved out here — thus throwing hundreds of people out of work. "They [illegible] weeks," she continued.

CRITIC REVIEWS NEW TRENDS

(Continued from Thirteenth Page)

the primitive background. The emotions of the mob are always fundamental, every large city when taken en masse is a mob to itself nowadays, organized, but in a broad way fundamental. Any large city might afford the background for a story that would prove individual.

"Chang" is a forceful and a powerful picture because its background, the jungle, is primitive. The jungle of "Chang" may be duplicated or at least matched not alone in Siam but wherever forces are at work that are natural and primitive, and where the overcoming of them can furnish the leaven of drama, as it does practically always.

Actor's Trip in Air Prohibited by Film Work

Ben Lyon, the sweetheart of Billie Dove in "The Tender Hour" at the Figueroa Theater, never realized just how valuable a person he is until he tried to take an airship trip.

It was during the filming of "The Tender Hour," The First National studios had engaged a Chinese valet to care for his wardrobe and Ben discovered that he could fly an airplane. A flight was arranged and the actor looked forward eagerly to his first departure from earth. He told several friends about it. Promptly there came an outcry from his employers. His contract forbade the taking of unnecessary risks. The company had furthermore taken out a large insurance and the insurance company threatened to cancel the policy if he so much as stepped into an airplane. Lastly, George Fitzmaurice, the director, protested so vigorously that the trip was abandoned.

About the time that this disappointment was happening to her leading man, Billie Dove was spending most of her time weeping. Not because she didn't like her role of the rich American girl, but because Mr. Fitzmaurice had started the picture with the most dramatic scenes in the picture. "Emotional parts affect me so deeply," says Miss Dove, "that it takes me days to get back to my normal cheerfulness."

Duo Engaged by Studio as Film Titlers

Dwinnelle Benthall and Rufus McCosh have just signed a new contract with First National as a reward for their success in titling "Lonesome Ladies," "See You in Jail" and "Framed."

Miss Benthall graduated into titling from the publicity staff of the old Ince studio. Formerly she was dramatic editor of the Baltimore American and also taught English in a woman's college in Richmond, Va. Rufus McCosh was a flour broker in Philadelphia, but always hankered after an inky career. Their marriage resulted in a business partnership.

At present they are at work on "The Stolen Bride," which is sending them deep into the history of Hungary for research. This will be Alexander Korda's first American picture, now being built around Billie Dove.

CLUB ELECTION

June marks election time for the Business Women's Club of Los Angeles. At the dinner meeting tomorrow in Proctor Hall, officers for the ensuing year will be elected. The club dance was given Friday evening at the State Club Hall, 1127 South Hope street.

Theaters—Amusements—Entertainments

THE AVENGER! TRAMPLING! RAVAGING! CHANG WILL STARTLE LOS ANGELES NEXT FRIDAY

MILLION DOLLAR THEATRE NOW AT 3RD LAST TIMES THURSDAY "THE ROUGH RIDERS"

METROPOLITAN NOW AT 8TH

RAH! RAH! RAH! College Fun and Romance TODAY ROLLED STOCKINGS PARAMOUNT JUNIOR STARS JAMES HALL LOUISE BROOKS RICHARD ARLEN · EL BRENDEL

The Metropolitan is the home of First Run Paramount Pictures. Watch for the big Broadway Entertainment.

BEN BLACK AND METROPOLITAN BAND IN RECREATION REVUE

Speed and Beauty—See the Hilarious Girls' Baseball Dance.

RUBE WOLF IS COMING

NOW BROADWAY PALACE

The Greatest Adventure picture ever produced

WONDERS OF THE WILDS with BURR NICKLE Adventurer-Cameraman-Producer IN PERSON

See-Hear THE HINDOO FIRE DANCE OF DEATH, LOVE AND WAR DANCES OF THE BORNEO SAVAGES, HUMAN AND MONKEY MOTHERS WITH BABIES, "SEA ELEPHANTS" OF GUADALOUPE ISLANDS, "THIEVES MARKET OF MEXICO," AND MANY OTHER WONDERS.

AFTERNOON 25¢ EVENING 40¢ CHILDREN 15¢

ORANGE GROVE—CONTINUOUS, 11 TO 11—ALL SEATS 30c

"SLUMS OF BERLIN"

A SENSATIONAL MOTION PICTURE, MADE IN GERMANY.

RIALTO BEBE DANIELS IN "SENORITA"

TALLYS Now Playing—REGINALD DENNY "FAST and FURIOUS"

ALL SEATS 25c ALWAYS

FORUM 4050 W. PICO—EM. 119

RESERVED SEATS—FREE AUTO PARK—"P" CAR TO DOOR

MATINEE DAILY AT 2:30—75¢ $1.10 PLUS INCLUDING TAX

EVERY NIGHT AT 8:30—75¢ $1.10 PLUS INCLUDING TAX

SEATS AT BARKER'S—MAY CO.—BOWY. DEPT. STORE & AGENCIES

--SYD-- NOW PLAYING

CHAPLIN

in "THE MISSING LINK"

A Warner Brothers Special Production

Directed by CHARLES REISNER

On the Stage, BACCHANALE from "Samson and Dalilah"—BIG BOY in "ATTA BABY."—MISHA SEGNA AND FORUM SYMPHONY PRICE DUNLAVY, JR., ORGANIST

EVERY NIGHT 1100 SEATS @ $1.10

Theaters—Amusements—Entertainments

See This Stupendous Hit

Love Sensation All Los Angeles Is Raving Over

JANET GAYNOR

Thousands! View This Big Production Come Prepared!

To Witness The Greatest Entire Life In The World's A Treasure House Of Paintings, Statues And

Mats. 2:15

CIRCLE 7th HEAVEN

Seats at Bixoff Phone ORegon 1104 Downtown at Wiley B. Allen, 720 S. Broadway; and all Sacket agencies in Southern California

Win Fox $1,000,000 Prize Success Personally Presents the Elinor Glyn Orchestra Langlois Prologue

WAS SHE RIGHT IN GIVING HER "TENDER HOUR"?

FIGUEROA

SEE BILLIE DOVE & BEN LYON IN "THE TENDER HOUR"

IT'S HERE TO-DAY

A COMPLETE PROGRAM OF VAUDEVILLE

LOEW'S STATE

THE CALLAHANS AND THE MURPHYS

MARIE DRESSLER—POLLY MORAN SALLY O'NEIL—LAWRENCE GRAY An M-G-M Picture

CRITERION

2ND BIG WEEK NOW

JOHN GILBERT—GRETA GARBO IN FLESH AND THE DEVIL

IAN RUBINI

First Time at Popular Prices Cont. 10 Noon—11 P.M.

Added Feature "Oswald, The Lucky Rabbit" Cartoon

WEST COAST UPTOWN

Roaring romance of [illegible] and steam!

THE BLACK DIAMOND EXPRESS

MONTE BLUE

Wm. Bakewell · Myrtle Stedman

WEST COAST ALHAMBRA

MARION DAVIES IN "TILLIE THE TOILER"

CALIFORNIA Theater 3rd & Hope Sts. 14th Week—Today

IS YOUR DAUGHTER SAFE?

"KID BROTHER" HAS HARD ...

(Continued from ...)

fied," Carroll explained, "that being a 'kid brother' and no more. It is true character often gets the final production finds another 'kid brother' on the floor. In other words, the is not necessarily a vital one."

His dreams of "grandeur" soon to be realized, for is shortly to emerge as a ing man, opposite Mae a Universal production next week.

Carroll is a popular younger set, having graduated the University of California Angeles several years ago. tending the university he thing that the desire to ball here, track star and ed.

Strange as it may seem, he has never had the desire playing in a college play one of his many ambitions so.

"It's because I don't bel enough for a football player," explained, "in its mind's eye he can only picture a and broad-shouldered hero connection with the golden Of course, that lets me out since my last chance at a picture," he added hopefully, perhaps, I'll have a chance pigskin yet. I surely hope

men at night. On Sundays it shows all day for men only.

Carthay Circle

"Seventh Heaven," the film drama adapted from the stage play of the same name, continues as the attraction at the Carthay Circle Theater.

Janet Gaynor and Charles Farrell are seen in the leading roles as Diane and Chico.

An elaborate Jack Laughlin prologue proceeds the film offering.

Chinese

The long heralded "King of Kings," continues as the popular attraction at the elaborate new Chinese Theater. The film is said to be one of the finest ever produced. The cast is a noteworthy one, and the prologue preceding the offering up to the usual Grauman standard.

Criterion

"Flesh and the Devil," a screen adaption of Henry Sudermann's novel "The Undying Past," is now offered as the attraction at the Criterion Theater.

Playing the featured roles are Greta Garbo and Jack Gilbert. Others include Lars Hanson, Barbara Kent and a noteworthy cast.

Orange Grove

"Slums of Berlin," a true story of the underworld of the German capital, continues as the attraction at the Orange Grove Theater. In spite of the alleged daring theme and sequences, it has been decided to admit mixed audiences to the production.

Egyptian

"Topsy and Eva," starring the inimitable team of the Duncan Sisters, is now in the first week of its run at the Hollywood Egyptian Theater. The film version is said to be equally as captivating and amusing as the far-famed musical production.

As the prologue, the Duncan Sisters, assisted by members of the "Topsy and Eva" cast, will present portions of the musical comedy version.

Rialto

"Senorita," the lively comedy, starring Bebe Daniels, is offered this week as the Rialto attraction. The picture is said to be a highly amusing one, and one of Bebe's best comedy efforts.

In the supporting cast are James Hall and William Powell. Clarence Badger directed the feature.

Uptown

"The Black Diamond Express," with Monte Blue at the throttle, is the current attraction at the Uptown Theater today, with Edna Murphy playing opposite the chief engineer and the supporting cast including William Demarest, Myrtle Stedman, Claire McDowell, Carrol Nye and others.

Monte plays the role of an engineer who never misses his schedule until his roaring express train collides with Edna Murphy's joy-riding automobile. From then on, bandits and everything conspire to keep Monte off his schedule.

Dave Good and his Revelers, with Oscar Taylor and a group of specialties, performers, offer a tuneful program of melodies and capers on the stage.

Forum

Syd Chaplin has reached the pinnacle of his remarkable career as a comedian in "The Missing Link," directed by Charles Reisner for Warner Brothers now the Forum attraction. As a woe begone down-and-outer hanging about the steamship docks in London, Chaplin is pressed into service by a famous anthropologist whose servant has gone back to get some missing baggage. Aboard the ship, the comedian gets entangled in a series of risible experiences that result in his failure to get off the boat before it sails. He changes places with the British nobleman in the hunt for the "missing link" in Africa, and succeeds in his quest with much other good fortune into the bargain. Ruth Hiatt, Tom McGuire, Craufurd Kent, Sam Baker, Akka, William Steele, George Nardelli and Nick Cogley comprise the remainder of the cast.

On the stage Andreas Pavley and Serge Oukrainsky present their ballet, the bacchanals from "Samson and Delilah." The Forum Theater also offers Big Boy in "Atta Boy." Misha Gegna presents the Forum symphony orchestra in an overture, and has written the musical setting for "The Missing Link." Organ numbers and the score for "Atta Boy" are played by Price Dunlavy, Jr., Forum Theater organist.

Figueroa

The "Tender Hour," a romantic drama featuring Billie Dove and Ben Lyon is the current attraction offered for the week at the Figueroa Theater. The film deals with the story of a beautiful girl who, believing her lover dead, enters into a marriage with a Russian duke at the demand of the father. After the wedding she discovers that her lover is alive—and a thrilling series of events follow.

Montague Love is seen as the "heavy" in the cast.

Loew's State

Kathleen Norris' story of Irish life is brought to the screen in "The Callahans and the Murphys"—at Loew's State this week—with one of the greatest feminine comedy teams in motion-picture history—Marie Dressler and Poly Moran heading the cast which also includes Sally O'Neil, Lawrence Gray, Eddie Gribbon and Gertrude Olmstead.

The picture is mainly for laughing purposes—with heart-throbs and romance interspersed. There are two Irish families—each with a beautiful daughter and each with a grown son—and the fun is fast and furious with bootleggers and prize fighters and hobnobbing with reducing experts.

On the stage Fanchon and Marco give their idea of "Petting" in their "Peiters" idea—starring Jane Green —supreme siren of syncopation in a second triumphant week—with Earl Capps and the Sunkist Beauties—with Lynn Cowan—"Dr. Jazz" leading the Loew's State Greater Band.

Million Dollar

Frank L. Newman announces that beginning next Friday the Million Dollar Theater will present the picture which has been heralded by New York critics as one of the most exciting moments in motion-picture history. The picture "Chang" is the work of Ernest Schoedsack and Merian Cooper who plunged into the Siamese jungle with cameras and provisions and after many months emerged with this remarkable picture. Continuity and story theme are said to characterize the picture which is in no sense a travelogue.

"The Rough Riders," current attraction, closes Thursday.



GLADYS McCONNELL DISDAINS SPORTS

Usually the biography of an actress in motion pictures contains a top-heavy list of the athletic diversions which she enjoys, or says she enjoys—and limits to which she will go to maintain perfect health, a graceful muscularity and a symmetric figure. It's quite customary to follow Hollywood's best athletic style in reporting what a charming girl Miss So-and-so is because she's such an all-around athletic wonder, more particularly among new "discoveries."

Gladys McConnell, Harry Langdon's leading woman in his latest First National production and a Wampas Baby Star, shows unusual frankness and a defiance of current conventions by failing to crowd her time with all of these achievements. She plays golf but a little, tennis is an occasional diversion, and numerous other sports are more or less neglected by her. She swims a little for pleasure, and has taken up acrobatic dancing several times as a diversion rather than a schedule of physical reconstruction.

Her one hobby outdoors that becomes a matter of first call on days of leisure is the pursuance of inviting trails, by horseback, automobile or on foot. Exploration of rural and mountain sections not too close to paved highways, billboards or the regular routes of the tourists' marathon, provides her with more thrills and pleasure than any amount of fashionable athletics.

NEW FACIAL MAKE-UP

Renee Adoree is beginning all over again as far as film make-up is concerned. She is perfecting an entirely new facial adornment for the special effects in "Rose Marie," in which she will appear in the title role at the Metro-Goldwyn-Mayer studios.

GAYNOR, FARRELL RISE TO STARDOM IS UNPARALLELED

The Cinderella fairy story has been the basis of many a movie plot during the years since pictures have become a popular form of amusement. Cynical critics have scoffed and ridiculed tales of beautiful but poor heroines and heroes reaching the top of fame's ladder through luck, coincidence or hard work.

But two young stars in Hollywood today have the greatest respect for the old fairy tale.

They are Janet Gaynor and Charles Farrell who less than two years ago were just members of the movie mob struggling to earn a few dollars a day as extras on the various studio lots around the city.

When "Seventh Heaven" was announced to be produced by Fox there was a rush of applicants for the roles of Chico and Diane that has never been equalled in Hollywood's history. It seemed as if almost every actor and actress in Hollywood had long held the secret ambition to portray one of these characters on the screen.

Frank Borzage, the director, spent several months testing for the roles. Broadway stars, film players of reputation, extras, all went before the Klieg lights. But the director could not find just the types he wanted to portray the youth and enthusiasm which he thought the roles demanded.

Finally he picked Janet Gaynor and Charles Farrell as possibilities and following severe tests these two almost unknowns were chosen.

At the Carthay Circle Theater now are these two former extras giving a performance applauded by critics and public alike. Janet is the little Paris street waif bravely smiling through her tears and gradually but surely learning the great lesson of courage and faith as it is unconsciously preached by Charles, the courageous and upward-gazing Chico, who works in the sewers but lives among the stars.

Frank Borzage, the director, has been given praise for his inspiration of the two youngsters and his development of the story.

The success of Charles Farrell and Janet Gaynor, two "youngsters," in a screen production of the size of "Seventh Heaven," and their rapid rise to stardom from the ranks, will serve as an incentive for thousands of others, it is declared.

CHRISTIE FORCES ADDED TO PARAMOUNT PROGRAM

A group of the most popular stars and players in the comedy field will be added to the Paramount specialties program of short films by the annexing of the Christie product of two-reel comedies, it is reported. Featured stars in the Christie line-up will include such comedians as Bobby Vernon, Billy Dooley, Jimmie Adams, Neal Burns, Anne Cornwall and Jack Duffy.

In point of time Neal Burns has been with the Christie organization the longest, coming with Christie eleven years ago when the producer left the Universal company to form his own independent organization.

Bobby Vernon joined Christie nearly ten years ago and had previously been with Mack Sennett, in whose comedies Vernon had been co-starred with Gloria Swanson. This year so far he has had "Wife Shy," "Hoot Mon" and "Duck Out," rated as exceptional comedies.

Jimmie Adams has been with the Christie organization since 1923 and has been presented the last two seasons in a series of his own "Jimmie Adams" comedies. He has been seen lately in such comedies as "Beauty a La Mud," "Shell Socked," "Wild and Woozy" and "Here Comes Precious," and is usually featured in eccentric characterizations.

Jack Duffy's whiskers are his trademark. In the current year's pictures Duffy is in "Uppercuts," "Dummy Love," "Hoot Mon," "Cool Off" and "Chicken Feathers," with Anne Cornwall.

Billy Dooley only joined the Christie organization two years ago, but his sailor characters made an instantaneous hit. He was recruited from the Orpheum Circuit over which he has done his act "The Misfit Sailor." His comedies have all been nautical in flavor, with such titles as "A Dippy Tar," "A Briny Boob," "Sailor Beware," "Have Courage," "Dumb Belles" and "Wild Waters."

To add further variety to the program three of the pictures in the current series of ten, Christie is featuring a popular girl star in Anne Cornwall who comes to the Christie short-features program from appearance as leading lady in prominent long features of other companies. In this year's schedule of Christie Comedies, Miss Cornwall is starred in "Hold Still," "Cool Off" and "Chicken Feathers," which are rated among the best of the year's program.

SCREEN OR STAGE ASK DUNCANS

Is Comedy Work Better in Shadow or Spoken Drama, They Question

Does the screen rate higher as a medium for comedy than the stage?

Hollywood apparently is engrossed by this problem to judge by the comments among the crowds at Grauman's Egyptian Theater to experience the novelty of the Duncan sisters starring on the stage in Sid Grauman's elaborate prologue to "Topsy and Eva," their initial United Artists screen production.

Although optnions are divided, the biggest proportion seem to agree that the comediennes are just as funny, if not funnier, in celluloid as in person, after enjoying opportunity to make a direct comparison of spoken and shadow comedy.

Starting as a cyclone of laughs from the time "Topsy," impersonated by Rosetta, bursts into the film with characteristic audacity and begins her pugnacious onslaught on Gibson Gowland, as "Simon Legree," the tide of mirth can not be held back, by even the sweetness of Little Eva.

As a travesty on the time-honored vehicle "Uncle Tom's Cabin," "Topsy and Eva," was written especially to bring to the screen that unique type of mirth that made the Duncan sisters known on the stage.

The production minimizes the more serious aspects of Harriet Beecher Stowe's masterpiece. Three is just enough of pathos left in between the riotous adventures of the volatile picksninny who "just growed" to pull the heart strings of the audience.

Rosetta and Vivian are to star in the prologue at every performance during the run of "Topsy and Eva" at the Egyptian.

PARAMOUNT DEDICATES FILM TO LINDBERGH

Col. Charles Lindbergh, San Antonio, Tex., and "Wings," Paramount's production of the war in the air, are marked with strange coincidence. San Antonio, where Lindbergh won his spurs in the art of flying, is where "Wings" was made with the flyer's companion's as actors and there the production was previewed before Secretary of War Dwight Davis and other government officials. The picture will be dedicated to Lindbergh, Paramounts has announced.

GRAUMAN'S EGYPTIAN
HOLLYWOOD
2:15 TWICE DAILY 8:15



A DUAL COMBINATION
Unrivalled in Theatrical History
On the screen
The Internationally Famed and Beloved
DUNCAN SISTERS
in their first United Artists Production
TOPSY and EVA
A ROLLICKING, ROARING, SHRIEKING TRAVESTY
DIRECTED BY DEL LORD
and
On the stage
IN PERSON, STARRING AND SINGING IN
SID GRAUMAN'S Prologue
"PLANTATION MEMORIES"
A whirlwind musical extravaganza with 50 artists supporting the world famed comediennes.
See Larry Ceballos' Astounding Pickaninnies—They Are a Sensation.
Seats at Owl Drug, 6th and Bdwy.; Wurlitzer's, 816 So. Bdwy.; Egyptian Theater, HOlly 2131, and 50 Box Offices throughout Southern California.



BOWL LIST INCLUDES NOTABLES

Summer Orchestral Music of Supervalue Offered at Hollywood

Complete in every detail, with each of the eminent conductors and soloists giving final confirmation of the dates of their respective appearances, with the resident California artists chosen, the 1927 summer concert season program of the Hollywood Bowl was yesterday announced by Raymond Brite, manager. The season will be launched in two weeks, on the night of July 5.

Following Alfred Hertz, there are Bruno Walter of Berlin; Pietro Cimini of Los Angeles; Vladimir Shavitch of Syracuse; Pierre Monteux of Paris; Modest Altschuler of Los Angeles; Osip Gabrilowitsch of Detroit; Adolf Tandler, Los Angeles; Eugene Goossens of Rochester, and finally Alfred Hertz again.

The soloists are Olga Steeb, Ernest Davis, Tina Lerner, Dan Gridley, Carmela Ponselle, Vera Barstow, Elsa Alsen, Ruth St. Denis and Ted Shawn.

The complete program is as follows:

Alfred Hertz, conductor, July 5, 7, 8, with Olga Steeb, pianist, July 5.
Bruno Walter, conductor, July 6, 12, 14, 15; Ernest Davis, tenor, July 15.
Alfred Hertz, conductor, July 19.
Pietro Cimini, conductor, July 20, "Italian night."
Vladimir Shavitch, conductor, July 21, 22, 23; Tina Lerner, pianist, July 22.
Pierre Monteux, conductor, July 26, 27, 28, 29; Dan Gridley, tenor, July 29.
Modest Altschuler, conductor, August 2, "Russian night."
Osip Gabrilowitsch, conductor, August 4, 5; Carmela Ponselle, soprano, August 5.
Adolf Tandler, conductor, August 6, "Viennese night."
Eugene Goossens, conductor, August 9, 11, 12, 13, 16, 18, 19, 20; Vera Barstow, violinist, recitalist, August 12; Elsa Alsen, soprano, August 19.
Alfred Hertz, conductor, August 22, 25, 26, 27; Ruth St. Denis and Ted Shawn, August 26.

CEBALLOS TO HAVE DANCING SCHOOL

Larry Ceballos, famous New York theatrical producer and dance instructor, who came to the Coast last summer to put on the first Hollywood Music Box Revue, is about to join the ranks of Los Angeles dance masters an dannounces that he will open his own studio at the Egan School Monday. Mr. Ceballos who has put on the numbers in scores of Broadway's biggest musical comedy hits including six Greenwich Village Follies, "Big Boy," Al Jolson's present vehicle, and "America," one of this season's New York hits, attained tremendous local popularity through the success of his numbers in the first Music Box Revue. His Serpentine number featuring the famous Bell Dance by Lucio Herb Brown, became a national sensation and was copied far and wide, not only in cabarets and vaudeville acts but even in musical shows. After the Music Box Revue closed he was in great demand at the Hollywood studios and introduced dance sequences in a number of screen hits. During the past few weeks he has been putting on the dances for Sid Grauman's prologue featuring the Duncan Sisters, now playing at the Egyptian Theater.

ORATORIO REHEARSALS IN FULL SWING

The rehearsals of the Los Angeles Oratorio Society, Inc., for Mefistofele," by Boito, which will be presented in the Hollywood Bowl on July 19, with Pietro Cimini conducting, will start next Monday night in the organization's new quarters at the Belmont High School, 1575 West Second street.

The director, Mr. John Smallman, announces that a great number of new singers have affiliated themselves with the chorus for the summer concerts, but over 200 more voices are desired. Besides the Boito number on August 9th, the ensemble choral numbers will be sung with Eugene Goossens conducting. Entrance fees and dues have been eliminated during the summer months.

Singers from both Glendale and Hollywood have become a permanent part of the Oratorio organization.

NEW COURSE AT MAJOR'S

Robert W. Major, president and director of the Major School of Acting, announces a summer course, beginning July 5. The salient points of stage and screen technique, playwriting and directing will be emphasized. Voice placing and audible interpretation in characterizations from modern plays, the importance of pauses, knowing how to hold interest of your audience through maintaining suspense, and many other effective means for developing a compelling personality will be demonstrated throughout the summer term.

VIOLINISTS TO PLAY

Interesting Program to be Presented Saturday

A violin recital by pupils of Mrs. Thilo Becker is attracting much attention. It will be held at the Beaux Arts Auditorium Saturday afternoon, and the following program will be given:

Sonata for two violins and piano.....Corelli
Betty Lewis and Sadie Klein
To a Wild Rose.....MacDowell-Hartmann
Minuet in G.....Beethoven
Florence Mortimer
Traumerei.....Schumann
Minuet in F.....Handel
Katherine Jane Watkins
Simple Aveu.....Thome
Beatrice Kornblum
The Swan.....Saint-Saens
La Cinquantaine.....Gabriel Marie
Charles Hunter
Melody.....Gluck
Allegro Spiritoso.....Sinaillis
Mary Parisis
Sonata in D (first and second movements)...Handel
Bruce Wamble
Romance in F.....Beethoven
Elaine Lynch
Poem.....Fitch
Butterfly.....Rubay
Betty Lewis
Hymn to the Sun.....Rimsky-Korsakow-Kreisler
Hungarian Dance.....Brahms-Joachim
Sadie Klein
Abandon.....Godard
Midnight.....Godard
For two violins, Sadie Klein and Mary Parisis

CHORAL SERVICE FOR NEW CHURCH

The dedicatory choral service of the new First Baptist Church of Los Angeles will be held the 26th inst. The chorus of 100 voices under the direction of Alexander Stewart will sing: "Jubilate Amen," Max Bruch; "Oh, Be Joyful," Cesar Franck; "All Praise to God," Wagner; "Seraphic Chant," Rubinstein; "Behold, Oh Beauteous Heavenly Light" (Coral,) Bach, and the "Hallelujah Chorus," Handel.

David L. Wright will preside at the console of the new four-manual Kimball organ, playing compositions of Widor, Guilmant, D'Evry, Edward Johnson and Pietro Yon.

The choir soloists are Beulah Ellis, soprano; Mildred Ware, contralto; J. M. Huddy, tenor, and Edward Adsit, bass. Betty Travis, violinist, will assist.

John Doane, famous organist of the Church of the Incarnation, New York City, will give the dedicatory organ recital early in July.

The new First Baptist Church is situated at Eighth, Westmoreland and Leeward, one block from Vermont avenue. Members of the leading church choirs and other musical organizations of Los Angeles are invited as special guests of the choir of the First Baptist Church for the dedicatory programs.

SMALLMAN CHOIR SINGS IN REDLANDS

The Smallman A Capella Choir are opening the season at the Redlands Bowl on July 1, assisted by the Lotus Girls' Trio. The program will be similar to the one given at the Philharmonic in May, when the critics and public acclaimed this unaccompanied choir. Alexandro Kosheta, the famous conductor of the Ukranian Chorus (this chorus was Mr. Smallman's inspiration when he founded his own choir,) said after hearing the Smallman Choir: "Such perfect enunciation, ravishing tone colors, rich chording and strict discipline, which is the first requisite of all successful conducting, would astonish any director of the keenest sensibilities. I may say with great pleasure that never have I heard such superb choral singing in America."

OATMAN SCHOOL PRESENTS PUPILS

The Marie Oatman School of the Theater will graduate Miss Marie McLean, Miss Charlotte Young, Miss Birdie Ray, Miss Elenore MacDonald, Mr. Dayton Lummis and Mr. Burrwood Jones, who have completed a successful professional training culminating with last week's production of "The Last Fifty Years." They will depart the coming week to various cities, where they will fill fall engagements.

Miss Marie McLean goes direct to New York City.

ELISA RYAN DEPARTS FOR NEW YORK

Elisa Ryan of the Elisa Ryan School of Dancing announces a new beginners' class for the summer. This class will open under the direction of Miss Marvin, assistant to Miss Ryan.

Older classes which are conducted under the personal instructions of Elisa Ryan, Leon Rattner is in charge of the soft-shoe and buck-and-wing classes. Carter Teaver has charge of the dramatic classes.

Miss Ryan is planning to spend the month of July in New York, where she will gather many new ideas and novelties to offer her classes on her return. Saturday a party was held at the studio at which all her students and their parents attended.

Western Ballet School Trains Celebrities



SINGING CLUBS TO HONOR DIRECTOR



J. B. Poulin

The Ellis Club has prepared a brilliant program for its closing concert of its thirty-ninth season to be given in Philharmonic Auditorium next Wednesday evening. The occasion will mark the twenty-fifth year or the 100th consecutive concert of the Ellis Club to be rendered under the direction of Prof. J. B. Poulin, distinguished musician of national reputation.

Not only has Prof. Poulin directed the Ellis Club for the last quarter of a century, but he has also during the same period wielded the baton before the equally well-known body of women singers, the Women's Lyric Club. This talented body of women singers has accepted the invitation of the Ellis Club to participate in the quarter-century celebration of its leader's service to them and will render two numbers with orchestral accompaniment as follows: "Slave's Dream" (Mathews,) and "Entrance of the Gods in Valhalla," from Wagner's "Das Rheingold." Harold Proctor will appear as tenor soloist with the Women's Lyric Club in the latter number.

Another feature of this historical event will be the rendition of "Brier Rose" (Debois) and "Maiden with the Lips So Rosy" (Gaul,) which two numbers were on the program of the first concert of the Ellis Club under the leadership of Prof. Poulin.

The Los Angeles Philharmonic Orchestra will appear with the Ellis Club in Felician David's Ode "The Desert," the spoken lines of which will be read by the well-known actor, Robart Bosworth, while the lovely tenor solo part will be sung by Ralph Laughlin.

The ensemble numbers to be given by the Ellis Club, with Mrs. M. Hennion Robinson at the piano, include "A Song of Fellowship" (Gaul,) "Were I a King" (Speaks,) and the Finale from Arthur Sullivan's "The Gondoliers." The concert will close with the singing of the ever-popular Strauss "Blue Danube Waltz" with full orchestral accompaniment.

J. B. Poulin was born in Quebec, Can., of a musical family. At an early age his father taught him the violin. At the age of ten he entered the Boys' and Men's A Capella Choir of seventy voices. At 15 he joined the Symphony Orchestra, playing the flute. In 1880 he went to Toledo, O., where he began his vocal studies with Henry P. Stowe, English tenor of note. He sang and directed oratorios and operas through the Middle West and was choir master of St. Francis de Sales Cathedral for eleven years when he came to Los Angeles. Since 1901 he has become active in developing a better standard of music in this community, was soloist for the Emanuel Presbyterian Church of Los Angeles and the First Presbyterian Church of Pasadena, the First Methodist Church of Los Angeles, and choir master of the Temple Baptist Church twelve years, the First Methodist Church of Hollywood three years. He has directed and sung many oratorios including the Ninth Symphony of Beethoven twice, also directed the Pasadena Women's Club, the Glendale and Monrovia Choral clubs, Scottish Rite Male Chorus and Shrine Chanters, the Treble Clef Club two years, the Women's Lyric Club twenty-three years and the Ellis Club twenty-five years.

He became a citizen of the United States nearly forty years ago, has been a member of the Chamber of Commerce and the City Club for several years and charter member of the Gamut Club Musicians Guild, the Music Teachers' Association, and member of the Artland and Pro-Musica societies. Many of his pupils have become prominent in concert and church work.

NEW YORK TEACHER GIVES UNIQUE CLASS

A class for teachers only, with the privilege of having an advanced pupil play in class and receive criticism, will be inaugurated by Paolo Gallico with his fourth season of summer classes in the art of piano playing, to be held in Los Angeles, July 18 to September 1.

This class will be limited to fifteen teachers to allow a thorough discussion of questions and problems of pedagogy. Each student may submit a list of teaching material they would like to hear played, discussed and analyzed A special list of pedagogic works to be taken up in class has been prepared by Mr. Gallico and will be sent upon request to all those interested. Classes for artists and advanced students as in former seasons will also be held, according to Josephine Heintz, manager for Gallico.

JOINT RECITAL INTERESTS

James B. Swinney, tenor, and Howard Coombs, pianist, gave a joint recital at Chickering Hall Monday night that was largely attended. The program was a pretentious one gleaned from the popular classics of the usual concert artists' repertoire. These ambitious young men are to be commended for their devotion to their chosen art, as it has entailed sacrifices and even privation, especially upon the part of the young pianist.

CARTER WEAVER COMPANIES

The adult and juvenile dramatic companies organized by the Weaver Studio of Drama and Pantomime for play production during the summer months are well under way and several plays are in rehearsal. The classes in business speech, a regular department of the school, is meeting with the approval of the business men and women of Los Angeles. All direction is under the personal supervision of Carter Weaver.

BELCHER DEVELOPS STARS

Nearly fifty dance students of the Ernest Belcher School of Dancing are now twinkling their way to fame by way of their flashing ballet slippers on Broadway, New York, in the night clubs and revues of Europe, in the movies in Los Angeles, or via the leading vaudeville circuits.

The most notable of the list is Lina Basquette, who was prima ballerina of the Ziegfeld Follies until her marriage a short while ago to Sam Warner; Dorothy Dilley with the Music Box Revue two years, and now farmed in "Kitty's Kisses," and Beth Beri, leading danseuse of "Le Maire's Affairs." Miss Basquette is now here studying with Belcher in preparation to return to the stage this fall.

A partial list of other successful Belcher artists include Hazel Goodreau, dancing lead in "Rose Marie;" Ruth Sisters, Phylis Fayre, Carrie and Eddie, Mildred Burns, Dorothy Lambdin, June Hovick, heading their own acts on the Keith circuit; Louella Lee, Fay Adler and Ted Bradford, all appearing for Fublix Theaters in the East; the Angelus sisters, late dancing stars of "Monkey Business;" Una Fleming, who just recently completed a coast tour of the Orpheum, and many others of equal reputation.

So numerous have Belcher artists become on Broadway, New York, that a dancer applying for a position in that city and stating she has had Belcher training will receive an immediate try-out. Many New York producers are requesting Belcher to send his talent direct to them.

Not only has he been successful in the field of legitimate theaters, but in pictures as well. During the past few years Belcher has staged dance episodes for more than 300 motion pictures that were staged by the leading directorial heads of cinemaland.

POLLARD SCHOOL STAGES FESTIVAL



Billy Gardner

The Winifred Pollard School of Dancing and Expression, which specializes in child training, will stage a performance at the Broadway Department store Saturday.

The novel dance numbers are each especially suited to the particular child who executes it. The expression department of this school is growing rapidly.

One of the new features is the filming of a hilarious motion picture, "The Circus," by the kiddies, to be made during July and August.

EDISON CHORUS IN CONCERT

The Edison Chorus, directed by Hugo Kirchhofer, gave a creditable performance of the Chimes of Normandy last Wednesday night. It was an annual program with the assistance of such well-known soloists as Clemence Gifford, Corleen Wells and Dan Gridley.

ORIENTAL MUSIC HAS ATTRACTIONS

Savant Describes Superiority of Eastern Art for Pro-Musica

Henry Eichheim's talk on oriental music before the local chapter of Pro-Musica elicited much interest, as did the open forum on the subject, held afterward. The lecture, at which his wife played but two of his oriental impressions, took place at the Friday Morning Club and was prefaced by a greeting from Pro-Musica's president, Mrs. J. J. Carter. This popular advocate for music was welcomed warmly. The public misses Artie Mason Carter for her enthusiasm is a sparkling thing, precious because of its rarity.

Mr. Eichheim gave an all-too-brief resume of the salient points of difference between Chinese and European music which he found during his residence in the East. He made our music seem crude and childlike by his comparisons and proved that the Chinese knowledge of overtones and other subtleties is the result of centuries of musical growth, a growth of which we are in our infancy.

Instruments of wind and percussion were shown and discussed and it was remarked that in the refinement of bells alone, the Chinese are so far ahead that western bell-makers are at a complete loss to explain them.

After hearing Mr. Eichheim, it might be concluded that ultra-modern composers are reaching upward instead of downward as some annoyed detractors have suggested, and that they have a kinship with the advancement of the Far East that should be reverenced rather than scoffed at.

Mr. Eichheim touched upon the music of the Javanese, which he considers the highest order of music in the world today.

LUBOVISKI GIVES ANNUAL PROGRAM

Calmon Luboviski, popular violinist of Southern California, has decided on the 26th inst. as the date for his annual violin recital, to be held in the ballroom of the Friday Morning clubhouse.

Mr. Luboviski is building his program with the idea of appealing not only to the professional musician, but also to the layman. He will play two caprices by Franss von Vecsey, with whom he studied for six years in Berlin. These caprices are said to rank with those of Kreisler, but are seldom played because of their exceptional difficulty. Claire Melnomino will assist as his accompanist.

TERPSICHORE

The Pavley Aukrainsky school students again are receiving the benefits of professional experience. Serge Oukrainsky having produced the prologue to Syd Chaplin's "The Missing Link" at the Forum Theater. For this occasion, Mr. Oukrainsky is giving a glimpse of the operatic ballet, "Bacchanale" from "Samson and Delilah," which he put on during his association with the Chicago Grand Opera Company.

Verna Fulton, Eileen Panter, Josephine Larson and Mar Valle, artist pupils of the Arnold Tamson Studios, are appearing in the prologue to the Duncan sisters' picture at Grauman's Egyptian Theater.

Word has been received at the Earle Wallace Studios from Jack Bennet, who is dancing on the Orpheum circuit in the Keith Albee houses throughout the East.

Lolita Lana and Frank Raymond, exhibition dancers and dancing teachers, were added to the large staff of dancing teachers now at the Rose Room School of Dancing, Eighth and Spring streets, by Manager Joseph Lederer.

The intensive summer courses at Denishawn for beginning and advanced students started this week, for the usual twelve weeks' session. These classes meet for a three-hour class and practice period five days weekly, technique and dances being taught to the concentrated class pupils as well as twice-weekly students. The first four weeks of the course for advanced pupils is taught by Paul Mathis, the second four weeks by Ted Shawn and the last third of the course by Ruth St. Denis.

MUSIC NOTES

Louise Caselotti, the 16-year-old daughter of Guido Caselotti, vocal teacher and opera coach, will take the leading role in a sketch of the opera "Carmen," to be presented by her father's pupils at the Municipal Auditorium, Long Beach, Monday evening. The assisting artists will be Thomas Ames, Ruth Fisher, Stephen Gombos, Ellen Helmer for the "Carmen" presentation, and Dorothy Strong, Robert Sellon, Lois Monk, Lucille Morris, Febe Crooks, Gerald Barbeau, Ida Nolda, James Whelan, Madeleine Baker, Catherine West, Ada Roselein, Leah Pemberton for other operatic selections.

Margaret Montreville Juny will present her music class in recital the 30th inst. at the Regent Apartments.

Indorsing the Los Angeles Civic Opera Association as one of the greatest of its kind in the world, Ludovico Tomarchio, famed dramatic tenor and voice teacher of this city, last week gave two scholarships to members of the association's chorus.

By arrangement with Maestro Spadoni, who is in charge of the large choral group, Tomarchio asked the chorus to "draw lots," as there were so many good voices in their organization that he did not feel that he could draw a distinct line between any two of the singers. Two different drawings were made, on two different occasions. Those who won the scholarships, and who are now coaching with the tenor are Mario Colantoni and David L. Smith. By coincidence, both are baritones.

Blanche St. John Baker will present Enid Bertram in a piano recital Thursday evening at Chickering Hall. The program is a representative one and includes two movements of the Saint-Saens concerto in G minor with Marguerite St. John Williams at the second piano.

The business girls' section of the Catholic Woman's Club gave a musical-tea at the home of Mrs. Charles O'Reilly recently. The performers who contributed to the success of the event were: Jack Clarke, William Sullivan, Mrs. Vivian Duane Garroway, Will Garroway, James Burroughs, James O'Donnell, Miss Zillah Withrow and Leonora Eves.

WANTED
Men, women and children with talent to train for Dramatic Art and Motion Picture Acting.
The Cinema Schools, Inc.
U. M. DAILEY STUDIOS
1339 Gordon Street, Hollywood, Calif.

Music and Art Schools

DAVIS MUSICAL COLLEGE
806 Majestic Theater Bldg. Phone TU. 5869

EGAN SCHOOL
DRAMA—MOTION PICTURE
MUSIC—DANCING
America's Foremost School of Drama
A Carefully Selected Faculty
Send for List of Successful Graduates
Third S. Figueroa St. WE. 9211

ERNEST BELCHER'S CELESTE SCHOOL of DANCING
Ballet, Character, Oriental, Grecian
634 W. 15th St. (Information on request) WEst. 9052.
Branches in Santa Monica, Long Beach

OTIS ART INSTITUTE
A DEPARTMENT OF THE LOS ANGELES MUSEUM providing practically free training in the fine arts and commercial arts. 24 classes daily and Mon., Wed., Fri. evenings for beginning and advanced students. Persons interested are invited to write or phone for catalogue and to visit the studios of the County's professional art school. OTIS ART INSTITUTE, 3401 WILSHIRE BLVD. (at Westlake Park.) Fitzroy 6700.

College of Music
University of Southern California
Now located in new building with spacious practice rooms, studios and recital hall. University credits diplomas and degrees granted. Catalog on request. All branches of Applied and Theoretical Music. 3601 S. Grand Ave. WE. 2166.

PAOLO GALLICO
Pianist and Pedagogue of New York
Fourth Season, July 18 to Sept. 1.
CLASSES IN THE ART OF PIANO PLAYING.
For Artists, Advanced Students and Teachers. Emphasizing principles of weight and relaxation. Apply JOSEPHINE HEINTZ, 701-B N. Belmont. Fl. 4405.

L. DEVERE Nicholson PIANIST 1500 S. Figueroa St. WE. 2078 OX. 6074 Knabe Piano
MARTHA Spangler-Nicholson VIOLINIST

Concert
ANNUAL VIOLIN RECITAL
CALMON LUBOVISKI
Tuesday, June 28th, at 8:30—Friday Morning Club Ballroom—910 So. Figueroa.

MME. KELLOGG
Announces a Students' Musicale Thursday Eve, June 23rd, at WILSHIRE CONGREGATIONAL CHURCH—Plymouth & Wilshire Blvd. Public Invited.
So. Cal. Music Bldg. Phone VA. 8231; WE. 7789.

MUSIC DRAMA DANCING

YEATMAN GRIFFITH
Vocal Master Class: Beaux Arts Bldg., 6th and Hope
Monday, Tuesday, Thursday, Friday, Suite 37 by appointment
Auditors allowed any day of classes; Teachers may enter pupils for any one engagement. For information as to hours and terms, call—
L. E. BEHYMER, 705 Auditorium Bldg. VA. 8161

Florence Kaiser White
American Dramatic Soprano
Available for Concerts, Recitals, Festivals
5909 Carlton Way

CHARLES BOWES
Teacher of Voice
Studio: 446 South Grand View. Tel. 60-[illegible]

GUIDO CASELOTTI
Voice Teacher and Opera Coach

ETHEL MEGLIN
1732 Glendale Blvd., Mack Sennett Studios
SCHOOL OF DANCING ENDORSED BY THE THEATRICAL PROFESSION

Dancing Schools

MAURICE L. KUSELL
ACROBATIC, HIGH KICKING AND ALL STAGE DANCING
THEATRICAL BARN STUDIO
BUCK AND WING TAP
July 1st, The Beginners' Class ADULTS
DAVE and NAT KING, ASSOCIATES
414½ S. Broadway

CHILDREN'S SUMMER CLASSES FOR ALL STAGE

Dramatic
NEW and ORIGINAL Interpretive DANCE Character
for Teachers and Students Three Courses—July 5-15, July 16th to Eight different dances given each course. Enroll now for any or all
For terms, write or telephone: Playhouse for the Arts, 4471 Russell Ave.
BERTHA WARDELL DU. 6976
DOROTHY B. LYONS DR. [illegible]

CINDERELLA ROOF
BALLROOM DANCING LESSONS
FROM EXPERT INSTRUCTORS
LEARN TO DANCE CORRECTLY

EARLE VALLEE
Ballet, Acrobatic, Buck-Wing, Clog, etc.

ARNOLD TAMON CLASSIC BALLET DANCE
1339 Georgia St., Los Angeles. 140 N. Rossmore Blvd.
WEstmore 6703. Glendale 2[illegible]

GEORGE SARI
Formerly of Arend Ferdinand Teaching Company of La Scala Milan
Now's Evening Class. DU. 2052. Private Studio, 426 N. Bedford Dr., Beverly Hills

The Ernest E. Ryan SCHOOL OF DANCING
Ballroom Dancing
1200 S. Figueroa St. WEstmore 8917

ROSE ROOM
SCHOOL OF DANCING
If You Can Walk You Can Dance. Private Lessons, Classes, Rehearsals. Open Every Day and Evening. Special Attention to Beginners. Terms Reasonable. Studio Open Daily 10 A. M. to 11 P. M.
TITLES YOU DO A DANCE

Address PAVLEY-OUKRAINSKY
Moved Now for Second Half Summer Course, Professional Classes
4137 W. Fifth.

DANCING— "The Aristocrat of the Dance Studios"
ELISA RYAN
STUDIO OF DANCING
3206 Wilshire Blvd. In the Heart of the Wilshire District
All Dances Taught. Special Attention to Very Young Children. Special Classes for Adults' Soft Shoe Class Wed. Eve. Adults' Acrobatic Class Thurs. 8 P. M.

Theodore Kosloff Studio
6350 Grand Avenue Imperial Russian Ballet

NORMA GOULD SCHOOL of the DANCE
490 N. Western SPECIAL SUMMER COURSES Send for Catalog

HARRY E. EDER
The only Private and Professional School of Ballroom Dancing in L. A.
Modern and Classic
320 S. Broadway (upstairs) Tel. Fitzroy 6[illegible]

DENISHAWN
RUTH ST. DENIS AND TED SHAWN SCHOOL OF DANCE
Beginners' Evening Course Just Starting
321 South Vermont Ave.

Music and Art Schools

MANY FAMOUS STARS of the STAGE AND SCREEN
Owe their success to the training they received from
MR. PAUL GERSON
Twenty-seven successful years of experience. MOTION PICTURE ACTING, SCENARIO WRITING—DRAMATIC ART, MUSIC and DANCING. Interview by appointment only. Clip this advertisement and mail it instead 5063, or address Paul Gerson Enterprises, Inc., 5063 Sunset Avenue, Corner Sunset Boulevard, Hollywood.

MARTA OATMAN
School of the Theater
New Drama Class enrolling during June
DRAMA DANCING
WEstmore 5718 1510 So. Figueroa

Drama CARTER WEAVER
Summer course in play production for adults and children
Business Speech
Studio, 2305 Wilshire Blvd.

AGNES WOODWARD
Whitbeck Fitted for Concerts and Vaudeville.
CALIFORNIA SCHOOL OF ARTISTRY
Founder and Artistic Director
Ballet Stage Dancing and Acrobatics
TEACHERS GIVEN DIPLOMAS.

MAJOR SCHOOL OF ACTING
CALIFORNIA'S MOST EXCLUSIVE SCHOOL
Voice — Visualization — Personality Development.
Summer Course for Teachers and Students
Enrollment Now Open
WAshington 6[illegible]

NATURE MUSIC SCHOOL
Dancing, Daily Music, French, Art. Open Entire Summer
2606 HOLLYWOOD BLVD.
GR. 1787

Zoellner Conservatory of Music
2220 Wilshire Blvd., Wilshire Arts Bldg.
LANGUAGES Piano Duplicate Two
Branches: 6216 Hollywood Blvd., Hollywood



XLVI.

NEILL DI

BBY IS IN HINESE THINGS

ce Reed Has Decided "Oriental Complex"

Personality Belies Grim, Cynical Role

tional, Lovable and Sentimental

BY ALMA WHITAKER

Reed, a sophisticated in dazzling white street dressed down that musty way to her dressing room be- Biltmore Theater, with in her eye.

but thirty seconds to greet then turned excitedly to "It is the most gorge- thing you ever saw, heavy embroidery. I found it in five-cent store, where they things in the back hid- The Chinaman says he Wants to get back Francisco. It is perfectly I tell you. A woman's the seams so it can be it. For our first act, you my black one gets next season. It would ordinarily—we could melt embroidery down for that. have it for $37.50. Yes, my head and asked for to think it over. We

FIRST OF KIND

turned to me, all spark- "You know, I adore things. I have always had a That's one reason play—the first I ever played in." opened a box of cigarettes, a round, lighted a match every one's cigarette while nineteen to the dozen in wickedly shrill because of first role of Mother God- nearly two years, but with eyes and ebullient gayety. she came to the third on that one match, she be- intensely quiet, collected, I haven't lighted three No? Oh, thank good- that." And she sighed as had escaped some dire peril. the spied Letitia's lovely bracelets. And escaped was merged into admiration But the next second she about newspaper Florence Reed, back beats of friends among women. Even, you know, who has had babies and broken out into books and which have sick husbands.

DIABOLICAL RESTRAINT

emotional, lovable, sentimental Adams, is this Florence. Ad- "great" since the "Shan- Gesture"—in which she is but lovable and sentimental. grim, stark, cynical is depicted by her fiendish slithery subtlety made to sense, to feel bitter, seething emo- never to see them be- cynical diabolical re-

her bubbling conversa- chatted with naughty cuss somehow do not sound on her lips. So many of clever actresses I in- in profanity, with inconsequential in- I was conscious of wish- Florence was more don't need that sort as ignominuses with a do. we had really launched interview, the call-boy was warning. "Good heavens go. It takes me an hour dishdam make-up on" she that one was all right, Goldam" is her name in the

shall have to make up the interview, I warned her.

LIKES US HERE

all right. I will stand for you say. Only be sure to say I think this Los the paradise spot of the say I love it. adore it. I in Maine and another York, and I am a New York- and bred, but I am just ready to pull up stakes and me, be sure to say that," and dismissed me with before I could warn her could surely mean an ava- final-notice agents on her the five weeks she is realtors, she is staying Ambassador.

rce Comedy Features New Burbank Bill

Fool Wrong," is the title of new comedy which opens at the Theater, featuring George Hammett, Violet Hubbard, Ruby Darby, Danny Brooks, the thirty girls of the piece moves along the bunch which comes more than he can make some his master's house, is on a flashing trip. the master returns, and quaint situations considerable laughter to the patrons of the show this week is tableaux, elab- showing the thirty artistic poses. and his orchestra ar- presents an elaborate

DRAMA
The Los Angeles Times

SUNDAY MORNING, JUNE 19, 1927. WHERE TO GO.

O'NEILL DRAMA AND 'ABIE'S IRISH ROSE' ON WEEK'S CALENDAR

...BY IS IN ...SE THINGS

... Read Has Decided ...ual Complex"

...ability Belies Grim, ...ipical Role

...ual, Lovable and ...timental



DOROTHY COGHLAN IN "ABIE'S IRISH ROSE."



JAMES R. WATERS AND ADA JAFFEE.

LUCILLE LA VERNE IS "MOM" TO MOUNTAIN BOYS, GIRLS

Lucille La Verne, star of "Sun-Up" now playing at Egan's Theater on Figueroa street, has nine sons and daughters and this week expects to annex her tenth.

Eight of them, she has never seen, although, she worries about their school marks and their birthdays and Christmases and keeps careful tab of their progress from short pants to long, and from half-sox to long. They are children of the Kentucky, Tennessee and Georgia mountains, whom she has "adopted" to see through school. She is "mom" to them all.

The ninth is her own daughter, Gracie, now 13, who with an 82-year-old aunt shares the fourteen-room house in which Miss La Verne makes her home while in Los Angeles.

The tenth is to be a boy of Little Pidgeon School, Gattlenburg, Tenn., chosen for "his desire and capacity for learning" and whom Miss La Verne confidently hopes may be President of the United States some day.

LOG-CABIN BOY

"And why not?" she inquires. "Two of our presidents, Abraham Lincoln and Andrew Johnson, were 'log-cabin' boys. Some of the finest stock of the world is to be found in the mountain country—boys and girls of initiative, courage, forbearance and intelligence. They need a chance, need education and when they get it, they can hold their own with anyone!"

Lottie, who has black hair and big dark eyes, 18 years of age; Gertrude, who is 5, small, shy and with an impediment of speech; Billie, 14 years of age, brown eyes; Anna, a blond of 13; mouse-colored Edna, 16 and in Berea College, Kentucky; red-headed Tom, 11 years old, straight and sturdy and inclined to be cocky; Marie, with Irish lilting ways, and Louis, dark-haired, hazel eyes—they all belong to this "very special brood of sons and daughters" which Miss La Verne claims as her own. All of them are being educated from funds provided by the actress personally.

"It isn't as expensive as you might think," she explains. "For $100 or $130 or maybe $130 a year, I feed, clothe and educate a child. It isn't much and it means so much to the child and his parents."

SHE HELPS THEM

Miss La Verne is—in a three-fold way—helping bring education and "a chance" to the mountaineers of the South. Where is her own personal work—her "adoption" of these children of which few people know. Then, the proceeds of a song, "It's Sun-Up Now" sold in the theater lobby go to the respective schools to help as many children as possible. Thirdly, many people who see the play, which is of the mountains, voluntarily send checks and banknotes to Miss La Verne to be forwarded to the places of most need, and the actress handles this money, sends it out, writes personal thank-you letters to all and sees to it as well that donations are acknowledged by the recipients.

"Since I've been in Los Angeles, we've made about $200 from the sale of the song which I have forwarded east," she said. "here have been voluntary contributions, but not to any large extent. Then, there are my benefit performances, sponsored by various organizations, and from which is given a share of the proceeds to be donated to the cause.

"Last week, the Pi Beta Phi Sorority had a benefit. Its members are vitally interested in Little Pidgeon School and hence my decision to adopt a boy from there. Next week, Monday, the Artland Club will have a benefit.

Bits of pottery, rag quilts, home-made chairs, all properties used in the play come from the mountains, the actress explained. "If you can think of 3,500,000 people, the finest in the land, away back in the mountains, seeing no one, knowing nothing of the outside world, you can visualise my mountaineers. They may not know the slang of today, but some of them can converse in the language of Chaucer, which their fathers and mothers taught them, brought from England. Their songs, their ways are hundreds of years old."

DRAMATIC PERENNIAL BACK HOME

"Abie's Irish Rose" is in Town; to Open Tonight at Playhouse

"Abie's Irish Rose," the dramatic perennial, will bloom once more at the Playhouse tonight. It will be presented by Anne Nichols's own company, an organization that has been in existence for four years and which played in Chicago for nearly two years. It has also played long runs in Detroit and other cities.

The story of "Abie's Irish Rose," has for a central plot the efforts of a young Jewish lad to keep from his orthodox parents the fact that he has married a young gentile girl. The situations resulting from this subterfuge teem with laughable incidents. There are moments of pathos and also a lesson in racial and religious tolerance. One of the delightful moments of the second act is the meeting between the Catholic priest and the rabbi. Both men of broad views and culture, ex-chaplains of the World War, there expressed sentiments, dignified and humane, never fail to make an impression on audiences.

"Abie's Irish Rose," was first produced in this city nearly six years ago. It was a success then, for nearly ten months it filled the Morosco Theater. Then it went to New York where it is now in its sixth year and still going strong. It will be presented here by what is said to be an excellent cast, the members of which have been together for several years. Among the players are Dorothy Coghlan, Ada Jaffre, William McFadden, Nat Koff, Frank Hersome, James R. Waters, Ray L. Royce and John M. Holmes. The scenic oprtion of the entertainment is new, having been built in New York for the Pacific Coast tour.

NOW IN RUSSIAN ROLE

Ricardo Cortez, delineator of romantic Spanish roles, is Russian in his latest part. He plays a young Russian officer in Lon Chaney's new Metro-Goldwyn-Mayer starring vehicle, "Terror," which Benjamin Christensen is directing.



Glimpses Along Theatrical Rialto

"All God's Chillun Got Wings" is a powerful treatise on the race problem from the pen of Eugene O'Neill. Dickson Morgan is presenting the play at the Majestic. "Abie's Irish Rose" has at last returned to Los Angeles where it originated several years ago. It has been one of the most phenomenal comedies in American stage history. "Abie" is housed at the Playhouse. Sketches are by Staff Artist Bob Day.

FLAPPERS NOT MADE BUT BORN

Spirit Which Makes Girls Flap Cannot be Cultivated, Says Hope Drown

"Flappers aren't made . . . they're born . . . and the only real true flapper of any family is 'little sister,' ranging in age from 1 to 16!"

This was the emphatic statement voiced by Hope Drown, vivacious blond of "The Great Necker," now playing at the Belasco Theater.

"I believe that there is no such a character as a flapper mother or flapper grandmother."

"Flapperism is a spirit . . . not a pose. It is an inborn something that only the girls of the last sixteen years really possess. Anyone else claiming to be a flapper is assuming the pose . . . not the spirit.

"I can't claim to be a real flapper, I'm sorry," the actress continued, "but it's just loads of fun playing one anyway! You see, in the play, as this particular character, I get chances to do so many things, that . . . well . . . perhaps I never really had the nerve to do . . . but it's everything that I've wanted to do anyway!"

Hope Drown's engagement at the Belasco Theater is her first appearance in this city in more than two years.

In that time she has been playing in various productions in eastern cities, primarily in New York. Her

(Continued on Page 18, Column 3)

FAIR-HAIRED GIRL BROUGHT BARRETT GREENWOOD TO COAST

A young lady with long, curling lashes and nimble dancing toes brought Barrett Greenwood, leading man in "Peggy Ann," musical comedy in the Louis Macloon Music Box, all the way from New York to California.

This same young miss—she has fair hair and blue eyes—is responsible for Barrett's decision to eschew New York for good and settle down in Los Angeles.

"As long as I can be near her and know that she is happy, I will never go East," he solemnly and dramatically insisted last Wednesday after the matinee performance of "Peggy Ann." "Her happiness is mine!"

U-um! What a romance for the matinee fans to weave about this 28-year-old, tall leading man, who plays the part of the strong, tender lover of little Peggy Ann in the show!

NOW THE CONFESSION

But the confession—the young lady in question is very, very young, only 8, to be accurate, and she is Barrett's daughter, Dawn, whom he brought west to be with her grandmother, his mother, in Long Beach.

She is quite the darling of Barrett's heart. He told of her merry, laughing ways and her love of dancing. He has entered her in the Ernest Belcher school of dancing, and in the Long Beach public schools.

"And if she wants to be a dancer, she can," he said, a frown for the moment wrinkling his brow. "I don't want her to go on the stage because I did. I would just as soon, in fact, that she did something else. But she shall make her own decisions, and if she is a dancer, all right. Girls who dance must keep in trim; they cannot do the splits; toe work or acrobatic dancing if they keep late hours. They must work and practice and keep busy all the time."

Barrett ran away from Arlington Millitary Academy in Texas when he was but 15 years of age and joined a wild Mexican show, "The Cow Puncher," in Chicago, playing a black-mustached heavy, he admitted. His parents found him and made him come home, but he wasn't to be kept long. He went back, this time to New York, and his first work in that eastern city was in the cast of "The Trail of the Lonesome Pine" with Noah Beery. He did some road shows for Klaw-Erlanger, "When Dreams Come True," played "Watch Your Step" with Mr. and Mrs. Jack Coogan and eventually went on Broadway as a lead with Louise Groody in "The Night Boat" and "Toot, Toot" and Dorothy Dixon in "Girl o' Mine." And there have been others.

IN PICTURES, TOO

He had motion-picture work in mind when he came West—"so many of my friends are here. With my stage experience, I thought I would be available for heavies, characterizations." He did "The Kid Sister" with Malcolm MacGregor and Margaret De La Motte, which is yet to be released.

Then came "The Donovan Affair" at the Vine-street, and he essayed the role of the heavy, the man who was killed in the first act. Then "Peggy Ann." "Quite a transformation," he remarked. "That's what makes me think I can do dramatic roles in the pictures."

DRAMA HOPE IN AMATEUR WORK

Says Irving Pichel, Star of O'Neill Play

To be Seen in "All God's Chillun Got Wings"

Dickson Morgan Produces at Majestic Theater

Irving Pichel has swapped a whole month's vacation in August in exchange for two weeks now—so that he can appear in "All God's Chillun Got Wings" a Dickson Morgan production at the Majestic Theater, beginning this evening. The success of the matinee project in Hollywood recently inspired him to this.

An interesting character, this Pichel, for so long identified with the Little Theater movement, ever since he came out from New York in 1916 to play the lead in "Nju," when Arline Barnsdall, Richard Ordynsky and Norman Bel-Geddes tried to win Los Angeles to the idea at the Egan Theater.

There was an interval about 1919 when Irving Pichel went back to direct for the Schuberts, "some of them quite worth-while plays like 'Not So Long Ago' with Eva Le Gallienne," he bristles defensively—but he soon returned to his Little Theater love. This time at Berkeley, with Sam Hume, before the students became enthusiastic enough to produce their own.

ON THEIR OWN

When the students had become properly enthusiastic, Pichel felt that job was satisfactorily completed, and he and his wife, Liolette Wilson, whom he met and married during the Barnsdall-Ordynsky experiment here, started a Little Theater of their own in Berkeley, and reveled in their dramatic strivings for higher things. They produced a long succession of good plays ("by which I mean with an intelligence content" smiles Mr. Pichel.)

They have two fine boys, who are now 7 and 3½, respectively. And they lived to see that Berkeley Little Theater venture successful and out of debt.

This "debt" question seems to be inevitably associated with Little Theater movements, but they thrive on it all the same, just as so many poets have to starve in garrets to achieve their best.

Next came the Santa Barbara venture, opening with "The Beggar on Horseback" nearly three years ago. Little Santa Barbara has proved a fertile field, for the thing has paid its way, with the help of a little Carnegie Foundation contribution, and of keeping earnestly within a budget. And such plays as Shaw's "Caesar and Cleopatra," "Twelfth Night," "Peer Gynt," "Loyalties," etc., etc., received top vote for popularity in a recent ballot.

"Do you feel that the hope of the drama lies in the talented amateurs," he was asked.

PREFERS PROFESSIONALS

"Oh, I prefer professionals," said Pichel, "but we have to start with the talented amateurs. Of course, we hope to develop superior professionals that way. No, I don't really like puttering with Little Theaters and amateurs for their own sake, but I would always prefer to present some important thing poorly, rather than a trivial thing well, and the Little Theater makes the worth-while production possible. And it can always grow into something bigger, like the Pasadena Community Players, and eventually branch out—as we did with the matinees in Hollywood, and now this regular production of 'All God's Chillun' here at the Majestic."

Pichel directed at Pasadena during the absence of Gilmore Brown last year and is most enthusiastic about the Community Playhouse there. "My Santa Barbara one may soon be as good," he says. He returns to direct the Santa Barbara fiesta play in August.

Mrs. Pichel was the daughter of J. Stitt Wilson, who was twice Mayor of Berkeley on the Socialist ticket. She was quite advanced for Berkeley at that time, and was rumored to hold theories about letting one's children grow up by themselves. It is whispered she is quite a normal mama these days, however, and is evidently also very happy in her dramatic work with her clever husband.

Part Played So Well It Was Nemesis

To be able to enact a role so well that it becomes one's nemesis, seems to be the fate of Allan Davis, who resumes his former role of "Langford" in the tropical-life drama, "White Cargo," that is playing at the Vine-street Theater.

"When 'White Cargo' opened in New York and I was given the chance to play Langford, I was greatly entheused," says Davis. "After the opening night the critics all gave wonderful write-ups for the production and the cast was given nice bits of praise, I was quite confident that I was at last on the road to theatrical success, and that recognition was near. After playing the part for two years, 'White Cargo' closed and I took a well-earned vacation.

"Upon returning to New York, I began making the rounds of producers and agents, with the thought in mind of accepting nothing but the best of roles. Imagine how dumbfounding it was to be informed everywhere that 'you're not the type, Davis; this is a typically American play,' and me born in Chillicothe, O."

But apparently Davis has outlived the tropical stigma, for he is creating quite a name in the motion-picture field and has taken this opportunity to return to his old love.

What's Doing in NEW YORK

Arbuckle in Farce Has Stage Ability Year's Best Acting

BY ALLISON SMITH

NEW YORK, June 18.—Those assistant sleuths who stand guard over a practically nonexistent season through the summer months have long since learned not to be surprised at anything. It is wiser to face Broadway with an air of calm acceptance once you have been deserted by your chief on a sweltering June evening with the sardonic injunction to keep the home fires burning. The first thing to remember is that in mid-June almost anything can happen—and frequently does.

Nevertheless with the best possible fortification against freak announcements and still more freakish entrances, a note which reached this desk recently brought a certain shock of mild incredulity. It read: "Next week Roscoe (Fatty) Arbuckle in a revival of 'Baby Mine.'"

This was as fantastic a combination as was ever heralded, even in the theatrical mail of midsummer. And what it suggested was even more depressing than most of these. The play by Margaret Mayo first opened in 1910 for a record-breaking run but there are few farces that can survive the changes in popular humor of seventeen years. Moreover, long experience with the behavior of screen stars suddenly grown articulate on the stage (an experience stamped with one excruciating memory of Theda Bara in "The Blue Flame") held out little hope for Roscoe Arbuckle.

OBSCURE PAST

It is true that his very early career started on the stage but this was so long ago and his roles were so obscure that none of the oldest inhabitants when questioned could trace his appearance to Broadway. He had been identified entirely with innumerable comedies on the screen and one tragedy—off stage—through which he was barred irrevocably from the films by Mrs. Grundy.

So his opening the other night marked his first conspicuous entrance as a star before the footlights. To the surprise of at least one spectator he emerged not only as an excellent comedian but as an actor possessing a certain subtle sense of expression which might carry him far beyond farce. He played the part of Jimmie, the good-natured, obliging friend of the squabbling young couple who finds that his innocent offer of assistance involves him in every form of social embarrassment, including the kidnaping of triplets. There is plenty of chance here for the grotesque horseplay of the screen comedy—for the mugging and bounding and mouth falls that belongs to the changeless traditions of slapstick.

Mr. Arbuckle ignores them all. He does one fall, it is true, but that was because he tripped legitimately on the doorstep which is exactly the sort of thing that does happen to you when your accumulated woes are more than you can bear. For the most part he gives the authentic values of a blundering, perspiring mass of humanity lumbering through a tangled situation which was none of his making. It is the sort of comedy that has real suffering behind it and thus, such is the tender nature of our tribe, is all the funnier.

NOT ALWAYS HILARIOUS

There were moments, however, when you really felt sorry for Jimmie and when Arbuckle disposed of the amiable theory that a fat man is always the most hilarious figure in the world. (It is a theory which Somerset Maugham speedily dispatched in his tale of a grotesquely fat and genuinely terrifying marvelee which he called "The Magician"—but that is another story and perhaps another play.) Arbuckle makes the most of that most pathetic spectacle—helpless bulk in distress—in his appearance after all these years vindicate that the adamant and outraged authorities who have barred him from the screen may unwittingly have restored to the footlights an excellent stage comedian.

He has done this with little assistance from the play. The old farcical situations—so successful in their day that the piece became the "Abie's Irish Rose," of its period—emerges almost twenty years later with the threadbare aspect of a battered merry widow hat still doing its best to be perky. Its first situation gives the piece away: the young husband has quarreled with his wife because she went out to lunch with another man. In the face of the domestic follies of 1927, this date it beyond all redemption.

This is the time of year when post mortems are breaking out in the most unexpected quarters and when from various official and unofficial quarters you get solemn statements as to the ten best plays, the ten worst failures and the most important events of the season that has just closed. The latest symposium was on the two actors who contributed the best performances.

LUNT BEST ACTOR

Last week the Morning Telegraph as represented by Burton Davis, its dramatic critic, subpoenaed the rest of his confreres to testify on their own choice. The verdict was swift and though the identity of the voters is guarded in secrecy it seems to have been fairly unanimous. Their medals were pinned on Alfred Lunt as the best actor and Pauline Lord as the best actress of the year that began last Labor Day. Alice Brady, Holbrook Blinn and Ruth Gordon were the closest runners up. And Walter Huston, Edward G. Robinson, Lee Tracy, Heidi Menken, Lynn Fontanne, Jane Cowl, Ethel Barrymore, Morgan Farley, Frank Wilson and Blanche Yurka achieved honorable mention.

The tribute to Miss Lord is all the more gratifying in that her year was a disastrous one from the box office view. From minor role in all-star revival of Trelawney of the Wells," her season was made up of "Sandalwood" and "Mariners," both of them failures, though the latter had the cold comfort of being called an artistic failure. Mr. Lunt's record's more cheerful, financially; he appeared in "Juarez and Maximilian" "The Brothers Karamazov" "Ned McCobb's Daughter" and "The Second Man" all of them except the first, fair financial triumphs in the Theater Guild's breathless rotations of repertory.

ONCE COSSACK SOLDIER

Mikhail Visaroff, Russian actor and once a soldier in a Cossack regiment, is playing with Tim McCoy in his latest Metro-Goldwyn-Mayer vehicle, "The Gallant Gringo," which Vlasoff lev Tourjansky is directing. It is an adventure story of Latin America.

YOUTHFUL SISTERS PLAY HERE

Lee Girls Start Run at Orpheum After Enacting Topsy and Eva Roles

Two dainty American misses, the Lee Sisters, Jane and Katherine, march onto the Orpheum Theater stage this week to treat local patrons to desserts which have earned them recognition as two of the most popular younger favorites on the American stage, it is said.

As the "Lee Kids" of childhood motion-picture fame, they were princesses of the cinema. Early in 1920, aged respectively 10 and 11, they invaded vaudeville and became known as child stars of the stage. More recently they blossomed into full-fledged legitimate stars, portraying the title roles Topsy and Eva in the extravaganza of song, dance and comedy created by the Duncan Sisters. Today they are featured on the Orpheum circuit.

Their mother still travels with them. Tolerant only as all mothers are, she keeps close check on her daughters. Their success she attributes to hard work, regarded all the while as play. She speaks lightly of her own part in the labor, preferring to tell of the days when she, herself, was an American and continental favorite heading the "Irene Lee and Her Candy Kids" company. One of her last American engagements with this act was in San Francisco a month after the earthquake of 1906, when she helped spread comfort and cheer among the unfortunate.

Geritz Sends Goudal Etching to Paris Salon

Jetta Goudal leaves for Paris tomorrow.

Not "in the flesh," however, but in etching representation of the drama. The Cecil B. De Mille emotional star, ask for Franz Geritz, noted etcher, last week, for an interpretative portrait that is to hang in the academy salon in Paris in July.

Miss Goudal is scheduled to start work on her new series of films this week at the De Mille studio, with Paul Stein, in all likelihood directing her in "The Forbidden Woman," with Joseph Schildkraut and Victor Varconi featured.

There is some discussion of the possibility that Lois Weber may pilot Miss Goudal in her second vehicle. Three, already titled, are announced to exhibitors as her 1927-28 product, including "The Forbidden Woman," "The Leopard's Lady" and "Midnight Madness," with a fourth in preparation.

Character Man Picked as Star for China Film

After taking numerous screen tests of various actors, Paramount has chosen George Irving, character actor, to interpret one of the best delineations which that studio has to offer this season.

Irving, who recently completed a prominent role in Richard Dix's most recent production, "Manpower," has been selected by the star to play the first character lead in his forthcoming picture, "Shanghai Bound," for the Paramount company. Irving's part will be that of Louden in the picturization which will be directed by Luther Reed. Mary Brian has the feminine lead opposite Dix in the story, written by Tex O'Reilly, which will be put into production early this week.

Although not under contract to Paramount, Irving in as many months has interpreted five different roles at the Lasky studios. Included in the films in which he has appeared of late for that company are "Wings," "Drums of the Desert," and others.

ORDERS LATEST FASHIONS

Travis Banton, Paramount's fashion creator, on his annual trek to London, Berlin, Paris and the Riviera, has been instructed by B. P. Schulberg to visit every fashion mart of the European capitals and to bring back the very latest in feminine foibles so that Clara Bow, Esther Ralston, Pola Negri and Florence Vidor may rule as the dictators of style for the motion-picture industry.

FLAPPERS NOT MADE BUT BORN

(Continued from 17th Page)

last engagement on Broadway was in "The Constant Nymph," and when the play opens for the winter at a Chicago playhouse she will again be numbered in the cast.

Miss Drown is an "almost" native daughter of California, having lived in Los Angeles the greater part of her life, and was graduated from Los Angeles High School.

"I've never appreciated it until now, though," she said, "you see all of my friends are here . . . and I always felt self-conscious when I acted before them. But that's over now, and I would just like to stay here forever."

"What about pictures?" she was asked, recalling her performance in "Hollywood," the James Cruze picture of life in the colony, made some time ago.

"I've always enjoyed working in pictures," she replied, "but on the screen I feel that my forte lies in characterizations . . . If I had an opportunity to do that type of work I would welcome it, indeed."

Miss Drown was inclined to be silent about her future plans, although she did vaguely hint at the possibility of giving up her stage career.

"It's hard to be definite about it," she smiled, "one never knows what may happen, and so for the present I'm just taking life as it comes."

German Film Tells Nation's Pre-war Tales

Local playgoers are being afforded an opportunity to judge for themselves just how potent a force the motion picture can become as a means to promote international peace and good fellowship. More than ever before it is being borne in on the public mind that the real and most dangerous ally of the war god Mars is ignorance.

"Slums of Berlin," a German imported production, is the current attraction at the Orange Grove Theater. This film gives a vivid and realistic picture of conditions in Germany's capital after the great war. It is felt that the picture, being both informative as well as entertaining, will, through the circumstances of its story and background, convey a better understanding of what the war's aftermath meant in the poorer sections of Central Europe. "Slums of Berlin" is the first release of Imported Pictures Corporation, a company having as its object the increased presentation of imported motion pictures on the American screen. Louis O. Macloon, noted local producer, has converted his Grand-avenue theater into a motion-picture house and intends to present only imported first-run pictures in this city.

Actress Plays Third Role in Dix Pictures

Mary Brian, who in the two and a half years since she made her screen debut in "Peter Pan" has played in more than twenty pictures and has been featured in every one, has won another honor.

She is the first girl to play leading woman in three consecutive Richard Dix starring pictures. Selected this week to play opposite Dix in his new Paramount vehicle, "Shanghai Bound," Miss Brian won the honor by having played with the star in his last two pictures, "Knockout Reilly" and "Man Power."

Mary Brian was a little girl with long curls when she was chosen to play Wendy in "Peter Pan," and she was cast in little girl roles in several of her roles immediately following her success in her first. But since then, she has grown up right before the camera. For a newcomer to the screen, her success has been phenomenal, as she has played featured roles in every picture she has ever been in. Her services have been so much in demand that she has worked steadily both for Paramount and for six other companies to which she was loaned.

GET NEW CONTRACTS

Of the many writings Louise Long and Ethel Doherty, scenarists, have done for motion pictures, none was more pleasurable to them than a three-second assignment just completed—the placing of their names on respective new contracts with Paramount.

FOOTLIGHT FAVORITES



Florence Reed in "The Shanghai Gesture," Biltmore



Dulcie Cooper in "The Little Spitfire," Play House



Alan Davis in "White Cargo," Vine Street



Hardeen, Hillstreet



Edwina Booth in "Sun-Up," Egan

HOUDINI MESSAGE SCORNED

Brother Defies Medium to Name Any of Words Included in Pact

Branding as false a recent assertion of Hamid Bey, Egyptian medium, that he had received a spirit message from Houdini, Hardeen, brother of Houdini, who is appearing as the headline attraction on the bill at the Hillstreet this week, has posted $10,000 which he will forfeit to any worthy cause if Bey can name any of the six key words, which he declares will be the preamble to any communication from Houdini from beyond the grave.

Houdini, Hardeen and a third brother, William, who died a year ago, entered into a secret pact shortly before the last-named died, that if it were possible to communicate with the living after death, the six key words would form the preamble to the communication, Hardeen says.

Hardeen, who bears a striking resemblance to his brother Houdini, declared that many imposters are linking their names with Houdini as a means of winning publicity and attention.

"Houdini and I, at the death bed of our brother William, a year ago, formed a sentence of six words which we agreed would be the key to any after-death communication between dead and living brothers," Hardeen says. "None of us believe in spiritualism, but to relieve any doubt, William, who knew he was going to die, was to make an effort to talk to us after death. We, of course, never heard from him and no living person has received a message from Houdini since his death."

Broadway House Shows 'Wonders of the Wild'

Professors and writers who essay nature's primitive haunts for a book or a picture ordinarily miss intimate touches which make for universal appeal. Generally, it is declared, they become involved in technical matter and miss the breath-taking wonders and the human element of their work.

"Wonders of the Wild," the feature photoplay, which Burr Nickle is presenting at the Broadway Palace Theater this week, presents contrast in this respect.

It was filmed by Nickle, a Hollywood motion-picture producer, who, ventured to the Far East, found men and nature undressed and filmed the most interesting wonders which he encountered. Unaccompanied save by his camera, he journeyed more than 20,000 miles, through Old Mexico, the South Seas, the Orient, the East Indies Singapore and other extremities over-flowing with natural wonders, gripping examples of cruel fate and magic romance. He hired equipment as he went along and was often a king in state, surrounded by hundreds of savages.

The adventurous Yankee penetrated countless regions hitherto untouched by white man, much less motion-picture camera. Neither art nor archeology divided his interest. He knew what he wanted and got it. The tremendous gulf twixt civilization and uncivilization—the tree-dwellers, the fire-walkers, the "covered-wagon" elephants, the mighty "sea-elephants" plunging off southern coasts, the lowest forms of human life existent, the myriad forms of unlabeled animal life liable to prey upon humanity—all these and many other features of tropics in the raw he succeeded in getting in films.

Nickle makes a personal appearance in connection with the showing of this picture.

LILLIAN RICH WILL PLAY WILL DENNY

Lillian Rich, who began her film career with Reginald Denny, will once again appear with the comedian. She has signed a contract to play the feminine lead in "Now I'll Tell One." Denny's next picture for Universal. Miss Rich is completely restored to health after the severe illness which kept her absent from the screen for a long period of time. "Now I'll Tell One" was written by Denny himself and will be produced under the editorial supervision of Joseph Franklin Poland. Production will begin this week with Fred Newmeyer directing.

Split Skirt for Evening is New Fad

Divided skirts for evening wear are the latest wrinkle in gowns.

The new style is direct from Paris, and was introduced to Hollywood at a smart evening dance by Billie Dove, the beautiful First National star.

However, those who have visions of women appearing at a formal dance in knickers will be disappointed. The trousers, or "divided skirts," are cleverly designed and are half concealed beneath a flimy bouffant skirt of matching fabric, with the result that there is nothing at all shocking in the effect.

"In addition to being more comfortable, I believe the trousered skirt for evening wear is more modest," said Miss Dove. "I actually obtained the design to wear before the cameras in 'The Stolen Bride,' which Alexander Korda is now directing. But I liked it so well that I am making it a part of my regular wardrobe. The divided skirt is quite the rage in Paris this season, with such designers as Poiret and Chanel sponsoring it."

Meanwhile Hollywood is all excitement, and the male stars are wondering how the new mode, which is also being introduced for sports wear, will match their Oxford bags and plus fours.

Scenarist and Director Join in Screen Aim

A director-scenarist coalition of talents in the preparation of screen material makes for better plays and lesser cost.

Such is the contention of Sam Wood, maestro of the megaphone, who needs only to point to his recurrent professional association with Byron Morgan, of which "Rookies" is the latest example, to give weight to his argument, it is said.

"With creative and interpretative faculties practically fused in conceiving or expressing plots intended for reproduction on the screen, the arduous task of manuscript preparation is lightened, a greater technical surety is attained, snappier action is certin, psychological errors are reduced to the minimum and a tremendous saving in time and cost is achieved," is the way in which Wood makes his point.

"A combination of intellects engaged in story preparation is equivalent to taking out success insurance." Wood said in amplification. "Stimulation of ideas is retroactive and the story grows like magic. I advocate a reversal of the present general practice in preparing material for the screen. Let the writer and director work together from the start."

Bessie Love Selected for De Mille Film

The petite Bessie Love is to star in another De Mille production, Renaud Hoffman having chosen her as the leading lady for his "Harp in Hock."

Hoffman is selecting a brilliant group of screen celebrities for this picture, which is the first of a series that he is to produce for De Mille. Another player who has recently been added to the cast is Elise Bartlett, famed for her stage roles, but who is making her initial screen appearance with Hoffman. Rudolph Schildkraut and Junior Coghlan are also to be featured in the screen play.

TEXAN, ADVENTURER AND TRAVELER, IN FILM HERE

Strolling about the streets of Hollywood these days is a man who can explode a lot of ideas.

He has fought river pirates on the Yangtse; he has been a boon companion to Madero and Villa in their revolutionary activities in Mexico; he has battled with "Peppe" Garibaldi in Venezuela; he tuned to know Abdel-Krim in Morocco; he was a Texas ranger for a time. He bears a number of scars. The world is his home. And he is said to resemble Abraham Lincoln.

His name is Edward S. (Tex.) O'Reilly.

All preconceived ideas of what a world adventurer looks like go by the boards when Mr. O'Reilly appears. He is 6ft. 4in. tall. His voice is soft and he drawls his words. He might be the peaceful owner of a farm or an orange grove. Instead, he is the possessor of a life story that could startle the sturdiest lover of thrills, and he has incorporated some of his experiences into "Shanghai Bound," a story which is being used as Richard Dix's new Paramount starring picture.

ENLISTS IN ARMY

Until he was 17 Mr. O'Reilly had confined his travels to the road between Dennison, Tex., his birthplace, and San Antonio. Then he enlisted in the United States Army for service in Cuba during the Spanish-American War. He received it, at the end of three years he was discharged in the Philippines.

He had a desire for world travel but not much money, and complications naturally followed. For six months he taught English in a Japanese school. He landed in Shanghai just as the Boxer uprising was subsiding—broke.

"I discovered," he says, "that I had two qualifications for the International Police Force. I was more than six feet tall and was ordinarily husky, so I became a policeman. After a year and one-half of this I had a chance to get a better job as instructor in the Chinese Imperial Army, and I took it.

"That was where I had my first experience with Chinese bandits. We were ordered up the Yangtse River for 1500 miles to suppress an attack.

LEADERS FORMER OUTLAWS

"Many of the present leaders of the armies are former outlaws. For years they have been organized in large groups. It has not been uncommon for 2000 or more of them to float around in junks and sampans and attack ocean-going vessels in the rivers. In some cases they have even captured small cities."

Tiring of the exciting life in China, Mr. O'Reilly returned to this country and began a career divided spasmodically between newspaper work, fighting and writing. For a time he worked on the Chicago newspapers. He was also a reporter on the St. Louis Republic. For several years he was managing editor of the San Antonio Light. For five years he was in Mexico, part of the time as an officer in the armies of Madero and Villa and part as a correspondent of the Associated Press.

Before the outbreak of hostilities between Spain and France and Abdel-Krim in Morocco, Mr. O'Reilly was there seeking mining concessions. Later he became captain of a regiment in the Spanish Foreign Legion. From the French he received the Legion of Honor and the Croix de Guerre and from the Spanish the Military Cross of Valor. He was wounded during this campaign.

MACHINE GUN MAJOR

During the World War Mr. O'Reilly was a major in a machine gun regiment at Camp Travis, San Antonio. At one time, also, while a young man he was a Texas Ranger stationed on the Rio Grande. At present he is a major in the Reserve Corps of the Texas National Guard.

In 1904 he was with "Peppe" Garibaldi, grandson of the Italian patriot, in a revolution in Venezuela. Two years later he was in Nicaragua in another revolution.

In 1917 he published a book titled "Roving and Fighting." He has had many short stories on China published. The Pictorial Review is now running a series of his stories. He is also the author of a number of vaudeville sketches.

FIFTEEN PICTURES BOOKED FOR PRODUCTION SCHEDULE

With eight pictures soon to start, seven being edited and cut for immediate release and three in production as a preliminary before the big drive begins, workers at the Paramount-Famous-Lasky studio in Hollywood are facing a summer that will be far from "slumpful," it is said.

"Hula," Clara Bow's new starring picture which is being directed by Victor Fleming, is several days under way. Olive Brook, Arnold Kent and Arlette Marchal are in the supporting cast.

Chester Conklin and George Bancroft, Paramount's newest comedy team, are far along with "Tell It to Sweeney," the mirthful tale of farcical railroading that is being directed by Gregory LaCava. In this picture Doris Hill and Jack Luden have the romantic leads.

John Waters, director, and Gary Cooper, star, who together will make "Beau Sabreur," are just finishing production of "Nevada," the Zane Grey western that features Thelma Todd and William Powell.

FOR IMMEDIATE RELEASE

The pictures that are being cut and edited for immediate release include: "Firemen, Save My Child," the new Edward Sutherland comedy co-starring Wallace Beery and Raymond Hatton; "We're All Gamblers," the Thomas Meighan picture that James Cruze directed; "Ten Modern Commandments," starring Esther Ralston and directed by Dorothy Arzner; "Underworld," featuring Evelyn Brent, George Bancroft, Clive Brook and Fred Kohler; "The Woman On Trial," the last picture Pola Negri made before her marital trip to Europe; "The Big Sneeze," the Wallace Beery-James Cruze comedy sensation, and, most important to Paramount of all, "Wings," the story of the war-time aviators.

The pictures now being prepared for immediate production include: "Love Comes First," to star Pola Negri and to be directed by Rowland V. Lee, who directed the exotic Pola in "Barbed Wire." Emil Jannings, with assurance that his first American-made picture, "The Way of All Flesh," is his supreme effort to date, is about to start his second under the direction of Maurits Stiller. The second Jannings picture, from an original by Josef Von Sternberg, is not yet titled.

Frank Tuttle, who will direct Florence Vidor in "A Celebrated Woman," is now waiting that star's return from Hawaii to begin the picture. Miss Vidor will arrive in Hollywood within the coming week. Adolphe Menjou also will be reportings at the studio at 9 a.m. within a few days after production begins on the untitled picture which Harry D'Arrast is to direct.

"SWIM, GIRL, SWIM"

Clarence Badger, just finished with the Richard Dix picture "Man Power," is scheduled to start at once on "Swim, Girl, Swim," which will find Bebe Daniels in a role combining her talents of "The Campus Flirt" and "Senorita."

Richard Dix's new starring picture, "Shanghai Bound," is another that will start within a few days, Director Luther Reed having assembled most of his cast. Mary Brian will again play opposite the popular Richard.

The seventh picture slated for immediate start is a story of the underworld which will star Thomas Meighan and which will be directed by James Cruze, and the eighth is "Shootin' Irons," to be directed by Arthur Rosson and to introduce Jack Luden as Paramount's newest western star. A ninth picture for the near future is Esther Ralston's next starring opus, which will be based on an original by Owen Davis.

TURNS GOLF CADDY

Lee Moran, once of the comedy team of Lyons and Moran, has turned golf caddy. Only for a picture, however. He caddies for William Haines in the Metro-Goldwyn-Mayer production, "Spring Fever."

HOME OF ACTOR ON HIGH HILL

Seventy-seven Steps Lead to Residence of John Litel, Morosco Star

Seventy-seven steps must be climbed every time one desires to enter the beautiful new home of John Litel, who is now appearing at the Morosco in "The Creaking Chair." The house is situated on the top of a high hill and every one who comes to the house must walk up the seventy-seven steps.

Mountainous country has always appealed to Litel, as he was born and lived in a house situated thus. He cannot enjoy a place that is set among other houses on a level street. Every day Litel climbs the seventy-seven steps to his front door and says that he enjoys doing it. The exercise is beneficial and the view can be appreciated all the more after such a climb, he says. For the comfort of his guests, however, there is a driveway that leads up to his door.

Litel's home is as unusual as his role in "The Creaking Chair," the farcical mystery play which is duplicating its London and New York successes in this city. As the English newspaper reporter he takes a part that is far from the straight leads he has been accustomed to enacting. "The Creaking Chair" will enter its fourth week today.

All Hands Help in Comedy of Golf Links Here

William Haines has a supporting cast that won't appear in the list of screen credits in his first Metro-Goldwyn-Mayer starring vehicle, "Spring Fever." It includes director, assistant director, script clerk—in fact, everybody on the staff except Ira Morgan, the cameraman.

In the new picture, a comedy of the golf links which Edward Sedgwick is directing, practically everybody turned actor in the exterior scenes played at the Flintridge Country Club. Vic Orsati, script clerk, and Eddie Brophy, assistant director, played on the field in the background in several of the scenes, and Hugh Cummings, comedy constructor, donned a tuxedo to play a comedy character in the scenes inside the clubhouse.

Sedgwick himself played a role, doing a comedy bit as one of the frolicking country-club members, while assistant cameramen, "grips" and even "still cameraman" enacted persons in the "gallery" that followed Haines about the golf links. The cast includes Joan Crawford in the leading feminine role; George Fawcett, Eileen Percy, Bert Woodruff, Lee Moran, Edward Earle, George K. Arthur and others of note.

FLAIR ON AUTO FILMS

Even before the final editing and cutting of the recent Red Grange production of "The Motor Maniac" has been completed, F.B.O. executives are preparing for a wave of popular demand for automobile racing stories and have assigned their ace scenarist, Ewart Adamson, to write the continuity of "Deadman's Curve," said to be one of the most thrilling automobile racing stories ever screened. Adamson recently completed "Shanghaied" and "South Sea Love," two adventurous south sea island stories.

Theaters—Amusements—Entertainments

Playhouse — Figueroa at 9th — Phone VAndike 7344

Welcome Home to the Land of Her Birth

TONIGHT

Bargain Matinees Wed. and Sat.

ANNE NICHOLS' SCREAMING COMEDY

"ABIE'S IRISH ROSE"

Best Seats 50 75 $1.00

Now Playing Its Sixth Year in New York City

150 Minutes of Keen Enjoyment

Prices: Nights, 75c, $1.00, $1.50, $2.00. Plus Tax.

Best Seats Playhouse, May Co. and Broadway Dept. Store

TONIGHT!

EUGENE O'NEILL'S SENSATIONAL DRAMA

"ALL GOD'S CHILLUN"

The Daring Love Story of a Negro Boy and a White Girl

WITH ORIGINAL HOLLYWOOD CAST

Mats. Wed. & Sat. 25c to $1

MAJESTIC — MADISON 9-TR 2092

Eves. 50c to $1.50

EGAN THEATER — FIGUEROA at PICO

AN ABSOLUTE TRIUMPH!!

LUCILLE LA VERNE IN "SUN-UP" THE INCOMPARABLE

POP. MATS. WED. & SAT.

SEE IT TONIGHT

BEAUTIFUL BEYOND WORDS

BELASCO — HILL AT 11th — WE. 8383

FLORENCE LAWRENCE

DRAMATIC EDITOR OF THE LOS ANGELES EXAMINER, ELMER HARRIS' COMEDY

THE GREAT NECKER

TAYLOR HOLMES

NAT CARR and dishes

IS THE BEST AMERICAN COMEDY OF THE PAST DECADE

EVENINGS 50c TO $2.00 WED. MAT. BEST SEATS $1.00

AFTERNOONS 25¢ TO 75¢ EXC. SAT.-SUN EVENINGS 50¢ TO $1.65

TODAY! Orpheum Orpheum Circuit Vaudeville

TRIUMPHANT RETURN OF AMERICA'S FOREMOST

HENRY SANTREY and HIS BAND

HARRY & ANNA SEYMOUR

TAMEO KAJIYAMA

NOTED EXPONENT OF MENTAL SUGGESTIONISM WITH LADY ASSISTANT

JANE and KATHERINE LEE

DARLINGS OF THE STAGE & SCREEN

KIRBY & DE GAGE & BURT SHEPHERD & CO.

SECOND WEEK BY POPULAR REQUEST — LAST ONE BUT ONE

MR. JOE FRISCO

"INTERNATIONAL HUMORIST AND DANCING

THE LOS ANGELES MUSEUM

EXPOSITION PARK—Vermont and University

7TH ANNUAL EXHIBITION OF PAINTERS AND SCULPTORS

MONOTYPES BY WILLIAM CLAPP

PRINTS BY GORDON CRAIG

ETCHINGS, CZECHO-SLOVAKIAN ARTISTS

Open Daily 10-4 Except Wed. P.M. and Sunday A.M.

Southern California Manufacturers' Exhibit

Interesting and Active Displays of Goods Made in Furniture, Textiles, Community Groups,

Open Every Weekday, 9 to 5. All Welcome.

Chiseler to Be Feature of Produc...

Bryant Washburn is ... the introduction on the ... new film characterization ... has termed a "chiseler," ... fast at Sunrise," in which ... a feature role in support ... stance Talmadge, Washburn's ... first time reveals his ... type.

A chiseler, explains ... a male gold digger. He ... the lounge lizard in that ... ter is content to spread ... fortably over a davenport ... chair and trust to good ... a wealthy woman will ... like him. The chiseler, ... Bryant, is a go-getter. He ... on every woman as a ... his wiles. He wants only ... and he pursues wealthy ... relentlessly as feminine ... chase their western ... gentlemen.

It is a far cry from the ... which Washburn plays in ... madge's picture to the ... culine lead he enacted ... LaPlante in "Beware of ... which Wesley Ruggles ... Universal.

Move Again... Peanut Pe... Gains Wei...

Lee Moran's campaign ... cracking peanuts in ... met with popular ... comedian has received ... letters from theatregoers ... their support to the ... was inspired by the ... in Port Arthur, Texas, ... hibiting the cracking of ... theaters.

One woman wrote the ... who is now working ... Fever" on the M.-G.-M. ... that he extend his ... clude the eating of ... paper bags.

"The entire shooting of ... Millie's 'King of Kings' ... for me by a woman ... out of a paper bag," she ... seems that during the ... moments of the film she ... would rustle the paper ... a piece of candy, not only ... noying to me but to ... near-by. In consideration ... theatregoers please refrain ... campaign the eating of ... paper bags."

A petition is to be circulated ... all those who have pledged ... port to Lee's campaign ... the City Council to pass an ... against the eating of ... of paper bags—and profuse ... cracking of peanuts in a ... while the show is in progress.

ACTOR ADEPT AT GREASE PAINT

Not only is Montagu Love ... tility so marked as to permit ... ing either the dirtiest villain ... most sympathetic character, ... adaptability with grease ... make-up gives him power to ... his appearance so completely ... almost beyond recognition, ... With a few strokes of his ... stick, quick addition of ... or sideburns and the soft ... oring, Love can make himself ... fly into a swaggering hero. ... This he has done for his ... ture role in First National's ... of Monterey," a George ... production.

SHARK SKIN JEWELRY RAGE

The shark, once merely regarded as a menace to ocean swimmers, has now become a highly prized domesticated animal. He has been used for suit cases and shoes for some little time, but now his smooth skin is being turned into jewelry.

The choicest sharks of the famous shark farm at Ensenada, in Lower California, are now having their hides shipped to the most fashionable jewelers of Hollywood and Los Angeles.

Mary Astor is wearing in "The Road to Romance," now in the filming on the First National lot, a "shark necklace" of white gold, with a pendant oval medallion in front of highly polished shark skin, which resembles a large, precious light blue stone. It is rimmed around with fine white gold. Colleen Moore has a shark-skin coat, trimmed with kasha cloth, for sports wear.

THEATERDOM



Hope Drown and Allen Connor in "The Great Necker," Belasco

Mitchell Harris and Jane Morgan in "The Creaking Chair," Morosco

Anne Seymour, Orpheum

Hazel Green, Pantages



Dorothy Merriman in "Peggy Ann," Music Box



Ruby Darby in "Her First Wrong," Burbank

scene is laid in the Carolina mountains and the story intermingles a feud with the late World War.

Lucille La Verne essays a mountain mother, who gives up her boy to go to war despite the fact that she hated all law, because a revenue officer killed her husband. When her boy is killed in battle she is proud of him, and because of her mother love hides in her cabin a youthful soldier who ran away from camp to see his sick mother. She defies the Sheriff and officers to capture the young deserter.

Hollywood Playhouse

"The Little Spitfire" with Dulcie Cooper of the original New York cast; Harland Tucker and associate players will enter its fourth week today. It is making a real comedy success and a long run is expected. Others in the cast are Wyndham Standing, Phil Tead, Florence Oberle, Mabel Forrest, Charles Miller, Erma McKendry, Emerson Treacy, Burdell Jacobs and Douglas Lawrence. Matinees on Tuesday, Thursday and Saturday.

Biltmore

High life in the Chinese underworld, told with the clang of gongs and the incense of the poppy, holds the boards at the Biltmore Theater for a brief engagement. "The Shanghai Gesture," the A. H. Woods' resounding melodrama, is in unusual good favor by the patrons of the theater, and the daily attendance has come near to breaking all records for a nonmusic play.

Florence Reed, the talented stage star, gives a spectacular performance as the mistress of an establishment in Shanghai, and her acting is the acme of realism. The entire New York and Chicago cast have all been retained for the local engagement, including C. Henry Gordon, Percy Waram, Mary Duncan, Bruce Langdon, C. Haviland Chappell, Henry Warwick, Henry Cantzen and other equally popular stage players.

The second week of the successful engagement begins tonight.

Belasco

"The Great Necker," Elmer Harris's play of flappers and their habits, continues to amuse crowded houses at the Belasco, where it starts on its third week tonight. Taylor Holmes in the title role is winning new laurels and is generally conceded to have a better role even than his characterization in "No, No, Nanette." Nat Carr is also scoring in his role of a Jewish picture producer. Hope Drown as the latest thing in flappers and Allan Connor as the jazz boy have both made individual hits in this new play, which is ultimately destined to appear on Broadway, according to rumors around the Belasco. Matinees are on Wednesday and Saturday.

Orpheum

Henry Santrey and his orchestra will headline the new bill at the Orpheum Theater starting today. With Santrey comes Harry and Anna Seymour in a new act replete with tuneful melodies and smart steps. Jane and Katherine Lee, known to the stage and screen as the "Lee Kids," but now having advanced into young womanhood, will be seen as sprite young ingenues of amazing versatility.

Mr. Joe Frisco, the "jazz dancer," who has immortalized the big black cigar and derby, holds over presenting something new in steps and tunes. Other feature acts on the new bill include Burt Shepherd, the "Whip King;" Tameo Kajiyama, the oriental mentalist and psychologist, and Klayton and Gage, accompanied by the Caballero Orchestra, presenting novel ballroom dances. Pathe newsreel and Topics of the Day conclude the program.

Hillstreet

Hardeen, the master illusionist, will head the Hillstreet bill next week with his array of magical feats. Tom Smith, the comic, is also a feature. The Four Clovelly Girls will present a bright novelty, while Marie Cavanaugh and Bud Cooper will be seen in new songs and some dances. Charles Althoff, the "Yankee Fiddler," and the Le Grohs complete the bill.

The screen will offer Warner Brothers' late production, "Irish Hearts," starring May McAvoy and featuring Jason Robards and Kathleen Kay. Chapter eight of "The Wise-Crackers," a newsreel and Fables conclude.

Pantages

Heading the Pantages for the week starting tomorrow will be Hazel Green's "Beau Brummel Revue," featuring ten stars in music, song and dance.

Other acts include Mack and Corel in a laugh hit entitled, "Crazy, But Good;" a novel bird act; Barber-Sims and company in their latest sketch; the Four Marreya, known as the "Spanish Elastic Band."

On the screen Tom Mix and Tony will appear in their latest screen success, "Outlaws of Red River."

Cast in Play Here Marked by Versatility

The Hollywood Playhouse is said to have one of the most versatile casts ever assembled in one company in "The Little Spitfire."

Outside of all being artists on the stage they have many other outstanding qualities and each with a material realization if they would care to "cash" in on these traits.

Dulcie Cooper, the little star, could make a name and a fortune with her fashion designs, it is said. She designed all of her own gowns in "The Little Spitfire." Harland Tucker could and would love to spend his life making radios. He made one with just a different twist than any other and he says that he has picked up Australia and China and many other distant points. Also he is interested in kennels.

Erma McKendry is qualified at any time to become an attorney at law. Phil Tead is a seasoned aviator and has designs for an airplane that he hopes, when completed, will revolutionize airplaning. Charles Miller has another very interesting and profitable calling and that is motion-picture directing. He is said to have been responsible for the success of a number of motion-picture stars.

Emerson Treacy has the urge to become a playwright and has sold several plays. Wyndham Standing studied and has also gained fame in light opera. He also has always been interested in chemistry. Mabel Forrest is a talented pianist. Florence Oberle is an interior decorator and has been responsible for a number of homes about Hollywood.

Actress Chosen by Princeton as Favorite Star

Princeton is the latest university to proclaim Norma Shearer its favorite movie star. Just as Columbia did last year, Princeton this year paid signal honor to the Metro-Goldwyn-Mayer player, who has become definitely established as the favorite of collegians throughout the country.

As an incident to this year's commencement, the graduating class of 470 students at Princeton took a poll of the popular stars of the day, at the annual senior banquet. Miss Shearer was far in the lead of any star of the screen.

Last year at their commencement dinner, the senior class members at Columbia paid the star the same compliment, and several smaller colleges and a number of high-school graduating classes have done the same.

Miss Shearer's popularity among collegians will probably be much heightened by next year as the result of her role of Kathi in "Old Heidelberg," opposite Ramon Novarro, it is said. The story deals largely with life in one of the best known universities in the world. Miss Shearer is now finishing "After Midnight," her first starring vehicle since she completed her role in "Old Heidelberg."

FILM DUO APPEAR AT CRITERION

John Gilbert, Greta Carbo Are Showing in "Flesh and the Devil"

John Gilbert, the doughboy of "The Big Parade" isn't a one-role actor by any means. His greatest success was as the American soldier—and now he has turned about and scored another success just as great—as a young German.

It proves two things—one of them that John Gilbert is an actor who can essay anything, another, is that young men are young men the world over, and the color of the flag that flies over their native land doesn't have anything to do with the color of the red blood of youth.

All of which is to say that John Gilbert is said to have done one of the greatest pieces of work in his career in "Flesh and the Devil" Metro-Goldwyn-Mayer's adaptation of Sudermann's "The Undying Past" now at the Criterion Theater.

This is the first downtown showing of this love film as well as its first time at popular prices.

Gilbert is said to have caught the idealism of the European youth and tinged it with the adventurous susceptibility to feminine charms that the author so graphically painted in word pictures; and from the Sudermann character he has evolved a new triumph. Greta Garbo is the heroine, an exotic siren who charms him almost to doom, a literal modern prototype of Germany's legend of the Lorelei. Miss Garbo establishes a new school of screen vampire in her role in this picture.

Lars Hanson is a compelling figure as the wronged husband, and George Fawcett a dominant character as the old pastor. William Orlamond, Barbara Kent, Eugene Besserer and others appear.

Clarence Brown, the director, has been acclaimed as doing a remarkable thing in this picture: he directed a strictly European story in a strictly European way—but with all the finesse of the American director.

Jan Rubini, conductor of the Criterion orchestra, has arranged a colorful musical interpretation for the showing of "Flesh and the Devil."

Director Takes Vacation After Three Comedies

Victor Potel is passing a month's holiday in New York after finishing three "Sunkist" comedies for Al Nathan. The "Sunkist" pictures are two-reelers, released through the Bray Screen Products, and are shown at the Figueroa and other first-run houses.

Potel wrote, directed, edited and titled the pictures—"One, Two, Three Kick," "Dumb Belles" and "Good Scouts"—besides playing the comedy lead in the last two.

"Most fellows think they are busy when they play a lead, and I thought I was a little busy seeing the stories through from the first inception of the idea to the cut-and-titled product, besides playing the lead. But it's great, and I feel like a proud papa with three lusty children."

Potel will make one more picture in this group immediately upon his return, and will then commence another series for the same producer.

Mlle. Andree Desfontaine, a 16-year-old midinette, has been awarded the title of queen of the Paris dressmakers' apprentices for 1927. With it goes 1400 francs and a silver medal.

PUBLIC HAS GROWN MORE EXACTING, SCENARIST SAYS

Scenario writing has become one of the most expert and highly specialized of the screen arts, and incidentally one of the most lucrative professions in America, it is said. Screen-writing has undergone some revolutionary changes in recent months, and the scenarist now takes his place among the high-salaried craftsmen of the film industry.

Some of Hollywood's foremost scenario writers are receiving $2000 per week, with an average estimated at $1000 to $1500, which triple the salaries of a year or two ago.

Finis Fox, one of the veteran screen writers of Hollywood, and author of the screen play "Resurrection," and now engaged on "Ramona," attributes the growing recognition accorded the film-writing art to the public demand for better stories.

"Producers are at last realising," he said "that the public is demanding finer stories, just as it is demanding better directors, more natural acting, beautiful photography and realistic settings. Scenario writing, as a result, has undergone, and is constantly undergoing, an evolutionary change just as the motion picture itself has undergone, and is continually undergoing an evolutionary development.

"In the old days a scenario writer dashed off a scenario in a few days. It was merely a rough outline of the story to be filmed. Today, however, on the big, fine costly productions the scenario writer requires weeks and weeks of research work, preparation, concentration of thought, and conferences with the director and technical staff, before finishing the final draft of the scenario. It may be written and rewritten several times, each time bringing it nearer to perfection.

"The scenario of today is written with all the careful thought that the playwright gives to a stage play; that the novelist gives to the best seller."

Continuity of thought and psychology has replaced the mere continuity of action in the well-written modern scenario, according to Fox.

STUDIO INTRODUCES NEW DUO AS COMEDY FEATURES

Recognizing the increasing popularity of feature-length comedies, and pursuing the theory that a pair of mischief makers can produce more laughs for a film audience than a solo comedy artist, producers are teaming up some of the best stars in the business these days for their biggest box-office offerings.

Paramount has been exploiting the comic combination of Wallace Beery and Raymond Hatton, and Chester Conklin and George Bancroft; Metro-Goldwyn-Mayer is introducing Karl Dane and George K. Arthur as joint-laugh provokers, and other producers are offering similar combinations.

And now United Artists announces a comedy tie-up which brings together on the screen none other than William Boyd, the De Mille star, and Louis Wolheim, the hard-boiled stage actor, who created the role of Capt. Flagg in the original "What Price Glory."

Boyd and Wolheim are appearing together in the lavish United Artists production, "Two Arabian Knights," from the magazine story of the same name by Donald McGibney. They are presented as a pair of devil-may-care doughboys, who fight, cuss and laugh their way through a riotous series of adventures in Europe and the Orient during and after the war.

It is the first time in his long screen experience that Boyd has been cast as a comedian, and is a rather certain index of the current flair for funny films. His leading lady in this comic opus, which is being made by Caddo Productions, a new United Artists unit, is Mary Astor. She was borrowed from First National to perform in this particular picture, which is being produced under the supervision of John W. Considine, Jr., and under direction of Lewis Milestone. She is screened in a sophisticated role for the first time in her career, being the naughty oriental vampire who creates so much mischief for the curious pair of doughboys.

Considine is producing "Two Arabian Knights" with an extravagant gesture, firm in the belief that the successful comedies of the future will be those produced on a big scale as feature productions, and not those thrown together as mere fillers for more serious and more pretentious buildings.

THREE PLAYS TO FEATURE OUTDOOR INDIAN THEATER

As part of the program for Indian Ceremonial Day at Tahoe Tavern, the 25th inst., Tahoe Tamarack Theater will be dedicated.

The theater has the sky for a roof, tall pines and cedars for pillars and the mountain-rimmed lake for a back-drop. Under the direction of Marion Craig Wentworth, author of "War Brides" and other dramas, three Indian plays will be presented in the natural amphitheater, all of them founded on legends.

"Carved Woman," "The Weeper" and "His Voice Is a Whisper," by Hartley Alexander, have been chosen as especially appropriate for an occasion that brings back to the forest many tribal festivities. These brief dramas are called by the author Indian masks and are pantomime and singing.

Francis Josef Hickson, a native of Californian, who three years ago created an impression as Fray Junipero Serra in the Monterey pageant, will appear in the leading roles. Mr. Hickson is now identified with the professional stage. He will have strong support and the costumes will be the finest examples of Indian attire, it is said.

"Carved Woman" introduces a warrior who talks to the spirit of his beloved as he carves her statue and is healed of grief. The statue comes to life through the magic of the song that the Singing Man sings. "The Weeper" is another saga not unlike a Greek drama, and "His Voice Is a Whisper" is a drama in which Lone Wolf, who has fallen in a victorious battle comes back to make an effort to attract the attention of Listening Woman, his sorrowing wife.

The Indian encampment this year is to be of uncommon interest as the exhibit of aboriginal art and the group of braves and squaws who are seen at Lake Tahoe later will be part of the Indian section of Nevada's Transcontinental Highways Exposition in Reno. Many visitors on the way to this fair, which is less than three hours' motor ride from Lake Tahoe, are planning to be present at the dedication of the outdoor theater.

Miss Marjorie Day will direct all the activities of Indian Ceremonial Day.

Winning Place in Sun Object of Actor Here

Winning a place in the sun through his own efforts is the ambition of Sylvanus Stokes, Jr., or "Syl" as he has always been called. He has not had generations of good business men behind him for nothing. When he came to Hollywood and decided to go into pictures he listened to advice and still listens but has not been swerved from his plan to work his way up as others have done who are now topnotchers.

"The first thing is to handle one's self properly and know what it is all about. To learn camera angles, to absorb what the director is saying and to note other people. One must get the mechanics first," says Stokes.

From the first, directors observing his zeal and his interest and liking his type and good sportsmanship have singled him out for important business which is most gratifying to the young man who came to Hollywood without flourish but with a keen admiration for film favorites who have accomplished things.

His recent pictures have been "Dearie" for Warners, "Azure Shores" for Metropolitan, "We're All Gamblers" for Paramount, and "Sally of Our Alley," which Walter Lang is directing for Columbia.

An unlined wrap of the same fabric is worn with a mousseline dinner frock.

NEW FACES DECLARED BOON TO PROGRESS OF PICTURES

New faces have an advocate in Walter Lang, director, whose pictures keep away from the stereotyped, which promises much to the actor blessed with spontaneity.

"Nothing would fascinate me more," says Lang, "than to make a production in a place that has kept its primitive characteristics and is absolutely untouched by any of the sophistry of the age, and to use the native folk for my actors."

Lang paused to name a director who had set up his cameras in a mountainous region and had actually used untrained people in his cast and frankly admitted he was almost envious.

"The trouble with actors is that they lose their real selves before the cameras and become self-conscious," he argues. "New faces, consequently, are a boon to a production. It is a pity when the budding actor learns the tricks of his trade. If he would only continue to keep that freshness that was his initial charm, realism would be the gainer. But too soon he becomes "actory."

Walter Lang believes thoroughly in technique, but again he argues that art should conceal it. It's only a means to an end, and that end is such art that one is unaware that it is art.

"New faces are as new blood in this motion-picture industry. They mean new habits, new viewpoints, an indisputable freshness that spell progress. I'm for them!" he concludes.

Lang is now busy with "Sally of Our Alley" for Columbia Pictures.

Drama Changed to Comedy Type in Production

Several years ago a Broadway producer began the preparation of what was intended to be a purely dramatic stage production. During the rehearsals so many comedy angles developed that the original script was virtually abandoned and the finished play became a roaring farce. This was "White Collars" by Edith Ellis, which has enjoyed unprecedented success in recent years in leading cities throughout the country.

An interesting parallel to this bit of theatrical history transpired in recent months at the United Artists' studio during the filming of "Two Arabian Knights" by Caddo Productions, a new producing unit headed by Howard Hughes. Hughes and John W. Considine, Jr., co-producer and supervisor of the production, began screening the story as a dramatic spectacle, with William Boyd in the starring role and Louis Wolheim and Mary Astor in support.

The story, which concerns the adventures of two American doughboys during and after the war in Europe and the Orient, developed so many amusing comedy angles that within a week after production was started Director Lewis Milestone abandoned the script entirely and he and his assistants concentrated on making the picture a series of laughs crammed with "gags" and humorous situations.

The result, according to film critics, who have previewed "Two Arabian Knights," is one of the greatest celluloid laugh provokers that has come out of Hollywood. So far as is known these are the only two instances in stage and film history in which drama has been transposed almost entirely to comedy during the preparation of a production for presentation to the public.

Dr. Harriet W. Carman, now past 90 years of age and a resident of Los Angeles, has the distinction of being the first woman to receive a diploma to practice medicine in Great Britain.

Young Writers Urged Not to Be Discouraged

The legion of struggling young writers who are just trying to "break into the game" should not be discouraged by rejection slips nor the fact that publishers are flooded with manuscripts, according to Raymond L. Schrock, whose careful study of the literary market during the last several months convinces him that good stories are scarce.

"By good stories, I mean those with sufficient dramatic interest and details to make them adaptable to the motion-picture screen," says Schrock. "It is far better to abbreviate them than to endeavor to build them up with incidents that are likely to appear foreign to the motion-picture audience."

Schrock returned to Hollywood not long ago from New York and other large eastern cities, where he reviewed the current stage success. Of all that he witnessed, the majority lacked the qualities which he previously mentioned, plus a substantial plot structure.

Her Car Stolen as She Works on Land Deal

Laska Winter is willing to vouch for the truth of the adage "Nothing is gained without loss."

Laska recently purchased several acres of land in a spot near Los Angeles known as "Film of the World." The following day she sold her holdings at a profit of more than $5000 and thought she was "sitting on top of the world." However, when Laska returned to where she had parked her car she found it had been stolen while she was busy closing the deal.

Now she is wondering just what her business acumen profited her.

Theaters—Amusements—Entertainments

A. H. WOODS presents FLORENCE REED and the ORIGINAL DISTINGUISHED NEW YORK-CHICAGO PLAYERS in "THE SHANGHAI GESTURE" — The WORLD'S GREATEST DRAMATIC SENSATION — A MELODRAMA OF THE ORIENT by JOHN COLTON, CO-AUTHOR OF "RAIN" — LIMITED ENGAGEMENT — BILTMORE — MATS. WED. SAT. — NIGHTS

HILLSTREET — TODAY! — Orpheum Circuit Vaudeville — 8TH & HILL — THE MASTER ILLUSIONIST HARDEEN — BROTHER AND SUCCESSOR TO HOUDINI — MARIE CAVANAUGH, BUD COOPER — THE FOUR CLOVELLY GIRLS — CHARLES ALTHOFF — THE LE GROHS — TOM SMITH — ASSISTED BY HARRY HOWHAM — EXCLUSIVE FIRST RUN FEATURE PHOTOPLAYS — WARNER BROS. PRESENT "IRISH ROSE" with MAY McAVOY — JASON ROBARDS - WARNER RICHMOND AND KATHLEEN KEY — REDUCED SUMMER PRICES — ALL SEATS 50¢ — NITES MON. to FRI. & SAT. MATINEE

VINE ST. THEATRE — VINE ST. at HOLLYWOOD BLVD. — ARTHUR WILLIAM BRETT presents — "WHITE CARGO" — VIVID! REALISTIC! SENSATIONAL! — ONLY 9 MORE CHANCES — EVES. 50¢ to $2.00 — MATS. 50¢ to $1.50 — Mats. Thurs.-Sat. — RESERVATIONS - MAY CO. & BOWN. DEPT. STORE

MACLOON'S MUSIC BOX — "PEGGY-ANN" — 1927 version of "Tillie's Nightmare." — ONLY MUSICAL COMEDY IN TOWN. — Direct from 28 weeks in New York City. — MIDNIGHT MAT. EVERY SATURDAY 11:30 — Free Dancing roof garden every show. — $1.00 Mat. Wed.—Stewart's Orchestra — TONIGHT $1.50

MISSION PLAY — By John Steven McGroarty. San Gabriel, Calif. — Free Parking Space for Patrons. Matinees every day except Monday. Evenings, Wednesday and Saturday. Prices 50c, $1, $1.50, $2.00. — FIRST SPECIAL PERFORMANCE — FRIDAY NITE, JUNE 24 — SILK NITE, JUNE 25

JUNGLES FILM TO OPEN HERE

Native Cast of 300 Will be Seen in "Chang" at Million Dollar Theater

With the Siamese jungle for a backdrop, with the sickening tropical sun for Klieg lights, with monkeys for comedians, and Changs for villains, with a courageous half-naked native for the hero, Merian Cooper and Ernest Schoedsack, two young Americans, have created a melodrama made in the heart of India with a native cast of 300 people and with thousands of animals.

"Chang" is the Paramount film which will open at the Million Dollar Theater Friday. The picture is of the jungle with its myriads of orchids and passion flowers, with its black magic, with its weird moods and awful terrors.

The meaning of the word "Chang" is not to be divulged according to agreement made between the Paramount studios and the Million Dollar. Incidentally Los Angeles will be the second city in the world to see this film. It is now playing in New York.

Picturization Is Story of Actress's Life

The story of "Senorita," Bebe Daniels's newest starring picture for Paramount, now playing at the Rialto, might well have been the story of the star herself. For Miss Daniels is of South American ancestry and on her mother's side traces her lineage to the grandees of Barcelona, Spain. But for the intervention of fate, Bebe Daniels might well have been a South American senorita. Fate, however ordained it otherwise, and so it came about that the Senorita Eva Guadalupe met and loved George Butler Grimm, American Consul to Spota.

In the course of events, George Butler Griffin returned to the United States, bringing with him his South American bride. The years rolled on and their daughter married an actor, Daniels by name. Thus to Bebe Daniels's Spanish ancestry was added a heritage of the stage and another brilliant luminary of the screen.

Supporting Miss Daniels in "Senorita" are James Hall, and William Powell. Clarence Badger directed.

Whisker Crop Costs Actor Many Friends

If you want to keep your friends, don't raise whiskers!

Such is the admonition of Herbert Moulton, former newspaper critic, who turned actor three months ago when Clarence Brown offered him a role in the Metro-Goldwyn-Mayer special, "The Trail of '98."

Since that time Moulton estimates that he has lost at least two dozen friends—and the fault lies neither with Moulton nor his friends—but with the bristling beard he is required to wear for his part in the picture.

"I didn't realize what an effective disguise a beard could be," he declares. "I've heard of facial foliage, but never thought that one could hide behind it almost as well as he could behind the natural kind."

There's one compensation, however, for the fact that most of Moulton's friends pass him by without recognizing him.

"Yesterday I walked past three creditors," he says, "and they didn't give me a tumble."

Christie Signs Tall Blond of Stage Career

In line with the policy of making a definite and vigorous search for new faces for Christie comedies comes the announcement from Al Christie that Lorraine Eddy, tall and blond young lady from the legitimate stage, has been placed under contract. With work well under way for the new season of production for the Paramount program, fountain pens and contract forms have been much in demand in the offices of the Christie studio. Miss Eddy is the third young lady to be signed in as many weeks, the first two being Jane Manners and Doris Dawson.

It is considered probable that Miss Eddy will be much in evidence as leading lady for Jimmie Adams, but no definite announcement was made whether or not she would appear in the pictures of other Christie comedians, such as Bobby Vernon, Billy Dooley, Neal Burns and Jack Duffy.

Screen tests made by Mr. Christie of Miss Eddy while she was playing in a Los Angeles theater resulted in a contract for the young lady. She is the fourth golden-haired girl in this comedy studio, but even with her addition, the brunettes are still in the majority, although her five feet nine inches indicate a trend toward height in embryonic feminine stars. Jane Manners, one of the two newcomers previously signed, is also quite tall.

The MAY CO.

Kryptok Lenses

Reduced from $15 Pr.

Patents have expired and we have reduced the price of these well-known lenses from $15 to $10 a pair.

Eyes Examined and Glasses Fitted. Examination Fee, $3.

E. H. Noe—Optometrist
(Mezzanine)

TELEPHONE BRoadway 3940

The MAY COMPANY

BROADWAY & HILL STREETS



$45 Trunks
"American Beauty"
Wardrobe trunks, shoe box, laundry bag, hangers and hat compartment. Drawers are steel bound. $34.95



$35 Cases
Cowhide 11-pc. toilet sets of very new designs and colors. 22-in. Black or brown. $29.95



$16.50 Bags
18 and 20-in. bags of smooth cowhide leather lining. 3 pockets inside. Tan, black and brown. $13.95



$20.00 Cases
Gladstone cases—Smooth cowhide, steel frame, Shirtfold and pocket inside. 20, 22 and 24 in. sizes. $16.95



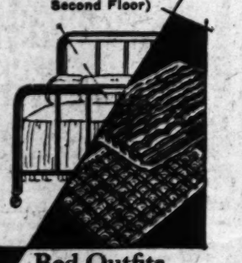
$32.50 Trunks
Fibre with steel bands. Steel binding on drawer section. Equipped with hat box, shoe box, laundry bag $24.95



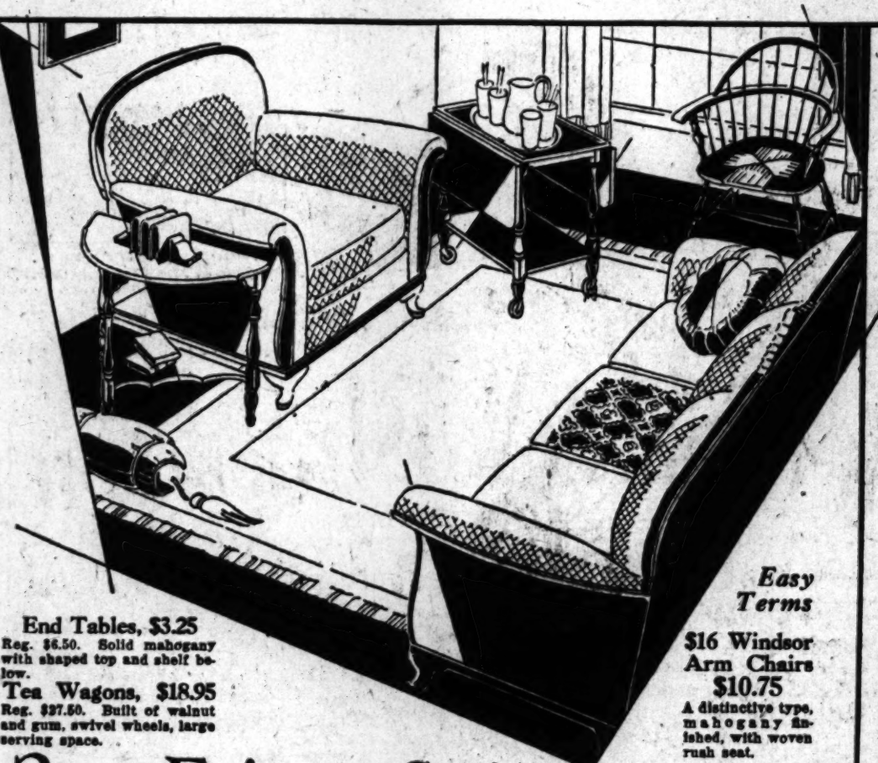
$15.00 Cases
Overnight cases in Cobra and Boor grain. Round edged; pockets inside and in lid. $12.95



$4 Hat Boxes
Black enamel duck, cretonne lining and black or tan bound. Pocket in lid. $2.95
(LUGGAGE—Second Floor)



Bed Outfits
Reg. $29.75. Includes walnut finished metal bed $7.35, Sunbeam mattress, 40 lb., $8.75, and 99 coil springs, $6.95. Separately if desired. $23.55



End Tables, $3.25
Reg. $6.50. Solid mahogany with shaped top and shelf below.

Tea Wagons, $18.95
Reg. $27.50. Built of walnut and gum, swivel wheels, large serving space.

Easy Terms

$16 Windsor Arm Chairs $10.75
A distinctive type, mahogany finished, with woven rush seat.

2 pc. Frieze Suites $198.75

Carved Solid Mahogany Frames—Usually $320

HOME-MAKERS! Here is the opportunity you have been wishing would come your way! Monday! Exceeding all expectations! Two piece living room suites covered with figured frieze in a soft green tone. Reversible cushions are in pastel shades which blend harmoniously. SOLID MAHOGANY visible frames—artistically HAND CARVED. At an exact saving of $121.25. A limited number only! (EASY TERMS.)

$297.50 Two-Piece "Karpen" Suites, $217.50

Karpen construction, assuring you the best of craftsmanship and materials. Another instance of May Company savings! SOLID MAHOGANY visible frames, HAND CARVED. Covered all over in mohair with ratine tapestry reversible cushions. (Easy Terms.)

$550 frieze living-room suite, 2 pieces. $365

$500 frieze living-room suite, 2 pieces. $342.50

$425 mohair living-room suites, 2 pieces. $212.50

$487.50 genuine walnut dining-room suites, 8 pieces. $298.75

$1260 genuine walnut dining-room suite, 11 pieces. $840

$387.50 genuine walnut dining-room suites, 8 pieces. $297.50

$337.50 combination walnut and gum dining-room suites, 8 pieces. $225

$315 walnut and gum Spanish bedroom suites, 4 pieces. $224.75

$597.50 walnut and gum bedroom suites, 4 pieces. $448

$440 Pompeiian green enamel bed suites, hand decorated, 4 pieces. $330

$190 walnut and gum bedroom suites, 4 pieces. $139.50

$67.50 fiber breakfast sets; walnut top, 5-piece. $54.75

$5 hand-decorated enamel occasional tables. $3.75

$7.75 art metal hanging book shelves. $3.75

$95 Governor Winthrop secretary, mahogany and gum. $69.75



$312.50 Dining Suites

GENUINE WALNUT! Beautiful! And a value extraordinary at $198.75. Homemakers, do not let this opportunity go by unheeded! Exquisitely patterned — Include buffet, extension table, arm chair and 5 side chairs. Save exactly $113.75. (EASY TERMS.) $198.75

$522.50 Eight-piece dining suites, Early English Renaissance design, walnut and gum, $396.95



$305 Enameled Bed Suites

The delightful green tone that makes such a smart furnishing note. HAND DECORATED. Separately: Bed $33.75, dresser $42.50, dr. table $30.75 and chest $27.50. $134.50

$305 Three-Piece "Sligh" Bed Suites, $228.75

Handled after the manner of Sheraton! Built of walnut and gum with rosewood veneers. Bed $60; vanity, $93.75, and chest, $75. (EASY TERMS.)

(The May Company—FURNITURE—Fifth Floor)



$25.75 Sewing Cabt.
Martha Washington type of SOLID MAHOGANY. Deep side compartment; 3 drawers. $19.75



$35 Day Beds, Pad
Walnut finished metal ends—with 30 lb. damask covered pad. $21.75



Boudoir Chairs
Usually $18.75. Spring seat construction, covered in fancy cretonne. $14.45



$10.50 Coffee Table
Available in decorated, colorful enamels. Special! $7.45



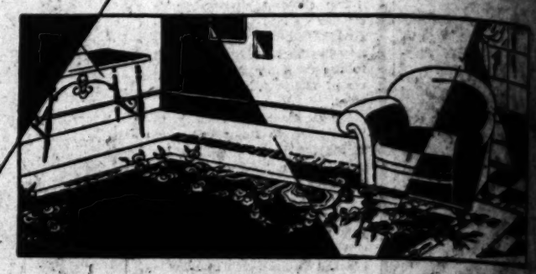
$8.50 Console Table
Smart semi-round top, finished in mahogany. Special Monday. $6.45



$20 Nest Tables
Nest of three tables. Available in decorated, colored enamels. $11.95



Gate Leg Table
Usually ... Used as dining ... combination living ... tables. ...



9x12 Seamless Wilton Rugs

—The finest seamless Wiltons made! With closely-woven, deep pile; and splendid new designs in stay-fast dyes. Small imperfections—hardly noticeable—make this low price possible. $110

9x12 Heavy, Seamless Axminsters, $42.50
Perfect rugs that bear $57.50 price tags on other days! Deep, and exquisitely colorful: From Sanford and Alexander Smith & Sons Mills—a guaranty of value!

Wilton Velvets, $54.95
Fringed, seamless; closely woven from worsted yarns, in lovely colorings. New designs; perfect. Reg. $65.

Velvet Rugs, $39.95
Reg. $60! High-pile rugs with heavily-fringed ends. Rich color designs suitable for various rooms. Imperfect. 9x12.

Oval Chenille Rugs—Heavy
Size 24x36 in., $6.50
Size 24x48 in., $7.98
Size 30x60 in., $12.75

7.6x9 Axminsters, $31.75
Long-wearing rugs in some new colorings, designs. Perfect and a size hard to get. Reg. $27.50.

Broadloom Carpet, $4.95
The mills made a big reduction because slight shearing marks can be seen if you look hard! If perfect $7.50 a yard.

From India! Angora Wool Rugs $7.95 and $13.95
Sizes 2.6x5 and 4x6

(The May Company—RUGS—Fifth Floor)



Gift-Worthy! Home-Worthy!

Junior Lamp and Shade

All-metal standard; ornamental base; metal shaft; two-pull chain sockets; braided georgette shade in wanted colorings. Regularly $11.50. Shade, $5—Stand, $3.95. $8.95

Lamp and Shade, $5.95
Metal standard and base; antique-gold-finished arm; georgette shade trimmed with ruching and braid. Reg. $7.50.

Bridge Lamps, $11.95
Antique-finished metal standard and base; pleated shade trimmed with braid and velvet. Reg. $15.

Lamp and Shade, $12.95
Attractive base and arm. Shade trimmed with ruching and braid.

Lamp and Shade, $14.95
Junior Lamp. Complete with fringed chain sockets; glass shade finished with bead fringe.

Lamp and Shade, $4.95
Table Lamp! Vase-style standard; attractive shade in wanted colors. Special!

Bed Lamp, $2.95
Very dainty, indeed! Shade trimmed with ruffles and gold lace. Such a this price!

48-Inch Fireside Bench

This 'homey' bench has the attractive antique finish and a full-length top cushion of dark red velours trimmed with metal buttons. Special at $7.95. $7.95

(The May Company—LAMP DEPT.—Fifth Floor)

New! 50-in. Silks!

1500 Yds. Summer Draperies

A half-and-half mixture of rayon and real silk, 50 inches wide. Plain, two-tone and stripes. Milled to sell at $7.50—but $3.75 Monday! $3.75

50-in. Damask, $2.95
Regularly it's $3.95! Stripes and all-over designs.

Sultana Cloth, $1.50
Width, 50 inches. Plain rose, mulberry, blue. Marked down from $2.50.

50c Nets, 39c
Yard wide; filet and Nottingham types. Some have colored stripes.

Marquisette, 25c Yd.
Dotted; white; durable; washes perfectly. Reg. 35c.

Net Panels, $1.95
Reg. $2.95. Lengths to 3 yds. Fringed ...

Curtains, $3.95 pr.
Cream voile with ... voile ruffles, ... tie-backs.

New Cretonnes 75c to $1.50

—Famous English and French artists have designed them! Black is included and the vibrant colorings for Oh, a score of uses!

Wrought Iron Fire Screens

Every screen is a little different from the others! Hand-wrought frames; panels of antiqued linens and chintz. Shown, Monday, for the first time! $15.75

HAND-WROUGHT IRON FIRE SCREENS, $49.75

(The May Company—DRAPERIES—FIRE SCREENS—Fifth Floor)

TELEPHONE BROADWAY 3940

THE MAY COMPANY

CLEVELAND AKRON LOS ANGELES ST. LOUIS DENVER

BROADWAY EIGHTH & HILL



9,000 yds. Printed Silks, Washable Broadcloths

Printed Crepes! Printed Georgettes! $1.35 Washable Broadcloths! $1.95 Quality!

Carefully selected for beauty and correctness of style. Fabrics right now in the height of popularity! Every yard at a saving that means MORE summer frocks for LESS! Choose from Printed Crepes, 5000 yds.—smart and lovely, 40-in.

1000 yards of Washable Broadcloth in smart stripes and checks, 32-in. width; 2000 yards of diaphanous Printed Georgettes, 40-in. width, and 1000 yards of clever Rayon Novelty Weaves. The summer's particularly liked colors in a host of effective patterns.

Black Silks

Perennially Popular—Less!

Black Silks top the list of favorites just now! This group includes weaves and weights suitable for coats and dresses. Prices have been much lowered.

40-in. $5 Black Satin Canton $3.85
40-in. $3 Black Satin Crepe $1.95
54-in. $7.50 Silk-and-Wool Bengaline in bordered effects $2.95

Sports Satin

(Rayon Fabric)—Colors

Reg. $1! 2000 yds. Save on material for slips, bedspreads, draperies, cushions and pajamas. 65c

Print Warp Taffeta, $2.95

Imported and domestic. Small designs and borders. Colored backgrounds. Floral and allover effects. 36 and 40-inch.

12,000 Yards New Silks

Usually $2.95! From Leading Makers!

And Rayons. Wanted weaves in rich colorings—and priced at a substantial saving! Including: $1.95

1000 Yds. Salome Satin, Washable, 40 in.—$1.95.
1000 Yds. Broche Manasse, 32 in., —$1.95.
2000 Yds. Rayon Jersey, 36 in.—$1.95.
500 Yds. Washable Damask Brocades, 40 in.—$1.95.
4000 Yds. Printed Flat Crepe, 40 in.—$1.95.
2000 Yds. Printed Georgette, 40 in.—$1.95.
1000 Yds. Canton Crepe, 40 in.—$1.95.
500 yds. $2.95 Satin Crepe, 40 in.—$1.95.

$2.45 Crepes

Flat Crepes! Crepes de Chine!

10,000 yards PRINTED Crepes—some of the smartest fabrics today! Reg. $2.45 & $2.95! At a genuine reduction that will make it a matter of economy to buy two or three lengths. 40 in. $1.65

$7.50 Georgette

Imported brocaded Georgette —heavily embroidered. —Bordered and striped effects in self colors. From France! Personally selected —for you. Part of the big Silk Event. 54 in. $3.95

Toile Rayee, $2.95

Imported. Washable. From Paris! Think of the saving! Soft-colored stripes. 40 in. Reg. $5.50!

Emb'd. Taffeta, $4.95

Usually $7.50. Imported Swiss Taffeta. Rich designs in lovely colorings. 36 in.

Chiffon Prints, $3.95

Usually $7.50 to $10. From the fabric master minds of Paris. Close to half—sometimes more than half—less. 50 and 54 in.

(The May Company—SILKS—Second Floor)

5000 yds. "May-Glo" Satin

Celanese-and-Rayon! $1.95 Quality! Guaranteed Washable!

New summer fabric to fashion shiningly beautiful lingerie and summer frocks. All fast colors. Pink, rose, blue, peach, gold, mais, sunburnt, orchid, Nile, Ciel, Copen, steel blue, turquoise, wood rose, and white. Unqualifiedly guaranteed washable. 40 in. $1

95c Printed Mixed Crepes, 79c

A less-than-usual price for silk-mixed printed crepe—fast-color, 2-end quality. Gay patterns—daintily small or daring in size and color.

95c Taffeta Warp Prints 69c

New Rayons that closely resemble their silk prototypes in cleverness of pattern and rich colorings. Two-toned and multi-colored effects. Washable. 36 in.

95c Printed A.B.C., 79c

Also Society Radium prints—two fabrics that look amazingly like silk. Fully 40 small flower and novelty patterns on light, medium and dark grounds. Colorfast; 36 in.

36-in. Dress Linen, 39c

3500 yards of preshrunk linens that usually sell higher. Right for summertime sports frocks. Tan, rose, reseda, mais, pink, Copenhagen, lavender, russet and lots of white.

Blazer Stripe Flannels, $1.75

In the sprightly two-tone effects that are darlings of the mode for blazer jackets, golf and other sports costumes. A particularly likable quality in the 27-in. width. Buy now for a long summer.

Exquisite Printed Celanese Voiles

Colorfast! Gossamer-Sheer!

For the airiest, loveliest of your summery frocks! The designs are so graceful, the colorings so fascinating, and the texture fairylike in its gauzy beauty! Printed Celanese Voile is practical, too; colorfast and long-wearing! Checks and flower patterns in white, tinted and darker grounds. 39 in. Plain Color Cellanese Voile, $1.50. $1.95

$1.50 Botany Flannel, $1.25

A quality usually priced higher, in a goodly array of popular shades and colors—blue, gray, Nile, apple, lavender, orchid, French cadet blue, tans, brown, white and others. 27-in.

45-in. Swiss Organdy, 55c

Usually 75c! 400 yards in more than 40 lovely pastel and darker shades. Imported organdy in guaranteed permanent finish. Nothing quite like organdy for summertime. 45 in.

Printed Chiffon Voiles, 39c

40-in. chiffon voiles in a wide variety of clever patterns, including the especially popular checks. Inexpensive, smart and practical for summery frocks.

New Percale Prints, 25c

A special price for an array of unusually pretty percale prints—delightful patterns for aprons, house frocks and kiddies' frocks and jolly rompers. 36-in. width.

5000 Yds. English Prints, 29c

A fortunate purchase of the prints that went in such a hurry when we featured them before! Selected patterns—florals, checks, large and small on light and dark grounds. Guaranteed colorfast. 36 in.

(The May Company—WASH FABRICS—Second Floor)

Linen Damask Cloths

Usually $5.50! A Direct Importation

Right from Ireland and just in the nick o' time for this event come these beautiful damask cloths, feature priced! Snowy white, lustrous finish. Woven in very new designs suitable for oblong tables. 68x68-in. size. $4.50

36-in. Matching Napkins, Doz. $4.50
$6.50 Cloths, 68x86 in. $5.50
$8.50 Cloths, 68x104-in. $6.50

Silver Bleach Damask, $2.25

Usually $3.50. Soft, lustrous and extra heavy. Woven from pure linen flax. Mellow, silvery bleach. 68-in. width. 22-in. Napkins to match—$5.95 Doz.

$1.35 Table Padding, 85c

Usually $1.25 and $1.50. Two widths—54 and 48 inches. Superior grade bleached muslin filled with 100% white cotton and securely stitched.

50c Bath Towels, 35c

Buy three for $1! Heavy, plain white, athletic ribbed or 2-ply weave with border of rose, blue, gold or lavender. 22x44-in.

65c Bath Towels, 49c

Plain and fancy bath towels woven from double ply yarns—heavy, generously large and have colored borders. 22x44 in., 24x53-in., and 26x50-in.

$1.35 Linen Crash Cloths

The quality is particularly likeable and the size, 50x50-in., is just right for the roomier breakfast nooks. Have pretty woven borders of rose, blue, gold, lavender or green. 95c

$1.00 Linen crash cloths, 44x44 in., 69c
$1.50 Porto Rican Luncheon Sets—$2.50.
$2.50 Linen Crash Luncheon Sets—$1.95.
$3.95 Rayon Filet Boudoir Pillows—$1.95.
$1 Linen Huck Towels, hemstitched—75c.
75c Porto Rican Towels, linen crash—59c.

(The May Company—LINENS—Second Floor)

36-In. Silk Mixed Cantons

A weight and texture especially likeable for frocks and dainty lingerie. Choose from pink, blue, mais, Nile, orchid, white, black and numerous other popular tones. 36-in. width. 59c

Lace Voiles, 29c

White and pastel colors in lacey voiles that make pretty curtains as well as frocks and lingerie. 36-in. width.

Non-Cling Cloth, 39c

An admirable fabric for costume slips. Comes in pink, blue, Nile, peach, tan, brown, white, black and other shades. 36-in. width.

Chiffon Voile 25c

Hard twist voile in solid colors—more than 25 pastel and darker shades. Beautiful texture. 40 in.

"Satin Maid", 59c

A lustrous, shimmery fabric admirably suited to the making of dainty lingerie, comfort covers, etc., 36-in. width.

(The May Company—WASH FABRICS—Second Floor)

Flapper Dolls

To Dress! Pliant Legs and Arms!

Popularity keeps increasing for these chic novelty dolls, so that the opportunity to buy them for such a low price is interesting indeed! Colored body, pliant arms and legs, fiber wigs of various colors in parted and braided effect. $1.50

Luncheon Sets, $1

Usually $1.50. A 54-in. cloth and 4 napkins stenciled in fruit designs to be outlined in black.

Nightgowns, 65c

Of good materials. Stamped in pretty designs that are easy to embroider nicely.

Bridge Sets, $1.39

Linen sets—36-in. center and 4 napkins stamped in two designs for cross stitch or French knots.

Spreads, $1.49

Full size, krinkly weave spreads stamped in several designs for lazy daisy embroidery.

Pillowcases, 79c ea.

Of good tubing stamped in neat designs. Ends hemstitched for crochet. Decidedly attractive.

Shoe Bags, $1

Made of excellent cretonne in blue, rose, orchid and green. 12 and 16-in. pockets.

Stenciled Card Table Covers, two designs, 50c.

(ART NEEDLEWORK—First Floor)

600 Flapper Suits $1.39

3 for $4! Linen Crash!

Smart little suits that the mothers of sons 2 to 8 years will snap up in a hurry! Of linen crash in green, oyster, tan and brown pin checks and novelty combinations. Just imagine these good-looking, summertime suits for $1.39! And three of them for $4! Made with the open collar, short sleeves, wide pants and sport belt. Just 600, remember—and the majority of mothers will want at least three. So make your plans to be here early enough on Monday! Sizes 2 to 8 years.



(The May Company—BOYS' STORE—Second Floor)

54-IN. Wool Coatings NOW $3.10

Usually $4.95 to $7.50—New Fabrics!

Imagine buying brand new coatings—in the most wanted weaves and colors of the season—at such liberal savings! A glance at the list of fabrics will give you a good idea of the importance of this opportunity!

$7.50 Sports Plaids, 54 in.—$3.95.
$7.50 Black-and-White, 54-in.—$3.95.
$7.50 White-and-Black, 54 in.—$3.95.
$6.95 Tweeds, 54 in.—$3.95.
$6.50 Novelty Tweeds, 54-in.—$3.95.
$5.95 Novelty Tweeds, 54-in.—$3.95.
$4.95 Tweeds, 54 in.—$3.95.
$4.95 Novelty Mixtures, 54 in.—$3.95.
54-in. Embroidered White-and-Black Flannel—$3.95.

$2.95 to $5 Woolen Coatings

The woman who is planning a new coat will revel in this assortment of smart weaves and colors! And the economy of purchasing when material for a coat will cost so little and the savings are so large, shows itself with just a little bit of "figuring"!

$5 Suede Coatings, 54 in.—$1.95.
$2.95 Tweed Coatings, 54 in.—$1.95.
$3.50 Heather Jersey, 54 in.—$1.95.
$4.95 Heather Flannel, 54 in.—$1.95.
$4.95 Checked Suitings, 54 in.—$1.95.
$4.95 Velour Coatings, 54 in.—$1.95.

(The May Company—WOOLENS—Second Floor)

Special! Tailoring Offer

During this week, our Expert Tailor will make your coat to measure for $15—just about half his usual charge. Plan to take advantage of this service in connection with the special prices on Coatings. It's worth while!

(The May Company—TAILORING—Second Floor)

81x99 Seamless Sheets

Extra long, bleached sheets of good, substantial quality! Have an unusual purchase for Monday's selling! Hemmed before hemming. Free from filling. Limit 6.

81x99-in. Kittery Sheets, $1.39. Mattress Covers, large size, $1.
81x90-in. Cambridge Sheets, $1.29. 45x36-in. Pillowcases, 15c.

(The May Company—DOMESTICS—First Floor)

$25 Down-filled Comforts $20

Comforts filled with new, clean, thoroughly sanitized down and covered with novelty sateen with double border or plain. Choose from rose, blue, green, lavender and gold. Cut size. 72x84-in.

Wool-Filled Comforts, $7.50

Satin-covered comforts in lovely shades of rose, gold, green, lavender! Stitched designs and silk cord edge in self color. Regularly $12.50.

(The May Company—BEDDING—Second Floor)

TELEPHONE BROADWAY 3940

THE MAY COMPANY

CLEVELAND AKRON ST. LOUIS DENVER BROADWAY EIGHTH &



CLEARAWAY! 100 LARGE SUMMER HATS

...dsummer millinery! ...re, wide-brimmed hats, ...the height of their ... Recently arrived . . . original- ... higher priced! A warm-weather ... every woman's wardrobe, ... her vacation days are spent. ... flattering, protective! Leg- ... and fine hair shapes. The ... own the airy Summer frock. ... yellow, orchid! OR, fas- ... crowns and pipings . . . ... and trimmings . . . ... flowers! Tomorrow—$10.

$10

...MILLINERY—Third Floor)

...al June Event!

Lingerie

...! Step-Ins! Slips! ...! Step-In-Drawers

Another great purchase— and at the very moment when vacation needs are ... supplied! Enchant- ...ments, these, of ... chine and ...te, trimmed in ...ys with exquisite ...-tone ribbons and ...ds. Tailored gar- ...ments, too, for women who prefer them—at $3.95.

$3.95

For Larger Women

...! Slip-Ons!

...95

...

The One-Piece Foundation

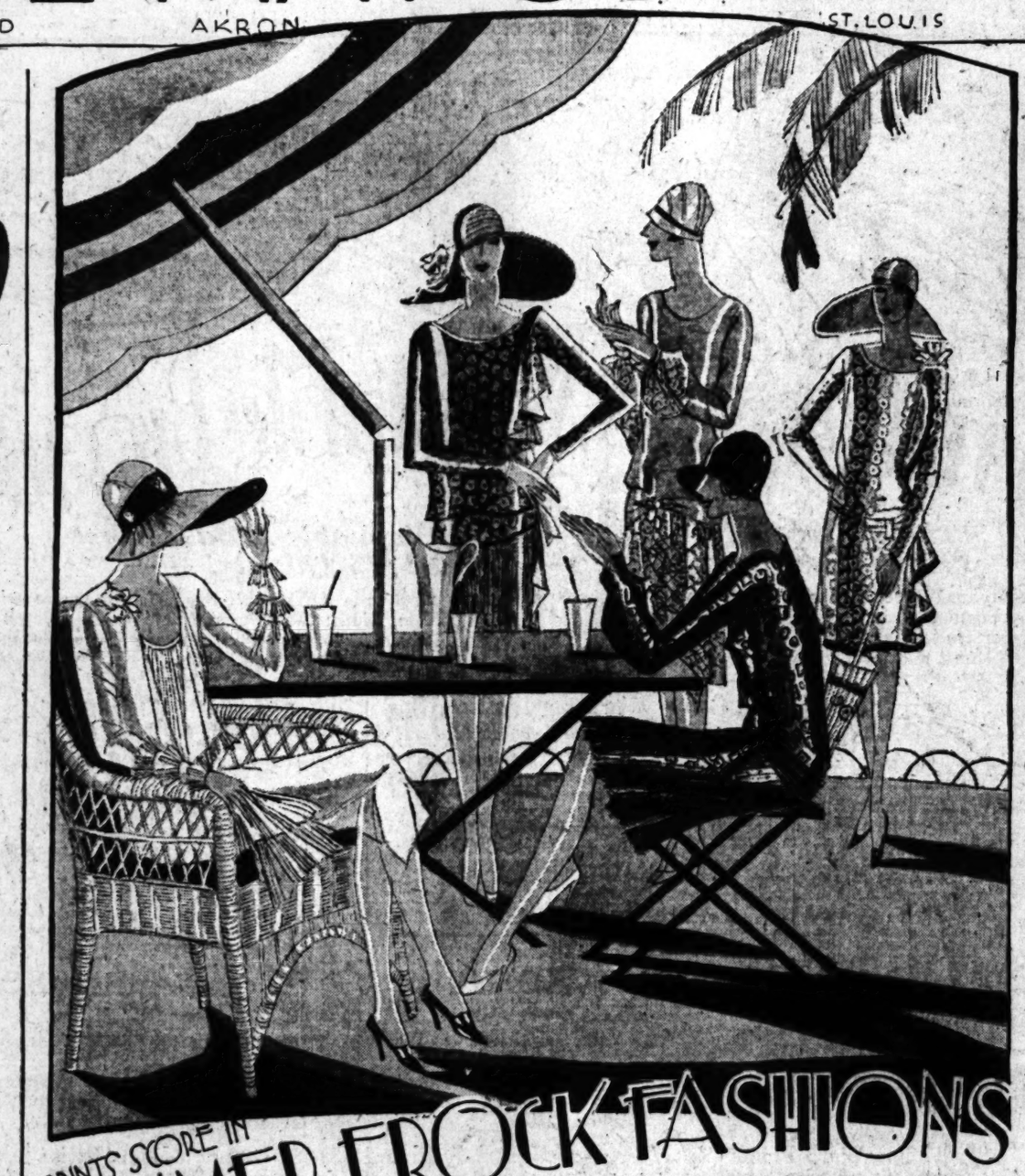
Telling The Story ... of Modern Corsetry

$10 to $20

...ce foundation ... molds the ... —is ideal for ... comfort. ... and broches ... combined with ... inserts of ...ted elastic. ... given ... classification in The ... Corset ... overflow ... stunning new ...

...panties and ...

...ORSET ...Floor)



PRINTS SCORE IN SUMMER FROCK FASHIONS

If It's SHEER It's Chic!
If It's PRINTED It's Uncompromisingly Smart!
$16.50 to $39.50

No fashion guide is needed to recognize the fashion-supremacy of this versatile collection of Summer frocks. Fluttery chiffons in exquisite solid colors or fascinating prints. Wild flower, polka dot and conventional designs. Introducing a new subtlety of color—as irresistible as it is unusual. Wherever your vacation days are spent—however the mercury may soar—The printed frock is a happy solution of the eternal question of "what to wear!" The smartest of Paris-inspired models—plus inimitable Paris details—$16.50 to $39.50.

(THE INEXPENSIVE DRESS SHOP—Third Floor)

Clearaway! French Shop Gowns!

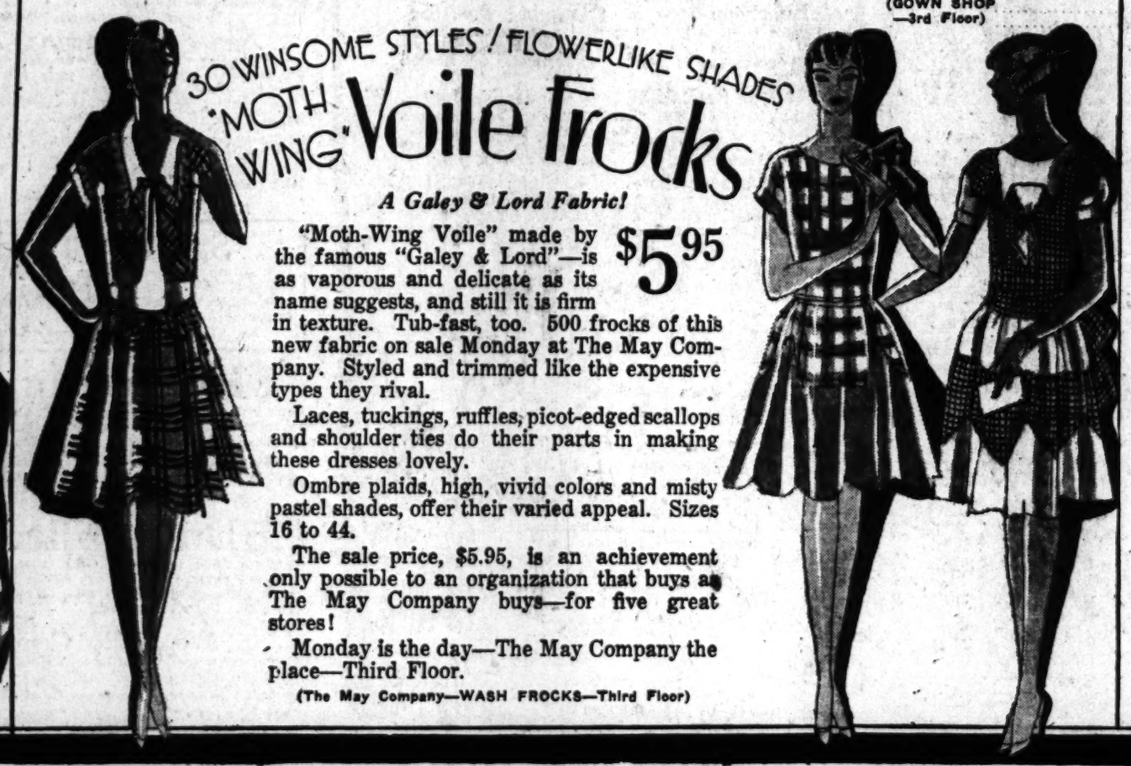
Formerly $49.50 to $65 **$28**

Radically reduced! The smartest of street, afternoon and dinner gowns. Spring style successes . . . mostly one-of-a-kind. For the club bridge, the tea hour, the dinner-dance! A few clever sports models from London. Fashioned of Chiffons, Crepe Faille, Satin, Flat Crepe and Crepe Roma. Smart details.

Formerly $59.50 to $95 **$38**

A few imports . . . many reproductions! American originations and adaptations. Developed in the many lovely silk crepes that rule the mode. Dinner, street and afternoon models. Embellished with fine laces, beading, embroidery, rhinestones! Crepe Faille, Crepe Elizabeth, Crepe Roma, Georgette and Chiffon. Mostly one-of-a-kind.

(GOWN SHOP —3rd Floor)



30 WINSOME STYLES! FLOWERLIKE SHADES

"MOTH WING" Voile Frocks

A Galey & Lord Fabric!

"Moth-Wing Voile" made by the famous "Galey & Lord"—is as vaporous and delicate as its name suggests, and still it is firm in texture. Tub-fast, too. 500 frocks of this new fabric on sale Monday at The May Company. Styled and trimmed like the expensive types they rival.

$5.95

Laces, tuckings, ruffles, picot-edged scallops and shoulder ties do their parts in making these dresses lovely.

Ombre plaids, high, vivid colors and misty pastel shades, offer their varied appeal. Sizes 16 to 44.

The sale price, $5.95, is an achievement only possible to an organization that buys as The May Company buys—for five great stores!

Monday is the day—The May Company the place—Third Floor.

(The May Company—WASH FROCKS—Third Floor)



Inaugurating An Annual Event at The May Company

FOX WEEK

Direct from New York! 1000 Fox Scarfs!

An unique Event!—NOW, at the very opening of the summer fur season — a Sale of 1000 superb Fox Scarfs—New York and Paris fashions of the moment! Personally selected by five May Company fur experts. We believe this to be the largest and most complete assortment of foxes ever offered to the Los Angeles public. Choice Russian, Alaskan and American Foxes. Come, see the exhibit—smart ways of wearing the scarfs—and become acquainted with the exceptionally low prices.

Exceptional! Fox Scarfs $35

Conspicuous in the collection is the group featured at $35—a practical and profitable investment—for any woman, anywhere! Animal choker style—full-furred. Pointed Foxes. Natural and Cherry Red Foxes, Jet Black, Sable Brown, Beige, Red, etc.

Featuring

Fox Group 2— $79.50

Luxurious pelts. Choice Natural and Dyed White Foxes, in all the NEW shades. Many mounted to our order—with beautiful heads, paws and tails. Large and medium sized Foxes. Exquisite browns, reds, platinum and other novelty shades.

Fox Group 3— $135

Superb, selected skins . . . prime winter pelts. Many dyed to our order, in new California colors. Alaska White Foxes, Natural Cross, Pansy (dyed white) Beige, Platinum, Orchid, Ashes of Roses and many other novelty shades. Full-furred, animal style, expertly mounted.

Fox Group 4— $125 to $375

Aristocrats of the fur kingdom! Extra large "giant" Foxes. Perfect skins . . . long, silky guard hair . . . beautifully mounted! Natural Silver Foxes, Natural Cross Foxes, Natural Blue Foxes. Luxurious! Flattering! Exclusive! The preferred of fastidious women

Other Featured Price Groups for Fox Week

$55 $65 $85 $97.50

(The May Company—FUR SHOP—Third Floor)

"ONE · O'CLOCK · SATURDAYS" · BROADWAY · HILL · AND · SEVENTH

BULLOCK'S

Nine "June Lingerie" Specials! Final Week!

1200 Boxes Fioret's Jouir Powder (and Perfume) $1



Smart in larger sizes!

There's a slenderizing quality to these dresses that seems quite accidental. Therefore the more charming.

Black or navy silks are cooly striped in white. And given color accents for added smartness.

Fine soft silks—the sort one usually associates with high-priced dresses. An easy smartness that is a joy in any dress, a delightful surprise in the dress of so low a pricing.

From morning till dinner—the woman who wears a size 38 to 46—may be perfectly confident of true smartness in one of these good-looking dresses.

(The carefully handled thread of scarlet, emerald green or Worth blue is a key to the correct and completing accessories for this summer costume.)

Lower Price Dress Section—BULLOCK'S—*Third Floor*

Bullock's presents another opportunity for you to purchase the regular size box of Fioret's Jouir Face Powder, clinging, soft, delicately fragrant . . white, natural and rachel tints . . with a purse size bottle of Fioret's enchanting perfume at no additional cost! 1200 combinations offered!

These Values In Addition

—Bullock's features 200 bottles of Coty's L'Origan Perfume at $2.85 the bottle! Put up in cylinder crystal bottles in gift containers. Quantity about ⅛ of an ounce.

—Combination offer of 720 cans of Sea Spray Dusting Powder and bath scent (perfumes and softens water), for $1. Both in exquisite bouquet odor.

—Cocoa Almond Soap, 20 cakes for $1. Bullock's offers 7200 cakes of this quick lathering soap at this lowered price.

—Pepsodent Tooth Paste, 3 tubes for $1.

—Boston's Dusting Powder, 50c. Complete with large velour puff. Delightful odor. 1000 gms!

—400 Bottles of English Bath Crystals, $1.35! Jasmin, Lavender, Verbena and Cologne odors! Large size. Unusual value.

—Jergen's Floreen odor Toilet Soap, 12 cakes for 75c!

2 Velour Powder Puffs for 25c!

—Bouton's Liquid Bath Salts, 50c a bottle—Rose and cologne odor!

—A dozen bars of Aristocrat Lemon Soap for 65c!

—L'Arc Bath Crystals 35c a bottle! Natural mineral crystals in desirable odors.

—Lavoris, large size, 65c a bottle!

—Jergen's Castolay Soap, 2 cakes for 20c. Exceptional quality of castile.

—Lydes Fine French Perfumes, $1.50 the bottle! Rose and Chypre odors! Bottle contains 1¼ ounces of extract.

—3 cakes of imported French Bath Soap for $1.00! Special reduction, this!—Delightfully scented—Violet, Fougere and Cologne odors! Large oval cakes.

—Orphos Tooth Paste, 3 tubes for $1.00!

—Hennafoam Shampoo, very specially priced at two bottles for 75c!

—Rubber Bath Sprays, 95c! Desirable simplified universal faucet connection, which fits any faucet.

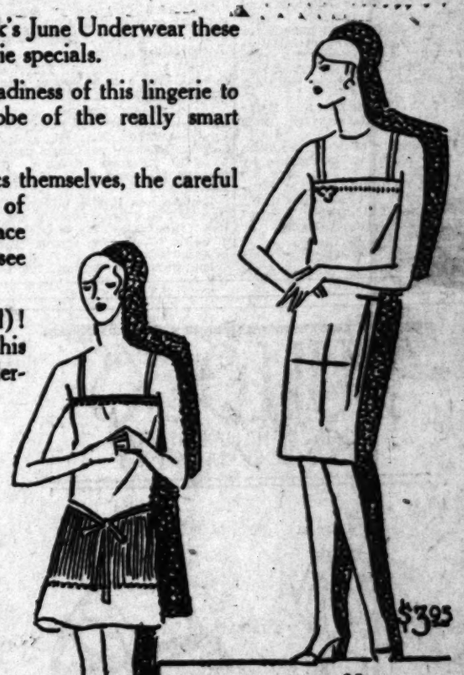
Toiletries, Bullock's Street Floor.

For the final week of Bullock's June Underwear these nine wanted wearable lingerie specials.

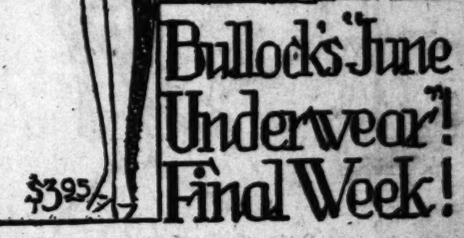
Study the silhouettes, the readiness of this lingerie to take its place in the wardrobe of the really smart woman.

The excellence of the fabrics themselves, the careful workmanship, the loveliest of coloring, the blending of lace and fabric—these you may see for yourself.

Nine specials (6 are sketched)! Nine lingerie values for this final week of the June Underwear Event!







Bullock's "June Underwear" Final Week!

(1) Gowns of French voile. Tailored voiles of exquisite coloring. And voile gowns hand embroidered and lace trimmed.....$1.95

(2) Sketched at left above. Two-piece sets, shorts and bandeau of excellent Crepe de Chine $3.95

(3) Sketched in center above. Georgette crepe chemise in pastel shades and combinations of pastel shades. A trousseau garment.....$3.95

(4) Sketched above. Crepe de Chine slips of heavy, splendid wearing quality. Simply, beautifully tailored.....$3.95

(5) Tailored costume slips of the genuine Chin-Chin crepe. In wanted shades $5

(6) Two piece bandeau sets of Georgette crepe. Bandeau and step-in of exquisite daintiness $4.95

(7) Sketched at left below. Gowns of fine silk crepe with tiny tucks and appliques. Tied at the waist in the French manner $7.95

(8) Sketched in center below. Lace trimmed Pajamas of heavy Crepe de Chine.....$7.95

(9) Sketched at right. Silk Crepe de Chine gown in slender silhouette, with lace yoke. Tailored types in this same group at $3.95





$5! An Irresistible Price for Such Hand Bags!



Bullock's presents 1500 of the smartest of Hand Bags at the appealing price of $5! You should see them!

Pouch, Pouchette, Envelope, Underarm, Back Strap, Over-arm Strap and Strapless styles! There is a perfection of detail seldom noted in bags of this character . . . Handsome frames, linings and equipment.

Hand Bags do complement the costume! Time and again Paris' foremost fashion writers verify that they are the last word of the chic ensemble! Consider matching them to hats, shoes and gloves! . . . to the costume itself!

There are snake, lizard and alligator grained leathers, pin seal, morocco, calf and patent Hand Bags—and some in combinations of two leathers. Gingham effects trim some calfskin hand bags. Compose and degrade color tones, pastels, vivid hues and conservative neutral tones and black. 1500 of them at $5.00 each.

Hand Bags, Bullock's Street Floor

Bullock's French Lingerie Room!



Where one may find French lingerie designed for American figures. Lingerie truly Parisienne at remarkably low prices.

Monday — Bullock's French Lingerie Room is featuring:—

French Slips: — hand made of French crepe de Chine. Hand embroidered. Or with hand drawnwork. A deep shadow-proof hem. Flesh or white, $10.

French Gowns: — Hand made of French crepe de Chine. With hand embroidery, fine lace edgings or hand drawnwork. Round, square or V neck. At $12.50.

Bullock's French Lingerie Room—Fourth Floor

for the

Final Week of Bullock's June Underwear Event!

Lingerie Section — BULLOCK'S — *Fourth Floor*

ART and ARTISTS
by Arthur Millier

Ainslie Galleries, Barker Brothers—paintings by Franz Bischoff; paintings by California and eastern artists.

Artland Club — Paintings by artist members.

Biltmore Salon—Paintings by Art League of Santa Barbara.

Cannell & Chaffin—Paintings by N. A.'s; selected bronzes; lithographs by George Bellows.

Newhouse Galleries, 2117 West Seventh street—Paintings by American and European artists.

Kanst's Hollywoodland Gallery—General exhibition of paintings.

Los Angeles Museum — Exposition Park—Sculpture and paintings by Alexander Archipenko; Painters' and Sculptors' annual exhibit; woodblocks by Gordon Craig; monotypes by William H. Clapp; Czecho-Slovakian etchings from Sesquicentennial.

Kievitt's Gallery, Vista del Arroyo—Dutch, Italian and other paintings and prints.

Ebell Club—Paintings by Edgar Alwin Payne; miniatures by Alice Carver Poreman.

Friday Morning Club — Paintings by Thomas L. Hunt; miniatures by Emma Siboni.

Stone International Galleries, Monrovia—Paintings by Einar Hansen.

Wilshire Art Galleries — General exhibit of paintings; paintings by J. Christopher Smith.

Laguna Beach Art Gallery — June exhibition.

Southwest Museum — Permanent collection.

Grace Nicholson Galleries, Pasadena—Special exhibit of oriental fabrics; no-masks from Japan; dance masks from Java; Chinese and oriental fabrics and Tibetan paintings; Persian Art Center exhibit; paintings by Aaron Kilpatrick.

Stendahl Galleries — Paintings by Guy Rose; portraits by Leon Gordon.

Southby Salon, 424 North Larchmont—Paintings by Favai, Willem Van Nuvenhoven, Willem Van Schalk, Peter Rakwits and Schuilman.

Theodore Kosloff Art Gallery, 2412 West Seventh street—Art exhibit.

Hollywood Chamber of Commerce—Works of artists of Hollywood.

The Gearharts, Pasadena—Woodblocks and etchings.

The Print Rooms, Hollywood—Comprehensive collection of etchings and engravings.

Pasadena Art Institute—Paintings by Society of Artists; paintings by George Demont Otis; H. A. Everett loan collection of paintings; paintings by Paul Starrett Sample; drawings by Pasadena grade school children.

Los Angeles Public Library—Etchings by Frank Brangwyn till the 20th inst.; June 20 to July 2. Photographs of Santa Monica Bay region by Adelbert Bartlett.

Manufacturers' Exhibit, 122 South Broadway—Art exhibit by the Los Angeles Art League.

5449 Sunset Boulevard—Paintings by R. M. Bennett and R. E. Lashman.

Model Home, Moreno Highlands—Paintings and etchings by Wilson Silsby.

Hollywood Book Store — Camera pictures by Otis Williams.

Montmartre Cafe, Hollywood—Exhibition by Painters' and Sculptors' Club.

DEAN CORNWELL GETS LIBRARY MURAL JOB

Announcement has been made of the selection of Dean Cornwell's proposal for the library murals of the Rotunda, and Albert Herter's plan for the lower lobby and the Hope-street tunnel entrance, the first with a contract for $50,000 to be delivered within a period of three years, and the second with a $10,500 contract to be completed within six months.

The Library Board and the Art Commission, recognizing much merit in the work of other artists submitted, believed that the Cornwell scheme was best adapted to the feeling of the building and the harmonizing of rotunda walls with the dome decoration. Paintings submitted by Cornwell, suggestive of the Brangwyn style, tipped the scales in his favor. The canvases are to be painted in Cornwell's London studio, where he will have the advantage of helpful criticism from Brangwyn, with whom he has been associated for the last two years.

Dean Cornwell has found in the Goodhue Library Building the "spirit of the West, youth and America—a sort of uprightness." He is taking up this opportunity of great murals with all the enthusiasm of youth and an intense admiration of Goodhue's technique. Known among artists as the highest paid illustrator in the world, he is happy to forego for a time the famous salary to seize the opportunity of making a name with these murals for a great public building in the West.

Cornwell was born in Louisville, Ky., in 1892 and when he was 19 years of age went to Chicago, where he became connected with the Chicago Tribune. He studied at the Art Institute and determined to go to New York for further study. Working under Harvey Dunn, a pupil of Howard Pyle's, he secured a contract for illustrating of the Red Book under Ray Long. Later as editor of the Hearst magazines, Ray Long gave Cornwell a free hand in originating vignettes and establishing a "Cornwell" style of magazine illustration. At the height of his career as an illustrator, the young artist gave up all he had achieved in the way of a secure position in New York, to go abroad to study under Brangwyn and to work from his sketches on some of the great panels in Skinner's Hall, London. A number of honors have come to Cornwell of recent months. His exhibit at the Architectural League in New York won considerable attention and he was made a member of the league and of the Grand Central Galleries Association. He has painted panels and murals for Rupert Hughes and for A. M. Andrews of California and his sketches of the streets of Jerusalem are well known.

Albert Herter's plan for the first-floor lobby includes a very beautiful design adapted from Cretan motifs, carried out in gold, turquoise blue and Venetian red. An unbroken line is to be carried from the base of the wall halfway or more into the ceiling to relieve the oppressive low feeling of the room.

The same continued line is to be used in the panels of the tunnel at Hope street, dividing each wall into three sections. These sections will carry murals depicting episodes of California history, the landing of Cabrillo, the building of the mission, the raising of the American flag at Monterey, Father Serra signaling the relief ship, a fiesta at a mission and the finding of gold.

POOR JUDGMENT

My personal reaction to the award is one of disappointment. While I have nothing but good wishes for the artist who is to paint the murals for the great rotunda of our finest building, I feel that an opportunity for a glorious western gesture has been muffed by the Library Board and the Art Commission, and if the decorations are carried out as indicated in the sketches, we shall get just what Dean Cornwell proposes not to give us, i.e., illustration. A casual glance at the sketches should have revealed to people with a broad understanding of art the well meant, but none the less enslaved, imitation of Brangwyn with the inevitable weakening which comes from conscious imitation.

The Library Building itself was a tremendous step forward in local architecture. It imitates no period or no person. It is the work of a great American artist, Bertram Goodhue, who after a lifetime spent in gradually divesting himself of the crust of tradition, emerged at last a free creator, standing on his own legs and with a thorough understanding of the principles, instead of the periods, of architecture. In Lee Lowrie he found a man who could design sculpture in a style harmonious with his scheme. It needed only a man who could create great mural decoration out of a similar fount of creation. Maynard Dixon, native son of California, steeped in the historic spirit of the Golden State, showed in his necessarily rough sketches—the inadequate time allowed only rough sketches—the ability to creat such designs, and he would have painted them here where he could be constantly in touch with his sources of reference.

A creative, stylistic building with imitative, illustrative decorations, that is the incongruity which the Library Board, with the approval of the Art Commission, has given us. One may legitimately wonder whether the Art Commission does not exist to prevent art, just as the Crime Commission exists to prevent crime. After careful examination, on three occasions, of the sketches by the nine competitors, I was satisfied that the Cornwell scheme was particularly unsuitable and out of keeping with the spirit of building.

Albert Herter, a master technician, while not the ideal man to work in harmony with this building, will, however, do a thorough piece of work, mature and original. His own scheme for the large murals had infinitely more dignity and design than the ones chosen. The whole transaction repeats an old story. The science of art, known only to those who create art, was absolutely disregarded by the judges, who were easy victims to their own opinions and sentiments. Their intentions were good, but they should not make such decisions without the expert advice of first-rate painters. In future it would be a good thing to take advice from a jury composed of such men as Arthur B. Davies, Eugene Savage and Childe Hassam, and to call in such discriminating local art collectors and patrons as William Preston Harrison and Dr. Dorothea Moore.

The other designs submitted were, with one possible exception, interesting. As far as color treatment went, the designs by Ray Boynton of San Francisco were the most definitely mural, but to my mind there was a fundamental weakness in giving the large central panel over to purely decorative and figureless landscape.

Albert Herter's designs were the most thoroughly worked out of all, thoughtful as to content, and with great dignity of design. They dealt with the history of printing, as did the somewhat gray but very well-planned murals of Norman Kennedy. Taber Sears took for his theme four great literary works and did a very decorative, but overly romantic group. Agustus Vincent Tack came nearer the square character of the building with his figures from the history of literature. Willy Pogany was frivolous.

Dean Cornwell will undoubtedly put his whole powers into the job, the biggest that has yet come his way. He is an exceedingly skillful designer and painter and will create a series of very interesting decorations that will give great pleasure to a wide audience. If that was the aim of the board and commission, then they may feel they have made a successful selection. But if that was their aim in the first instance they would never have accepted the Library Building itself. Personally my greatest disappointment is that they did not originally stipulate for some form of fresco or encaustic painting to be done right on the wall itself. We shall not see very much great mural painting before the direct method is again practiced.

BRIEF COMMENTS ON LOCAL EXHIBITIONS

The vitality of George Bellows once more enlivens the print room at Cannell & Chaffin's with a group of lithographs, some of which have not been seen here recently. It is a thoroughly representative group of works by an artist whose place among the American elect will only grow more secure as the years following his early death increase.

Among the prints shown are the rich-colored "Life Class," with its unusual textures, the roaring east-side "Street," strong in local flavor, the deliciously humorous "Business Men's Class," a counterpart to the "Business Men's Bath."

"Artist's Evening" contains notable black-and-white portraits of William M. Chase, Robert Henri and, I believe, Joseph Pennell. It should prove a valuable collector's item some time.

A fine little dark piece is "Workman's Kitchen," but it needs time to disclose its beauties to the beholder. There is a remarkably brilliant proof (No. 9) of "Between Rounds," and a print of what is, perhaps, the finest of all Bellows's prize-ring lithographs, "Counted Out."

"Solitude" might illustrate a story by O. Henry, with its lonely male among the dozen spooning couples. Two of the choicest are the little "Pool Player" and "Family;" while old favorites are "In the Park" and the characteristic "Splinter Beach," with its youngsters swimming in the East River.

These lithographs will live as surely as Daumbier's and they are more important for us, because of their direct response to American life. Technically, Bellows had no superior. No other lithographer has so consistently forced the stone to yield these rich blacks and silver grays.

Friday Morning Club

Thimas L. Hunt is exhibiting paintings and Emma Siboni miniatures at the Friday Morning Club this month. Hunt's paintings include marines from the east and west coats; the wharves and fishing fleet of Gloucester, Mass.; yuccas blooming in the desert; woodland scenes; snow-covered hills of New England; a large still-life, finely decorative in reds and grays. In all these Hunt asserts himself as the sensitive but positive artist. His color has that subtle difference that marks a true colorist from an insensitive one, and his patterns are invariably satisfying. He does not bother about "pure" color, but seeks colors in true relations.

Emma Siboni's miniatures have, one feels sure, good qualities as portraits and they are charmingly contained in their frames. The color is delicate and fresh and the drawing sensitive.

Exhibit at Chamber

In the rotunda of the Chamber of Commerce this week paintings by Cris Siemer will be on exhibition. For the last three years Siemer has been engaged on the backgrounds for the dioramas in the rotunda of the Chamber of Commerce, which set forth the nature of Southern California, its homes, cities, industries, harbors, commerce and agriculture. He has kept these scenes at distinctly high level of artistic merit.

This was his job, but his pleasure was to paint landscapes, and these form the present exhibition. His themes include some colorful canvases of the Grand Canyon, cool scenes on San Francisco Bay, and mountain landscapes from Southern California, painted in the full flush of summer.

Siemer's doctrine is to paint nature "as is," first choosing her most colorful aspects. His compositions prove his ability to select good subjects and there is a fidelity to the structure and atmospheric color of these Southland mountains that will elicit nothing but admiration for his mountain paintings.

Siemer has executed murals in San Francisco, a mural in the State Exposition Building Exposition Park, and more recently a portrait of Guy Wiggins, which was presented to the Guy Wiggins Trade School.

Ainslie's

At the Ainslie Galleries is an exhibition of recent paintings by Franz Bischoff, whose work is too well known to need much comment. He would seem to be moving toward greater simplicity and breadth as evinced in his "San Jacinto Mountains." Throughout, his work is decorative and sometimes dramatic. For his subjects he has taken the coast at Laguna and Monterey, the desert, mountains and groves of sycamores.

A mixed exhibit at these galleries contains two of Carl Oscar Borg's well-known Hopi Indian paintings, the spectacular "Festival in Hopi Land," with its rich shadows, and the very good "Loom of the Desert." Other works shown are by Maurice Braun, good characteristic examples of his painting; a lyrical landscape with houses by Dederick Stuber, a decorative treescape by Orrin White, and one of Barse Miller's fishing village scenes.

In still another gallery is a fine work by Willard L. Metcalf, "Gloucester Harbor," in blues and silvers, and it was before a none-too-interesting early Blakelock I heard a lady exclaim, "Oh, my—oh, my—that's worth $1500! Oh, my—o-oh, my-y—I can't get over it!"

Japanese Blocks

Kazue Yamagishi is holding an exhibition of his work as a cutter and printer of wood-blocks at the Olympic Hotel, 117 North San Pedro street, room 406, this week only.

This exhibit is comprised of some 100 prints from wood blocks cut, carved and hand-printed by Yamagishi, who is now in Los Angeles on ais world tour of art study.

He has devoted over twenty years, since 1905, to an intensive study of the art of wood carving under a noted master, Suyekichi Muto. At the same time he has studied western oil painting under Count Kiyoteru Kuroda, one of the leading Japanese painters in oil.

Yamagishi has done something new by reproducing oil paintings in woodblock prints, which is unique and remarkable. This new venture has met with great success in Japan and drew the attention of artists, as well as the authorities of the Department of Education, with the result that he is now being sent abroad by the Department of Education to study art in America and Europe.

Many of the original paintings are from the brushes of the leading contemporary artists of Japan, including several by Yamagishi. They comprise Yamato-ye, landscapes and portraits of characters in famous plays by Chikamatsu, who is classed as the Shakespeare of Japan. All of the wood blocks of the prints shown were destroyed in the fire in Tokio following the earthquake of 1923.

We occidentals will be more interested in the fine flowing oriental line than in the attempt to reproduce oil paintings. These blocks are cut with fine craftsmanship and, many of them, printed with exquisite taste. It is good to know that the old craftsmanship is not entirely forgotten in Japan.

Fine Craftsmen

Porter Blanchard and Douglas Donaldson invite the public to an exhibition on Sunday afternoon, the 18th inst., at the Donaldson Studio, 4960 Melrose Hill. The exhibition will include a group of specially designed sterling flatware, plates, bowls and boxes. A number of the pieces combine the use of silver with jewels and enamel. At the close of the exhibition representative pieces will be sent as a traveling exhibition to art centers of the East.

Notes

Herbert Van Blarcom Acker, portrait painter of Pasadena, after a winter in Florence, has returned to his studio in Paris. In Florence he painted a portrait of Miss Burkham of St. Louis, who was living in her parents' Florentine villa.

Daisy M. Hughes of Los Angeles was among the American exhibitors at the Salon des Artistes Francaises this year. Miss Hughes has just returned to France from a painting trip in Corsica and North Africa, and is working in Brittany with a group of artists under George Elmer Browne. Last winter Miss Hughes was elected a member of the National Society of Women Painters and Sculptors.

Buying a Van Dyke

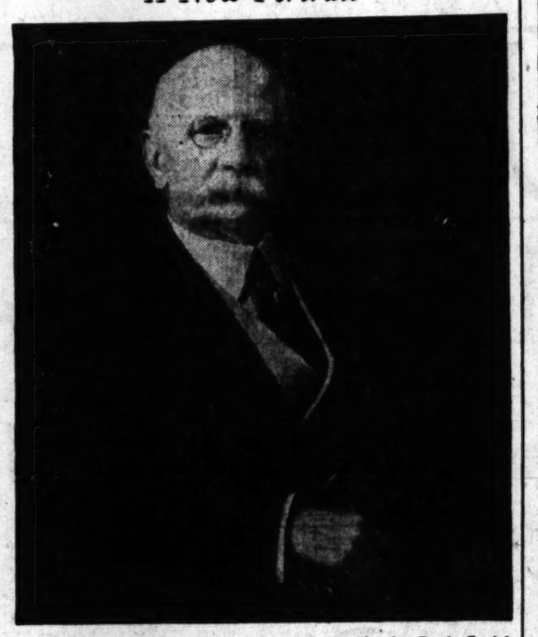
J. P. Morgan, Sr., his acquisitive nerves all a-tingle, had asked for an oppointment with the great art dealer to see the Van Dyke for which the latter had paid $100,000 at Christies. There was delay. The great dealer's secretary was not certain that his master could give Mr. Morgan an audience, but he would do his best. At last it was settled. The king of Wall street entered the palatial lobby. He was greeted by whispering sons of princes in cutaways, morning trousers, spats and monocles, who passed him, whispering in quiet well-bred accents one to another. He waited a moment in this anteroom, a moment in that. He ascended elevators, was conducted down lengthy corridors, still passing from one whispering gentleman to another.

At length he sat in the anteroom itself. The last reigning duke tapped discreetly on the paneled door. He discoursed silently with one who disappeared. Five minutes elapsed. The financier tapped his heavy stick and fumed inwardly. Then the door reopened. Amid more whisperings he was ushered into the presence.

The great dealer half-looked up

(Continued on Page 27, Column 1)

A New Portrait



"Charles L. Haskell," From the Portrait by Charles L. A. Smith
This very good likeness of the well-known connaisseur is at present on exhibition at the Ainslie Galleries.

BULLOCK'S
BROADWAY · HILL · AND · SEVENTH
ONE · O'CLOCK · SATURDAYS



COMBINING COLORS TO MAKE SMARTNESS!

The creation of such a Pump might well be called the work of artists—for who else could combine colors so skillfully?

An exquisite combination of pastel shades in fine kid.

The most skillful shoe craftsmanship was employed in achieving this Pump. It well represents the character of Bullock's shoes. Price $22.50.

Section of Foot Fashions, Bullock's Fourth Floor

ONE · O'CLOCK · SATURDAYS · TELEPHONE · BRoadway · 6900
BULLOCK'S
BROADWAY · HILL · AND · SEVENTH · LOS · ANGELES · CALIFORNIA



Bullock's Scientific Fur Storage
Approved by the U. S. Government
Perfect Protection Plus Fur Knowledge.
Store Your Fine Furs Now.
Bullock's Furriers Are Craftsmen
Authentic Fur Information Gladly Given.
Special prices prevail on repairing and re-styling. It should be a decided advantage to you in having the work done now to avoid delays and inconvenience when withdrawing your garments, which generally occurs during the busy seasons.
Repair Charges Are Deferred Until the End of the Season.

Millinery Fashion Section
BULLOCK'S third floor



Black satin hats smartly observant of type—
$15

ONE · O'CLOCK · SATURDAYS · BROADWAY · HILL · AND · SEV
BULLOCK'S



Transparent ensembles
$35 MONDAY $45



Those flattering picturesque affairs that justify a flattering picturesque hat. They're such a legitimate and smart excuse for deliberate femininity.

Combinations of dyed lace and chiffon! Pastel Georgettes, softly tucked! Dresses with their completing coats—charming.

For formal daytime wear. For summer luncheons, summer afternoons of bridge.

Bullock's Sections of Women's Fashions features this collection of transparent ensembles—Monday at $35 and $45.

Women's Fashion Sections—BULLOCK'S—*Third Floor*

"ONE · O'CLOCK · SATURDAYS" · BROADWAY · HILL · AND · SEVENTH

BULLOCK'S

Any one of 8 Different Types Tea Wagons $33.50!

From 8 different groups of Tea Wagons but one, two or three of a kind in each group remain. Each was originally very much higher in price. In order to sell these as expeditiously as possible they've been reduced to $33.50.

Decorated Tea Wagons! Exquisitely Toned Blue, Lacquer Red and Green Tea Wagons!

Several mahogany Tea Wagons! Exclusive design Tea Wagons, every one! In this re-grouping tomorrow . . . $33.50.

Furniture, Bullock's Seventh Floor



In Bullock's Linen Room

Neapolitan Luncheon Sets, 25 Pieces, $42.50

Neapolitan Linens have a recognized place at the formal luncheon table. As gifts to the bride they can scarcely be rivaled. These at Bullock's are especially beautiful with their fine hand hemstitching and their inserts of Needlepoint lace. 25 piece Sets consist of:

1 Runner, 12 Oblong Doilies,
12 eighteen inch Napkins.
Prices range from $42.50 to $95.

Other very lovely linens of the more elaborate type:
Refectory sets, 17 pieces, $42.50 to $150.00.
12x18 inch Doilies, $1.75 to $3.50.
Towels, 15x24 inch (with Needlepoint lace), $2.00.
Tablecloths elaborately finished with Needlepoint lace, 72x90 inch Cloth and 12 Napkins, $150.00.
72x126 inch Cloth and 12 Napkins, $250.00.

Bullock's Linen Room, Second Floor

Linens! Fortunately Purchased; Priced Low!

70x72 inch Tablecloths . . . $5.00

Linens belong to the class of goods which one would like to buy thoughtless of cost. But unfortunately such cannot always be the rule.

A fortunate purchase (as is this) of linens 'way above the middle class of Quality should interest all home makers! For the savings are obvious in these correspondingly low prices.

Patterns are very lovely . . . a detail from the Classic Elizabethan is shown above . . . Others are: American Beauty, the Exquisite daintiness of Adams, Chrysanthemum, with the Festoon on Band. At these prices:

70x72 inch Tablecloths, $5.00.
70x90 inch Tablecloths, $6.25.
70x108 inch Tablecloths, $7.50
22x22 inch Napkins, $6.50 doz.

Assemble Your Own Lunch Sets From Ecru Linens . . .

Irish linens dipped a light ecru shade and hemstitched in all-over block patterns may be easily assembled into a luncheon set that will suit your own needs. Or, if you prefer, Bullock's will have sets of any desired service assembled for you.

12x20 inch Runners, $1.00 . . . in 9 different sizes up to the 54x54 inch Cloths, $6.50.
14x14 inch Napkins, $7.50 dozen.

Bullock's Linen Room, Second Floor

Smartly Striped Rayon Damasks, Now $2.50 yd.

In stripes! In solid colors! Damasks of a heavy, rich texture . . . Blue and gold. Rose and gold. Gold and fawn. Rose, blue and green in the one color Damasks.

For draperies in living, dining or bedroom. For scarfs, or pillows. Damasks that have been reduced . . . at $2.50 a yard they are really beautiful quality.

Draperies, Bullock's Sixth Floor

Solid Mahogany Gateleg Table Is $25; Windsor Chair $4.50



A Table that will very nicely serve a double purpose. For the apartment that has no dining room . . . the two leaves (drop style) of this open up; service for 4, easily. It is of solid mahogany; an unusually attractive design. $25.00.

Windsor Chairs of birch, finished mahogany color . . . $4.50. These can successfully be used for Dining Room Chairs—for Bedroom or Living room.

Furniture, Bullock's Seventh Floor

Fashionable Bedrooms Must Have Chaise Longues, $52.50

There is fashionable importance to the Chaise Longue. Not only was it designed as a restful piece of furniture . . . but there was a decorative purpose in its origination as well. Hence, the fashionable significance.

This is interestingly colorful in a soft, dull apple green. Its entire surface is quilted.

Many interesting furnishings for the Bedroom at Bullock's. Boudoir Chairs in particular are quaintly colorful.



Furniture, Bullock's Seventh Floor

California Homes Call for a Couch Hammock, $29.75



Especially is the Southern California home in need of a Couch Hammock. For the Patio . . . the garden. Such a diversity of styles in Couch Hammocks, too, to be found at Bullock's. Very colorful, elaborate Hammocks as high as $150 . . . Illustrated is one that Bullock's features at $29.75. Padded back and seat . . . strong helical coils. The covering is of striped canvas.

Whatever your need in garden or sun room furnishings—you will be delighted with the extensive displays—At Bullock's. Smart new Stick Reed—Peel and Fibre.

Summer Furniture, Bullock's Sixth Floor

Simmons Day Beds, $29.75

More are here! And in better looking colors than ever. With their cretonne pads (these open into full sized beds, you know . . . Very comfortable; and convenient for the unexpected overnight guest) and their frames colored to match they are ever so attractive. $29.75.

Spring Edge Box Couch, sateen or cretonne covered, $13.75.

Furniture, Bullock's Seventh Floor

200 Tufted Bedspreads Candlewick Work, $3.95

There is a certain charm to the candlewick work one finds on these tufted Spreads. The charm, perhaps, that belongs to things Early American. For large or small size beds . . . these Spreads are priced $3.95.

Have you ordered your October Blankets? Bullock's plans this Event months in advance; thus are Blankets of unusual character obtainable at a moderate price, $11 a pair. Order now—they will be delivered and charged in October.

Bedding, Bullock's Sixth Floor

Telephone Your Order to Bullock's BRoadway 6900

New Victor Records!

Lucky Lindy
Lindbergh (the Eagle of the U.S.A.)
By Vernon Dalhart—75c.

Two Grenadiers
Midnight Review
Sung by Feodor Chaliapin—$2.

Phonographs and Radios, Bullock's Fourth Floor



In Bullock's Art-Gift Store

Early French Tole Work Seen in These Novelties

A revival of Early French Tole! Quite a fortunate thing . . . coming as it does, at a time when one must select gifts of all kinds. Graduation gifts; bridal gifts. Particularly are these intriguing novelties suited to the informality of the summer home. Each piece is made from tin . . . heavily painted, each in its individual design. Here are a few of the many to be found at Bullock's.

TRAYS in all sizes: $1.50 for the smaller ones.
BOXES, $1.25 and $1.50.
BOX with separate compartments, $7.50.
BOOK ENDS, $1.25 and $2.00 pair.

Art-Gift Store, Bullock's Second Floor

Unusually Fine Bridge Lamps to be had, $19.50

It isn't often one finds Bridge Lamps as well designed, as carefully made as these for $19.50. Nor is it an everyday occurrence that these Lamps are $19.50. Still further . . . it is not by chance that these Lamps will be available tomorrow at $19.50.

Many of them have been higher priced . . . but to add a bit of zest to shopping tomorrow . . . about 20 of these priced Lamps have been included with Bullock's regular $19.50 group. The shades are of skin or georgette. The standards are heavily plated. The Lamps complete . . . most attractive additions to the Living Room. Come and see them.



$19.50 complete

Note: A limited group of Cedar Chests reduced drastically. These will be available tomorrow at $7.95, 36 inch size; copper trimming on front corners.

Lamp and Pillow Section, Bullock's Sixth Floor



Flamingo Pink Heisey Glass; 22 Pieces, $14

Do you know the Heisey Glass?

In this Flamingo pink shade it is truly something to give a bride! A heavy glassware, yet delicately, exquisitely tinted. This luncheon set of 22 pieces, $14.

6 salad or luncheon plates. 6 cups and saucers.
Large chop plate. 1 mayonnaise set; 3 pieces.

Art Glassware, Bullock's Second Floor

BULLOCK'S

BROADWAY · HILL · AND · SEVENTH

ONE · O'CLOCK · SATURDAYS

4200 Linen Handkerchiefs

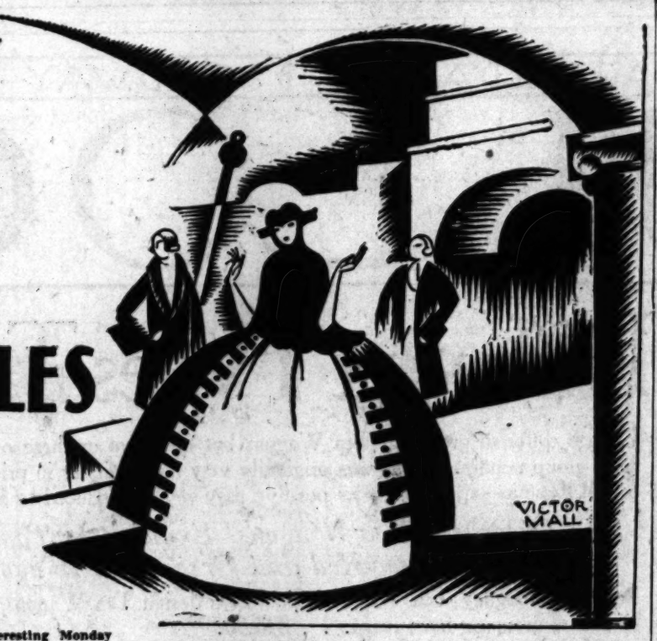
6 for 65¢

6 for $1.00

4200 Handkerchiefs of fine linen . . those priced 6 for 65c have sixteenth of an inch hems; those 6 for $1.00 (of unusual quality Irish Linen) have spoke-stitched hems.

Handkerchiefs . . . Bullock's Street Floor

PEG O' LOS ANGELES



You will be thrilled at the beauty of Allen's Water Gardens, the gold fish pools and lily ponds and the special exhibit of rare water lilies are delightful! These blooms are charming for table decorations! Los Feliz or Glendale Boulevard to 3304 Rowena. Phone OL. 5816.

Lunch time is very thrilling at Mme. Helene's Studio Tea Room with the movies rushing in right off the lot—great crowds of them—with many of your favorite stars certain to be among them! Your friends will thoroughly enjoy this jolly Bohemian rendezvous! It's best to go early, too. Many far-famed dishes are served—many of the the movies have special dishes which you can order for yourself. Dinner is wonderful—Mme. Helene's chef, famous for unusual and tasty creations, prepares those delicious New York steaks, huge chicken pies and delectable desserts for this real man-size dinner which is only $1.50. Entrance Paramount Studios, 723 North Bronson near Melrose. GL. 0716.

Expert work counts more than anything else in permanent waving—your operator must know how to treat the various kinds of hair and must also be artistic so that she may know how to wave your hair to suit your style. At the Lux Permanent Wave Shop you get just this kind of service—the Lux Steaming Process is used making the most natural curls and waves and leaving the hair soft and lovely—no chemicals are used. An artist in hair cutting is now giving the latest French cuts at this shop, seventh floor, Brack-Shops.

Beaded bag need repairing? Take it to Ferrell's 621 South Hill St. They have had ten years' experience and do most skillful work.

Costume jewelry for summer takes on a new note or so—pearls are woven in designs and fashioned into bracelets, necklaces and worn with drop earrings.

Again! You can have a sports dress made for $10 at Caroline's, 701 Brack-Shops, MEtro. 0480.

The Harper Method, 710 Fine Arts Building, formerly of the Black Building, offers the famous Harper Method scalp treatments and dry shampoos. Miss Louise, European expert in permanent waving and finger waving, is also at this shop. VA. 6563.

Why lose your beads? Have them restrung by experts. Evans Brothers will string them for 50 cents; with safety knots, $1. Watch and jewelry repairing. 310 Loew's State Building.

Why have gray hair? It can be restored to natural color without dyes. Late European treatments, which also kill dandruff, stop falling hair and improve the hair growth and relieve headache. Results in every case. Consultation free. Trial treatment, $1. Swedish System, 401 Loew's State.

A new bracelet called the "Captive" is fashioned in a solid band of gold with single setting of colored stone and snapped tightly around the wrist and over the sleeves, if there is one.

At the Hollywood Permanent Wave Shop they wave all kinds of hair successfully in wide, soft, natural waves and curls. They use the latest systems, the Frederics Vita Tonic, Marcel, Sesame, Nestle and Eugene. 5164 Hollywood Boulevard. OL. 1708.

Hudgen's Permanent Wave Shop offers lower prices, but gives the same charming waves and excellent service as heretofore. These reductions made possible by use of the "time-saving" Frederic's Vita Tonic Process. No extras, no tipping. Oldest exclusive permanent-wave shop on Coast, largest west of New York. Entire front 4th floor Brack-Shops. TU. 2863.

Many of the newest handkerchiefs have white centers, while the color shows merely in the border of lines or plaids.

You'll enjoy making your own frocks with the aid of those remarkable muslin patterns, cut and fitted on you at the French-American School of Costume Designing. Talk it over at 2012 W. Seventh. DUnkirk 9916.

Chokers and necklaces of indestructible pearls are always smart and make the most acceptable wedding or graduation gifts. Roessel & Co., show very beautiful and exclusive gift jewelry at 203 Brack-Shops.

An unusually interesting Monday Special is offered for women who wear the larger sizes, at The Anna Shop 733 West Eighth. Those attractive, youthful models which give the larger woman an opportunity to look her best have been selected by Mme. Anna to please her patrons. This group of frocks, ranging in prices from $18.75 to $39.75 includes simple sports models, afternoon dresses and frocks for dinner and evening wear in sizes 38 to 50. 733 West Eighth, northeast corner Eighth at Flower.

Matinee luncheons and theater dinner parties are very popular at the Carthay Tea Room before attending the Circle Theater, and many smart bridge-luncheons are given, also. Southern cooking and special desserts are features—ask for an ice cream dainty. Sunday dinner, 12 to 8, for $1 and $1.25; week days, $1 and 85 cents. Carthay Center. OR. 2719.

Charmingly natural permanent waves, $10 the entire head—latest wide marcel waves or ringlet curls. Lahoil and Circuline systems. Porter Permanent Wave Shop where all work is done by experts and guaranteed. 404 Haas Bldg., Seventh at Broadway. Va. 8410.

However mannish milady delights in appearing when engaged in the various sports, she elects to be more feminine and dainty than ever when appearing indoors, either at home or at affairs.

Exclusive jewelry for gifts, weddings and engagement rings are priced attractively at that interesting shop of J. C. Ferguson at 207 Haas Building. He buys diamonds.

Remodeling and designing new frocks are features of the Moorie Shoppe, 215 Loew's State Building. Lovely spring frocks skillfully created for $12.50 and $15. VA. 7315.

Smart hats—early fall models, handblocked in original designs, special Monday for $5.95 at Daisy Pearl Shoppe 903 Brack-Shops.

Lucile Helman gives her own personal service on all permanent-wave work in her shop at the Hotel Mayfair, specializing on the Lux steam process. She caters to patrons desiring careful attention. Arrange appointments early as her capacity is limited. Skilled operators available at this smart salon in all other lines, including the famous Mme. Hudson facials. Hotel Mayfair, 1256 West Seventh. FI. 4161.

Your permanent will be a decided success exactly suited to your type if made by Mr. Aerts—that artist so well known in Los Angeles and European capitals. Mr. Aerts keeps an eye on Paris styles, and you are sure of the latest French ideas as well as the clever ones he himself creates. Westmoreland Marcel Shop, 2103 W. Sixth. A clever French hair cutter gives newest French cuts. DU. 9815.

Superfluous hair, moles, red veins and birthmarks removed by electrolysis—latest European method; rapid, painless and permanent, by Anna M. Bergeron, established in Los Angeles for twenty-five years. 1221 Haas Bldg. VA. 6916.

A large leghorn hat has a brim decoration of appliqued lawn in bright colors.

Reduce! Lose flesh in an easy and pleasant way—gain grace and poise by Sanitas-Bergonie System. Day or evening appointments. Mrs. Magee, 2404 W. Seventh st. FI. 9209.

If you want your furs remodeled and stored free of charge, now is the time! Chestnut, the artist designer, is offering fifty per cent discount on remodeling at his smart shop, 403 Brack-Shops. TU. 5616.

Superfluous hair, moles, red veins moles, skillfully removed with electric needle. Sophie Krumholz, graduate nurse, 807 Brack-Shops. VA. 9847.

Something really different and distinctive are the pleasant dresses, beautifully embroidered in Russian and Parisian designs in the Czecho-Slovakian manner, which are now offered at special June prices. You are welcome to see them at the Czecho-Slovak Art Shop, 504 Brack-Shops.

Everyone who visits that most delightful place, Mme. Helene's Rose Villa, out Flintridge way, waxes enthusiastic over the charming coziness of the little tables set before open fireplace, where the de luxe dinner is served in true French family style. A platter of golden fried chicken—large pieces—prepared in Mme. Helene's famous style, delicious vegetables from her own garden, a dish piled high with hot rolls and French drip coffee in a glass pot, clear as crystal and fragrant beyond words! There is filet Mignon with Major Gray Chutney, roast young duckling and other wonderfully cooked meats with just the right vegetables, and Mme. Helene's far-famed desserts! Her special $1.50 luncheon and her special afternoon tea—served for $1, from 2:30 to 5, to say nothing of the many bridge luncheons—are served in her enchanting old-world garden, with its flowers and gay little tables! Cards are ever at your service—stay as long as you like! Sunday dinner from 12 to 10. Verdugo Blvd. to Montrose, and one mile east—"where the live oaks grow in the middle of the road." Phone Terrace 7-J-3.

Antique jewelry in exquisite imitations, wide links of gold in open-work design set with semiprecious stones form necklaces and bracelets and have quaint earrings to match.

Your most cherished beaded or silk bag skillfully repaired and relined. Pearls restrung at Marguerite Woodbury Studio, 601 Brack-Shops. Bag tops in charming designs.

Fluffy little party frocks, stunning afternoon and sport dresses are featured by McClellan & Hull, gown builders, 802 Brack Shops. MI. 1278.

For sports or for the tailored suit she now uses a real man-size handkerchief, perhaps one of voilette with futuristic design and plain colored border.

The really natural permanent wave is featured by Irene Johnston, although she makes the marcel permanent and shadow wave, ringlets—any kind of wave you want—her many years of experience assuring you of satisfactory work. She gives all work her personal attention. The popular brush curl and the finger wave are also given at her smart shop, fifth floor, Fine Arts Bldg., 811 S. Seventh. TU. 9487.

All kinds of hats, reblocked, cleaned and really made over in the smartest newest styles and artistically retrimmed at the Clever Hat Company, 606 Forrester Bldg., 640 S. Broadway.

Those "Fresard" wrist watches, beautifully enameled, make smart graduation gifts. Perrin's clever shop, 418 Stack Bldg., 238 W. Fourth.

Dancing or dinner frocks of flower-printed chiffon have wide bertha effects which come almost to the elbow and give a quaint old-fashioned look to the one who wears them.

A deep, sharp-edged marcel which "stays in" is given by Mr. Ray Pitkin. Also artistic hair cutting. See the latest Circuline Permanent wave at the shop. Takes just nine minutes of gentle heating—shaped and set to the head in beautiful soft wide waves. Pitkin's Marcel Shop, 607 South Hill, room 214. VA. 2956.

Permanent waves, set wide and close to the head or fluffy, given by Mr. Thomas, after testing the hair with the famous Text-o-Meter, which eliminates guesswork. 901 Brack Shops. ME. 2322.

The fitting of difficult figures is a joy to Mme. Lorraine, who has a special gift for making you look your loveliest! There is an unusual distinction and style about her clever creations that makes them desired by women of discriminating taste. When you have seen her and some of her work you will understand—her salon is at 704 Brack Shops. VA. 8787.

Any woman who deposits her allowance with the Woman's Banking Department of the Bank of Italy—National Trust and Savings Association, is certain to be very enthusiastic about it! She will tell you, no doubt, that she always has more money at the end of each month when she pays with checks than she ever did when she paid in cash from her purse, for each purchase! She will also mention, perhaps, the fact that she puts the surplus into a savings account which always comes in handy for special occasions or for buying something long desired. She wants all her friends to know Grace S. Stoermer, director of this friendly department, for she, it is, who gives such helpful suggestions about investing one's savings.

Some of the smartest large kerchiefs carried by the outdoor girl are large squares of widely hemstitched batiste in white or colors.

Special price on Eugene Permanent Wave $12 this week—a natural wave. Genevieve Conti, Marinello approved shop, 603 Brack-Shops. ME. 5503.

For thirty days—the Roos Permanent Wave Shop will give the genuine Nestle Permanent Wave for $7—the complete head and no extra charges. Lovely marcel waves and ringlet curls are guaranteed. All work will be done under the personal supervision of Mrs. Roos herself and the same expert operators, with their many years of experience, will be in attendance. The Roos Wave Shop is one of the largest and oldest permanent wave shops in Los Angeles. Third floor, Pantages Theater Bldg. VA. 1927.

Really, some of the hats are enormous and as floppy as can be—thus proving that we are indeed entering upon the feminine and vine-clinging era of dress!

Ella Connors, permanent wave artist, formerly of Hollywood, features the newest in permanent waving, using the Marcel Sesame, Vita-Tonic, Eugene and Nestle systems at her new shop, 402 Fine Arts Building, 811 West Seventh, near Flower. Prices, $10, $12.50 and $15. Beautiful French finger waving. Anne Turner specializes in "Hair-a-Gain" scalp treatments, Parisian hair cutting and marcel waving by Rene Riviere. TUcker 6155. Open evenings.

Furs stored free of charge if remodeled by Evelyn Myers, that extremely clever designer, formerly with Colburn's. She is offering 50 per cent discount on all remodeling, making this splendid opportunity to get excellent work at exceptional prices. The interesting sale of white and light-colored foxes will be continued this month—and special prices on fur cuff and collar sets and specially designed cloth coats with fur trimmings, 3022 W. Seventh. DU. 8638.

Roses just like real ones are the newest things for shoulder flowers and tiny rosebuds for lapel boutonnieres.

Johanna, Eugene Permanent Wave expert, waves entire head for $12.50; flat waves or fluffy curls, including hair dress—and within six months rewaves the "grown-out" part for $5. VA. 0258. 612 Pantages Building.

Corset-less Corsets, Corselettes, slenderizing stoutest figures. Nu-Bone corsets, brassieres, lingerie, 609 Fine Arts Bldg. Seventh at Flower. TU. 3658.

ONE · O'CLOCK · SATURDAYS · TELEPHONE

BULLOCK'S

BROADWAY · HILL · AND · SEVENTH · LOS · ANGELES

Initialed! Individualized Wool Bathing Suits



Bullock's form clinging wool bathing suits . . . smartly individualized by your own monogrammed initial . . . is quality plus chic!

The suits are to be had in plain black, white, red or blue . . . also with alternating striped tops . . . black with red . . . blue with white . . . solid color trunks.

The monogrammed two-color initial is complementary with every suit at $5 . . . you select your own initial in the colors you prefer! The initial may be placed on left leg of suit or in center of bodice.

Accessories to complement the swimming suit! . . . Large fringed terry cloth shawls! . . Capes! . . Coolie Hats! . . Beach Sandals . . Colorful and picturesque . . All make for joyous vacation days.

Women's Bathing Suits, Bullock's Fourth Floor

LANE TURNS POET; PENS SAD RHYME

Lupino Lane, star comedian, whose fame is equally known on screen and stage, quaintly voices a plaint concerning the reverse evolution of his dramatic literary effort in the following humorous lines.

EVOLUTION

By Lupino Lane

I once wrote a serious drama
That's long, long ago in the past;
I dreamt of the day I should see it,
I dreamt of its wonderful cast.
To John Barrymore I then read it,
He thought that it lacked sex appeal
And he told me he thought I'd improve it
By cutting the first and last reel.
I took it back home and I cut it,
I worked through the whole of the day;
I took out the two reels he mentioned
And made quite a sexual play.
To Elinor Glyn I then read it,
She listened attentively, too,
She thought if I added some music
It would make quite a decent revue;
I'd never thought of it in that light
So back home I went on the spot
And collected some gags from a budget,
And put them in place of the plot.
I then read it over to Ziegfeld
And waited to hear what he'd say;
He thought it all over, then murmured,
'I would make a good mystery play.'
So back home I went and worked at it,
And this time I let myself go,
I put back the plot and some mystery
And made it a Lon Chaney show.
Lon Chaney politely returned it.
He didn't let one moment pass.
Back came the script and a letter,
'This surely was meant for a farce.'
I knew he was right so I started.
To write farce I'd always been keen,
So I wrote in some wives and some husbands,
And put some more doors in the scene;
Next morning to Reginald Denny
I sent it, he wrote back to say,
'With just a few stunts and some horses,
It would make quite a good western play.'
Of course, what a fool not to see it!
I'd wasted my time from the start,
So I sat down at once with a pencil
And wrote in a part for Bill Hart;
But Bill Hart alas wasn't shooting
And said I deserved to be shot,
As he thought with a deal of condensing
It would make a good comedy plot.
Back home I went and condensed it,
I made it quite meaty and strong
And took it to Harold Lloyd;
He said, 'Good, but miles too long.'
I then got it down to a couple of reels
By working until I was ill,
He said, Yes, I think I can place it,
But it's got to be much shorter still.'
I shortened it down to a few hundred feet,
By now I was nearly a rag.
He said, 'Yes, it's good, I'll accept it,
I think it will make a good gag.'
I waited for a week for the verdict,
My mind full of worry and doubt;
At last I went miles to the 'Preview,'
To find that they'd cut the gag out!

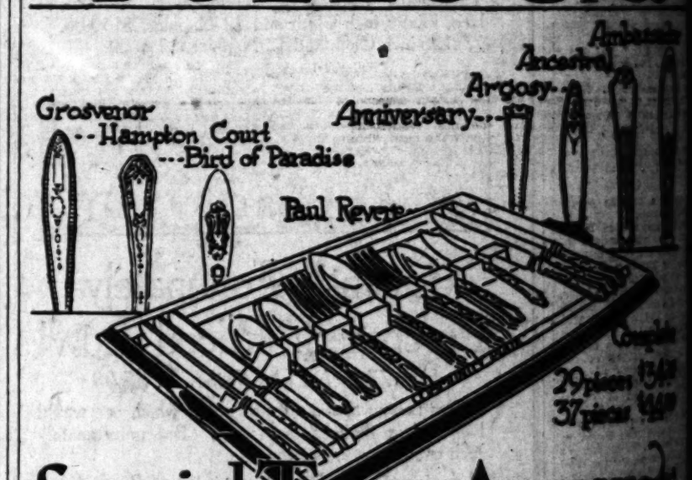
Used Autos Now Easy to Buy!

The selection of a good used car—whatever make or model—is a simple task—just consult

TIMES WANT ADS

ONE · O'CLOCK · SATURDAYS · BROADWAY · HILL · AND · SEVENTH

BULLOCK'S



Special Term Accounts on Silverware

June 20-21-22

Occasionally Bullock's offers the famous 1847 Rogers Bros. and Community Silverware on special terms. These are times when those buying for wedding gifts as well as those who will replenish home table needs should avail themselves of this advantage. For three days, beginning tomorrow, the following terms will be in effect:

For $5 at the time of purchase and $5 monthly any 1847 Rogers Bros. or Community Set from $25 to $50.

For $7.50 at the time of purchase and $7.50 monthly any 1847 Rogers Bros. or Community Set from $50 to $75.

For $10 at the time of purchase and $10 monthly, on 1847 Rogers Bros. or Community Set from $75 to $100.

A moderate carrying charge will be added.

This offer concerns the four popular 1847 Rogers Bros. Silver plate patterns—Ambassador, Ancestral, Argosy and Anniversary. And in Community Plate—these patterns—Bird of Paradise, Grosvenor, Hampton Court and an entirely new pattern—the Paul Revere.

Special Utility Sets are offered at $33.25—these include 29 pieces of silverware—with utility tray, $34.25.

Sets of 37 pieces, including serving tray, are $44.50.

On all sets purchased under this plan Bullock's will engrave one initial without further charge.

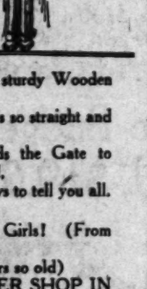
1847 Rogers Bros. and Community Silver plate are standards of quality and elegance wherever good silverware is recognized. This is an unusual opportunity to be able to purchase fine silverware at Bullock's under a liberal plan of purchase.

Bullock's Silverware Section, Street Floor

ONE · O'CLOCK · SATURDAYS

BULLOCK'S

BROADWAY · HILL · AND · SEVENTH



Here's the sturdy Wooden Soldier
Who stands so straight and tall,
And guards the Gate to Toyland,
He has news to tell you all.

Boys and Girls! (From tiny tots
To 15 years so old)
A BARBER SHOP IN CIRCUS LAND!
Is the story you must be told.

Bullock's Store had a famous man
Named Mr. Tony Sarg
Paint the most thrilling fairy tales
All over the walls—so large.

They'll cut your hair for 50c;
While you watch the Circus Parade
"Bo-Peep Curls" for little girls
Who would be smartly arrayed.

For those who wait—a PEEP SHOW!
You look through a Fairy Door;
So many things you'll be happy as kings.
Come one, come all . . .
to Bullock's Fifth Floor.

BULLOCK'S Circus-land Barber Shop

Fifth Floor



GOING TO MOVE? See conveniently grouped rental column of Times Want Ads.

PATTERNS CUT TO MEASURE

DRESS OR COAT

We will draft and cut to your individual measure a perfect fitting master pattern of any style dress or coat you may select.

The pattern is so simply cut that you will delight in being able to make at least 5 different styles of dresses. You also eliminate the trouble of fitting and measuring yourself.

We guarantee the fit and perfection of line

Try these marvel patterns once and you will not use any other kind.

PRICE.....$2.50 and $3.50

Cut up to 46-inch bust measure.

For the busy Matron or Miss we will complete from your own material any style garment at very attractive prices.

FASHION DESIGNING STUDIO

New Orpheum Bldg. - - - 846 South Broadway

Suite 708 - - - - VAndike 0797

Comedian Signs Long Contract With Christie

Billy Engle, who has appeared in many of the Christie comedies during the last season, has signed a long-time contract as a regular featured player in the Christie comedies for Paramount.

Engle will fill the place formerly occupied by Jack Duffy in the Christie releases. Duffy having moved up into a starring position in the Christie series of twelve comedies in which he will alternate with Neal Burns and Anne Cornwall at the head of the cast.

Moving Duffy into stellar position is in line with Christie's policy of developing new comedians in supporting roles in the comedies and when they have caught on with the public as outstanding personalities, moving them up into stellar prominence. It has been pointed out recently by leading executives in the industry that as a rule the most successful comedians do not come from the stage but come up through the pictures, and this is the system under which Christie is developing the stars in his various series of comedies.

San Francisco Locale for New Astor Picture

"Shanghaied" is the title of a new F.B.O. production which has just been finished. Gertrude Astor is the party who does the dirty work.

In "Shanghaied" Miss Astor is given another opportunity to portray a sophisticated gold-digger, not, however, in the formal atmosphere of a drawing-room but as a dance-hall queen in the wildest terpsichorean emporium of San Francisco's erstwhile notorious Barbary Coast.

The object of Miss Astor's machinations is Patsy Ruth Miller, while Ralph Ince is the man in the triangle. In "Shanghaied" Ince is both star and director.

This is Miss Astor's first picture in months away from Universal, which sought to place here under a five-year contract. She prefers to remain a free-lance player and offers to the contrary have thus far been spurned by her.

Comedy to Be Based on Army Aviation Humor

Although he is making elaborate preparations for a comedy based on army aviation, Monty Banks, Pathe feature comedian, assures all and sundry that he will attempt to shatter no world-flight records in the course of making "An Ace in the Hole," nor to fly across either Atlantic or Pacific. The comedy star is simply going out to capture all the laughs that may be up in the air, so he says.

"An Ace in the Hole" will be made from an original story by Charles Horan. The author, Monty and a staff of scenarists which includes Matt Taylor, Norman Stephenson and Sheridan Hall, are now working on the comedy construction for the story.

Faithful portrayal of army life among embryo airmen is assured, incidentally, by the fact that two of the writers, Sheridan Hall and Norman Stephenson, enlisted in the air service soon after the declaration of war in 1917. Both eventually won commissions as officers of aviation. Production of "An Ace in the Hole" will begin within the next ten days.

Thomas Hazelwood of Astordby, Eng., has just completed fifty years' service as bell ringer at the village church, and has missed but few services since he began his duties when 11 years of age.

Seven Gag Men Aid in Making Langdon Farce

Seven "gag" men had a part in creating the laughs for Harry Langdon's picture, "His First Flame," a Pathe picture, now playing at the Figueroa Theater.

Each one of these "gag" men thought up innumerable funny situations, which Langdon tried out, one by one, in the making of the picture. Only those which stood up under fire of criticism were incorporated in the finished film.

The title of the picture, "The First Flame," has a double meaning. It relates not only to Harry's first love affair, but to his first experiences as a fireman.

Ruth Hiat is the leading lady, who "burns up his heart," and Natalie Kingston is the beauty who tries to lure him away. The picture has more laughs to the reel than any of Mr. Langdon's pictures, it is said.

Five acts of vaudeville, an original organlogue by J. Wesley Lord, organist of the Figueroa, a short comedy and a Fox newsreel are included in the program.

Christmas cracker manufacturers of England have started to make crackers for the next Christmas rush, nearly a twelvemonth production being sold in a few days just before the holidays.

Happiness Bought on Easy Payments—
Obtainable on Terms to Suit Any Income—
In the Real Estate Columns of Times Want Ads

By a Master



...ch de Bonne," From the Engraving by Nanteuil

...e from the burin of the greatest of French portrait en... is in the collection of the Print Rooms, 1748 Sycamore avenue, ...

OUR HISTORY IN PICTURES 746 First Trans-Continental Railway—Part VI. by J. CARROLL MANSFIELD

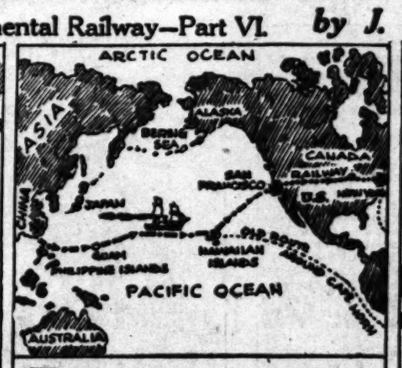


THE FIRST TRANS-CONTINENTAL RAILWAY, THE UNION PACIFIC (COMPLETED MAY 10, 1869) UNITED EAST AND WEST AND WAS A VITAL FACTOR IN THE DEVELOPMENT OF THE VAST TERRITORY THAT LAY BETWEEN THE PACIFIC SLOPE AND THE STATES JUST WEST OF THE MISSISSIPPI.



MAP SHOWING THE FIRST TRANS-CONTINENTAL RAILWAY.

THE RAILWAY WAS OF GREAT MILITARY IMPORTANCE. IF A FOREIGN FOE SHOULD THREATEN THE PACIFIC COAST, LARGE BODIES OF UNITED STATES TROOPS COULD NOW BE RUSHED ACROSS THE CONTINENT FROM THE EAST TO THE POINT WHERE THEY WERE NEEDED.



GOODS COULD NOW BE BROUGHT FROM CHINA BY BOAT TO SAN FRANCISCO, THENCE CARRIED OVER THE TRANS-CONTINENTAL RAILWAY, AND DELIVERED IN NEW YORK IN THIRTY DAYS.



THE MOST IMPORTANT ADVANTAGE OF THE PACIFIC RAILWAY WAS THAT IT OPENED UP THE HEART OF THE CONTINENT FOR SETTLEMENT. THIS GREAT CENTRAL REGION NOW ATTRACTED LARGE NUMBERS OF EMIGRANTS, WHO FORMED A CONNECTING LINK BETWEEN THE WEST COAST AND THE EAST.

Scenarist Now Director Gives Writers Advice

A logical route to the coveted position of motion-picture director has been disclosed by the announcement that Pierre Collings, Paramount scenarist, has been signed to direct for F.B.O., and will begin within a few weeks the direction of his first picture, from the H. C. Witwer novel, "Alex the Great," which Collings is now adapting.

Collings began his motion-picture career ten years ago as a cameraman with the Douglas Fairbanks unit. After several years on camera, he became a scenario writer at F.B.O., where he will now be a director. It isn't entirely unprecedented for a cameraman to become a director. The combination of experience on the camera and thorough training in screen writing augurs very well for Collings's success in his new field, it is said. Among Collings's recent works as scenarist are the current "Knockout Reilly," and a number of Paramount pictures starring Pola Negri, Adolphe Menjou and Raymond Griffith, whose forthcoming "Time to Love" was Collings's latest work for Paramount.

PICTURE RANKS AS ONE OF YEAR'S BEST

It is fitting that a "war picture" should profit enough money to pay a portion of the national war debt. Paul Sloane's "Corporal Kate," made for the De Mille studios, is proving to be one of the company's biggest money makers, according to auditors' reports from P. D. C. Returns on this picture indicate that it will be one of De Mille's "eight best sellers" this year.

About 50 per cent of the government employees in Washington are women.

Lindbergh Feat Inspires Actor to Harder Work

"I would rather be in Charlie Lindbergh's boots today than be the greatest picture actor in the world," says Grant Withers, young film player. "There's nothing unique in that remark, I admit, as no doubt many others would like to be in those same boots. But I'm not a flyer, I'm an actor.

"I turned down an appointment to Annapolis to become one. Therefore my chances to become an international hero are nil. But my chances to become a good motion-picture actor are better because of Lindbergh. His courageous feat has accomplished one thing that he doesn't know about. It has inspired me to work much more diligently toward my chosen goal—to become a good actor."

Young Withers will soon be seen here in an outstanding role in Buster Keaton's latest picture, "College," in which he is a great hero to his room-mate, Buster.

JANET GAYNOR STARS

Janet Gaynor is starred in "Two Girls Wanted," film version of the Broadway play by Gladys Unger, now being produced at Fox Films west-coast studios under direction of Alfred E. Green.

FRIML MAY WITNESS PRODUCTION OF FILM

Rudolf Friml, famous musical composer and creator of "Rose Marie," one of the world's greatest comic opera successes, may have the unique experience of watching his own music translated into screen action. Friml has been invited by Renee Adoree, a personal friend, to attend the filming of his musical play, in which she will play the title role at the Metro-Goldwyn-Mayer studios. Production of the screen version will commence shortly with William Nigh, director of "The Fire Brigade" and "Mr. Wu," at the megaphone.

MODERNS ON CORELLI LIST

Keith Corelli, pianist, will play a recital of modern music Monday evening at his residence studio at 2026 West Eighth street. A feature of the program will be the first performance on the Coast of "Scarlattiana," by Alfredo Casella, for piano and chamber orchestra, based on themes of Scarlatti. In this number Mr. Corelli will have the assistance of the Ton-Kunstler Quartet, a well-known radio organization, composed of Josef Karl, violinist, Lionel Melchior, violinist; Otto Merklein, 'cellist, and George Von Strimple, bass. Mr. Corelli also will play two of his own compositions, "Involution," and concert paraphrases on "La Derniere Valse," by Oscar Strauss.

Drama Section Will Present Trio of Plays

Three one-act plays, two original, are to be presented on the evenings of Tuesday and Wednesday, by the drama section of the Beverly Hills Woman's Club, at the clubhouse. "The Beach Club" the winning play of the section contest, written by Wanda Davis Phillips, of Beverly Hills "Hurrah for Crime," by Mrs. Hayward Mack of Hollywood, and "The Flattering Word," by George Kelly are the three.

The cast of "The Beach Club," which has its theme the present-day abundance of club memberships and the trials a Beverly Hills family has over them includes, Hazel Landers Hummel, Leona Werner, Gordon Clifford, brother of Ruth Clifford, and Ray C. Kellerman. Irene Hunt Weyman is directing this.

Mrs. Mack's play, "Hurrah for Crime," which is being presented for the first time includes Maurine Gee, who won the national drama prize of the General Federation last year for her play "The Delicate Child." Helen Netz and Edgar Donley are in its cast. W. R. McWade is directing.

"The Flattering Word," directed by Mrs. Randolph Carter, has Betty Kirby and Betty Hooper, Dr. Henry T. Willett and J. Louis White. It was written by George Kelly.

Favorites for Abroad Chosen by Natli Barr

Natli Barr, Hollywood's newest star from Paris, brought with her from Europe a decided predilection for the films of Gloria Swanson.

"Many of her pictures I saw in Paris three and four times each," confesses Miss Swanson's Russian prototype.

Now the emotional actress, who is under contract to First National, adds to her list the following dozen stars who are, or as she believes, will be reigning favorites abroad. They are Jetta Goudal, Dolores Costello, Charles Farrell, Janet Gaynor, Clara Bow, Jack Holt, Rod LaRocque, Vilma Banky, Pauline Starke, Lillian Gish, Ronald Colman and Lewis Stone.

The qualities which Miss Barr admires in her favorites are emotional and histrionic scope, sincerity and versatility.

Beverly Hills Woman's Club Closes Season

With one of the largest groups of members present that the club has enjoyed this year, reservations for luncheon being about 150, the Beverly Hills Woman's Club closed this club season Friday afternoon. During the luncheon, which preceded the meeting, incidental trio music was enjoyed.

Mrs. Norman Pabst, retiring president, gave her report of the year's work. The financial and membership reports shows considerable growth and activity this past year.

The new officers were seated and these included: Mrs. J. J. Jerome Canavan, president; Mrs. Edmund Locke, first vice-president; Mrs. C. M. Davenport, second vice-president; Mrs. J. B. Millard, third vice-president; Mrs. A. C. Heegard, fourth vice-president; Mrs. G. F. Eimendorf, recording secretary; Mrs. J. Lynn Ironmonger, corresponding secretary; Mrs. H. L. Gee, general curator; Mrs. Norman Pabst, Mrs. Leslie Williams, Mrs. Josiah Kirby and Mrs. H. B. Fargo, directors.

INTEREST TO ARTISTS

(Continued from 26th Page)

...ed that, murmured someone. ...ord his client to a seat. ...ng subsided up sound. ...ver cut their interviews. The heavy stick ...e four, the art dealer's pen ...ssionately. J. P. Sung ...

"...m, I have no time to ... I want to see the Van ...

...ughtily the great art ... of him over his glasses ... a commanding hand. "Oh, ...ow-wow, yes, the Van Dyke ... moment, Mr. Morgan," and ...ow and the impatient stick ... the others.

...minutes. The ... stout was pacing furi... up and down the room. At ... a sigh the pen was laid ... picture of art dealers re... in place and, as one gone... of a house, said absently: ... no ed. Mr. Morgan, a s-ah ... of assuming about a Van ...

"...ow, and I can't wait all ... to see it at once."

"...ed, my dear Mr. Morgan, ... will look at a great pic... a hurry, but if you can wait ... I think I can arrange ... for it."

...ed fifty or seven of ... them on his desk. Geo... rated softly in from four ... "The papers on the Van ... piano . . . Oh, ... portraits . . . Mr. ... how them install the ... Gallery B on the fourth ... Jackson, a small table ... them to inspect the photo...

...ll like a ... into the hands of an ... quietly carrying gentlemen. ... at door beamed. The ... traveled.

"...t want to see all this stuff, ... the pictures . . . Know ... . . . seen all the ...

...from the art dealer ... a good picture . . . see ... of it nicely . . . what ... think of the photo...

...by into another elevator, ... a dimly and hotly corridor ... turned into Gallery ... at the end of a great ... long gray curtains. ... an immovable chair the ... rose and tapped his stick ... the curtains drew ... revealed the lunged-for ...

...passed. "How much ... want for it?"

"...hundred . . . and ... estimated dollars."

"...hey, you only paid a ... for it! I'll give ... and fifty."

"...hundred and fifty thousand ... d-n it, that's robbery! Two ... dollars and not a penny ...

"...gone, this is my picture, ... understand? I bought this ... in London, and it is mine. ... plenty of money and am not ... to sell this picture. The ... hundred and fifty thou...

...picture was hung ... position and a check ... by the great dealer's ...

WORKS BY ROSE STILL UNPURCHASED

...will accept the memorial ... of paintings by Guy Rose ... Kendall Galleries in 1926. ... these galleries are hung ... selected from the re... ...ts by this sensitive Amer... ...ist of impressionism, this ... ...ver, and only a casual visit ... ...ow the many very fine works ... still available to museums ...

...important to the esta... ...ew artist, Peyton Boe... ...r of the Art Digest drew ... ...ttention of the man ... ...ho don't know much about ... ...ut I suspect he does better ... ...han some portions of ...

"...had two native lands, ...of this man and the soul ... ...of his wife was born and nur... ...among them, and his career had ... ...a son of Venice as was ... ...Artistically he ... ...France, or any of the ... ...schools of paint... ...not patronizing America ... ...is doing anything ... ...community. George In... ...most famous ... ...as much a son ... ...as Guy Rose, ...there; so ... ...Alexan... ...Martin; all ... ...painters, ...brush to ... ...fashionable ... ...and Californ... ...Redlands, was a Ber... ...and lived for

...France. And before the Inness epoch, Stuart, West and Sully were, in their art, sons of England.

"Among his American contemporaries Guy Rose had French brethren, John H. Twachtman, Theodore Robinson and J. Alden Weir, who preceded him in death, and Childe Hassam, who is still living. These five will rank as America's great exponents of French impressionism. They were no less American for being artistically French. The language of art passes at will over the boundary lines of nations, just as does the language of music, and so the glory of origin rather than the glory of use remains to France. Some of Twachtman's pictures are equal in beauty to those of Monet and some of Guy Rose's landscapes are unsurpassed in the whole range of impressionist painting. And the pictures of Twachtman and Rose have more appeal to Americans than do those of Monet, Sisley or Renoir, for, although the language of their art may have originated in Europe, their spirit was American and the beauty they created is the beauty that thrills the American heart. When he painted in France, Rose saw through the eyes of a Californian, and when he came back home the last time, ripe in technique and rich in the language of his art, he interpreted the beauty of California's mountains and deserts and colorful sea coast as only a Californian could who loved the things he painted with a feeling deeper than that inspired by beauty alone.

"Guy Rose was at heart a lyric poet whose picture poems had for their schemes certain aspects of nature that were at once the most delicate and the most evanescent—phases to which only the most vibrant and sensitive spirits could become attuned. He sought to show Californians a beauty in their surroundings of which even themselves were not aware, harmonies as rare almost as "the music of the spheres." What wonder is it that, like many another genius, he was meagerly appreciated by his countrymen. All the more credit is due to those who actually did purchase his canvases in the years gone by, and who can pride themselves not so much on having acquired works whose value in money they have seen double and quadruple, but upon having the fineness of vision to recognize mastery in art when that mastery was unperceived by the great majority of picture lovers.

"There can be no doubt now as to Guy Rose's place in art. The last obstacle to his recognition has been removed—the painter is dead. He will become a tradition in California and one of the State's glories. His paintings, once neglected, will become the prized possessions of collectors, and some day, through gifts and bequests, there should be "Guy Rose rooms" in the museums of Los Angeles, San Francisco and San Diego."

OPERA STAR ADDED TO LIST HERE

Ina Bourskaya, Russian Singer, to Join Company in Appearance

Ina Bourskaya, Russian star and favorite of New York opera lovers, has been added to the list of artists engaged for the fall season of the Los Angeles Grand Opera Association, according to Gaetano Merola, general director. Los Angeles opera patrons will remember this artist, who first appeared here as a member of the Russian Opera Company. Since that time she has become a regular member of the greatest operatic institution in America.



INA BOURSKAYA

Merle Armitage of the Los Angeles Grand Opera Association, was a manager of the company in which Bourskaya made her American debut in 1921, and now sees his prophecy fulfilled that she would become a favorite in Ameria. George Leslie Smith, general manager, is absorbed in the plans and designs which Fritz Kraencke, famous scenic painter from Europe, is executing for the production of "Falstaff," which will star both Antonio Scotti and Lawrence Tibbett.

Typical English settings of modern character will give the most advantageous background for this production. More than 5000 square yards of Chinese silk have been ordered for the production of the spectacle, "Turandot," and on which the painters will start work within the next two weeks. At the ninth meeting of the Women's Committee held last Thursday evening Mrs. R. D. Shepherd reported more than $40,000 worth of season tickets subscribed to date.

DILLAN PUPILS DISPLAY TALENTS

On Sunday afternoon the advanced pupils of Miss Fannie C. Dillon in piano and musical composition gave a recital of interest. Outstanding was the playing of Almanell Sprong and the work in composition of Forbie Foglin and Elizabeth Phillips.

ONE · O'CLOCK · SATURDAYS · BROADWAY · HILL · AND · SEVENTH

BULLOCK'S

Gossamer Threaded Chiffon $2

Just one of a beautiful and extensive introduction of Summer's Choice Silks—Sheer and fashionable—At Bullock's

A fabric to steal your heart away---a perfect rainbow selection of colors and tints---as many as fifty variations.

Woven with spider-web fineness—sheer as the sheerest—the keynote of Summer fashion—leading a great introduction of beautiful sheer fabrics at Bullock's Silk Section—tomorrow.

Shadoette—Bullock's Own—A "faerie" fabric of exceptional beauty—100 colors—40 inch—$2.95 yd.

Crepe Alexander—one of the heavier sheer Georgette weaves—rich in beauty—40 in. $3.50.

Crepe Romaine—sheer as sifted Moonlight—Also in a wide color range—40 inch—$3.75 yd.

The Printed Sheer Chiffons and Georgettes—thousands of yards of them—$2.25 to $3.50.

From Bullock's London Stylist comes a cable as this is being written—"Gold Cup Day Royal Ascot—Chiffon—many printed—small floral patterns."

Tomorrow—Bullock's will present opportunities for economy on Silks in black and white—extremely low prices are listed:

40 inch white Crepe de Chine, $1.65.
40 inch white Truhu Crepe $2.45.
40 in. washable Crepe de Chine, $2.45
40 inch white Niobe Crepe $2.85.
40 inch black Georgette Crepe $1.65.
40 inch black Crepe de Chine $1.65.
40 inch black Flat Crepe at $2.45.
40 inch black Satin Crepe at $2.85.

Washable Silks Ideal for Summer

Bullock's Silk Section is equipped with an extensive Selection of the better quality tub fabrics.

32 inch Shantung Pongee in thirty colors at $1.45.

40 inch Yo San, Shantung threaded, eighteen pastel tints at $2.50.

32 inch Crepes and Broadcloths in new stripes at $1.95.

40 inch Washable Crepe de Chine—60 colors—at $2.45

Shop Monday at Bullock's and learn the significance of the slogan "Bullock's for Silks."
Silk Section, Bullock's Second Floor

Introducing White Wool Coatings

Bullock's Second Floor should be a busy rendezvous of women in search of new white wool coatings tomorrow. Fashion's latest edict. Novelty weaves that are fascinating. Fine Kashmirs and Twills. White Coating Flannels of rich quality.

White Wool Coatings starting as low as $4.50 yard—in the introduction tomorrow—at Bullock's.

Woolens—Bullock's Second Floor

SOCIETY OF CINEMALAND

BY JUANA NEAL LEVY

While the summer is always the season of out-of-door festivities, this year Society of Cinemaland is celebrating with many delightful affairs, many of them being given at the lovely homes of the hosts while the beaches and country clubs have their full share as setting for many festivities.

Every now and then Mr. and Mrs. Edwin Carewe plan a little surprise party for those near and dear to their "shop" society.

By "shop" society, we mean those with whom Mr. Carewe comes in daily contact in his work in producing pictures. The "shop folk" include everybody from his stars down to the property men—they're one and all alike and what a great deal of fun is had by all at these parties staged at the beautiful Beverly home of the producer and his charming wife.

This week marked one of these events. It was in the form of a "lucky party" with everybody wearing costumes or old clothes.

Dolores Del Rio and her husband, Senor Jaime Martinez Del Rio, appeared on the scene as little children. Rita Carewe, the pretty blond daughter of the producer who, I understand, is now engaged having screen tests made at the Paramount studios for the role of "Lorelei" in "Gentlemen Prefer Blonds," wore a pair of blue overalls decorated with patches which the little actress asserts she sewed on, herself.

Bert Lytell and Claire Windsor were on hand in a circus clown and ballet dancer outfit. Mr. Carewe wore an Indian garb. (You know, he is partly Indian.) Harry Wilson came dressed as a sheik with his face all tanned and a very serious-looking mustache on his upper lip. Finis Fox, the writer, who in private life is the brother of Edwin Carewe, appeared in a dazzling costume of early California days. According to Finis, he wanted to keep in the atmosphere of "Ramona." Incidentally, he happens to be writing the script for this story which his brother will produce with Dolores Del Rio as the star.

Wallace Fox and Mrs. Fox—yes, another brother of Carewe, appeared in old clothes. Wally, as his friends call him, has just signed a contract for a directorship at one of the Hollywood studios, so he felt able to wear a suit of old clothes and still smile the while.

It was a gala affair and started with an elaborate buffet supper, games, music and loads of laughs throughout the evening.

Kid parties seem to be all the rage nowadays. Only a few nights ago, Dolores Del Rio tendered a "children's party" at the beautiful Beechwood Drive residence which is occupied by the star and her husband. Several dozen of Hollywood's shining lights appeared in the party. Among those who arrived in children's attire were Bert Lytell, Claire Windsor, Rita Carewe, Vivian and Rosetta Duncan, Don Alvarado and Mrs. Alvarado, Nita Aster, Joseph Schildkraut and Mrs. Schildkraut, Johnny Hines and his brother, Charles, who acted as nursemaid to Johnny (dressed as an infant,) Betty Morrison, Harry Crocker, Finis and Mrs. Fox, Mr. and Mrs. Edwin Carewe, Raoul Walsh, who directed Dolores Del Rio in "What Price Glory" and "Carmen," and a host of others.

Children's games were played, "charades" were enacted by the guests, and everybody proclaimed it one of the most interesting and humorous parties of the season in Hollywood.

Entertain for Bride-Elect

The social calendar of Hollywood these days pays tribute to Vilma Banky and Rod La Rocque, whose wedding will take place Sunday, the 26th inst. at the Church of the Good Shepherd, Beverly Hills, with Father Mullins officiating. Samuel Goldwyn giving the bride away and Cecil B. De Mille serving as best man.

Thursday, the 9th inst., Mr. and Mrs. Sam Behrendt gave a party at Hillcrest Country Club in honor of the young couple, which was largely attended by the elite of the motion-picture colony, while the following evening a dinner and lingerie shower was given Miss Banky by Mrs. Samuel Goldwyn and Mrs. Abraham Lehr at Mrs. Lehr's home. The guests included Enid Bennett, Kitty Archambaud, Claire Windsor, Lois Wilson, Bebe Daniels, Mildred Lloyd, Mrs. Benjamin Glazer, Constance Talmadge, Dorothy Herzog, Mrs. Arthur Hornblow, Mrs. Henry King, Louella Parsons, Vivian and Rosetta Duncan, Mrs. La Rocque and Monique La Rocque, Mrs. William K. Howard, Mrs. Harry Beaumont, and others.

Last Sunday was the day party and perfume shower in honor of Miss Banky and Mr. La Rocque at the beach home of Bebe Daniels in Santa Monica. Those present were Mr. and Mrs. Billy Sunday, Billie Dove and husband, Mr. and Mrs. Samuel Goldwyn, Mr. and Mrs. Abraham Lehr, Norma Shearer and Irving Thalberg, Mr. and Mrs. Benjamin Glazer, Jack Gilbert, Louella Parsons, Mrs. La Rocque and Monique La Rocque, Mr. and Mrs. Harold Lloyd, Mabel Normand and husband, Lew Cody; Blanche Sweet and Marshall Neilan, Adela Rogers St. John, Mrs. Pickford, Bebe and Mrs. Daniels, Diana Kane and Mrs. Fitzmaurice.

Tuesday evening a handkerchief shower for the charming bride-elect was given by Mrs. Harold Lloyd at her home in Beverly Hills. Those attending were Ruth Roland, Mrs. Edwin Carewe, Mrs. La Rocque and Monique La Rocque, Louella Parsons, Dolores del Rio, Lillian Rich, Frances Howard Goldwyn, Mrs. Clyde Fairs Cayne, Jr.; Mrs. Abraham Lehr, Mrs. Douglas MacLean, Florine Williams, Mrs. George Graham, Nan Howard, Virginia Zanuck, Mrs. Benjamin Glazner, Mabel Normand, Diana Kane, Helen Ferguson, Marie Crisp, Mrs. Harold Lloyd, Mrs. Howard B. Davis and others. Mrs. Howard Davis presented Miss Banky with a priceless old lace handkerchief which Miss Banky will carry at her wedding.

Wednesday evening George Fitzmaurice entertained Miss Manky and Mr. La Rocque at a small dinner. The other members of the party being Mr. and Mrs. Abraham Lehr, and Mr. and Mrs. Samuel Goldwyn.

Friday Diana Kane sponsored a hosiery shower at the home of Lois Wilson with Vilma Banky as special honor guest.

A large invitation list included the prominent members of Hollywood society.

And so on—for the merry month of June—until the wedding date.

Sunday-Evening Affairs

A number of the film luminaries are taking advantage of the quiet atmosphere prevailing at Hollywood Montmartre Sunday evenings when a musical program of classical and semi-classical numbers is given by Gino Verdi and his Hungarian orchestra. Among those who entertained with small, intimate dinner parties last Sunday were Mr. and Mrs. Clive Brook. Victor Fleming entertained Mr. and Mrs. Louis Leighton (Hope Loring,) and little daughter. Paul Allison had Mr. and Mrs. Jimmy Starr as his dinner guests. Among others who dined in the cafe last Sunday evening were Mr. and Mrs. Bennie Fineman (Evelyn Brent,) Mr. and Mrs. Sam Warner (Lina Basquette,) and Mr. and Mrs. Tom Wells (Dorothy Dunbar.) Irving Thalberg dined with Norma Shearer.

Hollywood Bachelor Girls

The Hollywood Bachelor Girls, an organization of prominent motion-picture players of the younger set, met this week at the home of Miss Barbara Luddy, 1354 North Serrano avenue. Miss Luddy entertained in her customary gracious manner. The business meeting was devoted to the pledging of new members, after which dinner was served and a reception held.

Sylvia Picker, the president, announced that a special meeting will be held next week at which the work of raising a clubhouse fund will begin. This probably will be done in connection with the formal opening of the new Club LaSalle, to be announced soon.

Those present were Misses Mary K. Reticker, Sylvia Picker, Evelyn Baer, Fern Salyer, Pat Woodhead, Mary Stuart, Sally Phipps, Loretta Young, Sally Blaine, Helene Hill, Frances Hite, Polly Ann Young, Martha Sleeper, Edna Marion, Sally Eilers, Audrey Henderson, Althea Kendall, Ruth Greenberg and Frances Early.

Visiting Here

Mrs. Dorothy Kay, mother of Kathleen Kay, arrived here from her home in Philadelphia the last week and will spend the summer with her daughter. Many pleasant affairs are being arranged in her honor.

Delightful Affair

Mr. and Mrs. B. J. Abrahams (Kathleen Kay) entertained Tuesday evening at a delightful affair in which bridge was the chief divertisement. Their hospitable home at 6335 Warner Drive has been the scene of several pleasant informal affairs of late, the most important being a birthday surprise party which Mr. Abrahams arranged in honor of his talented wife.

Matinee Dansant

Red seems to be quite the popular color for hats, as was evinced by the number of well-known film luminaries appearing in nobby patterns of this hue at Brandstatter's Hollywood Montmartre at the midweek fashion show and matinee dansant Wednesday. Mrs. Monte Blue's auburn hair was well set off by a small red hat. Priscilla Dean, in a gray sports outfit, also wore a very chic, tight-fitting head dress. Sally Blaine wore a red hat, as also did Sally O'Neill, which accentuated her piquant, radiant charm. Others wearing smart-looking crimson hats were Virginia Fox, Edna May Cooper and Ruth Collier.

Among those who entertained with luncheon parties were Bess Meredyth—in a white coat and hat—who entertained Virginia Fox, Margaret Ettinger, Mrs. Jack Warner—who wore a stunning blue frock, and Mrs. Harry Rapf—very charming in a green afternoon dress.

Sally O'Neill lunched with Lois Moran and Blanche Sweet. Miss Sweet wore a close-fitting white sports outfit and red scarf, while Miss Moran was attired in a blue taffeta dress and white hat. Miss Moran has started the innovation in Hollywood among the feminine film folk of not wearing any make-up whatever on the street—either lipstick or rouge. She looked very charming while lunching with Miss Sweet and Miss O'Neill.

Margaret Reid lunched with Mrs. A. J. Wilde, while Evelyn Brent, in a green sports outfit, entertained Dorothy Herzog and Ruth Harriet Louise entertained Mrs. Max Weil, Mrs. Jerry Hoffman, Lily J. Shadur, Blanche Ranch, Goete Ranch and Ruth Waterbury.

Mr. and Mrs. Rupert Hughes lunched together. Mrs. Monte Blue entertained her mother at luncheon and Ruth Collier had Theda Bara—very charming in a gray sports dress and hat to match, and the latter's sister as her guests. Sally Blaine, in a gray afternoon frock, lunched with her sister, Polly Ann Young; Lorraine Eddy was the guest of Harry Crocker and Mrs. John Stahl entertained Mrs. Norman Taurog.

Bridge Party

One of the charming and busy hostesses of the month is Mrs. Julia A. McAvoy, mother of May McAvoy, Warner Brothers star, whose beautiful Hollywood home was the scene of a delightful bridge party yesterday.

Gladioli were used in profusion to decorate the interiors of the home, while prevailing June flowers of blue and gold provided the colorful motif of the bridge tables, which were arranged for the Mmes. Kenly Wilson, H. J. Ernster, T. M. Savage, Dorothy G. Cooper, Consuelo Kirkpatrick, Victor E. Dalton and Henry G. Bodkin.

Novel favors and awards for the games further attested to the artistic manner in which the hostess entertained her friends.

Entertains at Benefit

Harry Carey, noted character actor, and Fritz Tidden entertained a group of friends at the Mike Donlin benefit at the Philharmonic. The guests included Mr. and Mrs. Mark Kelley, Clarence Brown, Margaret Reid, Mr. and Mrs. Harry Carey and Mr. and Mrs. Fritz Tidden.

Tea and Bridge

Mrs. Jack Dempsey (Estelle Taylor) was hostess, Tuesday afternoon, at a tea given at her beautiful Hollywood home.

The affair was unique, in that it called together those of Mrs. Dempsey's friends who were able to play bridge. It was their duty to teach their hostess the tricks of the game. And they did.

Among the guests were Helen Louise Walker, Mayme Ober Peake, Ruth Waterbury, Dorothy Herzog, Franc Dillon, Doris Denbo, Eleanor Barnes, Dorothy Manners, Margaret Reid, Dorothy Cartwright, Dorothy Spensley, Mrs. Dan Thomas, Dorothy Wooldridge, Ruth Tildesley, Alice Tildesley, Dorothy Donnell, Alma Whitaker, Constance Chandler, Rosalind Schafer, Eliza Schallert, Grace Kingsley, Agnes Crawford, Florence Lawrence and Louella Parsons.

Mrs. Dempsey announced at this time her plans for an eastern trip within the next few weeks.

YOUNG BRIDE OF CINEMALAND

Scores of Friends Attend Ceremony



Mrs. Willard Neco

ONE of the loveliest of the young brides of the month is Mrs. Willard Neco, formerly Miss Monica Catherine Collingwood, only daughter of Joseph A. Collingwood of the Fox studios, and Mrs. Collingwood. The wedding was one of the lovely events of the month and the ceremony took place in St. Sebastian's Church in Sawtelle, with Reverend Father Jacobs officiating in the presence of the immediate relatives of the young couple, while scores of friends in the film colony were also included. Mr. Neco is superintendent of the Allers Film Laboratory of Hollywood.

BULLOCK'S

BROADWAY · HILL · AND · SEVENTH

ONE · O'CLOCK · SATURDAYS

Featured in Vogue

DOBBS

~HAIDEE~



A NEW arrival for Summer Sports—one of those rare Dobbs combinations of Quality and Style that is so dear to the heart of smart women. You may select your preferred shade—and your correct head size.

Bullock's Sportswear Store for Women

ONE · O'CLOCK · SATURDAYS · TELEPHONE · BRoadway · 6900

BULLOCK'S

BROADWAY · HILL · AND · SEVENTH · LOS · ANGELES · CALIFORNIA

Permanent Waves...

Producing the large flat appearance of a marcel . . .



Phone (BRoadway 6900) or write Bullock's Galerie de Charme for appointment.

Summertime Aids for the Coiffure

Bullock's Swirl Hair cutting and finger waving is taken care of by men specialists —artists in the smart and individual.

French Parts are extremely light weight — Transformations of natural curly hair—all natural shades . . . gray, and white, too. Bob wigs are so light in weight that you may wear the same size hats you're accustomed to. All natural shades, with grey and white, ranging from $50.

NOTOX method for dyeing and recoloring the hair. Bring your problem to Bullock's Galerie de Charme, where you will receive the best possible advice without charge.

A Catherine Day Facial leaves the skin clear and soft—and is restful and corrective. Specialists to help you select the best oils and creams for your particular needs.

Bullock's Galerie de Charme, Ninth Floor

Bullock's London Fashion Reporter Finds Sportswear Has Penetrated to the Royal Enclosure at Ascot

CDUI88 CABLE. LONDON 89

927—JUN 16 AM 9 30

BULLOCK'S, LOS ANGELES, CALIF.,

GOLD CUP DAY ROYAL ASCOT. RECORD CROWD. BRILLIANT SUNSHINE. PREDOMINATING COLORS, TAUPE, PEACH, CHANEL BLUE, GREENS, BLACK AND WHITE COMBINATIONS. MANY PASTEL SHADES VELVETEEN COATS. MANY PRINTED CHIFFONS SMALL FLORAL PATTERNS, PLAITED AND FRILLED EFFECTS. SPORTS COSTUMES SEEN IN ROYAL ENCLOSURE FIRST TIME INDICATING SIMPLER STYLE TRENDS. PUMPS LEADING SHOE.

BULLOCK'S LONDON OFFICE

ONE · O'CLOCK · SATURDAYS · BROADWAY · HILL · AND · SEVENTH

BULLOCK'S



"Sportswear" prints are geometrically designed

$25

Sportswear prints. Light and dark grounds geometrically designed.

Bullock's Sportswear Store for Women agrees with Patou's preference. A preference that has smart confirmation in the choice of vacation-planning New Yorkers shopping on the Avenue.

White grounds designed in scarlet, emerald or black. Black grounds designed in white.

With the activity of silhouette that makes the dresses of Bullock's Sportswear Store for Women so definitely youthful.

Monday—in a special feature. These sportswear prints at $25.

$25

A fortunate purchase! Deauville Sandals





$10

In white, black and white, emerald and white, scarlet and white. With Cuban heel. At $10.

In black and white. With military heel. At $10 . . . Smartest of all summer's sportswear shoes.

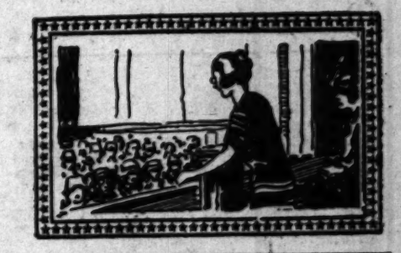


Bullock's Sportswear Store for Women



WOMEN'S WORK

The Los Angeles Times



VOL. XLVI. SUNDAY MORNING, JUNE 19, 1927. THE HOME.

Los Angeles District Federation Leaders Active in Affairs of the Week



Mrs. Howard U. Sherwood



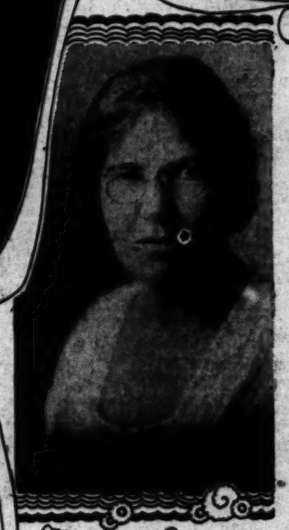
Mrs. William Waller Slayden



Mrs. James Birney Lorbeer



Mrs. Charles Havel Turner



Mrs. W. W. Goodrich



Mrs. John Stearns Thayer

ALL PHOTOS BY WITZEL

CLUB NOTES

The Woman's City Club

The Woman's City Club will meet tomorrow in the Morosco Theater, 744 South Broadway, with the president, Mrs. G. Edward Winn, presiding.

John William Cooper, State Superintendent of Public Instruction, will address the club. Mrs. Dora A. Stearns, a past president of the club and vice-president of the State Board of Education, will introduce the speaker.

Another interesting speaker of the day will be Clark K. Belknap, representing the Seattle Chamber of Commerce. Mr. Belknap's subject will be "Pacific Coast Unity."

A third speaker, Mrs. Lou LaBlonge Whitcomb, chairman of the business women's committee of the Chamber of Commerce, will speak briefly on the "Value of the Chamber of Commerce from the Woman's Viewpoint."

The business women's section, of which Mrs. J. T. Anderson has been appointed permanent chairman, meets in the lecture room of the Public Library at 7 p.m. tomorrow. The subject to be discussed will be "Reapportionment."

Much interest centers around the appointment, by the new president, Mrs. G. Edward Winn, of committees for the coming year. These names will appear in the annual now being arranged.

Closing Meeting

Ebell Club of Long Beach elected as its president for the ensuing year Mrs. Charles F. Ross. Mrs. Ross has served for the last two years as first vice-president and membership chairman.

Others elected to serve with Mrs. Ross are: Mrs. Dan P. Bone, first vice-president (chairman of membership;) Mrs. George A. Reifsteck, second vice-president (chairman of program;) Mrs. A. J. Langer, third vice-president (chairman of house;) Mrs. John Kyle, fourth vice-president (chairman of ways and means;) Miss Beulah Peck, recording secretary; Mrs. R. Max Kern, corresponding secretary; Mrs. J. Everett Davis, financial secretary; Mrs. Stuart Chapman, federation secretary; Mrs. James K. Reid, treasurer; Mrs. Frank Blair, auditor; Mrs. Irwin R. Hall, parliamentarian; Mrs. Oscar Hauge, curator of departments (member of program committee;) Mrs. Walter Case, general chairman of standing committees (chairman of printing and member of program committee.)

The substantial sum of $11,816.30 was raised by the Ebell of Long Beach during the last year through its nineteen working finance groups. This was applied toward the indebtedness on the clubhouse and toward the establishment of a $500 scholarship fund. The largest single amount was $1125.12, raised by group G, composed of eighty-three members, Mrs. Dan P. Bone, chairman. The club has been so successful in raising money during the last two years that it is felt advisable by the new administration to lighten the burden for the coming year, either by reducing the quota of each group, or by combining some of the smaller groups.

Annual Luncheon

The bishop of the diocese, Rt. Rev. John Cantwell, was the guest of honor at the Catholic Women's Club annual luncheon held at the Ambassador yesterday afternoon. A concert program directed by Mr. and Mrs. C. E. Curran included some of the interesting numbers on the program.

Seated at the speakers' table were the newly elected president, Mrs. Joseph Devin, and the outgoing president, Mrs. Thomas E. Scott, together with the former presidents, Mrs. Edward E. Higgins, Arnold Burkelman, J. McCarry, Margaret Phillipson, Mrs. James B. Lorbeer, Mrs. William Slayden, Kate Desmond, Mrs. William McCormick, Mrs. William McLaughlin, program chairman of the day; Cleo Hurley, Katherine Ryan, James Schaida, Frank Webb, Louise Costello, Charles Forbush, Nicholas Ryan, William Brick, James Pringle, Lucy Young, Flora MacLachlan, Charles O'Reilly, Robert Martin, Agnes Real, H. B. Thorpe, F. D. Schoeneman, C. B. Cogswell, Rev. J. O. Halerman and Theodore McClintock.

At Mrs. John Carling's table were well-known members of the press.

Some of those who entertained parties at tables were Mmes. C. S. Valentine, J. J. Martin, J. D. Baker, L. P. Sinclair, T. J. Murphy, Guy O'Melveney and the Council of Catholic Women.

About 1000 persons were present.

Soroptomists to Meet

The regular meeting of the Soroptomist Club will be held in the Music Room of the Biltmore, Tuesday, luncheon being served promptly at 12 noon. Mrs. Mae Carvell will preside and the program is presented by members of the club. To be heard from are those who have entered this year, who have a record of 100 per cent attendance, who have a record of 100 per cent attendance for March, April and May; who are numbered among the twenty in Group Three of the attendance contest.

Music will be furnished by the musical members of the club, while members who are not included in the groups named are expected to be specially self-appointed hostesses at the meeting.

League of Women Voters

Miss Annie Florence Brown, president of the more than 3000 members comprising the Oakland Forum, California League of Women Voters, in a talk before a conference given by the Long Beach unit last Wednesday declared that this great national organization most fully supplies the aid which President Coolidge in his Flag-Day address declared America needs.

Luncheon and program, for which Miss Brown came down from Santa Barbara, were given by Mrs. Nellie Hall Root, president, and members of the Long Beach unit, California League of Women Voters, at the new Hotel Breakers, presidents and directorate of various leagues and other organizations interested in citizenship being present.

Tuesday morning, at 10:30, a meeting of officers and chairmen will be held at the Los Angeles league headquarters, 605 Brack-Shops. Immediately after, at 1 o'clock, in the Women's Athletic Club, a luncheon, attended by some fifty members or more, will be given by the league in honor of its former president, Mrs. A. C. Wier.

Dedication Tuesday

Club women are invited to attend the dedication and formal opening of the vacation camp for needy mothers and children at Redondo Beach, Tuesday when the Salvation Army in Los Angeles will be hosts. The vacation camp is one of the army's summer charities.

New President Names Committees

Mrs. W. Slayden as the newly elected president of the Los Angeles District Federation of Women's Clubs has already appointed the greater number of her committee members and is planning to spend a busy summer outlining the work for the coming year beginning in October. Mrs. Goodrich, formerly a resident of this city is the new president of the San Joaquin Valley Federation of Women's Clubs. Mrs. Sherwood is vice-president of the Los Angeles district, Mrs. Lorbeer is junior past president and also newly elected vice-president-at-large of the California Federation of Women's Clubs, and Mrs. J. Thayer is chairman of one of the important committees. As president of the largest club in this federation as well as the State, the Friday Morning Club, Mrs. Turner, who for many years have been active in federation work notably serving as president of the Imperial Valley Federation will again assume her activities in the fall

RE-ELECT CLUB PRESIDENT

Mrs. Claude W. Kesler was unanimously chosen to serve for a third term as president of the Shakespeare Study and Dramatic Club, at the election recently held. The vote is considered particularly significant, as no ticket was presented, each member being requested to write out her own nominations; officers being then selected from those receiving the most nominations. Mrs. Kesler has been a student of Shakespeare for many years; it was her privilege to study under Kate Tupper Galpin, the founder of the Galpin Club, of which, as well as of Ebell, Mrs. Kesler has been a member for the last seventeen years. She has also appeared on several occasions in Shakespearean and other dramatic offerings before the foremost clubs of the city.

Other officers elected were Eric Mayne, well-known English Shakespearean actor, now making his residence in the South, where he has won his place as both lecturer and actor, vice-president; Mrs. A. B. Wensell, who was recently elected as president of the MacDowell Club, recording secretary; Miss Helen Montgomery, dramatic student and a favorite among the club's younger set, corresponding secretary; A. S. De Santis, local attorney-at-law, treasurer, while Claude W. Kesler, who for twenty-five years has been a banker in Los Angeles, was chosen as auditor.

The two club directors will be Mrs. C. O. Rouse and Mrs. Dana O'Brien Wells. Both are prominent in club affairs of the city, and have a host of well-wishers among their many club associates. Mrs. Rouse has already demonstrated her interest in this particular organization by acting as recording and also as corresponding secretary; Mrs. O'Brien Wells has acted as director during the last year.

The last meeting of the club year will be held on Thursday evening, at the Wenzell Studios, 2976 Wilshire Boulevard. This gathering will be known as the president's night, and artists who have taken part in the society's programs during the last ten months will be the honored guests of the evening. Aside from these guests, only members of the Shakespeare Study and Dramatic Club will be present.

HONOR PAID LEADER OF MUSIC BODY

Luncheon Given Founder of Glendale Association Last Thursday

Mrs. Mattison Boyd Jones, founder and president of the Glendale Music Association, who was recently unanimously elected for the sixth year as president, was the honores of a beautifully appointed luncheon Thursday at beautiful Woodside, the home of Dr. and Mrs. Charles Marlenee. The members of her board, under the direction of Mrs. Harry Greenwalt, had arranged the affair as a surprise for their leader.

A most elaborate luncheon was served in the garden. Mrs. Jones was presented with baskets of flowers and best wishes of the board. The tables were decorated with spring flowers. The gardens by the running streams, fountains, ferns and under the huge trees, made a most artistic setting for the affair.

The guest list included Charles Wakefield Cadman and mother, Mr. and Mrs. F. A. Newport, Mrs. Hugh Briner, Mrs. Milton Armstrong, Mrs. J. D. Heard, Judge and Mrs. Benjamin Bledsoe, Congressman and Mrs. W. E. Evans, Mr. and Mrs. Mattison B. Jones, Miss Myrtle Baldwin, Dr. and Mrs. Joseph Marpie, Mr. and Mrs. L. E. Olson, Mr. and Mrs. H. V. Adams, Mr. and Mrs. Richardson D. White, Mr. and Mrs. Paul Stillman, Mr. and Mrs. Jud Shepherd, Mr. and Mrs. Nathan Rigdon, Mr. and Mrs. J. W. Wilkinson, Rev. and Mrs. W. E. Edmonds, Dr. and Mrs. Colin Cable, Dr. and Mrs. R. E. Chase, Miss Janette Baldwin, Mrs. Gladys Gibbs Sherman, Mrs. Gibbs, Mrs. Helen Sawyer, Mrs. Frankie Webb, Mrs. John C. Huntley, Miss Neva Veysey, Miss Zoula Zeigler, Mrs. Roberta Young, Mrs. Zoula Hagood, Mrs. Warren Roberts, Mrs. Arthur Franklin, Mrs. Edwin Cleophas, Miss Gertrude Cleophas, Mrs. Harry Greenwalt, Mrs. Reeve Darling, Dr. and Mrs. Marlenee.

The Glendale Music Association has grown to be one of Glendale's strongest cultural and civic organizations, featuring juvenile, junior, artists and teachers, and oratorio departments, in addition to a series of world famous artists. The oratorio department, under the direction of John Smallman, has produced many oratorios in the last three years in Glendale, and the chorus has also appeared in Santa Monica, as well as assisting the Los Angeles oratorio presentations.

The 1927-28 series will be Suzanne Keener, coloratura soprano, from the Metropolitan Opera Company, in costume recital of folk songs. Katheryn Meisle, a contralto, and Arthur Hackett Gamble, American tenor, returning to America after three years' tour in Europe. Other great events will be announced.

The annual banquet and installation of officers takes place Thursday, the 23rd inst.

A musical game was directed by Mrs. Nathan Rigdon. The afternoon was a most enjoyable one, exploring the magnificent gardens of Woodside.

NEW MUSIC CLUB HEAD INSTALLED

Imposing List of Celebrities Attend Closing Session of Matinee Musical Club

The Matinee Music Club closed its season Thursday with a beautifully appointed luncheon at the Ambassador Fiesta Room, Miss Alma Priester making her farewell bow as the club's chief executive and surrendering the responsibilities to her friend, Mrs. Paul C. (Louise) Heydenreich. About 500 were in attendance, and words of praise were heard on all sides for the splendid, efficient manner in which all the arrangements had been handled by Mrs. Frank Suttle, chairman of the luncheon committee. Mrs. Warren Quick also aided in the success of the affair.

Quite an imposing list of celebrities were guests at the speakers' table, several of them responding to their introductions with interesting and witty remarks. The honor guests included: Rupert Hughes, Miss Anita Stewart, Mrs. J. B. Lorbeer, Mr. and Mrs. Edwin Schallert, Mrs. Orville Routt, Enrico Tramonti, Franz Proschowsky, Rafaello Diaz, Mrs. E. B. Wakeman, Mrs. Charles P. Turner, Raymond Britt, E. Hodgson Smart, Mrs. Eleanor Germo, Leslie Brigham, Mrs. Caroline B. Enger, Vernon Stiles, Mrs. Helen Gervin, L. E. Behymer, Mrs. Eleanor Mansfield and Sol Cohen.

The musical program was furnished by Sylvain Noack, violinist; Miss Ruth McBride, pianist, and Miss Sylvelin Jarvis, soprano. This feature of the day had been arranged by Mrs. Heydenreich.

Mrs. Mattson Morrill and Mrs. A. R. Bartlett were hospitality chairmen.

Miss Priester's closing speech was up to her usual standard, and Mrs. Heydenreich responded gracefully upon accepting her new duties as president. Other officers installed were: Mrs. Dana B. Cox, first vice-president; Mrs. Jennie Helen Keen, second vice-president; Mrs. Mildred Sanger-House, third vice-president; Mrs. Leland Moore, recording secretary; Mrs. Arthur R. Hewitt, corresponding secretary; Mrs. Charles A. Gault, financial secretary; Mrs. Norman Branch, federation secretary; Miss Elizabeth Blackburn, treasurer; Mrs. C. A. Isaacs, auditor; directors, Mmes. Joseph H. Heidt, Guy Huyett, Manuelo Ayulo, Clarence E. Kerr and Frank Demond.

AUDUBON TO MEET

All interested in learning about the beach birds at this season, are invited to join the Los Angeles Audubon Society at Playa Del Rey for the last meeting of the club year, Thursday.

VISITOR ENTERTAINS IN BEVERLY HILLS TEA

Miss May Edington of London, Eng., was hostess at the Beverly Hills Hotel, Tuesday afternoon. Tea was served and a most enjoyable afternoon spent by the friends of this charming visitor, who came to Hollywood, a stranger, one month ago The guests were Mrs. John Richards, Miss Margaretta Tuttle, Mrs. Leon Gordon, Mrs. James McGinnis, Miss Dorothy Dwan and Mrs. Nancy Smith. Miss Edington came to California to write a story for the Fox film company. She was the guest of Miss Elisabeth Pickett for a week, prior to Miss Pickett's departure for Oregon and Washington on a lengthy trip. Miss Edington is now at the Beverly Hills Hotel. She will return to London soon.

NOVEL PROGRAM GIVEN AT EBELL

Poems and Bible Quotations Interpreted at Club

Composer-Pianist and Reader Present Subject

Bridge-Luncheon and Picnic in Announcement

BY HELEN SCOTT

"Life—Sunrise to Sunset" was the subject of the novel program presented by Mary Holmes Daniel, composer-pianist, and Mrs. Fred Selwyn Lang, reader, at the regular meeting of the Los Angeles Ebell Club last Monday afternoon.

The program consisted of a variety of selected poetical works and Mrs. Lang, and a number of original musical compositions by Miss Daniel.

In keeping with the analogy which was drawn between the span of life of an individual and the cycle of a single day in the universe, the main part of the program was divided into three sections, representing morning, mid-day and afternoon.

In the first group, the beautiful "Lullaby," which was read by Mrs. Lang with piano accompaniment by Miss Daniel, and the piano solo, "Laughing," with its light, graceful runs and its lilting waltz rhythm, deserved special mention.

Of the mid-day group, the reading, "The Ancient, Beautiful Things," interpreted by Mrs. Lang, was especially significant.

The afternoon included a piano solo, "Memories," which was both melodically and harmonically effective, and a delightful reading entitled "The Philosopher." Tennyson's poem, "Crossing the Bar," was read at the close of this group.

At the meeting which preceded the program, announcements were made concerning the bridge-luncheon which will be given at the clubhouse the 22nd inst. by the parliamentary law department of Ebell, and which will be cooked and served by the members of the department.

The picnic to be given at the Uplifters' Ranch in Santa Monica Canyon the 24th inst. under the auspices of the ways and means committee of the club, is eliciting much interest among the members. The proceeds from the picnic will be donated to the fund to provide furnishings for the new clubhouse.

Greetings were extended to the club Monday afternoon by Lucille La Verne, noted actress, who is appearing in Lulu Volmer's play, "Sun-Up," at the Egan Theater. Miss La Verne spoke briefly of the means which are being employed to further education among the mountain people of Tennessee and Kentucky, her statements being particularly timely, as the play, "Sun-Up," evolves around characters from the Southern Appalachian Mountains.

The names of the new applicants for membership in Ebell will be read at the regular meeting of the club this week and again next week.

The 27th inst. a musicale will be given for the members by Sylvain Noack, violinist, and May MacDonald Hope, pianist.

Evening of Song Marks Closing of Club Events

An evening of song marked the closing of the Thursday dinner evenings of the Women's University Club. Mrs. Arthur Heineman, the new sectional director of the South Pacific section of the national A.A.U.W., was the honor guest. Mrs. Heineman spoke a few words in response to the recognition of her new office giving something of the import of her work.

Mrs. Irvin J. Mums, who so generously shares her art with the club, gave a program of rare beauty. There were groups of songs from early English, German, Italian, French and English with an aria from the Italian opera, Turandot.

The background of literary interpretation and charming presence of the artist heightened the delight which the groups of songs gave. Joseph Di Tullio, the young cellist, accompanied by his brother, Mario, delighted the dinner guests by the brilliance of his work. In the accompanist, Mrs. Olga Ortt Herd, the artist had one in accord with every mood.

Readings Given at Meeting of La Canada Club

Miss Margaret Bourne, talented Shakespearean fctress, who was for several years with Sothern & Marlowe, gave a delightful afternoon of readings from "The Merchant of Venice," "Macbeth" and "Twelfth Night," at the final program meeting of the year for the La Canada Thursday Club on Thursday afternoon at their clubhouse in Flintridge. Mrs. Frank Lanterman presented to the club a beautiful piece of old tapestry.

Annual committee reports were given by Mrs. Roy S. Lanterman, curator of art and membership chairman, and by Mrs. J. M. Howard, chairman of the building committee.

Hostesses of the day were Mrs. O. O. Clark, Mrs. Dan W. Green, Mrs. P. H. Ducker, Mrs. Thomas P. Ahern, Mrs. Charles F. Adams and Mr. and Mrs. J. A. Nadeau.

Club Women Invited

During the Transcontinental Highway Exposition for the 25th inst., to August 1, the Twentieth Century Club of Reno, Nev., extends an invitation to club women and their friends to make the clubhouse their headquarters. An informal affair each day in the form of a tea at 4 p.m. will be the hospitality extended by Reno club women. Mrs. Frank Ellis Humphrey is the president of the club in Reno.

The Times Literary Page — Books and Their Makers

By Thomas F. and Lillian C. Ford

AMERICAN POETRY AT HIGH TIDE

In "Tristram" Edwin Arlington Robinson Takes a Legend Beloved of Poets and Gives It a New Interpretation and a New History

BY LILLIAN C. FORD

TRISTRAM. By Edwin Arlington Robinson. The Macmillan Company, New York.

In this long narrative poem Edwin Arlington Robinson tells anew the story of the ill-starred love of Tristram and Isolt of Ireland, with the love of that other Isolt for Tristram coming in like a minor refrain in an old song.

Tennyson's is probably the best-known version of this story, with Swinburne's "Tristram of Lyonesse" in second place. Of course, there are many other versions, from Mallory's down. In Tennyson's hands it came forth like a well-mannered and charming jeune fille just fresh from finishing school, where all the arts and graces had been instilled. A finished, alluring work of art, but one in which passion and depth of intellect were alike absent. Swinburne gave the tale a deeper reality and a more dramatic effect by infusing it with passion and using as his vehicle the heroic couplet which he here made to assume "opulent, romantic cadences of which it had hitherto seemed incapable."

It has been left for an American poet to give a new interpretation and a new depth to it. With Robinson the characters, here, as always, are the thing. What manner of man was this Tristram, who, loving one Isolt could submit to separation from her and fall into marriage with another, only to desert the second and to return to his own true love and to the death that awaited him? What was it in Isolt of Ireland that rendered the white beauty of the little maid of Britanny impotent? What more than beauty and more than passion irradiated from that violet-eyed Irish Isolt, so that she died from being too much loved, as well as from too much loving? And what kind of man was Mark, to take and to hold an unwilling wife and to kill the nephew to whom he owed his crown? Was he, in fact, the coarse and cruel and passionate moron of the earlier poets, or was he, possibly, something more—a man duped by fate and tortured by his failure to win the love of his bride?

Crude enough this sounds, when baldly stated. But it is in pondering over such questions as these that Edwin Arlington Robinson has worked out his own interpretation of the old legend. Thus, in "Tristram," he is true to his own nature, in which the intellectual is uppermost.

As Ben Ray Redman says in his little book, reviewed herewith, "His poetry is the product of a thoughtful, enveloping, deeply penetrating mind, that must at times achieve expression in unfamiliar terms and patterns, because it has traveled much alone. He is above all a biographer of souls, who is bound to humanity by the dual bond of sympathy and humor. He is a poet in his rhythmic interpretation of existence, in his conception of the relations of human beings with other human beings and with the universe, and in his ability to marshal thought in language that sustains comparison with the best that has been called poetic."

There is a brooding quality in "Tristram," a quality that reveals Robinson's own immersion in the tragedy of the characters he has created, truly created despite the fact that the story has been so often told before. It is from this immersion of the poet in his creation that the tragic passion is instilled. He knows his characters so well: understands their every impulse and movement; feels so deeply that he hears the very beat of their hearts, sees the blanching of their faces, the stricken look in their eyes. So he is able to place before us a real Tristram, a man driven by fate to his own undoing but happy in his doom because it gives him at last the love that had been denied him. And it is a real Isolt, that dark beauty of Ireland, who can accept nothing less than all from life, and who, like Juliet, chooses death when love is denied her.

"She heard no more.
There was no more for either of them to hear.
Or tell. It was all done. So there they lay,
And her white arms around his head still held him,
Closer than life. They did not hear the sound
Of Andred laughing, and they did not hear
The cry of Brangwaina, who had seen, too late,
Andred ascending stealthily alone.
Like death, and with death shining in his hand,
And in his eyes. They did not hear the steps
Of Mark, or of Gouvernail, Who followed Mark."

It is to be noted that Robinson puts the shining knife in the hands of the half-mad Andred, instead of following the story as it is usually told, in which Mark kills Tristram when he returns to Isolt, whose heart had wearied of the world.

And that other Isolt, the one whom Tristram had married, moves before us in her gentle determination to shape her own life, to cling to her one love, to work out her own philosophy, a very dear and lovely child stricken in her youth, as Ophelia was in hers. Robinson's lines rise to their supreme beauty when he turns to her, after Tristram's death.

"The dawn has come," she said,
"And wisdom will come with it. If it sinks
Away from me, and into night again
Then I shall be alone, and I shall die.
But I never shall be all alone—not now;
And I shall know there was a fate more swift
Than yours or mine that hurried him farther on
Than we are yet. I would have been the world
And heaven to Tristram, and was nothing to him.
And that was why the night came down so dark
On me when Tristram died. But there was always
Attending him an almost visible doom
That I see now; and while he moved and looked
As one too mighty and too secure to die,
He was not mingled and equipped to live
Very long."

EDWIN ARLINGTON ROBINSON. By Ben Ray Redman. Robert M. McBride & Co., New York.

This is one of McBride's series entitled "Modern American Writers," edited by Ernest Boyd. Those that have preceded it are "James Branch Cabell," "Edith Wharton," "Theodore Dreiser," "H. L. Mencken," "Eugene O'Neill," each by a different author.

It is a critical study of Robinson's work and of his development from his first published volume in 1896. There is very little biography in the book, which runs only to ninety-six pages, for it is the poet and not his private life that concerns the critic. Mr. Redman gives his reasons for thinking Robinson the greatest poet this country has as yet produced. His summing up of the qualities of Robinson's poetry that makes for his pre-eminence is quoted above, in the review of "Tristram."

LITTLE BOOKS OF HEALTH

Ten new volumes are about to be added to the remarkable series of little books on human health, written by leading authorities in non-technical language, and edited by the National Health Council under the general title of the "National Health Series" (Funk & Wagnalls Company.) The new titles include "Diseases of the Kidneys," by Dr. Elliott P. Joslin; "Rheumatism: Its Prevention and Cure," by Dr. Lewellys F. Barker; "Posture and Care of the Feet," by Dr. Lenna L. Means; "First Aid and Home Remedies," by Dr. Charles Lynch; "Deafness: Its Prevention and Cure," by Dr. Horace Newhart; "Taking Care of Your Eyes," by Dr. George E. de Schweinitz; "Colds and Throat Troubles," by Prof. H. C. Ballenger, and "Care of the Teeth and Mouth," by Prof. Alfred C. Fones. The series also will have volumes on "Cutting Down the Doctor's Bill" and "Diseases of Old Age." Each subject is covered authoritatively in about seventy pages of easy reading matter. All the new additions to this noted series are expected to be ready before next fall.

A Group of Distinguished American Writers



Edwin Arlington Robinson
Author of "Tristram," a narrative poem reviewed on this page today. (Macmillan.)



E. M. Delafield
Author of "Jill," which is proving to be her most popular recent novel.



Katherine Mayo
Author of "Mother India," a book discussing Britain's retention of her Indian empire.



Bessie Pryor Palmer
Author of "From a California Garden," a book of California lyrics. (Dorrance.)

LITERARY GOSSIP

A quarterly review edited and financed by a group of young negro artists and devoted exclusively to the newer negro art has made its appearance. Langston Hughes, the negro poet, whose "Weary Blues" was published by Alfred A. Knopf last spring, is the editor. The new review is called "Fire," and its format is somewhat comparable to that of the Theater Arts Monthly. Its purpose, as set forth by Mr. Hughes, is not only to encourage the art of the younger negroes, but also to give the works of this group a chance to appear.

Dr. Henry Van Dyke, with his usual felicity of phrase, comments that in Miss Underhill's "suggestive and helpful book, 'Concerning the Inner Life,' spiritual common sense aids mysticism to render service." It is a Dutton book.

Among the important new publications on the list of Dodd, Mead & Co. is a complete biographical and critical survey of the life and writings of Anatole France. The author of the outstanding volume of Francians is Herbert L. Stewart, professor of philosophy in Dalhousie College, Nova Scotia, Can. "Anatole France, Parisian," as the book is entitled, pays especial attention to the French author's anticlerical writings, his connection with the Dreyfus affair and his opinions of Bolshevism, the World War, etc. One of the most interesting sections of the book deals with Anatole France as a literary critics and his probable future position in French literature.

From the age of myth to the age of reason man has sought to understand his place in the scheme of things, has ceaselessly grappled with nature to unlock the mysteries of human life. Woodbridge Riley in "From Myth to Reason," published by Appleton, has traced throughout the centuries his march of mind in the interpretation of nature. To read the story of this progress is to approach an understanding of man's relation to his universe. The story falls into four parts as the author presents it, these being: The Age of Myth, the Age of Magic, the Age of Discovery and the Age of Evolution. From the human mind that conceived nature as swayed by playful gods to the modern intellect, surveying a living natural world with, as it were, a soul of its own, here is the march of the mind.

Rufus King plays a triple role in "Mystery De Luxe" (Doran,) his latest book. King wrote the book and, because much of the action was drawn from personal experience, he saw fit to make himself the hero. Then, in order that the decorations might not be misleading, he elected to draw the design for the jacket.

Little, Brown & Co. has published "A Latin Primer," by Clarence W. Gleason of the Roxbury Latin School, Boston. It contains an appendix in which, among other interesting material, "America" and "I'm Forever Blowing Bubbles" appear translated into Latin, and in which some of the mysteries of medical prescriptions are revealed in a list of translations of medical terms and abbreviations.

Payson & Clarke, Ltd., will publish this autumn the first volume of a comprehensive work entitled "The Decoration of Furniture," by H. P. Shapland, editor of the Cabinet Maker, London. The work will be profusely illustrated and will be published in three volumes, each to be issued approximately three months apart and sold separately.

Who is the greatest American woman poet? She is Emily Dickinson, according to Louis Untermeyer. He says of her: "She never sought fame, yet today not only is she the most famous of American woman poets, but her work has been called 'perhaps the finest by a woman in the English language.' No poet since Blake has packed immensities in such compressed stanzas."

To preserve romantic legend grows increasingly difficult with flivvers supplanting buffaloes and hot-dog stands dotting the country as Indian tepees once did. Now comes an actualist from a western city who speaks of cowboys as "noisy imbeciles who go on dress parade to please tourists." Douglas Branch, however, vouches for the genuineness of the cowboy in his new book, "The Cowboy and His Interpreters" (Appleton,) besides explaining that the famous cowboy dress is not a sort of burlesque show costume, but a garb evolved to meet natural conditions. "Chaps" prevent brush from scratching the legs of the rider. "Shootin' irons" are not mere picturesque properties, but are used against predatory animals. The colored neckerchief had its origin on the Texas trails, where it was used to keep out dust. The high heels aid the rider in keeping his foot in the stirrup, while the enormous hat serves as protection from sun and storm.

WILLIAMSON, NATURE LOVER

BY DAVID STARR JORDAN

THE LONE SWALLOWS. SUN BROTHERS. THE LONE STAG. By Henry Williamson. E. P. Dutton & Co., New York.

In the struggling mass of "best sellers," "problem novels," "sex triangles" and smart cynicism that make up a large part of the literary output of England and America, a new voice has lately arisen, and sometime, if not now, it is sure to be heard. The stories and sketches of Henry Williamson come fresh to our century, though we may find earlier parallels in Gilbert White's "Natural History of Selborne" and to a degree in the master angler, Izaak Walton.

Williamson tells us of the simple joys and little tragedies of animals he knew best, and in direct, simple and understandable language. The heroes and knaves of these stories are wild creatures for the most part, mammals or birds resident in the southwestern counties of England, Devon especially, but straying at times to the great city of London or migrating across the channel from France or Italy. Three volumes of these sketches and stories have been published. All show the same essential qualities. First and foremost the writer records what he knows and with scrupulous and impartial accuracy, although he often endowed his creatures for the time with human personality. Second, the flowers, birds and other animals of which he treats are, we must confess, singularly unfamiliar to the average American reader, by name at least, even when the creature itself would not be wholly unknown. "Seed in Waste Places," the subject of a charming sketch, seems to treat of something like a dandelion but we do not recognize it under the name of "Yellow Goatbeard" nor even in the more primitive and at once more poetic "John-go-to-bed-at-noon." The flowers and birds of England differ so widely from those of our Eastern States, familiar to American readers from the pages of John Burroughs, Dallas Lore Sharp, Thoreau, and the best of our "Nature" recorders, as to check somewhat the enthusiasm of those who would naturally delight in Williamson's stories.

Fox Hunts

Among other sketches are a few graphic and accurate accounts of fox hunts, a kind of sport which, to the average outdoor American, seems puerile as well as brutal. We sympathize with the old badger, "Bloody Bill Brock," who defended in his burrow the wary fox, "Fangover lip," who had once before saved his life. But we doubt if such an end to a fox hunt occurs very frequently. A touch of nature lies in a concluding remark about a fox and boar hunt: "He also got very drunk, being a sportaman."

Many of the stories end in the violent death of the hero. They verify the epigram originating, if I remember, with Ernest Thompson Seton, "The life of every wild animal is a tragedy." So it seems at the end, but is not that true of all the rest of us? Death is always of the nature of tragedy. But life is not, and life is with us all, man or beast, normally a time of activity and therefore of joy, for joy is inherent in life and action.

A few stories I may especially notice in the space at my disposal. "Ti Chackamma" is a ghastly account of an attack by men and hounds upon a baboon colony in South Africa. Other sketches find as their hero or villain the peregrine falcon, swiftest of his tribe, most fierce and most courageous, with the havoc he works among swallows, doves and other gentle birds. "The Incoming of Summer," "The London Children," "Wild Flowers" and "Meadow Grasses" sound a gentler note and touch it graciously. "The Lunger: a Fantasy of White-Foot Lane" is a sympathetic version of a human tragedy, beautifully told. The quaint title of "The Five Lives of the Parson of the Isle of Wight" attracts attention. It treats of the distressing adventures of a cormorant, a bird which, standing alone, black

(Continued on Page 31, Column 5)

SHALL INDIA BREAK HER BONDS?

BY M. F. CUMMINGS

MOTHER INDIA. By Katherine Mayo. Harcourt, Brace & Co., New York.

The question that dominates this book is whether India, as well as the world at large, would be in better case if the British were to relinquish their already modified authority upon that country and leave the population of mixed Hindus and Musselmans to manage their own affairs.

The convictions on this subject entertained by Miss Mayo are the result of what she believes to have been a careful and unprejudiced investigation of India's social policies and conditions. To both British and native officials she presented herself as an American citizen seeking the facts in regard to India's social aims and conditions, and she gratefully acknowledges the facilities for investigation accorded her.

Both those whose natural predelictions compels them to agree with Miss Mayo's conclusions, and those who, for similar reasons, are unalterably opposed to them, agree that the Hindus as a class lack initiative and originality; that their self-dedication to the most cause of national unity and their racial enthusiasms in general, while easily aroused, are soon spent. This, such enlightened Hindus as Ghandi, for instance, attribute to the paralyzing effect of the British presence upon the natives. The psychological malady generated by association with a virile, active and highly efficient race apparently numbs the Hindu's faculties, keeping him weak and depriving him of staying power. The Ghandists admit that there are many social customs which are injurious to the body corporate, to the social whole, as well as to the individual, and that these require drastic revision. "But until Britain has abdicated and gone," says a native spokesman, "we can not turn our minds to the lesser needs of our dear mother India."

In a brief review it is impossible to enumerate all the reasons for Katherine Mayo's conviction that a Hindu commonwealth would not only be short lived, but would be torn by internal dissensions from its first hour, and in the end would be overrun by northern tribes under the pretext of delivering their coreligionists in India from the oppression of a remorseless and virulently hostile majority —a condition foreseen and condemned in advance by the Mulems, the highest Mohammedan authority.

But leaving out of the question the opposition of the Mussulman, Miss Mayo believes the Hindu congenitally unfit for the sole responsibility of the guidance of a nation's destiny. Her reasons for this authoritative dictum, backed by voluminous evidence, are thus stated: "Given men who enter the world physical bankrupts out of bankrupt stock, rear them through childhood in influences and practices that devour their vitality . . . and, as a result of the conditions and practices enumerated, find them at an age when the Anglo-Saxon is just coming into robust manhood, broken, low-spirited, petulant ancients, and need you, while these things remain unchanged, seek for other reasons why they are poor, sick and short-lived, and why their hands are too weak, too fluttering to take or hold the reins of government."

The volume is thoroughly documented, and humanitarian readers will find it quite painfully informative.

LYRICS OF CALIFORNIA

FROM A CALIFORNIA GARDEN. By Bessie Pryor Palmer. Dorrance & Co.

This little book of lyrics, impregnated with the spirit and color of California, is one of those spontaneous tributes to our fair land and clime which cannot but arouse a response in many a heart.

Mrs. Palmer writes easily flowing verse in which the beauty of nature in all its aspects is ever present. There is an underlying note of human love and pity and regret that makes the volume one with its own tender personal appeal.

An idea of the quality of the poetry is best obtained from a selection. Here is one of the lyrics:

Heliotrope

So long have my accustomed eyes beheld
Your rich unfolding at my window here;
So long have I inhaled your rare perfume,
Day after day, throughout the golden year,
I ofttimes grow half-conscious of your charm
And yet forget to praise.
Yet I recall
A day, far overseas, when on my sight
A poor, starved bit of blossom chanced to fall;
And then—I saw you in your distant place,
And straightway longings surged within my soul—
So quick, so keen, I could not thwart their thrall—
And straight I set me toward the homeward goal.

RECENT FICTION

THE STRANGER FROM CHEYENNE. By Joseph B. Ames. The Century Company, New York.

From the moment Buck Devlin set foot in the Del Monte, the heretofore unchallenged supremacy of Morg Branigan began to wane. Morg had lorded it over the region round-about for a long time. He was cruel, treacherous and handy with a gun and absolutely devoid of scruples as to how he got his man, just so he got him. When Buck arrived he sensed that there was something wrong. He soon learned of Branigan's dominance. Being a bit given to independence in a quiet sort of way, he naturally resented Morg. Of course, this spirit of antagonism between the men was fostered by the fact that Nance Austin, who lived at the Broken Dollar saloon, was attracted to Buck. This enraged Branigan, as he had staked Nance out for his own particular delectation, and Buck's horning in somewhat upset his plans and ruffled his temper.

So, when Branigan found that Buck was a bad hombre with a gun, and that he was as fearless as he was quick on the trigger, he set his gang after Buck, determined to get rid of him. The gang succeeded in doping Buck, then attempted to lynch him. Later they trumped up a charge that sent Buck riding hard for temporary safety. But, like all thorough-going heroes, Buck Nance was threatened he staked all on one throw and in rescuing Nance won her heart as well as her freedom.

It's a good wild western thriller, full of melodrama as a melon is of seeds, but just the kind of yarn that lovers of western stuff eat in hunks and howl for more. Mr. Ames knows his public, and like a wise man he sticks to stuff that they read and buy. Judged for just what the book is intended for, it assays high. It's a special product for a special audience and of its kind tip-top.

THE MARRIAGE BED. By Ernest Pascal. Harcourt, Brace & Co., New York.

A swiftly moving story that shows that marriage is the best of all possible relations between the sexes. The bed in question is an heirloom owned by Mary Boyd. When her husband leaves her and it, Mary shows unusual patience and restraint by refraining from taking divorce proceedings. How she was justified is developed in a story that keeps up the pace to the end.

In the progress of the tale we are given glimpses of various characters, all seeking happiness in their own way. Some of these are experiments in love as in other phases of life, but there is nothing shocking about the tale except, perhaps, its title.

TWILIGHT. By Count Edouard von Keyserling. The Macauley Company, New York.

The author of this novel of the waning nobility of Germany is cousin to Count Hermann Alexander Keyserling, whose book, "The Travel Diary of a Philosopher," is so well known. Count Edouard has an established place as a novelist and in "Twilight" presents with no little power the picture of the slow decay of the group of nobles that people its pages.

The picture is a gloomy one, Russian in its dismal insistence upon decay, but it is undoubtedly true to life, and so worthy of consideration.

Two short stories are included in the volume.

LUD IN THE MIST. By Hope Mirrlees. Alfred A. Knopf, New York.

A charming fantasy by the author of "Counterplot." Only for those who love quiet beauty and enjoy allegorical writing. Such readers will follow with keen pleasure the tale of how Ranulph, son of Master Nathaniel Chanticleer, ate fairy fruit and so opened the door for a strange series of adventures with the wee folk. But it is no juvenile. Instead, it can be recommended to that class of sophisticates who love poetry and revolt against materialism as a part of their heritage.

ONE, TWO, THREE. By Paul Selver. The George H. Doran Company, New York.

"Some of the characters in this story are fictitious," declares Paul Selver, in his introduction to this light comedy novel.

Mr. Selver is the translator of the Karl Capek plays, "R. U. R." and "The Insect Play," which had such a considerable success in the United States.

The hero of "One, Two, Three" is a playwright, who, in order to get his play accepted, pretends that it is a translation from the Polabian. The play is a tremendous success, and its author is soon involved in keeping up the reputation of a man who never existed. Meanwhile, he further complicates his situation by falling in love with three women. The book is Paul Selver's second novel and is being acclaimed in England.

IN A MIST

A silvered mist screens us from each other,
But through the slender shafts of rain
I sense your presence
Like the nearness of God.
And your voice,
Vibrant as a bell,
Calling me to service.
—[Le Baron Cooke in The Spur.

A MUCH MALIGNED PATRIOT

In This Sane and Impartial Life of Thomas Paine Author Gives Us an Account of One of the Outstanding Figures of the Revolution

BY THOMAS F. FORD

THOMAS PAINE, Prophet and Martyr of Democracy. By Mary Agnes Best. Harcourt, Brace & Co., New York.

When most people think of Thomas Paine, if they think of him at all, it is of a man who went about breathing fire and brimstone in the form of atheistic attacks on all believers in the Christian faith. Roosevelt referred to him as "that dirty little atheist," though as a matter of fact he was not a man of unclean habits of mind or body, he was not a little man, either physically or mentally, and last and most important of all, he was not an atheist.

He believed in God and in a life to come. But he believed in one God only. He was a monotheist, as his last will and testament proves, for he wrote: "The last will and testament of me, the subscriber, Thomas Paine, reposing confidence in my Creator, God, and in no other being, for I know no other and believe in no other." Further on in the will, which left the bulk of his small property to Madame Bonneville in trust for her children, he says "that she may bring them well up, give them good and useful learning and instruct them in their duty to God and the practice of morality." If this be the sentiments that are indicative of "atheism," then it's too bad that there are not more of the kind in this Christian land of ours.

The tragedy of Paine's life is that his detractors, and they were legion, made it a point to obscure his real services to his country and to mankind through heaping upon his head, by use of every art known to the craft of professional and fanatical detractors, every form of abuse in the Billingsgate calendar. One of his detractors, in writing to a friend about Paine, said: "A man of rare ignorance, but possessed of mother wit and shrewdness," and added later on, "Wesley from the one side and Tom Paine from another forced more serious thoughts upon the age." If we admit that Paine was "deficient in the higher learning," for his opportunities as the son of a poor "stay maker" were limited, we are tempted to believe, nevertheless, that "mother wit and shrewdness," coupled with a high integrity and a deep and abiding faith in God and love of mankind, are qualities that are capable of rendering more service to mankind than vast knowledge minus the other qualities enumerated by his critic.

When his lifelong friend, Franklin, said, "Where liberty is, there is my country," Paine replied: "Where liberty is not, there is mine." And his whole life was a living exemplification of his sincerity in that love of liberty, not only for himself, but for all to whom it was denied.

It is no mean compliment to a man to have Napoleon say: "A statue of gold should be erected to him in every city in the world," and for a man of Lincoln's perspicacity to write to a friend: "I never tire of reading Paine." He had the complete confidence of Washington, Adams and Jefferson, though in later life he and Washington disagreed, largely through Paine's fault.

He played a great part in the American Revolution. His was the pen that seared the British officials, for his answers to their silly proclamations were masterpieces of reasoning, couched in satirical, ironic and at times humorous phrase. He was tireless in his attacks on the Tories, and it was his brilliant pen that buoyed up the American Revolutionary forces with his broadsides; and his duel with Edmund Burke is one of the most interesting series of articles in the history of the period. It was his "Now are the times that try men's souls" that kept alive the spark of hope in the [illegible] tered armies, and his [illegible] of $800 from his own [illegible] starting of that [illegible] Morris and others [illegible] saved the Continental [illegible] utter rout, not by the [illegible] but by that more [illegible] hunger and cold and [illegible] and munitions.

As an author Paine [illegible] place in American letters [illegible] cure. His works are, in a [illegible] bible of most of the [illegible] ers, but it is also true [illegible] proclaimed by Paine at [illegible] was writing are [illegible] day. Most of what is [illegible] been repeated so often [illegible] apt to take his phraseology [illegible] ed, forgetting that he [illegible] proclaim it in a manner [illegible] the great issues of the [illegible] thinking was not clear, [illegible] it was sound, and he had [illegible] ty of getting at the [illegible] ject in a few simple words.

By reason of his Quaker [illegible] upbringing he was [illegible] posed to war. But when [illegible] in America and found the [illegible] of liberty and [illegible] stirring the colonists to [illegible] self into the movement [illegible] unceasing use of [illegible] fiery pen he did as much [illegible] of his period to [illegible] were later [illegible] Declaration of [illegible].

Paine was born at [illegible] January 29, 1738. [illegible] Quaker who [illegible] to stay making, or [illegible] would call it. He died [illegible] June 8, 1809, at the [illegible] Though he contributed [illegible]

(Continued on Page [illegible])

JUST RELEASED
MILTON C. WORK'S
CONTRACT BRIDGE
With the Lows and Count of the Knickerbocker Whist Club and the Count of the Racquet Club of New York
Contains what every Bridge player wishes to know about Contract Bridge. Plainly states the differences between Bidding in Auction and Contract Bridge and Auction. Use of Conventional methods to determine bids is avoided. Again Mr. Work, the recognized authority, gives Bridge enthusiasts an understandable book. Cloth.....$1.50
♠ ♥ ♦ ♣
Is your aim Better Bridge —Winning Bridge Here's Your Book
WORK'S AUCTION BRIDGE COMPLETE
Whether you are a beginner, a moderate player, or an expert, this book will improve your game. Learn winning Bridge from the book that has outsold all other Bridge books combined. 613 Pages.....$2.50
At All Booksellers
THE JOHN C. WINSTON CO.
Winston Building Philadelphia



Amazing, original, unique; set down with gusto and charm.
—Chicago Tribune
The Glorious Adventure
by Richard Halliburton
author of The
Royal Road to Romance
Each $5.00 All stores BOBBS-MERRILL

Just Published



A glorious burlesque of the pompous autobiographies which the great and near great write these days. By the author of
"THE DIARY OF A YOUNG LADY OF FASHION"
I THINK I REMEMBER
By MAGDALEN KING HALL (CLEONE KNOX)
$2.00. This is an Appleton Book. Send 50c to D. Appleton and Company, 35 West 32d Street, New York, for a year's subscription to their Illustrated Monthly Guide to New Books.

NEW tales from the notebook of the master detective
SHERLOCK HOLMES
The Case-Book of Sherlock Holmes $2.00
by A. CONAN DOYLE
DORAN BOOKS

"The hemlock [illegible]
Mrs. Ather[illegible]
That would have [illegible] wonder of old Athens [illegible] this period novelist [illegible] to write this story of [illegible] an of Greek women [illegible] history's [illegible]

The Immorta[illegible] Marriage
by Gertrude [illegible]
Author of BLACK OASIS, THE CONQUEROR, etc.

"Laurels for Mrs. Atherton"
is the verdict today [illegible] critics and readers [illegible] for a superb novel. [illegible] and acclaim for [illegible] Douglas' pioneer [illegible] story. Exactly [illegible]
At all booksellers
2nd large edition [illegible]
60000 BONI & LIVERIGHT 61 W. 48th St. N.Y.

MARY ROBERTS RINEHART
By far the biggest and most dramatic novel yet written by America's most popular woman novelist. It is the tremendous love story—distinguished, modern, courageous—of two people you will never forget.
LOST ECSTASY
At all Booksellers
DORAN BOOKS

The Great Novel of the Year
Elmer Gantry
By SINCLAIR LEWIS
"By far the best literary work of a distinguished literary career." Chicago Tribune.
Harcourt, Brace and Company—New York

...ER INITIAL ITEM IN COMPTON'S RAPID RISE

...ion Grows by Town Spirit ...m 1478 to 13,309 in Seven-Year Period

...a series on Southern California cities being written for The ...

BY JOHN B. WALLACE

...pton is one of the numerous Southern California cities ...o be called twice to come and get her hot cakes but ...r calling was loud and vigorous enough to bring the ...ppers out of bed with bound. As a result this ...munity has taken its place with Glendale, Burbank, ...and the dozen other Southland cities whose growth ...ast decade has been nothing short of remarkable.

...Southern California. El Monte was the first, and at the time of its beginning Wilmington housed a company of soldiers stationed there to prevent the Mexicans from making an attempt to recover their land. Los Angeles at that period being predominantly Mexican in population, was none too friendly toward the gringos, whose "manana" was today.

Wells were sunk, and the land, found to be wonderfully fertile, increased in value to $100 an acre. In 1888, two years later than Los Angeles, the city of Compton was incorporated. Tracts were laid out and building began, to stop as suddenly as it started. Compton relapsed into a coma, a trance from which it was not to awake until 1920. Its city government was abandoned, and not even the coming of the Pacific Electric in 1906 sufficed to bring the community to life. In 1910 the census taker found 1923 persons within its limits; ten years later 1478 called it home.

But the last seven years, that is something else again, as our friend Perlmutter would remark. Compton has already devoured a full share of its breakfast cakes, and is looking hungrily around for more provender.

BET BEING OVERLOOKED

What happened was that a goodly number of those energetic citizens known popularly as "live wires" simultaneously decided that here was a bet that was being overlooked. With Los Angeles growing down toward the harbor in tremendous strides, and Long Beach moving its limits up toward Los Angeles, with oil fields spouting on all sides and industrial concerns, attracted by cheap fuel and cheap acreage, settling in its vicinity, Compton found itself to be right in the center of an immense and unprecedented development. At last the foresight of its founders was being justified. Farms began to give way to factories, berry patches to rabbitries, and Compton entered upon an era of real prosperity the end of which is not in sight.

The outstanding feature of the new Compton is the remarkable spirit of co-operation among its residents. Perhaps this is due to the fact that the majority of its citizens are newcomers who have been too busy building up their community to waste time in factional or political squabbles. Whatever the cause, Compton is one big family whose community life centers about its live Chamber of Commerce. The chamber acts as a clearinghouse for all community activities and over informal spreads community problems are worked out.

HAD PLENTY OF PROBLEMS

Compton had plenty of problems to solve, among them being the matter of sewers, control of flood-waters and boulevards. It is this community that is credited with being the prime mover in the agitation which resulted in the metropolitan sewer system, of which it is an important factor. The flood situation in exceptionally wet seasons was a source of anxiety as the overflow from Compton Creek caused much property damage, but this also has been relieved through local temporary measures and eventually through the construction of the San Gabriel dam, for which the Compton chamber naturally has been a strong booster.

Compton needed good roads to supplement the rail service of the Southern Pacific and Pacific Electric lines. As a result of the activities of its chamber, it is now served by some fourteen main arteries of which Long Beach Boulevard with its paved width of 100 feet is the gem. The Redondo-Riverside cross-country boulevard is the main street of Compton.

Another feature sponsored by the Chamber of Commerce, which has done much to advertise the city, is its annual industrial and fur rabbit show, now in its third year. This exposition began as an industrial exhibit, but was extended in scope the second year to include the growing fur rabbit industry, of which Compton is a center.

With the vanishing of wild animal life in America, rabbit fur has found an increasingly large market.

Not only is it used as a substitute for the higher-priced skins of trapped animals, but it also is a principal source of felt used in men's and women's hats. Compton supplies from 75,000 to 150,000 skins a month for this purpose and could sell more than double that amount daily if it had the rabbits. The market, therefore, for high grade furs is unlimited and the industry faces a most prosperous future.

However, with more than fifty large manufacturing concerns located at or near Compton, rabbit raising, however large its proportions, will remain only one of the minor industries.

INDUSTRIAL FUTURE BRIGHT

The industrial future of this region is assured with two of the largest oil fields in the south adjacent to the city and several others only a few miles distant. Cheap fuel oil and natural gas offer a great inducement for the establishment of industries to which power is an important item. Acreage also is reasonably cheap with a considerable amount held in reserve by railway corporations.

One of the largest manufacturers in the district is the Sampson Tire and Rubber Company, the establishment of which factory in 1922 did much to turn the eyes of the industrial world toward Compton.

Other large concerns are Allen and Courtney, manufacturers of heavy oil well machinery; Compton Glass Works, which specializes in water bottles and fruit jars; Parkinson Brothers Manufacturing Company, Spartan Steel Works, Par-Pa Company, Flour Construction Company, California Wood Products Company, Lorraine Corporation and Briggs & Co.

An instance of some of Compton's factories which have grown to good size from nothing within a few years is the Alco Oil Tool Company, which, started in 1922 by the four Allen brothers with the family constituting its full factory and sales force, now employs sixty men and sells its products all over the world where oil is produced.

MODERN STRUCTURES

The change in the condition of Compton has resulted in the building of modern business blocks, homes and civic buildings and one who visited the somewhat squalid town of ten years ago would not recognize it in this clean, progressive little city.

Its social and educational activities have kept pace with its business growth. Six fine grammar schools built in the distinctive California architectural style and a union high school, a polytechnic institution, with well-equipped shops as well as a complete academic course place Compton in the front rank among the schools of the State. In athletics the Compton lads compete with the best in the Southland, their track being one of the fastest in the country.

While Compton is in no sense a "longhair" town, its churches play an important part in its community life and especially exhibit the spirit of co-operation which is such a feature of Compton's social and business life. Several of them have built fine new buildings lately, structures that would be a credit to cities many times the size of Compton.

Fraternal organizations are well represented, but there is less of the "clique" idea here than in most cities of its size, harmony being the keynote with social organizations preferring to merge their ambitions in the larger community interests.

WOMEN LARGE FACTOR

The women of Compton are an important factor in its activities through their women's clubs as well as in the community organizations such as the Chamber of Commerce. Few gatherings of the sterner sex are allowed to go "eatless" and it may be that a large part of the harmony which distinguishes Compton comes from the contented spirit induced by the bountiful spreads set before its citizens by their helpmates.

Compton is not only harmonious in its business and social relations, but it is also harmonious vocally and instrumentally with several singing societies, a fine municipal band and numerous orchestras. Life for its residents is just one sweet song, but don't for one minute think that while the singers are vocalizing they do not keep one eye on the main chance. Their motto, to paraphrase that of Dumas's immortal trio, is "All for Compton and Compton for all."

Literary Value of Titles Meets New Film Needs

Titles in motion pictures are not only yielding to the movement to reduce them to the number actually required to clarify the drama in the mind of the observer, but their subject matter and literary value are meeting new needs, according to Walter Anthony, editor-in-chief of Universal's titling department.

"It is quite an anomaly," says Anthony, "that though titles are fewer in number, they are being read more carefully and critically by the public. This is not merely because there are less of them.

"A few years ago the captions were so numerous they could not be held on the screen long enough for some persons to read them. It is easy to recall when whole letters or excerpts from them were flashed on the silver screen. The result was that many theatergoers read only part of them—enough to get the gist, as it were.

"Now that titles are both shorter and scarcer, they are being read thoroughly. This has necessitated changes of subject matter and an elevating of their literary merits," Anthony says.

Screen Keeping Horses from Place in Zoo

Motion-picture fans have more than one thing for which they can thank the daring cowboys of photoplays, according to "Hoot" Gibson, Universal's western star, and that is the fact that the celluloid buckaroos are doing their share to prevent the humble beast of burden, the horse, from going to the land of the dodo bird.

"When the first automobile was invented, the extinction of horses began," says Hoot. "A great number of people at that time and even years later had the erroneous idea that power-propelled vehicles couldn't take the place of the quadrupeds, but look at what has happened.

"Lest we forget the faithful horse the public should thank the motion-picture cowboys for keeping him out of the zoo."

TITLE WRITER SIGNED

Al Martin, title writer, has been signed by F.B.O. and his first job will be to title "Helen of Troy, New York," one of the featurettes of the Beauty Parlor series. For the last three seasons Martin has titled all Christie comedies in addition to his work as a free-lance writer. Among the feature productions which Martin has recently titled are included "Gentlemen Prefer Blondes," which was directed by Arthur Rotaling, and "No Control," featuring Phyllis Haver and Harrison Ford for P.D.C.

Film to Be Tribute to California

When Edwin Carewe completes the direction of "Ramona," Helen Hunt Jackson's immortal American love story, with Dolores Del Rio in the title role, he will have placed in permanent form a tribute to California.

No book—no story, dealing with the early history of the Bear State and particularly with the early period of Southern California, has pictured the romantic and historical days of our State with more sincerity and vividness than has this noted authoress in the "Ramona" tale.

Millions of people have read the book. When the film production is completed, countless more will see in living characters and locale, what they had previously heard about through the pages of the historic volume.

Some people term "Ramona" as "America's greatest love story." True, it should be, for "Ramona" engulfs the first Americans and their trials and their tribulations—the Indians themselves. Combined with the hectic period of the Red Man, is one of the most alluring love stories ever placed in the pages of a novel.

Carewe is going to abide by Helen Hunt Jackson's story in the self-same manner that he did when he produced Tolstoy's "Resurrection" and which won him the admiration of critics who were waiting to see just how much of the famous Russian drama he would permit remaining in the celluloid.

Production on "Ramona" will start within several weeks. Meantime the Inspiration Pictures officials and Carewe are busily engaged in initial preparations. United Artists will release the completed special. It marks Dolores's first starring vehicle for that organization.

City Created for Filming of Desert Picture

Magic cities in the desert are old in the annals of mankind, but overnight a new and very real city sprang magically out of the Arizona desert for the filming of Warner Brothers' production of "The Outpost" starring Irene Rich and directed by Michael Curtiz.

Three weeks before the actual filming of the picture began, engineers, advance agents and craftsmen began to pour into the little town of Yuma, from which they transported to the desert spot twenty miles away, the materials from which the city was to rise. It assumed the form of an old Indian fortress in which British troo, were to be quartered, and was so constructed that it would house the company of over 1000 technicians and actors. Every detail of feeding and caring for this movie town which had sprung up more rapidly even than the phantom gold and oil towns of the West was carefully planned out in advance.

Although the work was done in June with the thermometer hovering around 100 deg. every day accidents and sickness were avoided through painstaking precautions.

Two weeks after camera work commenced, the city was again deserted, and all its departments disbanded to become parts in many other screen enterprises. Foremost among the supporting cast of "The Outpost" are William Russell, William Collier, Jr., John Miljan, Douglas Gerrard and Jack Ackroyd.

Original Tales Predicted to Supplant Plays

The original screen story is rapidly coming into its own, and promises to supplant the novel and the stage play as the chief source of motion picture plots, according to Joseph Jackson, screen author, who says that a survey of the story editors of the big studios shows that they give more favorable consideration now to the "original" than they ever have before. Jackson has sold three stories in three months.

"This should not give false hopes to the thousands of amateurs all over the country who flood the studios with their manuscripts," Jackson added. "Most of the studios return these unopened to avoid plagiarism suits. The amateur always suspects that his idea has been stolen. If he had a good lusty murder in his scenario, and a picture comes out later with a good lusty murder in it, he brings suit for damages.

"But the writer, trained in the ways of the studios, can get a considerate hearing. I believe that the time is not far off when the bulk of motion pictures will be made from stories written directly for the screen by men of ability and imagination who know their craft."

Actor Plays Part of Own Life on Screen

Malcolm McGregor, in enacting the role of a graduate of Yale University in "Buck Privates," which Melville Brown is directing for Universal, is playing a part out of his own life.

McGregor portrays John Smith, '17, in the film while in real life he is Yale '14. The picture opens up with McGregor on the football field. This is a slight departure from reality for he was a member of the Yale swimming team and held the metropolitan championship for fancy diving. McGregor was born in Newark, N. J., and "prepped" for Yale at Lawrenceville and Tome, his film career starting in "The Prisoner of Zenda." "Buck Privates" is his first role at Universal since "Smouldering Fires." Appearing with McGregor are Lya De Putti, ZaSu Pitts, James Marcus, Eddie Gribbon, Carey Harrison, Bud Jamison and Les Bates.

JAZZ BAND AT MEALTIME

Jazz, played at mealtime in the nation's restaurants, is as bad a thing as can happen to the national digestion, according to Charles M. Newcomb of Cleveland, former college professor engaged in industrial psychology. He made this statement to a recent convention of the National Restaurant Association.

"Jazz is exciting," he said. "Some of it is fearful and some of it makes people want to fight. It also stimulates the desire to dance. It is unquestionably an irritant at mealtime."

Correct. And we move to amend, in the language of the Congressional Record, by striking out the last two words.—[Lebanon (Ind.) Reporter.

H. WILLIAMSON NATURE LOVER

(Continued from Thirtieth Page)

and erect along the Sussex shore, is locally known as "the Parson."

An Interesting Career

Perhaps as interesting as anything Williamson has written is his own account of how he came to write. This I condense from a private letter of John Macrae, president of E. P. Dutton & Co.

"Williamson," says Macrae, "is, of course, an Englishman and his life has been peculiarly limited, yet he has to me a marvelous appreciation and observation of nature, to which is added the very rhythm of music in his ability to express himself in writing."

Henry Williamson, born in Devonshire in 1897, was a schoolboy on a holiday when war broke out. He enlisted at once, and was sent to a Devon regiment cut to pieces at the front, the places filled by fresh volunteers. He was a fine-grained and sensitive boy, not readily mixing with the hardened soldiers. He served for four years, bringing up finally at Folkestone. On a stormy day, on temporary leave of absence, he entered a bookstore and asked permission to stand and read a book called "Bevis," by Richard Jefferies. Williamson said that this was the first time he actually read a book and that then he woke up, became alive spiritually and mentally. The first volume of his essays, 'The Lone Swallows,' he dedicates to Richard Jefferies, from whom he quotes on his title page: "The beautiful swallows, be kind to them for they symbol all that is best in nature and all that is best in our hearts." The tale of "The Lone Swallows" is a fair type of Williamson's style. The tender story of the return of the loving bird-pair "over uncharted air lines from the southern sun to the land that means love and life to them and love and life and beauty to all of us." After the charming record of arrival and nest building, the story is closed by the beak of the terrible peregrine falcon.

On Northcliffe's Staff

Lord Northcliffe heard of the boy and employed him for "stifling" duties on the Daily Mail. After a drag of nine months an aunt bequeathed to him a workman's cottage in Devonshire. Then with his capital of £5 he walked across from London, "spending part of his money to buy a little iron bed, some army blankets and a mattress, and gave himself up to writing for a living."

Williamson has been fortunate to find in America a publisher who believes in his genius, and who recognizes that he must write of things he knows, and who has faith that such truthful work will sooner or later bring him recognition. He has a message better than that of most writers on the out-of-doors, as well as different. If his stories are often terrifically tragic, so is nature also, and the lesson to us is not to make the tragedy of wild life worse than it is, in a world beset with falcons and owls, and holding also fox hunts and badger baitings.

NEW EXPERIENCE

Since Mary Brian does not wear stiff-bosomed shirtwaists and consequently has had no dealing with Chinese laundrymen, the experience of playing with more than 100 Chinamen in Richard Dix's Paramount picture, "Shanghai Bound," is a new one for her.

MUCH MALIGNED EARLY PATRIOT

(Continued from Thirtieth Page)

his time and effort to the cause of his country he was very meanly compensated and this failure on the part of his countrymen to appreciate his labors made his last years bitter.

But for all the calumny that has been heaped upon him for his honest religious beliefs the sure years will tend to clear his name and his fame will grow brighter and his work loom larger as time, that slow but sure adjuster of men's worthiness, rolls on.

MASEFIELD ON MARCO POLO

Perhaps John Masefield has put his finger upon the secret of the immortality of Marco Polo's great book, of which the Duttons have recently issued an edition illustrated with eleven photogravure plates and twenty drawings in pen and ink by Adrian de Friston. In the introduction to this edition Mr. Masefield writes:

"It is only the wonderful traveler who sees a wonder and only five travelers in the world's history have seen wonders. The others have seen birds and beasts, rivers and wastes, the earth and the (local) fullness thereof . . . They (the two Venetians) did not find the earthly paradise, but they saw the splendors of Kublai, one of the mightiest of earthly kings. The imagination is only healthy when saintly. In Kublai, the teacher will find enough images of splendor to make glorious the temple of his mind."

A. CLUTTON-BROCK

In his introduction to A. Clutton-Brock's "Essays on Religion," published by the house of Dutton, Canon B. H. Streeter says: "In form, this book is a collection of essays, any one of which may be read by itself. In fact, they represent a continuous effort, during three years of intermittent illness, of a man haunted by the feeling that the religion by which he had been living had been too cheaply won, to find some solution, more profound than hitherto, of the problem posed by the discord between man's highest values and the facts of the universe revealed by science." The titles of the separate essays are "The Visionaries," "The Religion of the Particular," "The Logic of God," "Pooled Self-Esteem," "Evil and the New Psychology," "The Nature of Evil" and "The English Bible."

LEWIS BROWNE ON "POWER"

A letter has just been received by the Viking Press from Lewis Browne, author of "This Believing World," in which he says of "Power," by Lion Feuchtwanger: "It is a at book. I did not know there was a writer living who could reproduce a past age with such fidelity, richness and glamor. . . . It is a glorious romance woven around one of the wickedest and most fascinating characters in late Jewish history. I congratulate the Muirs (Willa and Edwin) on their almost incredibly good translation."

FIRE SINGES HAIR

Wallace Beery and Raymond Hatton figure that they saved money ordinarily spent for hair singes during production of the Paramount comedy, "Firemen, Save My Child." Flames came dangerously close to the comedians several times.



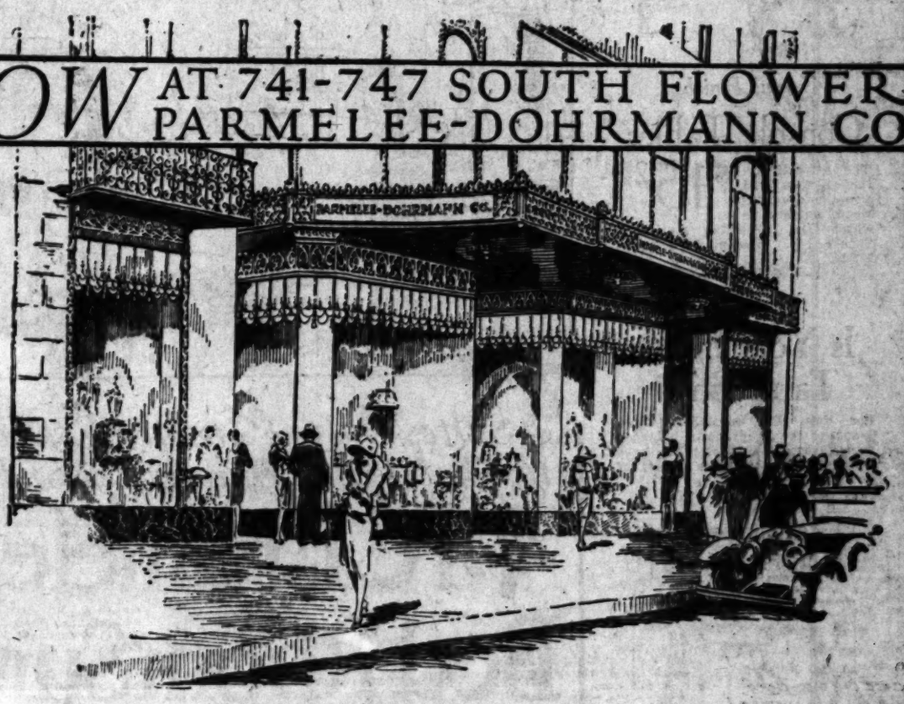
Corns Lift Off

Lift off hard corns, soft corns between the toes and it doesn't hurt a bit!

Just drop "Freezone" on that tender corn. Instantly that corn stops hurting, then shortly you lift that old bothersome corn right off with your fingers. It works like a charm, every time.

A tiny bottle of "Freezone" costs only a few cents at any drug store—Try it!—[Advertisement.

NOW AT 741-747 SOUTH FLOWER PARMELEE-DOHRMANN CO.



Gifts for June Brides

We Welcome Your Visit to Our New Store for Gift Suggestions



FIRST FLOOR—Here you will find the cherished silver, marbles, bronzes, pottery, Oriental artwares, genuine Tiffany Favrille glass, and other beautiful art ware, including hundreds of wonderful gifts. A few examples:

Cake plate of Royal Worcester china, with Sterling silver band $24.00

New blue, red or green colored handle cutlery, stainless steel blades. Forks, set of six, $11.00. Knives $10.00

International silverplated teapot, sugar and cream. Beautiful engraved design. The set.. $19.85

Genuine Carrara marble, figure of "Greek Slave," 41 inches tall $500.00



SECOND FLOOR—The "Treasure Trove," a veritable bevy of selected gifts of unusual merit, is located on the Second Floor. Smart new lamps, mirrors, occasional tables and chairs. The Radio Rooms are also on this floor. The modest prices can be ascertained by the following:

Flemish iron bridge lamp, with unique base and new crackled parchment shade $20.50

Genuine mahogany book trough table with drawer. Holds any size book. Only $17.00

Large fan shape vase of new green bubble glass. Complete with English brass stand $45.00

A large, Aztec vase, the vogue for homes of Spanish architectural influence $18.00



THIRD FLOOR—China and glassware—surely these will be the most desired gift of the bride—and is a whole floor devoted for your selection. Of course, Lenox China has a pre-eminent position, and there are many, many fine other wares at practically any price.

In the all gold encrusted Pickard china section, new tall salts and peppers, pair..... $3.00

Lenox china service plates. Autumn design, in raised enamels Per dozen $125.00

52-piece service of Theo. Haviland china. A bright pattern on ivory border $85.00

"Victoria" imported table glass pattern, ruby color, bowl crystal stems and base. Set of six goblets or stemmed desserts $7.50



FOURTH FLOOR—The mecca of many thoughtful buyers will be this floor, for here are the ranges, refrigerators and household and kitchen helps which will be desired by the bride of this June, and all former and future months and years. Just four suggestions are:

Detroit-Jewel all white and grey porcelain front range. Full size $89.50

Torrid electric toaster, fully guaranteed. Turn toast style $3.75

Seamless white porcelain enamel lined refrigerator, solid oak case, two large provision chambers $39.85

Wear Ever aluminum tea kettle popular 4-quart size $3.90



DOWNSTAIRS STORE—The Dollar Section is teeming with worth-while gifts. Then there are practical articles of china, silver, glass and household helps for every day use at various low prices. A few regular values are:

Colored glass flower bowls, console sets, vases, candy boxes, perfume sets, each..... $1.00

Decorated metal waste paper baskets. Choice of several designs 49c

Set of six decorated imported china tea cups and saucers $1.00

Nickleplated pie frame with guaranteed Pyrex pie plate $1.98

Parmelee-Dohrmann Co.
The House of Housewares
741-747 South Flower
San Diego Los Angeles Pasadena

FRATERNAL AFFAIRS

GOLDEN WEST COMMANDERY

A Flag Day program beginning with a dinner at 6 o'clock will be given at the Golden West Commandery, No. 43, K. T. next Tuesday evening. It will be followed by the illustrious order of the Red Cross and Order of Malta.

MOOSE

Golden State Lodge conducted an enthusiastic meeting last Wednesday night. There was a large attendance, the attraction being the membership campaign, the members are all working to bring home the laurels from the Moose celebration at Maywood on the 23rd inst. Dictator L. F. Bailey is determined to win the Moose head offered by Maywood Lodge for the largest list of candidates presented by a visiting lodge.

Next Sunday Unity Legion No. 6, will give its frolic at the clubrooms of Golden State Lodge. This will be one of the biggest frolics for years. Already there is a list of 200 candidates waiting to be initiated in the legion degree.

Golden State Chapter Women of Mooseheart will conduct an initiation on the 24th inst.

Juvenile legion, 75, is growing fast, outgrowing all estimates made for the kiddies. Meetings are conducted the first and third Fridays of each month at Moose Hall.

INDEPENDENT ORDER OF FORESTERS

Arrangements have been completed for dedication of the new building at the Independent Order of Foresters' Tuberculosis Sanatorium next Sunday, the 26th inst. High Chief Ranger Dr. C. B. Dickson will be master of ceremonies. Music will be furnished by an orchestra consisting of Lorna Reavis, violinist and director; Ruth Reavis, flute; Ola Ebinger, clarinet, and Frances Schneider, harp. The vocal renditions will be by a quartet under direction of Elizabeth A. Godkin and consisting of Corleen Wells, Maude Darling Weaver, Dan L. Gridley and Frans Hoffman. There will be flag salute by the guard from Court Santa Paula and the formation of the tubercular cross by the guard team from Court E. S. of Los Angeles. The address of welcome will be by High Chief Ranger Dickson. Edythe Tate Thompson, director of the State Tuberculosis Bureau, will speak on the work of eradicating the disease for which the sanatorium is maintained. Following will be a symbolic presentation by the Norma Gould ensemble. The dedicatory address will be by High Chief Ranger J. P. Murphy of San Francisco and the dedication will be by High Secretary S. G. Dunkerley of Los Angeles. A basket dinner will precede the ceremonies, with coffee and lemonade furnished free.

Next Tuesday the Sewing Society of Court E. S. No. 34 will serve a luncheon at noon which will be followed by a social session in the afternoon. The committee in charge consists of Mary Marleau, Cora Nale and Sarah Alloway.

The dance given by Court E. G. No. 33, last Tuesday evening was well attended by Foresters and invited guests. A feature of the evening was the exhibition of the hope chest donated to the Purple Cross relief fund by Fred G. Swanson of Court E. G.

Mr. and Mrs. R. E. Mahoney, members of the courts at San Francisco, were guests of the Foresters of Los Angeles last week.

INDEPENDENT ORDER OF FORESTERS

Court E.G. No. 33 will give a complimentary dance next Tuesday evening. It will be free to members and invited guests. The Thimble Club of Companion Court Morris Vinyard will serve a luncheon next Wednesday complimentary to the guards of honor of the court. Companion Maria Cross will be the hostess.

LADIES OF THE ORIENTAL SHRINE

Sahara Court will give a luncheon and card party at the home of Mrs. Norman Zeigler, 1720 Bronson avenue tomorrow afternoon.

STATE SOCIETIES

State societies will have a full day at Sycamore Grove next Saturday. June 18. West Virginians under the leadership of Capt. Joseph B. Alexander will have an all-day meet with basket dinners. Registers for counties will be open all day. Coffee will be served. The program will begin at 2 p.m.

Alaska-Yukon Club will have a reunion with basket dinners at 5 o'clock. Hot coffee will be supplied by the club, also baked beans and sourdough bread. The program will be held around the evening campfire with President H. U. M. Higgins in charge.

Maine people will also picnic with basket dinners at noon after which a program will be presented.

Massachusetts will have the usual afternoon program and basket supper at 5 o'clock. County registers will be open for both States and baker beans and coffee supplied.

There will be no meeting of the Michigan people this month, the association having adjourned till fall.

Utah and Idaho people have arranged for another reunion with a program, followed by dancing at the Veterans' Hall at 246 South Hill street Thursday evening. The roll call, community singing and prize awards will be other features.

Oklahoma, Nebraska and South Dakota have discontinued their meetings till fall.

Illinoisans under the leadership of President Henry J. Brubaker will meet Monday evening in the Veterans' Hall at 246 South Hill street. Musical numbers, readings and whistling will precede the dancing to an orchestra led by Mrs. Bustis. President Brubaker will lead the community singing. Roll call of counties and awarding of prizes to the latest arrivals will be added attractions.

President Alfred H. Redmond has called Ohioans to meet Monday evening at 1549 Vine street, and is stressing the change in both place and date of the reunion. The program will be followed by dancing.

The Federation of State Societies invites all who are interested in their line to the weekly lunch meetings every Monday noon in the Garden Cafe, top floor of the Broadway Department Store.

A popular speaker on some important topic features each meeting and often discussion follows. There is no charge except the luncheon expense.

BOULEVARD NIGHT LIFE

Ringstrasse, the famous night-life boulevard of Vienna, Austria, will be reproduced in F. Harmon Weight's forthcoming Universal production of "Viennese Lovers," according to studio advices. Director Weight is now supervising set construction plans, which will show the Austrian capital in all its gayety and splendor before the war spread its wings of gloom and tragedy. Production of "Viennese Lovers" is scheduled to start within the next few days, Weight said.

BROADWAY DEPARTMENT STORE, INC., IS OPEN ALL DAY SATURDAYS!

Broadway Department Store Inc.
BROADWAY--FOURTH AND HILL



Antique Finished

Console Tables

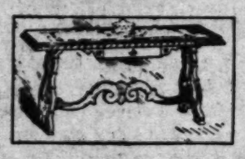
The attractively-turned legs and stretcher are gumwood, finished to match the beautiful mahogany veneer top. Special Monday at $15.25. $15.25

—The Broadway—Furniture—Sixth Floor

Is Your Home Table Shy?

For that rich, furnished effect, essential in the properly balanced room, use tables. Kiel tables have style—and an exquisite beauty of design and finish.

Kiel Davenport Tables—No. 4516



Kiel's latest creation. It displays a very graceful adaptation of the Spanish influence. Wonderful value at $59.50. $59.50



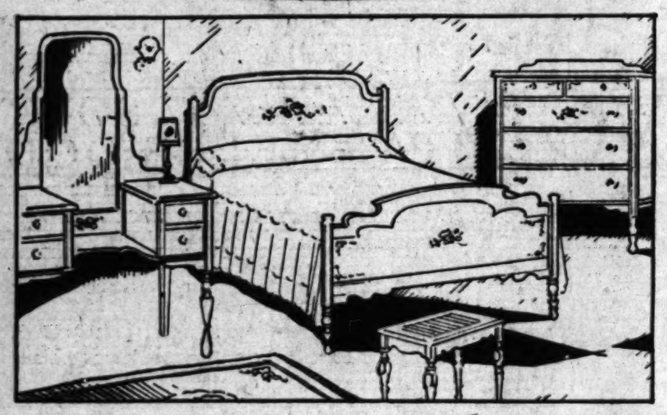
Kiel Desk and Bench to Match

Handsome, distinctive furniture for living room or library use. Tops made of genuine butt walnut. $80.50

Kiel Tables—No. 4493

Exquisite octagonal tables, with butt walnut top, curly maple edge, and marquetry inlay. $73

—The Broadway—Furniture—Sixth Floor



7 Suites Only—Greatly Reduced to Close Out Quickly, Monday

4-Pc. Enameled Bed Room Suite

A pattern that has proved very popular—now reduced in stock to seven 4-pc. suites and some odd pieces. Make your selection early Monday—it is advisable.

The suite, at $72.50, consists of full size bed, chest, vanity and bench. It is constructed mostly of hardwood, and finished in a high grade antique grey enamel with rose decorations.

38-in. Dressers $23.75. Chairs, $7.25

$72.50

—The Broadway—Furniture—Sixth Floor



3-Piece Fibre Living Room Suites--Special

Comfortable, pliable, summer furniture. Suites consist of 60-in. settee, chair, rocker. Cushions covered with artistic tapestry of good weight. Remarkable saving at $49.75 Monday. $49.75

—The Broadway—Furniture—Sixth Floor



Antique Finished

End Tables

Mahogany veneer top, matched with legs of gumwood. Just 44, specially priced for Monday's selling at $9.50. $8.50

—The Broadway—Furniture—Sixth Floor

Choose a Set that Banishes Interference in Your Radio Entertainment

5-Tube Echophone Console Radio Sets



$15 Down

Balance equal monthly payments. Small interest charge.

The Echophone's selectivity cuts sharply into the station you desire to hear; completely eliminating interference from all others.

And it provides that fine quality of tone so desired by those who love music. Great volume, free from distortion, if you want to tune in a good orchestra for dancing.

Save at Monday's price of—

Complete —with tubes, batteries, built-in speaker—ready to attach to your aerial. $99

—The Broadway—Radios—Eighth Floor

35 Worsted Wilton 9x12 Rugs

Featured at Worth While Savings, Monday

Beautifully colored and patterned rugs of aristocratic domestic weave . . . rugs of deep, closely woven, sturdy pile and lustrous sheen. These are nationally-known rugs in a quantity quite limited for so extremely desirable an offering at only $110.

20 size 8.3x10.6 at $95

$110

—The Broadway—Rugs—Seventh Floor

50 Room-Size Wool Wilton Mill Trial Rugs

Spanish jade, blue, grey, brown, taupe and orange tones, harmoniously blended in new patterns—"mill trials" first off the looms with slight misweaves. Save on 9x12 and 8.3x10.6 sizes Monday at only $59.95. $59.95

—The Broadway—Rugs—Seventh Floor

Perfect 9x12 Velvet Rugs—Remarkably Low at

Small all-over, Chinese, Persian and Novelty patterns in a fine array of colorings. All closely woven, beautifully fringed. 9x12 size at $29.95. 8.3x10.6 sizes at $29.95. 7.6x9 size, $23.50 6x9 size, $19.50 $29.95

—The Broadway—Rugs—Seventh Floor



Special This Week

Gordon Auto Seat Covers

Installation by Appointment Without Extra Charge

Cool, washable, tailored-to-fit, Gordon Seat Covers add comfort to the joy of vacation motoring

The Following Sizes are Carried in Stock for Immediate Delivery:

BUICK	
2-pass. coupe	$5.00
4-pass. coupe	$11.50
5-pass. coach	$9.00
5-pass. sedan	$11.00
CHEVROLET	
2-pass. coupe	$5.00
5-pass. coach	$9.00
5-pass. sedan	$10.00
FORD	
2-pass. coupe	$4.00
5-pass. Tudor	$8.50
5-pass. Fordor	$9.00
HUDSON—ESSEX	
2-pass. coupe	$5.00
5-pass. coach	$9.00
5-pass. sedan	$12.00

Seat Covers for the Following Cars Made to Order. Delivery in Ten Days:

PACKARD
5-pass. sedan

PIERCE-ARROW
5-pass. coupe
5-pass. sedan
7-pass. sedan

PONTIAC
2-pass. coupe
5-pass. coupe
5-pass. sedan

$10

2-pass. coupe
Flying Cloud

WILLYS-KNIGHT
5-pass. sedan

FALCON-KNIGHT
5-pass. sedan

Covers for Other Cars Will Be Made to Order at Proportionately Low Prices.

—The Broadway—Auto Supplies—Second Floor

Broadway Department Store
BROADWAY--FOURTH AND HILL

Splendid USED CAR BARGAINS always to be found in TIMES WANT ADS

BROADWAY DEPARTMENT STORE, INC., IS OPEN ALL DAY SATURDAYS!

Broadway Department Store Inc.
BROADWAY--FOURTH AND HILL

Special Purchase 250 Men's Broadcloth Shirts

New Patterns—
New Colors—
New Designs—
New Comfort—

$1.85 ea.

GENUINE Broadcloth shirts of extra fine quality in sizes 14 to 17; with collar to match or plain and other with collar attached. $1.85 ea.

—The Broadway—Men's Shirts—Aisle 8



New Silk Ties

$1.00

3400 silk ties in advanced mode; dotted, striped and in voguish patterns, ideally timed to match a tie with each shirt. $1 each.

—The Broadway—Men's Ties—Aisle 8

Athletic Union Suits

59c

—Made of fine Maco sock for summer wear. Full cut and roomy; strongly made throughout. Sizes 34 to 46. At exceptionally low price, 59c each.

—The Broadway—Men's Wear—Aisle 8



1200 Prs. Silk Socks

Imperfects

59c

—The imperfections which account for the very low price, are slight. These are the products of a famous manufacturer offered Monday at only 59c pair.

—The Broadway—Men's Socks—Aisle 8

Sweaters—Sweater Coats

$5.00

—In 2 groups, featuring slip-ons, all-wool and Rayon and Wool-mixed, in several models. Unusual jacquard patterns, plain and fancy patterns. A colorful presentation at $5.

—The Broadway—Men's Sweaters—Aisle 8

NATION, NOT IMITATION, RECOMMENDED FOR PICTURES

...urating their own productions have made the grade.

"The pace is terrific these days. It brings to my mind a story I heard recently of the English showman who was getting ready to quit the business, and was turning his affairs over to his son.

"'There is one thing I want you to remember, son. In the old days a juggler could satisfy an audience by juggling five balls on an 'orse's back. Now they expect him to juggle fifty balls and eat the bloody animal.'"

Australians Like Local Methods for Production

Australians pay homage to American methods of motion-picture production, according to Scott R. Dunlap, megaphone wielder, who was called to the islands recently by the Phillips Company, Ltd., to make a series of pictures embodying the American angle throughout.

One of the first things which impressed itself upon Dunlap during the completing of production plans, he writes, is the spirit of co-operation, which has greatly facilitated the American's efforts to direct pictures as though he were in his "home environment."

For a long time, he relates, the native islanders have desired cinemas made in their own midst but fashioned according to the standard in the United States. That their wishes will be fulfilled is regarded as assured by the fact that Dunlap was at once given full power to proceed with his own plans. Dunlap will remain away several months, the number of pictures to be directed by him not having been announced yet by the Phillips executives.

Landry Dooley Orchestra to Roof Ballroom

A contract under which the Landry-Dooley recording orchestra begins a permanent reign at the Cinderella Roof was signed last week, according to announcement by Manager George T. McCarthy of the Roof, and will open at the downtown ballroom as the Landry-Dooley Cinderella Roof Orchestra Wednesday night. Elaborate plans for receiving the well-known organization are being perfected by Manager McCarthy, the plans including the presence of a host of screen stars and theatrical celebrities, many of whom are friends of the members of the orchestra.

The contract, McCarthy states, was entered into after he had conducted a three-months' search for what he considers the ideal dance orchestra, and was made possible through difficulties arising out of a recording contract held by the Landry-Dooley organization. During his search, the Roof manager has had five different organizations under temporary contract and has listened to ninety others.

Twelve musicians, each capable of playing from two to five instruments, comprise the personnel of the new orchestra, with Eddie Landry and Phil Dooley as coDirectors. More than fifty different instruments are used by the combination, which boasts a singing trio and sextette and a dancing director in the person of Dooley. Landry is a brother of Art Landry of recording orchestra fame, and is known among the profession for his base viol "slapping." He played the Orpheum circuit for a number of years with the Three White Kuhns.

Dooley is an expert on the drums, the orginator of many of the "jazz licks" now in use by high-class drummers, and is known as a "hot" trumpet player. He varies his dancing with "hokum" and clowning in the direction of the orchestra.

NORTHERN FILM TO RIVAL MOST MAMMOTH PICTURE

With "The Trail of '98," intended by Metro-Goldwyn-Mayer to remain forever the criterion of northern epics, more than half filmed the production promises to be all that has been predicted for the picture, it is said.

In magnitude it will rival "Ben Hur," the most mammoth film production ever made, it is said. Already Director Clarence Brown has used more than 12,000 extra players as atmospheric action to set off the roles of forty-five principals of the cast.

Locales of the Klondike, the Yukon, Alaska, Colorado and California are being used and units have already penetrated the heart of the Alaskan wilderness to film scenes in the upper reaches of Copper River. This unit is making its headquarters at Cordova, Alaska, after already filming the rugged coast line from the deck of the Princess Mary, bound northward from Vancouver, B. C.

Other units have crossed White Horse Pass and are now filming the rapids of the Yukon while batteries of cameras have recorded the spring break-up o fthe icebound Yukon in the vicinity of Dawson City.

ALASKAN SCENES

Before the completion of the picture which is based on Robert W. Service's story of the maddest gold rush the world has ever known, scenes will be filmed at Lake Bennett and Lake Linderman as well as at Skagway and Dyea.

Because of inability to cope with housing demands in Alaska and the Yukon, the great Chilkoot Pass and Sheep's Camp scenes, among the most colorful in the screen adaptation of the story, have been filmed at Corona, Colo., on a mountainous location said to be an exact duplicate of Chilkoot.

The making of these scenes occupied more than a month and called for the services of thousands of extra players, as well as a majority of the big cast, including the featured players, Ralph Forbes, Dolores Del Rio and Harry Carey.

The filming of these scenes involved one of the greatest undertakings in the history of motion-picture production and required a special train from California to Colorado, the building of a mile of spur track in the mountains, the right of way at certain hours of the day on the Moffatt line over the ridge of the Continental Divide.

Live stock and dogs were taken to location by the carload and two rotary snow plows were required to keep the line open in order that the location camp would not be cut off from communication with the outside world.

WEATHER EXTREMES

With a wind blowing at an average velocity of more than fifty miles an hour, the thermometer registering from twenty to thirty-five deg. below zero and blizzards every other day, the troupe kept working. Malamute dogs, brought from Canada and Alaska, died of pneumonia. Human blood pressure went up twenty deg. because of the 12,000-foot altitude.

Working against such conditions Director Clarence Brown did not return to the studio until he had filmed every foot called for by the script.

At the studio thousands of people, hundreds of horses and cattle, as well as more than 500 northern dogs have been used in filming interiors. The Monte Carlo saloon and dance hall of Dawson City before the fire has been duplicated at the studio and hundreds of people have worked daily during the last six weeks in the making of these scenes.

Optimistic Note Cited as Essential

Because the American people are generally optimistic, the optimistic note must prevail in motion pictures that are to receive their enthusiastic patronage, according to Edward J. Montagne, editor-in-chief of the Universal Pictures Corporation.

"A good many feel that 'Beau Geste,' for instance, was an unhappy story and will point to this as an example that unhappy endings are sometimes popular," says Montagne. "However, 'Beau Geste' glorified brother love and for this reason is one of the happiest, optimistic, documents ever contributed to the screen.

"In 'Seventh Heaven,'" Montagne explains, "the boy returns blind, but what is loss of sight to two people living in such a paradise as Chico and Diane constructed for themselves?

"In 'Uncle Tom's Cabin,' Tom dies, but he dies with a smile; he is ready to go and be received and rewarded by his Maker, which puts a strong, spiritual and optimistic note in the story."

Tragedy by no means does not always imply pessimism, according to Montagne. On the contrary, some of the most touching and uplifting stories lack the familiar ending, "and they lived happily ever afterward," he points out, but to offset this, there is a predominating hopeful tenor to the theme which is bound to be popular with American audiences.

Sullivan Hopes to Top Record in Production

C. Gardner Sullivan looks toward "The Fighting Eagle" to top his production record with Cecil B. DeMille.

In his translation of the A. Conan Doyle story, "The Adventures of Brigadier Gerard" to the screen, Sullivan surrounded himself with the most effective staff available, retaining, in himself, Donald Crisp and Douglas Z. Doty, the same triumvirate that produced "Vanity" for Leatrice Joy.

He "discovered" in a comparatively unknown player, Max Barwyn, his ideal Napoleon and for Rod LaRocque invested the role of the Brigadier with all the colorful material which the brain which produced 365 box-office hits could concoct for the artist.

"The Fighting Eagle" will be Sullivan's tenth product for De Mille. With this he will have turned out a record of hits for P.D.C. distribution that ranks with the best of the movie-making executives.

Included in the Sullivan-unit-produced DeMille hits are "White Gold," "Gigolo," "The Yankee Clipper," which is setting up an extraordinary box-office standard, "Vanity" and others.

Realism Cited as Essential to Character Acting

Character actors were formerly symbolic of a type and could produce the desired effects upon the motion-picture audience by more or less artificial methods, but no longer is this true with the modern critical, skeptical photoplay fans, according to Jean Hersholt, Universal's star character thespian.

"They want to be convinced," says Jean, "and one of the first things they notice is whether the character in the picture wears a real mustache, for instance. Also they now take advantage of every close-up to determine whether any tricks of make-up have been used.

"The many technical improvements in film making also have made it harder for the character actor, too," Jean opines, "for defects of any kind are more noticeable to the audience."

Hersholt believes that sincere emotion will be demanded more and more of the character player, just as it is true of the leading man or woman. For this reason he depends as little as possible on make-up and relies on the mobility of his features even to produce grotesque effects.

SCENARIST FINISHES WORK ON COMEDY

Garrett Fort, magazine fictionist and scenarist, now under contract to Warner Brothers, has just completed work on a three-act romantic comedy, "The Last Lover," and the writer has already begun negotiations with a New York producer for the staging of his play next fall. One of the most famous actresses of the modern legitimate stage is to be starred in the production. Fort's first work as a Warner Brothers' writer is "Sailor Izzy Murphy," which he is writing for George Jessel. This is to be followed by "Kid Gloves," also a Jessel starring production.

Broadway Department Store Inc.
BROADWAY--FOURTH AND HILL

Over-the-Garden-Wall Dresses

New Styles . . . New Designs
Arrive Just in Time to Add Momentum to the Spirited Purchasing of These Exclusive Frocks at

$15



Over-the-Garden-Wall Dresses are Exclusive in Style, and in Fabric Design

Exclusively at the Broadway in Los Angeles

Sizes 14 to 42

Colorful Flower and Fruit Designs Present New Summer Charms

The summer sun is reaching its meridian, and from all sides come invitations to join in gay festivities of the beach and country club . . .

And Over-the-Garden-Wall Dresses in new designs and fabrics arrive just at the right moment to add zest to summer frivolities; for here are stunning frocks of GEORGETTE—CREPE—and LACES, fashioned in distinctive styles—styles found exclusively in dresses bearing the Over-the-Garden-Wall label.

—The Broadway—Inexpensive Dresses—Third Floor

New Cape Styles and Models with Flannel Jackets

1500 dresses are presented for Monday's selection . . . gay, winsome styles, many of them appropriate for business wear.

Be-ruffled frocks, or those with rippling cascade draperies. Laces add a pleasing touch to some; others are enhanced with deep silk fringes lending the appearance of a romantic Spanish shawl. Jacket models; one and two-piece effects; composes, and ensembles. Truly an intriguing variety. $15.00.

—The Broadway—Inexpensive Dresses—Third Floor

BROADWAY DEPARTMENT STORE, INC., IS OPEN ALL DAY, SATURDAYS!

Broadway Department Store Inc.
BROADWAY--FOURTH AND HILL

Manufacturer's Close-out—100

Voile-Organdie FROCKS $9.75



—15 Clever Styles.
—Plain and Flowered.

Stunning! Party Frocks—Trimmed with Metallic Ribbons, French Flowers, Tinted Net Lace

Adorable frocks for summer evenings and afternoons — Frocks that breathe of expensive lines—in the usual way many of these would be priced twice this low marking. Fifteen clever styles, some six to a model, some only two! Pastel and high shades, plain or flowered. Wonderful savings at the beginning of summer. Each frock an unforgettable value at $9.75.

—The Broadway—Women's Wash Dresses—Fourth Floor

2000 Yards 32-Inch Washable

Sports Silks $1.35 Yd.

A fortunate purchase! Zestful colors, and patterns (50 in all—including pin stripes, pin checks, plaids, stripes, and plain colors) offer a gay, and well-nigh irresistible challenge to dressmakers who wish to enjoy an adequate Sports wardrobe, at little cost! This sale price represents extreme reductions! $1.35 yard.

—The Broadway—Silks—Second Floor

5000 Yards Popular Silks at $1.65 Yd.

4000 yards of Broadway pure-silk washable 40-inch crepe in white, black and nearly 60 colors! 1000 yards of sports-striped washable crepe—20 selections. 32 inches wide. Greatly reduced at $1.65 yard!

—The Broadway—Silks—Second Floor

Mid-June Shoe Event



$8.85

A wonder event . . . in that beautifully modelled footwear for all daytime, sports and evening occasions are included . . . yes, colored kids, black satins, patents, combinations! Silver or Paisley tinsel, too! Remarkable . . . that all sizes and widths are included! High, Cuban, junior-miss heels! Exceptional reductions on perfect footwear at

$6.85-$7.85-$8.85 Pr.

—The Broadway—Shoes—Aisle 8

Your name and address on 50 envelopes, 100 sheets of paper—

White Ripple Finish Stationery $1.39

Personalized stationery for impressive correspondence! Your name and address attractively printed on this good looking stationery, 100 sheets and 50 envelopes to the box for $1.39 is a Broadway feature value.

—The Broadway—Stationery—Aisle 2



New! Phoenix
"Slanteel" Silk Stockings
$1.95 Pair

New! a shadowed reinforcement that makes the ankle appear more slender! Full-fashioned. Service-texture, silk to tops! Wear points are reinforced with fine lisle. Haze, French nude, peach, moonlight, evenglow! $1.95 pair.

—The Broadway—Stockings—Aisle 8

Van Raalte Silk Undergarments

Glove-silk singlettes, also illusion-texture garments suggest trousseaux, gifts! The sleek, boyish form is at its best in Van Raalte vests, step-ins, bloomers, combinations! Lovely colors—modes tailored and lace-trimmed—vibrant with appeal to the discriminating!

Choose at $3.00 to $8.75.

—The Broadway—Van Raalte Underwear—Aisle 8

BY THE WAY

BY EVA G. TAYLOR

There is something to be said on both sides of the recent controversy regarding the censorship of current literature. The Vatican and our Federal government have become alarmed at the spread of immoral books. Boston is waging a war on obscene literature and censorship is already in evidence.

Naturally writers resent censorship, and a committee of authors has been organized in New York for the purpose of suppressing censors. At the best, censorship is not a happy institution. It is so apt to be indiscriminating, based on narrow viewpoints and prejudices.

The authors are not alone in their dread of this power put into the hands of a certain class of people. One shudders at the inhibitions possible.

Yet the present state of literature and art, to say nothing of the drama, is such as to require drastic measures if any degree of purity is to be preserved.

• • •

The committee of authors which is waging war on censorship contend the censors "have stifled the true aim of art and artists."

It may be asked here, "What is the true aim of art and artists?" If it is to express the best that is in them, censors will be superfluous. If it is to wallow in dirt and mire—if the coveted freedom of thought includes a perverted imagination, then let the restrictions begin. The sooner the better.

When an author can find nothing better to weave into his romances than startling indecencies, undisguised or subtly veiled, he might find it profitable in the long run to cover up his typewriter and take a long vacation—long enough to have the pollution washed out of his soul. Otherwise the censors will surely get him, or his output.

For the public conscience is aroused and the public mind is very weary and disgusted with the filth scattered in the name of literature and art.

• • •

It is revolting even to those who lay no claim to higher ideals. Appealing ony to the basest instincts of the animal-human mind, the real intelligence within detects the fraudulent alliance with artistry. Sensuality should have no place in literature. When introduced there it merely furnishes an avenue of expression to the writer's polluted thought.

When authors realize the sacredness of the gift they hold and the responsibilities it entails they will regard with horror any abuse of it. Thought has such deep and vital results and mental gifts hold such far-reaching powers that writers should be a sort of sacred priesthood. When the gift is profaned they are doubly guilty.

Whether writing with the sacred fire of inspiration or with the trained artistry of intellectual powers, the thoughts sent forth have mighty potentialities for good or evil. Drifting through the others they find lodgement in the minds of readers and fire the imagination with lofty purpose or with vile suggestions.

• • •

It would seem that the committee of authors banded together to suppress censorship might devote their energies to better purpose. There is so much to be done to raise the standards of present-day literature that intelligent people have no time to waste. If the literary output is vile or dirty the author should be suppressed. If the evil is attacked at the fountainhead there will be no further need of censors.

Neither will there be any need to "stifle the true aim of art and artists." Only "false" aims needs meet that fate.

The freedom of artistry and its true power need not be curtailed. There is unbounded liberty in the field of romance without wading into pollution. Art—literary and pictorial—does not need the latitude which embraces impurity. It can express with limitless freedom on the upcurve toward infinite mysteries. Its only limitations are found in the animal instincts. When they are expressed through art, the art suffers.

Some of the writers of the period seem to imagine that if the dirt is left out of a story it will fail to interest. They use very poor materials for the thrill which the romance is supposed to impart. They draw from lower instead of higher sources. A sorry comment on the quality of intelligence animating the reading public.

• • •

So these writers think and imagine uncleanness and send it out to the world which they evidently imagine is clamoring for the indecencies of life depicted in fiction. Some may need the poison of polluted fancy in order to get what they call "a kick" out of a novel, but they are either too young to know the meaning of what they are imbibing or they are moral perverts. In either case they are in noe sense representative of the reading public.

The better class of readers do not get their thrills in that way and would have no objection to censorship if it could be exercised wisely.

• • •

The characteristic that stands out most prominently in our latest American hero, Col. Charles Lindbergh, is modesty. His absolute freedom from self-conceit and self-glorification is the finest thing we have seen in man~ a day. It is the thing that proclaims his greatness. We have had so many spoiled "heroes," so many pompous ones, who were so puffed up with a sense of their importance when borne on the high tide of popular acclaim that it is refreshing to find one who "wonders if he deserves all this honor."

It is the outstanding feature of the whole performance. His daring flight across the ocean showed high courage, but it was not that which proclaimed his real greatness. It was the splendid poise and modesty under conditions that would have tried the strongest natures, the refusal to take any credit to himself for his triumph, that stamp him as far more than an aviation hero.

• • •

After receiving honors that would have dazzled any ordinary mind and that would have turned the head of almost anyone among the masses who so riotously cheered him on his triumphal procession, he remained the simple-hearted boy chiefly interested in his chosen pursuit of its development for the good of the nation.

In his response to the greeting of President Coolidge his modesty was chiefly noticeable. He made no allusion to his aviation feat and the honors which followed. A lesser man would at least have alluded to his recent triumph, even by way of acknowledgement of the honors conferred. The spirit of Charles Lindbergh seemed as detached from the boyish personality that was receiving such a tremendous ovation, as though it looked on from another sphere. It was as though it recognized the emptiness and futility of pomp and pageant and saw the realities of life with unblinded eyes. It was a great and kindly spirit that took note of and shared the troubles and sorrows of others.

So by his inner worth, his true nobility of character, shown in his quiet modesty and gentle kindness, he will be remembered longest.

BROADWAY DEPARTMENT STORE, INC., IS OPEN ALL DAY SATURDAYS. STORE HOURS: 9 to 5:30



Bob Wigs! Special!

Charmingly becoming wigs in attractive shades. Featured at $15.00. French-part Transformations of fine, natural hair in wanted shades. Special, at $10.00.

$15

—The Broadway—Beauty Shop—Third Floor

Broadway Department Store Inc.
BROADWAY--FOURTH AND HILL

Telephone Toll Charges Refunded

When you order merchandise through our Telephone Order Department, from points where long-distance Telephone Toll Charges apply, we will credit you with the cost of the toll charge no matter whether your purchase is charge or C.O.D.



Monday Presents Timely Economies in a

Floor-Wide Half-Price Garment Event

Coats . Dresses . Suits . Blouses . Furs

With the summer season safely launched, and weeks and months of bright sunshiny weather assured, women will be interested in selecting apparel thoroughly in the summer mood at just half the regular prices . . .

Recent Arrivals! Authentic Lines! Voguish Colors!

Suits, dresses and coats so emphatically desirable that enthusiastic purchasing has left some groups slightly incomplete as to size and color range . . . however all sizes, and the most wanted colors are included in the groups, and surely at half price, the savings will prove irresistible.



Wide Selection Marks This Group!

500 Women's and Misses' Dresses at Half Price

Regularly $15 to $45

Styles to win the favor of discriminating women . . . such summertime fabrics as Canton crepe, crepe satin, frost crepe, georgette, chiffon, novelty crepe, and taffeta, and a color range which runs the gamut of pastels as well as navy, white and black.

Misses' and Smaller Women's Sizes 13 to 20.
Women's Regular Sizes from 34 to 50.

Two-piece, straight-line, tailored, Basque and others. Trimmed in ever so many interesting ways. A few in the group are slightly soiled. Included also are a number of evening models. Monday, at Half Price.

—The Broadway—Women's and Misses' Dresses—Third Floor

Many Fur-Trimmed Models Included in

95 Women's and Misses' Coats Half Price

Regularly $29.75 to $105.00

Even at the regular prices these coats were attractively reasonable, for included are coats of rich black satins, poiretsheen, cashmere-finished fabrics, chiffella, cool white materials and striking imported fabrics.

Women's Sizes from 34 to 42
Misses' Sizes from 14 to 18

Trimmings include the voguish monkey fur, Russian wolf, calfskin, fitch, squirrel, Jap fox and broadtail (processed lamb.) Monday, at Half Price.

—The Broadway—Coats—Third Floor

Noteworthy Savings!

Furs Half Price!

To own lovely furs is a very popular feminine ambition. On rare occasions it may be gratified from such remarkable opportunities as this:

1 Mendoza Beaver (dyed Australian rabbit) Long Coat. Half Less at $49.38.
1 Leopardine (sheared kid) Coat, self trimmed, Half Less at $29.88.
1 Chinchilla Coney Jacquette, self trimmed, Half Less at $42.50.
1 Leopardine Jacquette, self trimmed, Half Less at $19.88.
1 Brown Coney Jacquette, Half Less at $19.88.

—The Broadway—Furs—Third Floor

Refrigerated Fur Storage

—which preserves beauty, safeguards against destructive elements, and loss by theft, is available to Broadway patrons at interestingly moderate rates!

—The Broadway—Fur Storage—Third Floor



The Women's Sports Section Contributes

250 Women's Dresses Half Price

Regularly Priced $15.00 to $55.00

Frocks for the great vacation season! Color, modeling, materials are wonderfully vivacious! Frost crepes, Crepe Roma, Georgette, Jersey, Flannel. Prints are included, designed to compliment the youthfully inclined who require sizes 14 to 44! Widely assorted!

—The Broadway—Sports Wear—Third Floor

65 Blouses
—Silks
—Cottons
—Novelties
½ Less

Regularly Priced: $1.95 to $9.95

A limited number; color and size ranges incomplete! Sizes 36 to 44 in the group!

Acquire blouses for business and dressy wear . . . and if possible, come early to choose, for at the low selling prices, this is certain to be a very popular collection.

—The Broadway—Blouses—Third Floor

The Sports Vogue Lends Interest to

75 Sports Suits Half Price

Regularly Priced $19.50 to $55.00

California out-of-doors calls for these! Many are samples, many are from depleted regular stocks . . . each is a wonderful value. 14 and smaller . . . to size 44! Great variety of styles, and colors . . . choose for your travel wardrobe at just half regular!

—The Broadway—Sports Wear—Third Floor

Third Floor

JUNE 19, 1927.—[PART

: 9 to 5:30



Regularly $25.00 ½ Less

1/2

Third Floor

PROGRESS

Real Estate, Industry and Development

Los Angeles Sunday Times

PART V: 10 Pages

SUNDAY MORNING, JUNE 19, 1927.

HARBOR PLANNED

Work at San Pedro Cost Millions

Yard Demands 000,000 Sum

Terminal, Ferry for $1,400,000

county will launch development schemes to handle the $1,000,000 business which the ...ly appreciated in 1926 ...s worth of business ...the Southwest's front

...making up or ...demands of trains, ...d yard is required. ...to berth, the ...Pedro's waterfront is ...for the allurement of ...new alignments and ...improvise.

...of the labor was assured ...up and the successful ...for the other schemes ...ment. They are the ma... ...of the harbor depart... ...tangible strides are ...that made the harbor ...ly great.

...UNDER WAY

...site for the classi... ...is now in process of ...by the courts and so... ...expected within the ... ...333 acres east of ... ...and is expected to cost ...,000. Oil companies ...expanding their ... ...in the vicinity of Wil... ...are encroaching on the ...of oil, and further de... ...operation would be re... ...

...to be laid providing a ...000 cars simultaneously ...to or from ...of trucks will run ...from the kidney-shaped ...a length of two miles. The ...pier at the northern end ...with continental lines, ...southern and to pass un... ...Creek viaduct, and ...over the harbor.

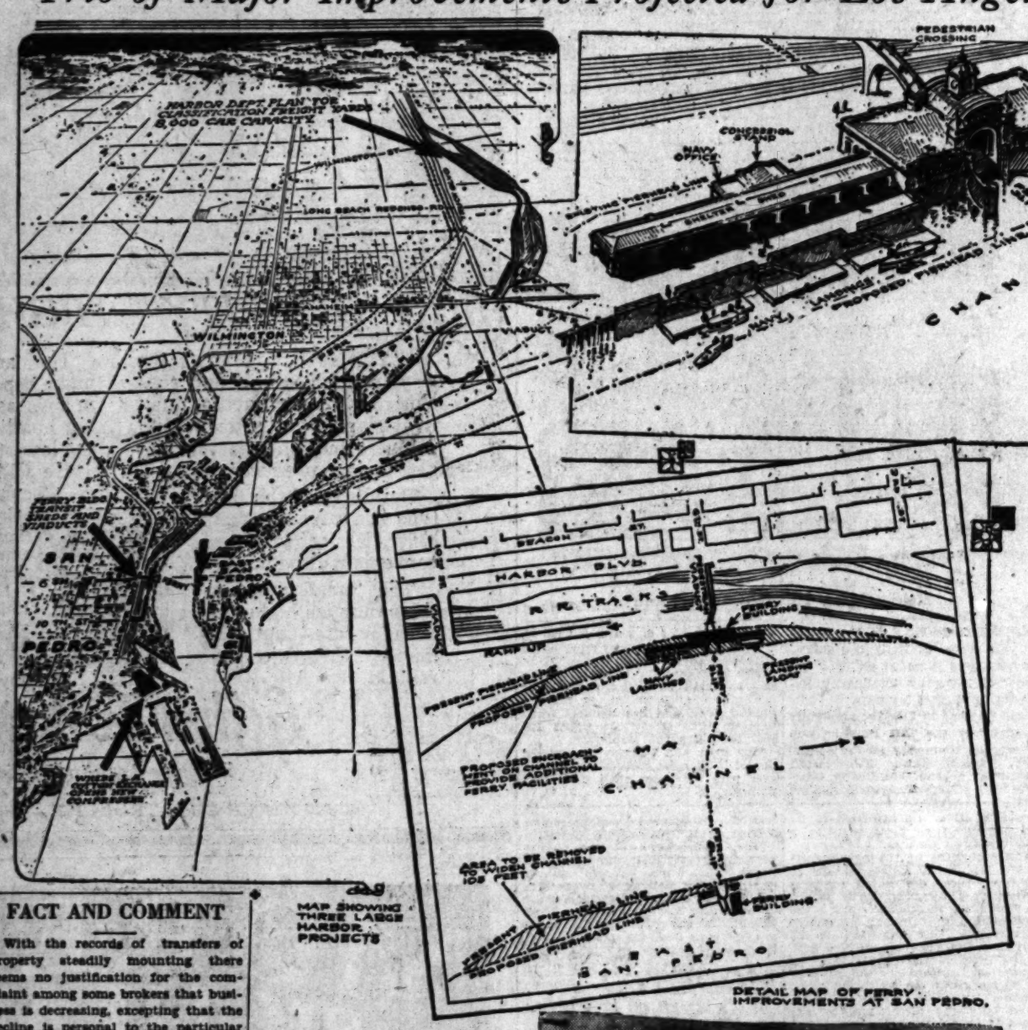
...project, acquisition of ...waterfront, may be as... ...operations under way this ...the harbor department ...ten blocks of the port's ...running from First ...street, and pass held by ...Pacific Railway Com...

...COST $1,400,000

...there would cost ...approximately, with almost ...equal in contemplation ...which would be pushed ...harbor lines would ...a 600-foot freight ...ment, and a new ferry sys... ...to expand private enter... ...Overhead ranges ...both passengers and ...over the railway ...from the new $300,000

...Gaffney as an ...Pedro's action was ...Pedro's meeting of the ...The Los ...Bridge was an... ...the compressing ...over the city's ...1, and house ten acres ...of the action rests ...the exchange members ...than 25 per cent of ...Los Angeles bank coun... ...may be dispatched ...last port. Phenome... ...the lines movement ...Tuesday from 20,000 ...ago to 138,000 bales ...development ...Estimates ...movement at ...with heavier ...of New Mex... ...crops through

Trio of Major Improvements Projected for Los Angeles Port Door



MAP SHOWING THREE LARGE HARBOR PROJECTS

DETAIL MAP OF FERRY IMPROVEMENTS AT SAN PEDRO.

FACT AND COMMENT

With the records of transfers of property steadily mounting there seems no justification for the complaint among some brokers that business is decreasing, excepting that the decline is personal to the particular office.

During the intense activity a few years ago the spirit of the hour drove brokers as they had never been driven before. They worked on sales night as well as day. They thus made contacts which although they might not have resulted in immediate sales, did help business indirectly.

Since that time, with the decrease in the fever for speculative buying, these contacts have been worked over until there are few available prospects among them. Hence, business is dull. These friendly contacts cannot be interested for they are already loaded with property.

In view of the fact that subdivision busses are leaving the city daily loaded with prospects it would seem that the brokers in deeded property should break through the ring of old contacts and start the formation of a new series. There are many thousands of people who were here during the active days who could not be convinced that the progress made in the last six years would ever be accomplished. There are many other thousands who have arrived since then. These new contacts should be the business of the hour.

A Pacific White House

The arrival of President Coolidge on vacation in South Dakota has revived discussion of the project to institute on the Southern California Coast, a summer White House. Here the Chief Executive of the nation could be at rest for a part of the year

(Continued on Page 2, Column 5)

NEW HOME FOR NURSES COMPLETED

Building of St. Vincent's Hospital Unit Believed to Set Mark for Speed

Considered a record for speed—especially in the erection of such a large edifice—the new nurses' home and training school for St. Vincent's Hospital has been finished, nine-ty days from the beginning of work.

Announcement of the $90,000 unit was made by J. M. Close, designer and builder. The realty department of the Close organization handled the deal by which Robert P. Moss, owner of the land, entered into an agreement to put up the structure on a ten-year-lease arrangement with the hospital officials. The building is three stories in height, contains seventy-five roms with bath, in addition to classrooms, and is of stucco in Spanish design.

The new structure is just opposite the great St. Vincent's Hospital on the west side of Lake street near Ocean View.



[Photo by Spence Airplane Photos]

Maps Depict Projects Proposed for Port

"Times" Staff Artist Charles H. Owens graphically portrays new series of developments contemplated for Los Angeles Harbor, and, below, airplane view of presedt cotton compress units, (1) cotton compress No. 1. (2) cotton compress No. 2. (3) municipal warehouse.

BOARD JOINS ASSOCIATION

Local Brokers Vote to Unite With California Realty Organization July 1

By unanimous action on the part of its membership, the Los Angeles Realty Board voted to join the California Real Estate Association on July 1, next, the decision to join the State body having been made at a membership meeting of the local board Tuesday.

"The addition of the realty board to the ranks of the State association will augment the roster of the State organization by approximately 1000 members, the Los Angeles board being by far the largest board in the State in point of numbers, and second only to Chicago in size in the country," according to President Harry H. Culver, who made the announcement of the board's action last week.

Several members of the local board are already officers of the State association. W. D. Cochrane is vice-president, and State directors include W. M. Garland, Frank Ryan, C. C. C. Tatum, Robert Baker, John J. Bogardus, W. H. Daum, William G. Keim, E. T. Oakes, G. D. Robertson, Bernard Rosenthal, Guy M. Rush, A. F. Schuler and W. W. Mines.

President Culver served as president of the State association during 1926, being succeeded by Harry E. Allen of San Francisco.

LONG BEACH BREAKERS HOTEL SOLD

Hostelry Transaction at Neighboring City Involves $1,750,000 Total

LONG BEACH, June 18. (Exclusive)—Involving an investment of $1,750,000, the Breakers Hotel, this city's newest hostelry, opened for the first time on December 18, last, was formally taken over Friday by a group of unnamed Pasadena, Los Angeles and New York capitalists. Fred B. Dunn, president of the Breakers Hotel Company, and builder of the hostelry, and Edwin H. Lee, general manager, have retired from its operation.

Stanley S. Stonaker, secretary and later manager of the Pacific Coast Club of Long Beach, is the new manager of the hotel, while Karl Kopp is associate manager. Louis S. Bostic, former assistant manager of the Pacific Coast Club, is secretary of the new hotel organization. Charles E. Waite, former Internal Revenue Department official, has been named credit manager.

Extensive remodeling of the hostelry has been ordered by the new management. Several dining-rooms will be closed for changes, the ballroom is to be changed into a summer garden, a sun-room and other innovations will be added on the promenade. A lounge for women and additional reception rooms on the main floor are also to be added, it was announced.

LIGHTING PLANS ADOPTED

Plans and specifications for operation of a street-lighting district system in the county maintenance lighting district No. 623, White avenue and other streets, have been adopted by the county. Similar plans have been adopted for the Rose Villa and other streets in district No. 540 and district No. 603, Ocean View avenue.

BUILDING FIGURES FOR JUNE SHOWN

Showing a total for the first seventeen days of June that is $300,000 more than for the corresponding period of last month, city building permit figures reported by the building department showed a total of $5,643,112 in valuations for June to date.

A marked stimulation of construction of apartment-houses was noted in the week's tabulations. The report is as follows:

Period	Permits	Valuation
June, 1927..	1,856	$ 5,643,112
June, 1926..	1,916	7,858,218
May period..	2,088	5,383,102
1927 to date.	17,268	54,480,914
1926 period..	18,076	59,163,531

PLANS FOR HIGH SCHOOL ANNOUNCED

Site at Santa Monica Purchased for Catholic Unit Costing $250,000

SANTA MONICA, June 18. (Exclusive)—A plan to build a $250,000 Catholic high school for girls in Santa Monica was revealed yesterday, when Judge George H. Hutton, who stated the plan has the sanction of the Rt. Rev. Bishop J. J. Cantwell of the diocese of Los Angeles and San Diego, applied to the City Council for removal of Class A zone building restrictions from the proposed site, which is five acres at California avenue and Twenty-fifth street. Present restrictions are for single family residences only, and the commissioners granted the request.

Judge Hutton stated he had made the initial payment on the tract, and that the school will be equipped to accommodate pupils from all parishes in Ventura on the north, Redondo Beach on the south and Beverly Hills on the east. The site selected is known as the Herrerra property, and was the proposed site of a municipal park project which was defeated at a bond election last year.

The diocese authorities propose to have the school ready for occupancy a year from next September, Judge Hutton informed the Santa Monica officials, and the teaching staff will be drawn from the order of Sisters of the Holy Names.

HUGE SUM REPORTED IN DEALS

Hollywood-Wilshire Land Brings $2,000,000 During Sixty-Day Period

Reflecting demand in a market that is declared growing stronger each week, a total of $2,000,000 sales in Hollywood-Wilshire property was reported yesterday by the realty firm of Clinch & Thurtle, Western avenue brokers, covering a period of sixty days.

Among the more important sales were:

The northeast corner of Vine and Gregory, 130 feet on Vine by ninety feet on Gregory, sold to N. Valla for R. and H. Huntsberger for $60,000.

The southeast corner of Larchmont and Melrose, two-story building covering lot 100x110 feet, sold to T. Bowers for Preston S. Wright for $160,000.

Southwest corner of Western avenue and Fourth street, 60x140 feet, sold to M. E. Roberts for D. F. Axelson for $100,000.

Northwest corner of Washington and Roosevelt, size 190x80 feet, sold to Taft Realty Company for T. C. Rapp for $50,000.

Northeast corner of Hollywood and Van Ness, 170x165 fee t,sold to Arthur Letts, Jr., for Taft Realty Company for $187,000.

The appearance of cash buyers in the market for well-located properties indicates a probable increase in values, it is said.

College Offers Monthly Realty Applicants' Test

Regular monthly examinations of applicants for license as real-estate brokers are being held by the State Real Estate Commissioner the second Saturday of every month at University College (Metropolitan) of the University of Southern California, in Rooms 1320 and 1330 Transportation Building, Seventh and Los Angeles streets.

The first quiz was held on the 11th inst. and the next one slated is on the second Saturday in July, namely, July 9, at 10 a.m. All persons intending to take the examination should be prompt in attendance, as no one will be admitted after the examination is begun.

Detailed data as to the scope of the examination may be obtained by applying either at the office of the State Real Estate Commissioner or by inquiring at University College on the thirteenth floor of the Transportation Building.

WATER WORKS PROGRESS

RAMONA, June 18.—Work on the installation of the municipal water system is going along well, with the trench work more than two-thirds installed. The old wells of the Woodward tract will be used, although a new pump or two will be pressed into service.

REALTY MARKET HERE PERKS UP

Better Financing and Easing of Cash Help

Weekly Report Shows Gains in Deeds Filed

Figures for All City Zones Cited in Records

Distinct strengthening of the city realty market marked the five-day period from the 8th to 13th inst, according to the weekly analysis prepared exclusively for the Los Angeles Times, by the Daily Recorder, the county digest of records, published by the Los Angeles Journal, the official publication.

The record of transfers showed 1396 deeds going to record in city property, as against 1246 the previous period. The total for deeds filed by the other incorporated areas of the county was 992. The result of better financing and easing of cash is shown in the number of satisfactions of mortgages and trust deeds for which no new finance was sought.

The total borrowing on mortgages was $1,881,183, and on trust deeds, $2,928,273, a combined total of $4,809,456. The total was used in the satisfaction of $974,207 owed on mortgages and $611,344 on trust deeds, cleared in the process of transfering property, or in preparing for new building operations as indicated by the filed building contracts. The total of $1,415,551 aggregate of liens thus cleared off, left on hand $3,393,905 in new loan money issued in connection with transfers out of the $4,809,456 total liens recorded.

REPORTS BY DISTRICTS

The analysis for the period begins in the center of the city and shows the number of deeds the mortgages and trust deeds issued, the amount used in refinancing, the amount available for new operations and the number of liens paid off from other sources.

The business district between Alameda and Figueroa, Sunset and Sixteenth, Pico, Central and Fourteenth transferred four titles, issued two mortgages and four trust deeds. It refinanced $58,000 in liens, has a balance of $143,448 on hand. It released one mortgage and four trust deeds without loans.

The district between Figueroa and Vermont, Bellevue to Washington, filed thirty-three deeds, ten mortgages and thirteen trust deeds for a total of $400,535, out of which it paid off $145,000 and had $253,535 left. Eight mortgages and a like number of trust deeds were satisfied without liens.

WILSHIRE DISTRICT

Further west, the Wilshire district filed 150 deeds, forty-five mortgages and 113 trust deeds, borrowing its usual $1,022,547. It satisfied $168,564 in liens, having a balance on the turn-off in new obligations of $864,983. The district paid off eleven mortgages and fifteen trust deeds without loans.

North of Wilshire, the south Hollywood district turned fifty-six pieces of property and filed twenty-one mortgages and thirty-seven trust deeds for a total of $363,160. Out of this it paid off $190,143 liens and had a balance of $173,013 in new liens. Two mortgages were released and ten trust deeds paid without loans.

North Hollywood filed fifty-six deeds, twenty-one mortgages and thirty-seven trust deeds and paid off $97,800 out of a total of $473,107 raised by loans and has a balance of $380,507 new loan money. It satisfied nine mortgages and eight trust deeds without liens.

The district that runs from Culver City east to Main street, Washington to Vernon which has shown latent strength in the market, filed 108 deeds took on forty-four mortgages and sixty-seven trust deeds for a total of $381,357, paid off $128,720 and has a balance of $262,637. The dis-

(Continued on Page 2, Column 4)

POINTS AND POINTERS—

A MOUNTAIN RETREAT

220 ACRES, 44 MILES FROM LOS ANGELES BUSINESS DISTRICT—ONE AND ONE-HALF HOURS. OVER 24 MILES OF BOULEVARD AND 10 MILES OF GRAVEL.

HOW MANY TIMES YOU SAY "OH, IF I ONLY HAD A WEEK-END HOME IN THE MOUNTAINS, CLOSE TO THE CITY, AWAY FROM THE NOISE AND CONFUSION." WE HAVE IT, WITH ITS WONDERFUL OAKS AND SYCAMORES AND WILD FLOWERS, ITS RUNNING STREAM AND NATURAL WATERFALL AND SWIMMING PLUNGE IN THE ROCKS. IN THE OLD DAYS ROBBERS USED THESE CAVES; TODAY IT IS QUIET AND PEACEFUL AND, ABOVE ALL, HEALTHFUL.

ONE MILE FROM SEMINOLE HOT SPRINGS, AND NEAR MALIBU LAKE CLUB. ABOUT 70 ACRES OR MORE CAN BE PLOWED AND PLANTED TO FRUIT AND GRAIN. THERE ARE HUNDREDS OF ATTRACTIVE BUILDING SITES AND FOUR BEAUTIFUL CANYONS.

WHEN YOU CLOSE THE GATE, YOU ARE SECLUDED IN YOUR OWN MOUNTAIN EMPIRE.

SEE GLENN H. DEUEL FOR PRICE AND TERMS.

ITS A REAL BUY TODAY.

Charles G. Andrews Co
REALTORS
714-18 PACIFIC MUTUAL BUILDING.
Mutual 8191.

SOME REAL VALUES

FIGUEROA CORNER—AN EXCEPTIONAL BUY, ONLY $1750 A FOOT. NOMINALLY IMPROVED, SURROUNDED BY MANY NEW, MODERN BUILDINGS. INFORMATION ONLY AT OUR OFFICE.

BUSINESS FRONTAGE—ON VALLEY BOULEVARD IN ALHAMBRA WE ARE OFFERING 200 FEET FRONTAGE BY 125 FEET DEEP. VERY ATTRACTIVE PRICE. ZONED AND RIPE FOR BUSINESS.

FLOWER-ST. CORNER—ONE OF THE BEST CORNERS ON FLOWER BETWEEN SEVENTH AND NINTH. WILL GROUND LEASE FOR 20 YEARS WITH OPTION TO BUY. DECREASING RENTAL. NOMINALLY IMPROVED. REASONABLE BUILDING REQUIREMENTS.

APARTMENT-HOTEL SITE—VERY CLOSE IN, ADJOINING THE CORNER OF SIXTH AND BONNIE BRAE, 70x100 TO PAVED ALLEY. PRICED TO SELL FOR $45,000. EXCEPTIONALLY ATTRACTIVE TERMS TO RESPONSIBLE CLIENT WHO BUILDS.

INDUSTRIAL PROPERTY

FACTORY BUILDING—NEW, TWO-STORY, ON A CORNER, WITH CLEAR FLOOR SPACE AND ABUNDANCE OF LIGHT. JUNCTION RAILWAY AND ALL OTHER FACILITIES. PRICED MUCH BELOW REPRODUCTION COST. THIS IS CHOICEST LARGE FACTORY BUILDING EVER OFFERED IN LOS ANGELES.

REAL ESTATE—RENTALS—INSURANCE.

R. A. ROWAN & CO.
800 TITLE INSURANCE BLDG.
TRinity 0131.

POPULATION 1929 — LOS ANGELES 1,500,000

TO CLOSE AN ESTATE
WE ARE OFFERING
A WONDERFUL BUY ON
SIXTH ST., NEAR BIXEL
90x144

NOMINAL IMPROVEMENTS
GREAT PROFITABLE POSSIBILITIES

W. M. GARLAND & CO.
NINTH AND SPRING STREETS.
FAber 3443.

Hollywood Brick Apartments

From Over $10,000 Yearly.

In the heart of Hollywood, north of Sunset Blvd., and consists of 39 rooms completely furnished. The building, which is of solid brick construction, was designed to obtain the maximum of comfort, at minimum expense. Because of ideal location this building is constantly occupied by a class of permanent tenants. Owner will sell on easy terms and will accept as payment good, local property. Total ... $...

SEE MR. McCARTHY or MR. HAHN

Coronado For Los Angeles

A BEAUTIFUL AND EXTRAORDINARY DUPLEX BUILDING with double frontage on a large corner, located in a fine residential district of the sub-tropical Isle of Coronado—a suburb of San Diego—is offered in Exchange for well-located Los Angeles property.

This building was built and owned by the former Mayor of San Diego who embodied in its construction all the necessary elements of a permanent land mark. The walls and partitions are of concrete. Each apartment has 3 bedrooms and sun porch.

SEE MR. HAHN

Beautiful Apartment Site
Highland Avenue
North of Hollywood Boulevard

We offer this SPLENDID APARTMENT SITE, 76x268 feet, at $600 PER FOOT, in Exchange for well-located, secured income, or will make a good 99 YEAR LEASE.

THIS LOT IS RIPE FOR A HIGH CLASS APARTMENT BUILDING but Owner is not a builder and will lease same or trade for a property already in operation.

SEE MR. GREINER.

Commercial or Manufacturing
Maple Near 10th Street
Owner Must Sell

Fine site for new plant. Lot 50x150 to paved alley. New improvements and limit-height buildings all around. Continually advancing in value. Great potential future.

Present income sufficient to carry as a speculation.

Priced 25% below anything else in this vicinity. Should Double in Value in Short Time.

SEE MR. ROSE or MR. KROG
Exclusive Agents

ROBERT MARSH & CO., Inc.
REALTORS
200 Marsh-Strong Bldg. TRinity 1131

SELECTED INVESTMENTS

EIGHTH STREET CORNER

Just west of Figueroa, in direct line of development. If you are willing to wait a few years for a splendid profit, investigate this. Might consider some trade, or small cash payment with long time on balance.

PICO STREET

Large corner—almost an acre of ground, with fair improvements. This property has a wonderful future. Owner will accept $150,000 in clear outside property as part payment.

WILSHIRE BOULEVARD

55 foot frontage a few blocks beyond Western, at $400.00 front foot which is $200 below the market. Eastern owner.

MAJOR INTERSECTION

Corner on two main boulevards. This corner is getting better every day, and present improvements pay fair rate of interest.

LOS ANGELES STREET

One block from the new City Hall with frontage on two streets. $15,000 will handle.

W. I. HOLLINGSWORTH & CO.
TRinity 9651 — Realtors
Hollingsworth Bldg. — Sixth & Hill

Facts—

The assesed valuation of Los Angeles City in 1926 was over one billion and a half dollars.

For Exchange

Hancock Park Home
Lot—100'x200'

Price $50,000 clear. Will assume to $25,000 on good business income
See MISS BRAINERD

. . . Close-In Lot

Alley corner. Value $16,000 clear. Will assume to $10,000 on income.
See MR. BROWER

WAILES-SMITH CO.
240 Petroleum Securities Bldg.
WEstmore 0202

AUCTION TUESDAY, June 21st, 11 A. M.
SYLVIA COURT
5436-40 Fountain Ave.
One-half block east of Western Ave.



Ten-unit bungalow court, completely furnished, lot 50x156. Positively a money maker. Location excellent, near schools, markets, car lines. Public seeking good income property should inspect this real estate at once. Good terms can be arranged.

Take "S" car going west on 7th St., get off at Western Avenue and Fountain, then walk ½ block east to property. Autos drive to Western and Fountain, then east to property.

SOL BLANC, AUCTIONEER
AUCTION DEPT.
THE FRANK MELINE CO.
706 S. Hill St. TR. 6451
If you have money to invest in real buys—get on our auction mailing list.

Flintridge
A Magnificent View Lot

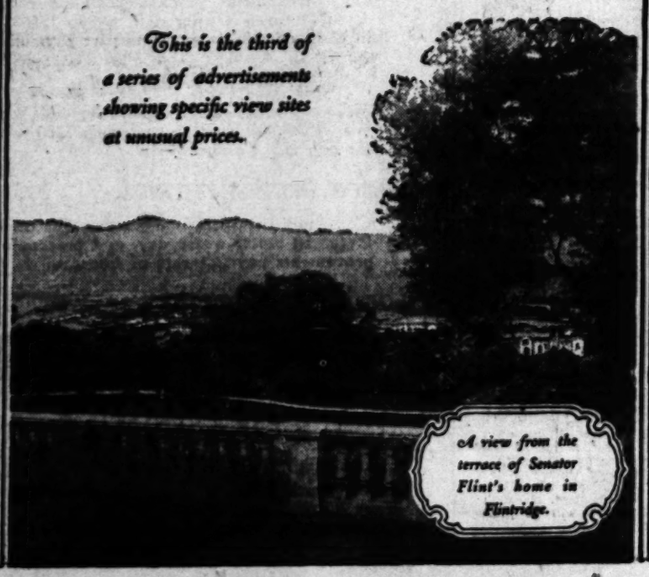
—overlooking mountains and valley—corner Stratford Road and Oxford Way—tree covered, with excellent building site—187 ft. frontage, over ½ acre—specially priced

$5,500

Stop at any of the six Flintridge offices and ask for directions to this unusual value.

FLINTRIDGE SALES COMPANY
Six Offices on the Property
Phone Colorado 7411

This is the third of a series of advertisements showing specific view sites at unusual prices.



A view from the terrace of Senator Flint's home in Flintridge.

REALTY BOARD ALTERS BY-LAWS

New Constitution Drafted by Local Group

Bolstering of Ethical Code Aim in Change

Reclassification of Members Also Announced

Adoption of a new constitution and by-laws for the Los Angeles Realty Board is announced by President Harry H. Culver as a result of a vote taken at a membership meeting of the realty body last Tuesday.

"The Los Angeles Realty Board is essentially a business organization," Mr. Culver said, "and many of the changes incorporated in the new constitution have to do directly with the business administration of the board. On the other hand, the National Association of Real Estate Boards, of which the Los Angeles board is the local member, was primarily founded to promote ethical conduct on the part of its members in their dealings with the public and with one another.

"The code of ethics of the national association is a part of the constitution of the local board, and included in the newly adopted regulations is a definite membership pledge which provides that all active, associated and non-resident members shall be required to sign a pledge prescribed by the board of directors, and to abide by the national code of ethics. Legal protection of the real estate buying public is afforded by the State, but it is the aim and intention of the realty board to go a step further and insure that all affairs intrusted to its members shall be dealt with in a strictly ethical manner."

Other changes in the new constitution include a reclassification of members, those designated formerly as "associate members" to be known as "affiliated members," and the classification of salesman members changed to "associate members." Hereafter the members of the governing body of the board will be known as directors, instead of governors, to avoid the confusion as to whether "board of governors" indicated only the directorate, or the board in its entirety, it was stated.

DEALS INVOLVE EIGHT MILLION

Taft Unit Sold One Day, Leased Next



Height-Limit Hollywood Structure

THE Taft Building on the southeast corner of Hollywood Boulevard and Vine street was the center of two deals totaling $8,000,000 during the last few days.

Sold Tuesday to the Mitchum-Tully Company by the Taft Building and Investment Company for $1,500,000 cash, the structure was leased Wednesday to the Sun Realty Company for a ninety-nine-year period for a total rental of $6,500,000. The W. I. Hollingsworth Company represented all parties in the deals.

The Taft Building is twelve stories and basement in height, has 283 office suites and ten stores on the ground floor, and has 150 feet frontage on Vine street. It fronts 120 feet on Hollywood Boulevard.

The cash sale Tuesday is declared one of the largest cash considerations ever paid for other than downtown property.

REALTY MARKET HERE PERKS UP

(Continued from First Page)

trict satisfied eleven mortgages and twenty-six trust deeds without liens.

ZONE BORROWS HEAVILY

Despite the defaults in street liens, leading to the filing of certificates of sale by bond owners, the district between Vernon to Carson, Watts to Inglewood is filing heavily and borrowing liberally. It passed during the period 261 deeds, 50 mortgages and 140 trust deeds for a total of $545,491 and paid off $156,305 in liens, leaving a balance of $386,116 on the week. Without financing it retired 21 mortgages and reconveyed 39 trust deeds.

The area north and east and comprising the south end of the city business district, Pico to Slauson, San Pedro to Alameda, filed 43 deeds, 7 mortgages and 34 trust deeds, borrowing $101,881. Thirty thousand of this was used in lifting liens and the balance $81,287 remained. Six mortgages and 10 trust deeds were satisfied without refinancing.

ADVANCE NOTED

The regions between Sunset and the Burbank line, Bellevue avenue, Sanborn northward including Griffith Park and down the western line of Glendale to the Southern Pacific and the Los Angeles River, advanced to 66 deeds, 18 mortgages and 40 trust deeds, a total of $316,137 in liens. From this it paid off $207,060 and held the balance of $109,077, satisfying 3 mortgages and 14 trust deeds from other sources.

The Eagle Rock City district passed 48 deeds, 19 mortgages and 28 trust deeds for a total of $97,623 and refinanced $38,196 and holds a balance of $59,427. It satisfied 1 mortgage and 9 trust deeds without borrowing.

SOUTH OF EAGLE ROCK

The region south of Eagle Rock, running around the south end of Glendale and east to and around the southwest corner of South Pasadena taking in the Alhambra-avenue district, increased its transfers to 61, used 7 mortgages and 22 trust deeds for a total of $71,437. Its refinancing used $16,966 leaving $54,470 new lien money in hand. Four mortgages and 7 trust deeds were paid without refinancing.

The Boyle Heights district and vicinity felt the effect of the new industrial units, passing 60 deeds, using 17 mortgages and 44 trust deeds, an unusual activity, securing $164,378 and paying off $83,150. With $81,225 balance in hand, it still satisfied 8 mortgages and 7 trust deeds from other resources.

The San Pedro-Wilmington region which has been developing by spurts for several months, passed 82 deeds, and filed 7 mortgages and 38 trust deeds for a total of $118,182. It used $37,996 to satisfy liens, leaving a balance of $80,186 and without refinancing reconveyed 3 trust deeds.

VENICE AND BEACH

The Venice and adjacent beach area which has been on the edge of a real comeback for some time, filed 37 deeds, 9 mortgages and 26 trust deeds for a total of $273,372. Out of this it paid off $23,073 and holds the balance of $250,300 lien money, profit of the period. It satisfied one mortgage and 4 trust deeds without financing.

The activity in the northern part of the San Fernando Valley, deeded property showed in the filing of 172 deeds, 13 mortgages and 41 trust deeds for a total borrowing of $336,470. Out of this it paid off $93,244 obligations and has a balance of $243,230 for future operations. This district satisfied without refinancing 17 mortgages and 16 trust deeds.

BELOW MULHOLLAND HIGHWAY

The part of the San Fernando Valley below Mulholland Highway, from Hollywood to the sea, which is rapidly yielding to city development filed 45 deeds, 2 mortgages and 14 trust deeds, borrowing only $61,948 and paying out of it $14,000 on lien satisfactions. It satisfied 4 mortgages and 6 trust deeds with outside sources.

The little chunk of the county between Beverly Hills and North and South Hollywood, known as the Sherman West Hollywood area, reported 12 deeds, 9 mortgages and 8 trust deeds raised totaling $42,150. From this $18,300 was refinanced and without financing 2 mortgages and 6 trust deeds were satisfied and reconveyed.

MODESTO ASKS TO FETE MEN

Town Seeks Routing of Special Train Carrying Eastern Realty Delegates

Stanislaus county will seek entertainment of delegates from the East to the national real estate convention at Seattle, according to F. S. Bomberger, realty man of Modesto. Bomberger has advised the California Real Estate Association that Modesto hopes to obtain one of the special trains passing through his city to stop over for a short time and visit Yosemite as well as Modesto.

More special trains have been announced in the East to attend the Seattle convention. North Carolina and Virginia delegates will make a thirty-day coast-to-coast tour in connection with their attendance at the coming convention, returning via Los Angeles, while the Florida association will return via San Francisco and Los Angeles, following the convention. The Washington (D. C.) Real Estate Board also expects to have a special train for its delegates. The New Orleans convention special is due to arrive in Los Angeles August 2, and will visit Hollywood, Pasadena, Culver City, Beverly Hills and Catalina for several days, arriving in San Francisco August 6 and leaving the night of August 7 for Portland and Seattle.

FACT AND COMMENT

(Continued from First Page)

with an entire change of scenery and environment.

It has been suggested that a part of the beach line be set aside for the development of "Pacific District of Columbia" duplicating the offices of the President and the department heads.

It is argued by some realty men that with the advent of nation-wide broadcast facilities, the extension of telephone lines across the country, aviation development and even television the seaboards of both sides of the nation have been brought closer than ever before in the history of the nation.

A Voluntary Bouquet

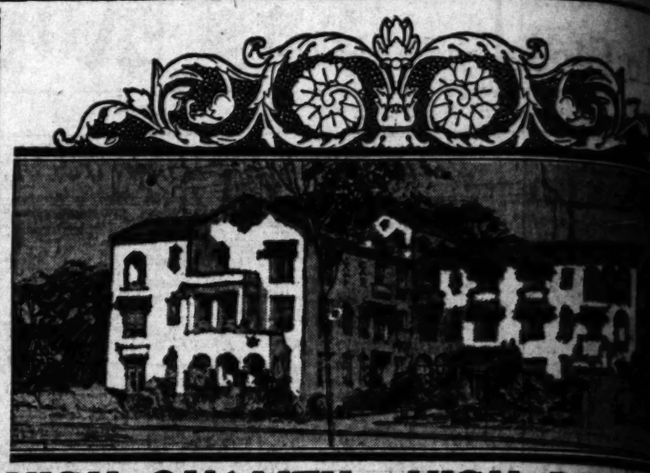
It was a welcome bunch of posies tossed to Los Angeles a few days ago by the general manager of the Phoenix Chamber of Commerce when he declared that Phoenix and other cities in Arizona had found this city an ideal purchasing center.

The chamber official was not obligated to praise Los Angeles products, and the compliment was quite unsolicited. He said without qualification that "Los Angeles can furnish better goods to us at lower rates than any other city."

Arizona is experiencing rapid progress. This week news has been released of hotels, apartment-houses and theaters being constructed in Phoenix, Prescott, Tucson, Yuma and other cities. The prosperity is reflected in many other lines, and Los Angeles with its accessible markets and reliable products quite naturally is favored.

MANY HOMES PLANNED BY PHOENIX CITIZENS

PHOENIX, June 18. (Exclusive)—A large number of fine homes are to be ready for fall occupancy in Phoenix. I. Diamond, a local merchant, will place a fourteen-room residence on a tract recently purchased by him at North Central and Coronado. Dr. S. I. Bloomhardt will build a Spanish home on the Country Club tract. Another Spanish-type house will be placed on the Ingleside Country Club tract by Gordon Elliott. E. W. d'Allemand is building a home of native stone in a scenic pass of the Phoenix Mountains, northwest of the city.



HIGH QUALITY—HIGH DIVIDE

IF YOU will investigate for yourself, you will find conclusive evidence that the "quality group" of apartment and business buildings is the biggest income producer.

Buildings of the finer type draw tenants from older, less modern, less convenient structures.

The "quality group" shows a much higher occupancy rate—and commands the highest rentals.

MAYO BUILT

The man who wishes to make a permanent investment in a permanent income producing building will not shop for the lowest bidder.

He will insist upon quality construction, and will select a builder who thoroughly knows the amenities of "quality construction."

Luther T. Mayo, specialist in better business office and apartment buildings, invites a friendly conference with you at any time.

Luther T. Mayo, Inc.
Designing-Financing-Building
829 BLACK *Bldg.*—TRinity 1521—Hill St. at 4th

MORENO HIGHLANDS
Overlooking Beautiful Silver Lake



54 Homes Built Here Since Jan. 1st!

Seek the length and breadth of Los Angeles for a home and your search, too, will end at Moreno Highlands

Fifty-four homes with a total value above $1,500,000 have been started at Moreno Highlands since January 1st! Thirty new homes are under construction now!

This phenomenal development has seldom been equalled in the history of Los Angeles real estate. Homemakers are eager to buy and build at Moreno Highlands because it offers all these advantages, found in no other Los Angeles subdivision:

—Overlooks beautiful Silver Lake with over 100 miles of panoramas, from Old Baldy to Catalina Island.

—Only twelve minutes to business centers of Los Angeles, Glendale and Hollywood.

—Surrounded on every side by development, but forever protected against encroachment.

—Served by a network of major boulevards.

—$1,000,000 in finest improvements are installed. A complete school system is nearby. Moreno Highlands is the last close-in vacant property in the fashionable west side. Priced as low as $2,900. Only 10% down, balance 3 years. Your immediate reservation is urged.



50,000 Persons Have Visited This Model Home

See this Model Home today

HOW to COME
Drive out Sunset Boulevard to the 2900 block. Turn north on Parkman and Silver Lake Boulevard to tract.

Strong & Dickinson
ESTABLISHED 1901
726 Rives-Strong Bldg. Telephone TRinity 0161
CLARENCE E. KENYON, Sales Manager
Main Sales Office 2103 W. Silver Lake Drive

To Close Estate

...Spanish stucco apartment house in Wilshire District. Income close to $700 mo. Valuable lot and ...ideal location. Nonresident owners wish to ...their interests and are willing to take a big loss. ...$45,000, $20,000 cash, balance 5-year ...loan at 7%. No trades of any kind con-...

Call MR. CROSBY

16% Net

...Bldg. One Tenant

...Brick store. Leased to one of the most re-...Chain Store organization. Shows 16% net ...ment. Price $12,000, ½ cash.

...MR. McDONALD or MR. BAXTER

...estern Ave. Business Corner

...N.E. corner 69th and Western Ave., 80x120, ...alley. This is the "Hot Spot" of South West-...activity. Priced at $300 foot it is $150 foot ...cheaper than adjoining corners and ripe for im-...provements.

See MR. NEAL

BURTON & CO. REALTORS

...Ave. at 10th St. EM. 9171

FOR OVER 21 YEARS
"NOTHING BUT BUSINESS PROPERTIES"
W. ROSS CAMPBELL

LET'S DISCUSS IT ~

...Intersection Corner
...Remarkable Future

...—One story building all rented, ...Store and theater.

...bargain with enhancement on value.

WE HAVE THE "FACTS"

Bonds
Insurance
Property
Management

...S CAMPBELL CO.

TRinity 9911

OUR OWN HOME
...HEART OF THE FINANCIAL DISTRICT



$27,500.00

A Spanish stucco home of distinctive charm, situated in the West Hollywood hills, built upon an almost level lot, though commanding a view of ocean, hills and city.

...rooms, 3 baths, large living room and patio.

This house built by owner for own home where greatest care has been exercised in every detail. You are invited to inspect this property.

Call Mrs. Buckmaster, HE. 2101.

MOUNTAIN PROPERTY

...320 acres. Pine and Oak ...miles from L. A. ...running water, lake, springs. Apples, alfalfa, corn. ...6000 feet. Air pure and dry. No fogs. 8 room ...house, tenants' house, garage, barns, corrals. All ...fences, masonry. Bridle trails, deer, quail, ducks, ...game, doves and predatory animals. Dissolution of ...partnership. Call Mathews & Sale, 821 Pac. Natl. Bank ...Fifth and Hill Sts. TU. 6934.

...Hunt Men ...Every Day Through ...Times Want Ads

No fumes low cost
WARD HEATING COMFORT
...Ask about Our Special Summer Discount
WE 5201, 1243 S. Hope St., L.A.

TWO CHURCHES BEING ERECTED

Local and Pasadena Projects to Cost $700,000

Edifice Here to Be Finished in Three Months

Lombard Romanesque Design Being Employed

Two church projects which total $700,000 and which are now under way were announced yesterday by Ross G. Montgomery, architect for the structures.

The foundation and basement portions of St. Andrew's Catholic Church at Raymond avenue and Chestnut street, Pasadena, have recently been completed and work on the superstructure is progressing rapidly. The edifice will cost $500,000, and will accommodate 1200 persons. The design is suggestive of sixth century Roman Basilican architecture, and the interior will be a replica of the ancient church of St. Sabina at Rome. The materials used are reinforced concrete and structural steel. Roman-type brick, stone, mosaics and antique plaster will be used on the exterior. The interior will be resplendent in marble, mosaics and carved stone. One especial feature of the interior will be the sanctuary, which will be unusually commodious for the purpose of elaborate ceremonies.

Many chapels besides the main sanctuary will radiate from the aisles and nave of the church. Large sacristies, a baptistry, together with a choir gallery, are embodied in the plans. The campanile will be 150 feet high, and will be one of the tallest structures in Pasadena.

St. Cecilia's Roman Catholic Church, now under construction at Forty-third and Normandie, is expected to be complete within the next three months. Inclusive of decorations, the cost will be approximately $300,000.

The structure represents a new departure in church architecture, as the style employed by the architect has not been utilized to any extent in Los Angeles or local communities. The design is Lombard Romanesque, a style developed in Italy during the eleventh century.

The major part of the building is being built of reinforced concrete, and has been so designed as to be earthquakeproof. The seating capacity will be approximately 1000, inclusive of choir and sanctuary. A rectory is being erected simultaneously with the church and will embody all modern conveniences.

Religious Centers Under Construction



St. Cecilia's for Los Angeles (above) and Pasadena Church

Being erected at a total expenditure of $700,000, the two churches shown above are now under construction. St. Cecilia's is being erected in Los Angeles at a cost of $200,000, while St. Andrew's is being built at Pasadena for $500,000.

Students in Realty Classes Number 1236

Proof positive that the real estate business holds an absorbing interest for people in all walks of life was shown recently by a report issued by Frank C. Colridge, field representative in real estate instruction of the California Real Estate Association and the University of Southern California. Colridge states that a total of 1236 persons took courses in real estate during the year 1926-27, an increase of 140 over the preceding year.

The certificate, which signifies a satisfactory completion of a twenty-six lesson course in the principles of real estate will be awarded this year to a greater percentage of students than in previous years. Elaborate exercises have already been held at Long Beach, Monrovia, Riverside, Santa Rosa, South Pasadena, and West Hollywood with similar events scheduled for Fresno, Pasadena, Huntington Park, and San Diego.

Among those learning the real estate profession were bankers, ...men, ranchers, druggists, school teachers, lawyers, dentists, physicians, merchants, investors, retired business men, auto salesmen, railroad employees, barbers, retired ministers, contractors, building material salesmen, hotel men, vineyardists, orange growers, and many others.

COMPLETE SEWER WORK

HUNTINGTON BEACH, June 18. (Exclusive)—The Lana Construction Company of Los Angeles is completing work this week on the $10,500 sewer system on the east side of town. The contract was let to the company in April. City Trustees authorized the work after many homes were moved from the oil district in the western section of town, into the eastern district.

MILLION IN NEW HOMES

Evidence of the unusually rapid pace with which the southern portion of Westwood Hills is developing is shown in a survey, just completed, which registers an increase of 122 new homes in the area south of Wilshire Boulevard during the last ninety days. This figure includes homes completed and put under construction during that period. The total value of these improvements is estimated at $976,000.

The southern area of Westwood Hills, according to Janss Investment Company, has been the scene of unusually heavy activity during recent months, including the installation of an electrolier system, work on sewer improvements, the building of a new high school adjoining Fox Hills and starting of work on a new pay-as-you-play golf course. In addition to this, both the William Fox and Harold Lloyd Film Companies have announced additional plans for the improvement of their holdings which should give lot values in this district an added stimulus.

FIGHT ON ELECTION FORECAST

Laguna Beach to Vote on Incorporation Plans Next Wednesday

LAGUNA BEACH, June 18. (Exclusive)—A bitter fight looms in this city next Wednesday, when citizens will vote on the question of incorporation. Laguna Beach has enjoyed a phenominal growth during the past two years, springing from a village of a few hundred inhabitants to a town with nearly 3000 inhabitants and with a registration of more than 1000. There are approximately 1500 inhabitants in the district to be incorporated, it is reported.

Rapid strides in the progress of the town have caused the incorporation step. Streets in the town are being paved, and $1,000,000 water system was recently completed. Gas is also being brought into the town for the first time. Real estate has been changing hands rapidly, many big business deals being completed in the town during the past few months.

The incorporation election will be held Wednesday, the 22nd inst. The date of the election was set recently by County Supervisors. Attorney L. A. West of Santa Ana represents those in favor of the incorporation movement.

Arch Beach residents disapprove the incorporation movement because they declare it will mean the end of Laguna's Beach's fame as a scenic artistic colony and will change the town from a village into a city with too many modern improvements. Artists themselves and business men are said to favor the incorporation, declaring that the march of progress cannot be halted in the town.

Voters will cast their ballots at the Laguna Beach Chamber of Commerce Building. Polls will open at 6 a.m. and close at 7 p.m.

TO DISCUSS ANNEXATION

COSTA MESA, June 18. (Exclusive)—The possibility of annexing this community to Newport Beach will be discussed at a mass meeting of chambers of commerce of Newport Beach Balboa and Costa Mesa next Friday, it was announced here today. Newport Beach, now an incorporated city, includes the districts of Newport Beach, Balboa, Balboa Island and Corona Del Mar.

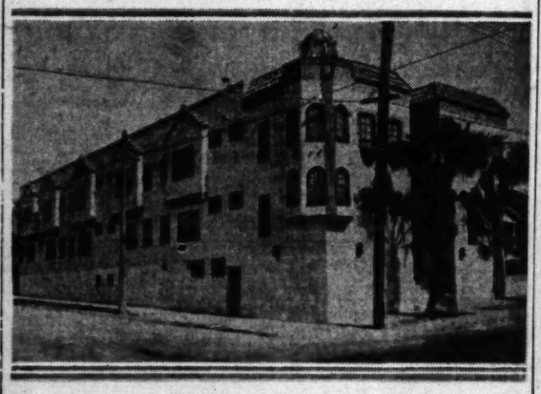
NEW ICE PLANT UNIT

LEMOORE, June 18. (Exclusive)—The Home Ice and Storage Company will soon open up a factory and begin sales here. Articles of incorporation have just been filed, its purpose being to manufacture ice for the wholesale and retail trade. The directors are Louis Decker, Cecil Friend and Grace L. Friend, all of Lemoore.

LOWERING OF TRACKS SOUGHT BY BOARD

In view of the fact that the streets are paved on both sides of the car tracks of the Los Angeles Railway on Vermont avenue and Broadway, from Manchester avenue south to One Hundred and Twentieth street, the Los Angeles Realty Board, Southwest Branch, unanimously adopted a resolution requiring the secretary to write letters asking that the railway company give immediate attention to lowering their tracks at those points to the street grade. Further resolutions were adopted and letters sent to the City Engineer Shaw, asking that immediate steps be taken to repair the cross-drains on Normandie avenue, south of Slauson avenue, so as to permit safer travel on that boulevard.

Newly Completed Unit on Eleventh



Apartment On Corner

The second of two income structures erected here within a year by Thomas Russell, former New York broker, the Casa Ines apartment-house shown above has just been completed at a cost of $75,000 at the corner of Eleventh and Mariposa streets. Both buildings were designed by J. M. Close.

STREET WIDTH LIMIT FAVORED

Commission Considers Roads of Thirty-four Feet

Would Make Parkways Seven and One-half Feet

Space Would Make Possible Beautification Plans

Standard widths of streets in purely residential districts, so as to provide space for beautification and tree planting in the parkways, is now under consideration by the major traffic conference, composed of city and county officials and representatives of the traffic commission.

The plan in brief, is to standardize the width of pavements on residential streets to permit plenty of room for the passage, parking and turning of motor vehicles, but eliminate all waste space.

Hugh Pomeroy, regional planning director, said that the county has made some experiments with street widths. The amount of pavement needed should be enough to allow two moving automobiles to pass each other between two parked cars at the curbs.

The width of the average automobile is slightly in excess of six feet, and the maximum width under the law is eight feet. As vehicles must be parked within a foot of the curb, a total of fourteen feet is needed for parked machines. Allowing ten feet each for the lanes for moving traffic the total width of the pavement would then be thirty-four feet. By limiting the width of the pavement to thirty-four feet, the cost of paving to property owners will be greatly reduced and additional space would be available for parkways.

It was pointed out that parkways four and one-half feet wide such as are common now, do not allow sufficient space for the planting of shade trees. The varieties of trees that may be safely planted in a parkway only four and one-half feet wide are limited. A much larger group may be planted in parkways that are seven and one-half feet wide. While the matter has not yet been definitely determined, it was the stated opinion of a number of members of the conference, that the standard roadway in residential districts should be thirty-four feet wide, flanked by parkways seven and one-half feet wide.

Will Buy

Business Properties

We have two clients now waiting with $35,000 to $400,000 cash for good business property—vacant or improved—strategically located on proven business arteries.

Is your property for sale? It will be to your advantage to see us at once.

If you write us about your property, please give us all the facts.

Courtesy to Brokers.

BERNARD ROSENTHAL
AND ASSOCIATES
304 Union Oil Building
Phone VAndike 2811
REAL ESTATE INSURANCE

JMC

Figure Closely!

YOU may figure *closely* on our bargains in apartment houses—estimate as accurately as possible the initial cost, upkeep, rentals, interest on your investment, etc., and you'll find that every one insures the owner an excellent profit; steady, dependable income.

Shrewd investors should consult our real estate department—learn how $5000 to $10,000 (or a clear lot) will yield from 20% to 50% on the investment.

J. M. CLOSE
...N. WESTERN AVE. HE. 2117
Member L.A. Realty Board

WILSHIRE
Hotel and Apt. Sites

KINGSLEY DR., CLOSE TO WILSHIRE
95x150

HARVARD BLVD., CLOSE TO WILSHIRE
190x150

NEW HAMPSHIRE AVE.
Close to Wilshire.
80x140

ARDMORE—CLOSE TO WILSHIRE
95x150

KENMORE—CLOSE TO WILSHIRE
100x150

OXFORD—RIGHT AT WILSHIRE
130x150

This property is in "C" Zone. Fine location for a large garage.

These Properties are all well-located between 6th & Wilshire, and under market value for quick sale.

KELLS & GRANT

DUnkirk 3000 *Cor. Wilshire and Western*

Lets Talk it Over

CLINCH —AND— THURTLE
REALTORS

WESTERN AVE. AT FOURTH DUnal 2000

AS A RESULT

Of Satisfactory Realty Service We Have Sold In the Past 60 Days Over $2,000,000 Worth of Real Estate. Why Don't You Avail Yourself of the Opportunity to Benefit from Our Experience, Our Facilities and Our Advice. You Will Find We Are at Your Service Always.

"LET'S TALK IT OVER"

WONDERFUL IMPROVED BUSINESS CORNER

Located in the heart of one of the fastest growing districts of Los Angeles. Two-story store and office building. Lot size 124x100 ft. Substantially constructed building covers entire lot. All leased to such tenants as West Coast Theaters, Safeway Stores, bank, drug store and doctor's offices. Monthly income now $1995. Can be purchased at great sacrifice. Here is a very exceptional investment property with good speculative future.

WESTERN AVENUE IMPROVED

Artistic 2-story pressed brick building. Lot 90x150 ft. in the heart of the best shopping district. Leased to very good tenants and shows today an income of approximately 10% on the purchase price of $225,000. Non-resident owner is in the city now and means business, so if interested in the purchase of a high-class business property which has a wonderful future and secure income, let us tell you more about this.

2-STORY BANK BUILDING—PRICE $100,000

Located on major uptown business artery. Branch bank, stores and offices. Steel frame and brick building. Mortgage $25,000, 6%. Fine location in busy theater and shopping district. Might consider part trade. Assured income.

FOR EXCHANGE—2-STORY BRICK BUILDING

Price $135,000. Located in heart of exclusive uptown shopping district. Six stores and four apartments. Lot 98x143 ft. to 15-ft. alley. Stores all under lease and show fine income.

HOLLYWOOD BUSINESS CORNER—PRICE $52,500

Major intersection. Leased to drug store, market, other good tenants. Present income shows approximately 10% on total purchase price. Location considered, this is a very exceptional investment property. There is nothing to compare in the entire Wilshire-Hollywood district at the price.

SUBDIVISION ACREAGE—CLOSE IN

We have for exchange $100,000 worth of clear acreage on main boulevard. Ripe for immediate subdivision. Owner wants good L. A. income and will assume first mortgage. Quick action advisable.

LEASED TO NET 9%
MAJOR TRAFFIC ARTERY

90 foot corner fully improved with super service station, garage and stores all under one lease to a RELIABLE OIL COMPANY for substantial term of years at $450 per month net—*LESSEE PAYING ALL TAXES, INSURANCE AND ASSESSMENTS.* This is 9% net on the full asking price of $60,000, of which $17,000 is a bank mortgage with interest at 6½%, and owner will take back a considerable sum secured by trust deed on the property at 7% interest, thereby allowing the *CASH ACTUALLY INVESTED TO EARN AROUND 13% NET.*

This is a clean proposition and one that will stand close investigation. By the time the lease expires the land will certainly have appreciated greatly in value.
An opportunity to create an estate or perpetuate one.

BUY ON THIS FAVORABLE MARKET

See Mr. Cole or Mr. Thomas

THE HENRY de ROULET CO

Sales Agents for "Pellissier Square"
Apartment Sites Supreme
WILSHIRE AT WESTERN
DUnkirk 4400



If you are seriously interested in securing the best location for a self-supporting garden home, it will pay you to investigate the

Charles Weeks Poultry Community

the most intensive poultry center in the world, where over 500 intensive little farms, with an investment of Four Million Dollars are marketing One Million Dollars' worth of produce, per year, through its own co-operative organization.

Charles Weeks Lectures

Over KNX Fridays 12:45 to 1:30 p.m. and every Sunday 2 p.m. on his One-Acre Farm in the west end of the beautiful San Fernando Valley. This lecture reveals the marvelous possibilities on ONE acre. It will be a revelation to you. If you cannot come, send for free literature. Address: Charles Weeks, Owensmouth, Calif.

HOUSING TREND GREATEST HERE

Three Times More Spent in West Coast Cities

Figure Based on Investment Per Newcomer

Total of $1200 Per Capita in New Structures

The people of Los Angeles have invested nearly three times as much money, per capita, as have the citizens of eastern cities of comparable population, in their effort to provide new housing for the adequate accommodation of the newcomers to this city during the last five years. This is shown by an analysis of the building operations of the years 1922 to 1926, inclusive, in twenty-five Pacific Coast cities and forty-five eastern cities of greatest importance, just completed by S. W. Straus & Co.

During this period Los Angeles has increased in population nearly nine times as fast as have the comparable eastern cities, according to the most reliable population estimates obtainable from United States census reports, public utility service reports and other sources used in the survey. To this is chiefly ascribed the fact that the average investment in new building per newcomer is more than three times as great in the eastern cities.

BUILDING COST GREATER

The average construction cost per building project is nearly one-third greater in the eastern cities, as shown by a comparison of the reports of building permits issued during 1926 published in the National Monthly Building Survey of S. W. Straus & Co. This is due in part to favorable local climatic conditions and in part to the relatively greater number of major projects undertaken in the older eastern cities on account of the factors of building obsolescence and commercial district congestion and which are not so important in the status of the newer cities of the West.

Los Angeles, on the basis of its 1922 population, has invested $1200 per capita in new buildings during the last five years, while the average for comparable eastern cities is $453.

COMPARISON CITED

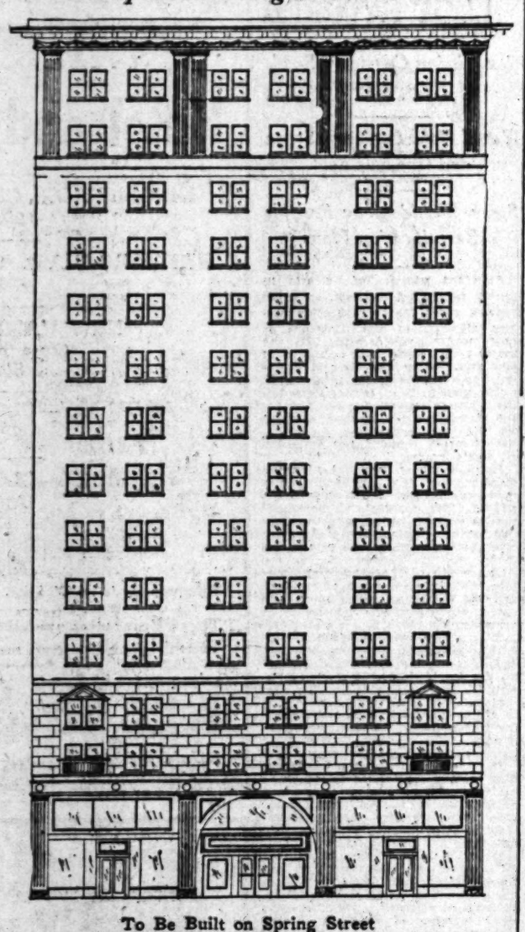
For every premanent resident newcomer to the city during this period, Los Angeles has expended $1102 in new buildings, while the comparable eastern figure is $3503. During 1926, the local building permits issued called for an average construction cost of $3200 while the average cost in the comparable eastern cities was $6275.

An analysis of the five years' record of building activity and population increases, for the twenty-five biggest Pacific Coast cities and the forty-five leading cities of the Eastern United States, shows an average western population gain of 56.1 per cent as compared with 11.9 per cent in the East, a new building investment per newcomer amounting to $1212 in the West and $4235 in the East, and an average investment per capita of $985 by Pacific Coast people and of $3505 by those of the eastern cities.

STREET IMPROVEMENT

Initial steps for the improvement of Industrial avenue in the county have been taken by the Board of Supervisors. Plans have been ordered.

Contemplated Height-Limit Hotel



To Be Built on Spring Street

Involving an investment of $1,500,000, the height-limit Class A hotel structure shown above will be erected at 240-248 South Spring street, according to an announcement by A. S. O'Neil & Son, builders. The building will be thirteen stories in height and will have a cafeteria occupying the 12,000 feet of basement floor space. Details of leasing and financing are being handled by L. G. Muller of the Merchants' Bond and Mortgage Company.

PAVING AT BEACH NEAR COMPLETION

SUNSET BEACH, June 18. (Exclusive)—Paving work on streets and alleys in this town is nearing completion by the W. M. Ledbetter Company, it was announced today. The company was grafted a contract by County Supervisors to do the work. A boardwalk along the beach is also included in the contract price of $51,461. Many protests were filed with the Supervisors previous to the awarding of the contract. The improvements will be paid for by an assessment district.

TO BE ESTABLISHED

SAN JUAN CAPISTRANO, June 18. This city is soon to have a telephone exchange, it was announced today by E. S. Morrow, district manager of the Pacific Telephone and Telegraph Company. Although Capistrano is one of the oldest, if not the oldest town in Orange county, it has never had a telephone exchange, a pay station and a few private phones being the only ones in town. Recent growth of the San Clemente, San Juan Beach and Dana Point districts has made it imperative that the exchange be established.

CONTRACT AWARDED

REDLANDS, June 18. (Exclusive) A. E. Taylor & Sons have received the contract for the new store building on Cajon street just opposite the City Hall to be built by Harry P. Wheaton. Work has been started on the building which will have fine attractive shop rooms. These will be twenty feet wide and sixty feet deep, with most modern styles of display windows and finest interior finishing with a stucco exterior. The building is to cost about $25,000.

San Clemente Sales to Total Four Million

Sales at San Clemente will be more than $4,000,000 in a period of nineteen months when the present sales contest closes on July 5, according to Ole Hanson, founder and builder of the Spanish village located on the Coast highway six miles south of Mission San Juan Capistrano.

The San Clemente Riding Academy will be completed within a few days, according to E. R. Bartlett, who is building the structure in the third unit on El Camino Real. Work of beautifying the grounds is under way.

E. S. Morrow, manager of the Santa Ana office of the Pacific Telephone and Telegraph Company, was recently in San Clemente preparing the installation of telephones in homes of the Spanish village. A telephone exchange is being installed, and installation of phones is expected to be completed by the end of July.

THEATER SITE IN DEAL

REDLANDS, June 18. (Exclusive) H. P. D. Kingsbury has just reported the sale of the John Wilcoxson property at the corner of Vine and Cajon, including all the property north of the Masonic Temple to the corner, for about $60,000 to the West Coast Junior Theaters. This is to be the site of the $400,000 theater store and hotel building the company is to erect there.

Home in Newly Opened Tract



Of Stucco With Tile Roof

Featuring its stucco construction and red tile roof, the residence of Lloyd C. King shown above is one of the first to be constructed in View Park, the residential subdivision opened a few weeks ago by the Los Angeles Investment Company.

BAY CITY PLANNING EDUCATIONAL CLASS

Following presentation of the educational program of the California Real Estate Association to the San Francisco Realty Board and the educational committee by Frank Coldridge, field organizer for the association and the University of Southern California, it was announced that official action will be forthcoming soon on organizing an educational class. Fred Boeckman, president of the San Francisco Board, has pledged his support.

FRESNO REALTY BOARD TO GRADUATE CLASS

The annual meeting and graduation exercises of the Fresno Realty Board will be held at the Sunnyside Country Club the 21st inst., according to announcement made by O. O. Reed, chairman of the educational class at Fresno. Stephen Barnson, State Real Estate Commissioner, will be on the program.

Plans for the San Gabriel dam are being checked by the State Engineer, under authorization of the Supervisors.

Boulevard Aids Development of New Property

The progress being experienced at Bush Garden Heights is attributed to the development of Avenue 64 as a boulevard, according to Higgs-Romney, brokers, who are active in the neighborhood.

Ninety per cent of inquiries are being received from professional people, it is declared. Although a few sales have been recorded at Bush Heights already, formal opening of the new tract is scheduled for the 26th inst.

Among these hills on the west side of the Arroyo Seco, where is located some of the finest old estates in Southern California, there has been more development in the last eighteen months than in fifty years before. All utilities are now available in this district and the pavement of the Pasadena end of Avenue 64 has just been completed, as well as the sidewalks and curbs. The steam shovel has reached the top of Bush Garden Heights, located on Avenue 64 and adjoining the Church of the Angels.

BEAUTIFYING URGED

COSTA MESA, June 18. (Exclusive) Beautification of this city through a tree-planting and clean-up campaign, has been suggested by the local Lions' Club. The club members have voiced themselves as willing to cooperate with Chamber of Commerce officials and other civic organizations in beautifying the town.

BANDINI



UNION IRON WORKS

Upper—New Bandini plant of Union Iron Works will be formally opened Saturday, June 25
Lower—Union Pacific Railroad Shops at Bandini

—"Miracle City" of Industry

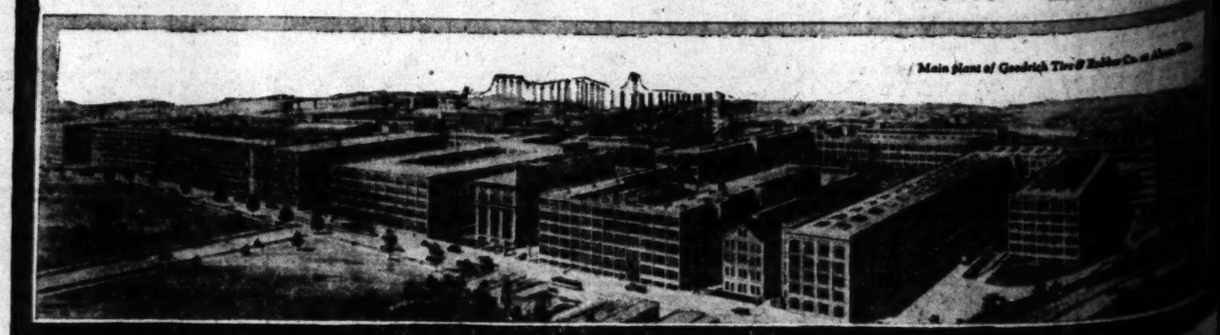
Vitally *Important* Announcement

....of extraordinary interest to all BANDINI and MONTEBELLO PARK investors and to Southern California: On July 15 construction work will start on the new $4,000,000 western plant of the Goodrich Tire & Rubber Co., to be located on the 45-acre site between BANDINI and MONTEBELLO PARK! Attention Investors! Some choice business and residential frontage still available in Bandini and Montebello Park at original prices ...but they're going fast. Drive out today!

—To BANDINI
Drive out E. 9th St. to Telegraph Rd., thence along road and under U. P. Viaduct to the BANDINI Tract Office. *Ask for Mr. Curtis.*

—To Montebello Park
Drive out E. 9th St. to Whittier Blvd., thence along boulevard to tract just west of City of Montebello. *Ask for Mr. Haddock at tract entrance.*

J. B. Ransom Corporation
National City Bank Building — TUcker 7131 — LOS ANGELES
Metropolitan Sales Offices
650-52 So. Olive Street — Phone TRinity 6546



Main plant of Goodrich Tire & Rubber Co. at Akron, Ohio

Los Feliz Woods



Inspiring!

A SELECT Group of Perfect Estates on Los Feliz Boulevard at Edgemont between Western and Vermont Avenues.

VIEW—ENVIRONMENT—SECLUSION
RESTRICTIONS — IMPROVEMENTS

4 Minutes to the Heart of Hollywood
20 Minutes to 7th and Broadway

For $10,000 you can secure a marvelous level estate covered with huge trees, including *7 large sycamores* and a beautiful clear *brook* running through the property.

See the inspiring sight of the birds at the brook at early morn. Only one short block from Los Feliz Blvd.

Level Estates, 1 Acre and Less

$10,000 up
TERMS

Office on Tract: Los Feliz Boulevard at Edgemont • OLympia 5604

FOUNDED ON INTEGRITY

THE FRANK MELINE CO
Ambassador Hotel Office — DUnkirk 2680

5½ and 6% MONEY
without delay
FIRST MORTGAGE LOANS
3, 5 or 10 year Improved City Property
No Appraisal Fee
No Escrow Charge
WINTER INVESTMENT COMPANY
1109 Van Nuys Building
7th and Spring
Phone Michigan 6000

...Y BUILDING SETS RECORD

...al Figure Exceeds All ...sponding Periods

...k Falls as 1927 Season Continues

...Year Outstripping Best Previous Tabulations

...NGTON, June 18.—Sensa... construction activity, in evi... throughout the earlier months ...ear, is continuing. The vol... of operations handled during ...s greatest ever registered for ...onth, according to statistics ...ed by the Associated General ...ors of America. May was the ...month in succession to see new ...ds set.

...me of work performed dur... the first five months of this year ...s by 8 per cent the amount ...e for the corresponding period ... This is considered especial... ...ed because operations last ...ed a total never before ...

...month's volume showed a 20 ...t increase over the April fig... ...hed which places the 1913 av... on the 100 mark as its basis ...t month's volume to have ...the 107 level. The figure ..., 1926, was 179.

...ures point to a continuation ...ently pace already set. The ...e of contracts awarded during ...s was the greatest recorded for ...month in any year on record. ...month in the year on record. ...ming part in the award of ...ects for future work is shown ...ct that only one month on ...ord shows a volume of awards ...ss than the April total.

...total volume of contracts ...ded during the first four months ...ar was 6 per cent greater than ...s recorded for the corre... ...period of 1926.

...xty-one Lots ...old in Week ...t Bay Property

...ots were sold at Pierpont ...ast subway controlled by the ... Realty Company, located in ... county, during the last ...ording to E. F. Stella, sales ... The total sales amounted ...,000.

...sales represent one of the ... weeks in the history of the ... property since it was first ..., the total amount of property ...since January 1 being in excess ...,000. The construction work ...e artistic new homes will be ...within the next few days. The ... committee has already ...ed on plans for these homes. ...ations for the erection of new ...over the artistic phases of ...tures rather than the cost. ...Pierpont Bay Company has just ...ed a permit from the govern... for the construction of a large ...pier which will extend a dis... of 600 feet into the ocean. Con... work will be started imme...

Los Fe...

1500 Persons ... $30,000 Mo... Last Su...

YOU may never have ... inspect another beau... tion as interesting and att... houses are seldom open f... especially after being furn... ly and artistically as our ...

—This model home was ... ley S. Bradley who is an ... architecture.

—It was furnished thro... HANNESEY ART STU...

—Remember that this e... main open for a limited t... once.

INSPECT OU...

IN visiting our model ho... quainted with LOS F... which it is located. It ca... teen minutes from the hea... will appreciate its scenic ... crete streets and the high ... built there. You will also ... prices—much lower tha... properties.

SEE THESE BARG...

It will pay you to look at th... as similar in character to that ... been built.

Lot 37, Block G. It has a f... immediately adjoins the model ho... $5000.

Lot 47, Block H. This has a ... an ideal building site. When you ... that it can be had for $4500.

HOW TO GET THERE—Drive east ... Blvd., turning right and driving to ... ...ment office, 3839 Los Feliz Blvd. ... Ave., or on Western Ave. to Los ... Blvd., then west to office.

Laack & ...
Edwards & W...
Owners and Sel...
Sales Office, 3839 L...
Phone—OLympia 2222

5½ & 6%
AND
6%
MONEY
without delay for
FIRST MORTGAGE
LOANS
3, 5 or 10 years on
Improved City Property
No Appraisal Fee
No Escrow Charge
WINTER INVESTMENT
COMPANY
1109 Van Nuys Bldg.
7th and Spring Sts.
Phone TRinity 3071
Correspondent New York Life

...BUILDING ...TS RECORD

...Figure Exceeds All ...ding Periods

...k Falls as 1927 ... Continues

...for Outstripping Best ... Tabulations

...ANGELES, June 18.—Seasonal activity, in evidence during the earlier months of ... continuing. The volume of ... handled during ... over registered for ... according to statistics ... by the Associated General ... of Angeles. May was the ... in succession to see new ... of work performed during ... months of this year ... by 5 per cent the amount ... the corresponding period ... This is considered especially ... as building operations last ... set a total never before ... in any volume, showed a 20 ... increase over the April figure.

...ation places the 1927 average ... for each ... as its basis ... month's volume to have ... the level. The figure ... was 170.

...ing to a continuation ... already set. The ... awarded during ... the greatest, recorded for ... any one month on record. ... in the award of ... this week is shown ... that only one month on ... a volume of awards ... the April total.

...ue of contracts ... the first four months ... 5 per cent greater than ... reported for the corresponding ... of 1926.

...one Lots ...d in Week ...Bay Property

...ale said at Pierpont ... under control by the ... Company, located in ... during the last ... to E. F. Stolle, sales ... The total sales amounted ...

...ale represent one of the ... in the history of the ... area, it was first ... the total amount of property ... history (being in excess ... The construction work ... new homes will be ... the next few days. The ... guaranteed has already ... in plans for these homes. ... erection of new ... the artistic planning of ... rather than the cost. ... Bay Company has just ... a permit from the governing ... the construction of a large ... which will extend a distance ... into the ocean. Construction ... will be started immediately.

PRICES FOR MATERIALS AT LOW EBB

Survey Shows Present as Time to Build; Shortage of Shingle Homes Prevails

Lumber and cement prices at the warehouses are approximately one-third less than they were in 1923; common-lumber prices, with discounts, are about 30 per cent less than they were in that year; cement prices are lower than at any time since the World War; brick and tile prices have dropped, and sand and crushed rock prices are remaining steady.

Therefore, the present is the time to build, because there is no guarantee that the present prices will remain at their low level.

That is the advice of Alfred T. Pelton, president of the Interstate Mortgage and Investment Company, which has just completed a survey of building conditions throughout the country. The advice applies to both the individual home builder and the builder of single dwellings for rental purposes, the survey showing that there still is an urgent need in the close-in residential districts of Los Angeles for single-family dwellings.

Mr. Pelton points out, however, that the building public appears to be aware of the fact that there is a single-family-home shortage, the first six months of this year indicating that there has been a substantial increase in the number of such structures erected. In the last few years there has been a decided change in the demand for single residences, the investment head added. Several years ago everyone was building homes costing $15,000 and up or the cheapest types of dwellings, but at present the greatest demand is for modest and comfortable small residences.

Hair Company Acquires New Quarters Here

With the leasing of the third floor of the Isaacs Building at 730 South Broadway, involving a total consideration of $100,000, the Paris Hair Company, wholesalers to the beauty profession, is placing contracts for the installation of partitions and display accessories.

The new quarters, representing 9000 square feet, will be ready for occupancy on August 1, at which time a formal reception will be given to patrons, according to Dave Myerson and Dave Benjamin, copartners. These two men established the Paris Hair Company just twelve years ago on a capital of $210, and the rent originally paid was $10 per month for occupying a tiny room in the Columbia Building on West Third street. Eleven road salesmen are regularly employed by the company.

PAVING PLANNED

ALHAMBRA, June 18. (Exclusive) Streets in Granada Park in the southwest part of the city are to be paved with asphaltic concrete, it was decided by the City Commission this week. The City Engineer has been instructed to prepare plans for the work.

Season Quickens Realty Pace at Beach Property

Construction of homes and business units at Rancho Malibu Beaches has been proceeding at a lively pace with the approach of summer, according to an announcement by Harold G. Ferguson Corporation.

Fifteen new homes are now actually completed or under construction, and twenty-five more are to be started within the next thirty days. The homes, being acquired on a ten-year lease basis, range in price up to $15,000.

Only four business units are contemplated on the entire twenty-one miles of ocean frontage, these being all on the north side of the highway and the shore frontage being wholly restricted to homes. Two business units have been completed, and all the business is confined under one roof for each unit.

SURVEY TO AFFECT POSTOFFICE ISSUE

NEWPORT BEACH, June 11. (Exclusive)—A survey is to be conducted here at once by Chamber of Commerce officials to determine the sentiment of local persons regarding the incorporation of four postoffices in this city into one office. Several interested citizens have pointed out that the incorporation of the four offices would give the Newport Beach a much higher class rating and would give it no little power in postal matters. At present there are four offices, one each in Newport Beach, Balboa, Balboa Island and Corona Del Mar. It is expected that petitions will be circulated soon to settle the matter.

BUILDINGS WILL COST $1,000,000

Number of Structures to be Erected at Redlands on Six-Months' Program

REDLANDS, June 18. (Exclusive)—More than $1,000,000 will go into buildings in Redlands in the next six months, it is stated by those in the building trades.

The largest will be the West Coast theater, to cost $400,000; next will be the Community Hospital, to cost $150,000; the and high-school athletic building, 000; junior high building, $125,000, and high-scvhool athletic building, $20,000; University of Redland's gymnasium, to cost $200,000, and several smaller buildings.

Beverly Hills Property Sold for $100,000

A deal involving property valued at $100,000 has been consummated in which George H. Prindle, Jr., and Clifton B. Bassell became the owners of the business block located at 1245-1247 Wilshire Boulevard.

The building, which was built two years ago by Joseph F. Rhodes, was leased by Mr. Prindle and Mr. Bassell with an option to purchase after two years. During that time the property became so valuable that the option was exercised and the deal closed this week. The lease was obtained by these men from Wallace R. Graham, Los Angeles capitalist.

Apartment for West Adams Street



Involves $200,000 Investment

Construction work will be started on an attractive new apartment-house, shown above, representing a total investment of $200,000, according to Gregory R. Evans, president of the Evans-Zukin Construction Company, owners and builders. The new apartment-house, Spanish in design, will be located at 2016 West Adams street, will be of Class A construction, and will contain eighty rooms, divided into thirty-seven apartments, singles and doubles. Financing of the project was completed through the Standard Mortgage Corporation. The Evans-Zukin, Mr. Evans stated, is planning a five-story apartment building to be erected on Normandie avenue, between Seventh and Eighth streets, and construction work on this building will be started within a few weeks. Work has also been started by the same company on a duplex at 256-258 South Orange Drive. The duplex will contain sixteen rooms, with four baths.

IMPROVEMENTS ASKED

Antelope township has asked for improvements to its jail, which is said to be as easy of exit as of entrance. The Board of Supervisors has promised to investigate conditions.

HOME BUILDING

LANKERSHIM, June 18. (Exclusive)—T. G. La Maida is building a $35,000 home for himself on La Maida and Bellefiower streets. The dwelling is of Italian architecture and will have twelve rooms. The interior will be finished in mahogany.

BUILDINGS MAY REACH $12,000,000

Valley District Maps Record Construction Era for Coming Year

GIRARD, June 18. (Exclusive)—Of the $525,805 building program for May in the San Fernando Valley annex, Girard and the western end of the valley are credited with $112,000, as compared with $150,940 for the Van Nuys townsite and $173,291 for the Lankershim zone.

Including Burbank and San Fernando cities, the month of May witnessed the launching of work on more than $800,000 worth of new structures, clearly indicating to builders and contractors that the program of improvement for the year will range around $12,000,000, thereby establishing a new high record for twelve months.

Title Insurance Men to Convene at Lake Tahoe

All roads will lead to Lake Tahoe next week for title insurance men of California, who will attend the twenty-first annual convention of the California Land Title Association, to be held the 23rd, 24th and 25th inst., at Tahoe Tavern.

In response to an invitation from Benjamin J. Henley, San Francisco, president of the association a large number of real estate men are planning to attend the convention. Among these will be Harry S. Allen, president of the California Real Estate Association.

Brokers Often Cheated of Fee, Speaker Avers

"Many who would not cheat a 'laborer' of his hire will attempt to beat the realty man out of his commission, which is his compensation for a valuable service rendered in the sale of property," declared W. H. Van Newkirk, Pico Boulevard operator, at the recent meeting of the Southwest Branch, Los Angeles Realty Board.

Mr. Van Newkirk spoke in favor of the adoption, in principle, of the new constitution and by-laws of the main body which, among other important features, provides for the expenditure of $2 monthly per member for advertising the pledge of security and honest dealing conveyed in the word realtor, and educating the public to demand realtor service.

5½ & 6%
DWELLING
LOANS
Also loans on business and income property at lowest rates.
Eastern Life Insurance funds available without red tape or delay.
HAVELOCK C. BOYLE
215 West 6th St., Room 1012
Phone TUcker 1268

Los Feliz Hills

1500 Persons Visited Our $30,000 Model Home Last Sunday

YOU may never have an opportunity to inspect another beautiful hill-side creation so interesting and attractive as this. Such homes are seldom open for public exhibition, especially after being furnished as expensively and artistically as our model home.

—This model home was designed by Hartley S. Bradley who is an expert in hill-side architecture.

—It was furnished throughout by the BERNNESEY ART STUDIO of Hollywood.

—Remember that this elegant home will remain open for a limited time only. See it at once.

INSPECT OUR TRACT

IN visiting our model home you will get acquainted with LOS FELIZ HILLS, in which it is located. It can be reached in fifteen minutes from the heart of the city. You will appreciate its scenic hill slopes, its concrete streets and the high class homes being built there. You will also appreciate our low prices—much lower than for neighboring properties.

SEE THESE BARGAIN LOTS

We will pay you to look at these two homesites. They are similar in character to that on which our model home stands. Lot 20, Block G. It has a frontage of 65 feet and is directly across the model home site. Price, with terms, $4500.

Lot 17, Block H. This has a frontage of 80 feet and is on Los Feliz Blvd. When you are admiring it take note that it can be had for $4500.

HOW TO GET THERE—Drive out Sunset Blvd. to Griffith Park and to Los Feliz Blvd., turning right to Los Feliz Blvd. Or drive north on Vermont Ave. to Los Feliz Blvd., turning right to Los Feliz Blvd.

Laack & Williams
Edwards & Wildey Co.
Owners and Subdividers
Sales Office, 3839 Los Feliz Blvd.
Phone OLympia 2222 and OLympia 6304

TODAY SEE
North Hill Unit
"VIEWPARK"
$167,250 Worth of Homesites Sold
OPENING DAY FRIDAY

60 to 90 foot frontage homesites commanding a view of the entire city and mountains may be had now at original low prices—as low as only $3,000, $4,000 and $5,000. Our usual easy terms.

Street improvements including ornamental electroliers, underground conduits, and all other high-class improvements, are being rushed to completion.

Many beautiful Spanish and English type homes soon to be started. See plans in our office.

You Should Make Your "North Hill" Selection At Once

Just Above the Intersection of Angeles Mesa Drive and West Vernon Ave.

Los Angeles Investment Co.
OWNERS AND DEVELOPERS
NET ASSETS OVER $10,000,000
MAIN OFFICE, 1016 SO. BROADWAY
WEstmore 0251

COMMUNITY DEVELOPMENT

FONTANA READY TO BUILD CITY

Huge Development Drive to Open on July 2

Company's Head Sees 15,000 Population by 1930

Surrounding Area Settled; Improvements In

FONTANA, June 18.—Announcement was made today that July 2 has been decided on as the date when this community will start work on the building of a city. For more than twelve years the Fontana Farms Company has been developing and colonizing an irrigated tract of 14,000 acres in the heart of Southern California's orange belt, and near the center of this area A. B. Miller, president of the company, set aside 850 acres on which to build the city of Fontana.

But instead of pushing the sale of city property, the usual order was reversed and the development of the surrounding farming area which now supports a productive population of 8000 persons was concentrated on.

TIME HAS ARRIVED

Now the time has arrived to stimulate the growth of the city of Fontana and to increase the number of merchants, builders, industrial enterprises, homeseekers and investors, according to Mr. Miller, and the way is open for the first time for the acquisition of business and close-in residential properties. Excepting on a few lots, however, no immediate building requirement exists. An architectural standard and style has been set, on the other hand, with a view to establishing here an ideally laid out city which will conform in beauty to the surrounding territory. The proposal is to make Fontana the "perfect" city of Southern California and the West.

A survey just completed for Mr. Miller reveals that at the present time the 5000 producers in the Fontana area spend more than $2,000,000 annually for food, clothing, household necessities, luxuries, etc., not considering the trade arising out of the conduct of the poultry and fruit business or out of the activities of several hundred new settlers building their homes and poultry plants on Fontana acreage every year. At the rate of growth maintained for the past three years, it is pointed out in the survey report that the city of Fontana should have a population of 15,000 by 1930 and 30,000 by 1940.

LOTS HELD BACK

During the development period of the farming area here lots were not sold in the Fontana townsite excepting to persons who agreed to build within a short specified period, this policy creating the groundwork for the methodical building of a city. The townsite occupies almost the center of the largest gap between important cities in the orange belt, and is on or near three east-and-west boulevards, the Foothill, the Valley and the Arrow Highway, the latter traversing the heart of the city. The principal north-and-south street, Sierra avenue and formerly known as Magnolia avenue, begins at the mouth of Lytle Creek and runs to the foot of the Jurupa Hills, across which a short connection will make it the direct route from Riverside to the Cajon Pass and beyond. The community is also served by the Santa Fe and Pacific Electric railroads, both maintaining attractive passenger stations. Stage transportation also is available.

Streets, with some exceptions, have a width of 80 feet and abut on 20 foot alleys. Sierra avenue has just been widened to 100 feet through the business section, and two other business streets are 100 feet wide. Arrow Boulevard, destined to be the shortest route between Los Angeles and San Bernardino, is 100 feet wide in the business district with trees and parking in the center. All streets through the subdivided area are graded and improved with concrete curbs. Domestic water mains pass every lot, and gas, electricity and telephones are available.

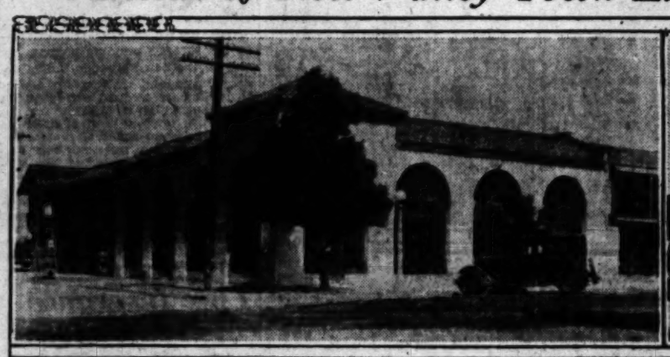
TOWNSITE ZONED

The entire townsite has been zoned with reasonable restrictions both as to minimum improvement costs and to architecture.

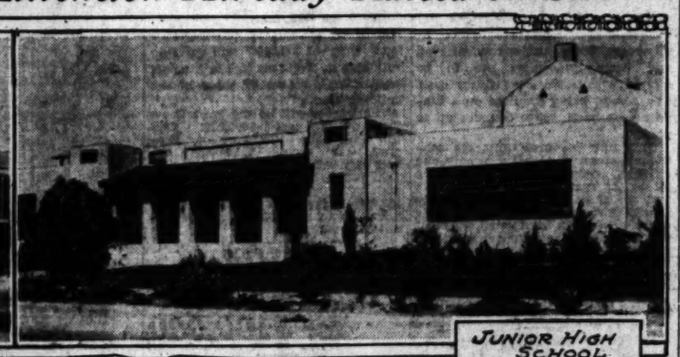
Business lots have a frontage of 30 feet with double this size on corners, and a depth averaging 120 feet. Fifty to 60 feet is the width of the residential lots, many of them being more than 170 feet deep.

At Fontana, Mr. Miller said today, the size of the average holding is less than five acres per owner. On February 1, last, the records showed 10,600 Fontana acres in the hands of 2500 private owners, an average of 4.64 acres per owner. The average of subsequent sales of almost 1000 acres was slightly lower. Up to May 1, last, about 1100 families had established productive homes here. More than 600 had poultry plants with a total capacity of almost 600,000 hens. The output of eggs, live stock, fruits and vegetables and approaching $250,000 a month, the total for 1926 exceeding $2,500,000, yet thousands of acres in young trees and vines were just beginning to yield, few of the poultrymen had reached capacity and less than half of the present 2300 owners of acreage had become residents, although they are joining the community fast.

Nucleus of New Valley Town Extension Already Raised on Site



FIRST NATIONAL BANK OF FONTANA



JUNIOR HIGH SCHOOL



SIERRA AVENUE



COMMUNITY CHURCH



FONTANA FARMS INN

EXTENSION OF BEACH ROAD CONTEMPLATED

HUNTINGTON BEACH, June 18. (Exclusive)—Extension of Hampshire avenue from Frankfort street to Ocean avenue may be accomplished in the near future if plans outlined by the realty board and the local Chamber of Commerce are successful. The matter of opening the street has long been under consideration. The road would open a direct route for residents of the east side of town to reach the beach. At present it is necessary for east-side residents to detour for several blocks to reach the ocean front.

PAVING ACTION STARTED

ESCONDIDO, June 18. (Exclusive) A movement has been started for the paving of sections of North Lime street and Till avenue. They are two of the most important thoroughfares in the valley.

Swede Making Glue Out of Discarded Films

Another of the fast vanishing pleasures of the small boy is to be taken from him, for still another use has been found for discarded motion-picture film. The foul-smelling barrage raised by slowly burning film has given way to the manufacture of glue from this product, according to R. D. Sangster, manager of the industrial department of the Chamber of Commerce.

Six months ago A. Karlson came to Hollywood from Sweden where he had been making glue out of discarded film. Moved by a desire to live in California and thus be near his source of supply, Karlson established a temporary factory in a garage of his home at 1403 Dominion avenue, Pasadena. The initial capacity of the plant was 360 tubes of glue a day. In Sweden his plant turned out several million tubes a year. The glue, according to Karlson, is meeting with such great success among local merchants, that a national campaign of distribution and advertising is contemplated, as well as a new plant in Los Angeles.

Rock Used in Roof Material Sent to Alaska

Shipping rock from the Yosemite National Park in California to the rock-bound shores of Alaska is a new wrinkle in coastal trade, according to J. H. Plunkett, general manager of the Pioneer Paper Company of Los Angeles.

The rock, however, is not shipped in bulk only as rock, but has gone forward to Sitka in the form of a weatherproof, fireproof surfacing for 65,000 square feet of Pioneer shingles which will be used in reroofing the Sheldon-Jackson Presbyterian School at the far northern port.

In such extreme climates as that which prevails in Alaska, where the temperature often drops to 40 deg. below zero in winter, fire is an ever-present menace to the inhabitants, the executive pointed out. Hydrants freeze solid and the problem of protection is further complicated by the sparks and embers which result from the burning of vast quantities of wood fuel required for life-giving warmth. This is the primary consideration which has caused the heads of the mission, which shelters more than 500 little orphans, to switch from wood shingles to the Los Angeles product.

SHOW RESIDENCE IN COUNTY COMPLETED

TUSTIN, June 18. (Exclusive)—What is said to be Orange county's most beautiful and elaborate home was completed this week. It is the $100,000 Spanish-type hillside residence of C. E. Utt, located on Lemon Heights. The house was started last September. It occupies an eight-acre site and although twelve miles from the sea it commands a view of the Pacific, San Pedro Harbor and Santa Catalina Island on a clear day. The house contains eleven large rooms, numerous halls and a large patio in the center. W. Clifford Truesdale of Los Angeles was the architect. Bowman & Preble, Santa Ana contractors, were the builders. The house is constructed of reinforced concrete, set off with Spanish tile.

RIVERSIDE TO HAVE NEW BANK

Ground to Be Broken in July for Branch Unit Costing $150,000

RIVERSIDE, June 18. (Exclusive)—Early in July ground will be broken here for the new home of the Security Title Insurance and Guarantee Company, and construction work on the building, which will rank as one of the most attractive and modern structures in Riverside will be rushed to completion as rapidly as possible.

The new home of the company will be located at the southwest corner of Eighth and Orange streets, and will be built at a cost of $150,000. Designed by Architects Walker & Eisen of Los Angeles, it will be of Spanish architecture, and of Class A construction. An unusual feature of the building will be the arcades over the sidewalks, these arcades extending along both frontages of the building.

The entire ground floor will be occupied by the Security Title Insurance and Guarantee Company, and will contain a series of conference, title and escrow rooms as well as general departmental headquarters. The second floor will contain seventeen offices, and arrangements are being made for the installation of a blue-print room on the roof of the building. Provision has also been made in the plans for the addition of several more floors to the building, when required, Mr. Chapman stated.

Inclined Bridge to Span Gap for Power Company

An inclined bridge 250 feet long and eight feet wide has solved the problem confronting the Southern California Edison Company in trying to transport several large generators, transformers and heavy machinery up the side of a mountain and across a stream in the Sierra Nevada Mountains. Difficulty was experienced in taking the equipment to Big Creek powerhouse No. 2, located seventy-two miles northeast of Fresno.

The machinery will be pulled up on the bridge. One end of the bridge is to be fixed and the other end to be on rollers. This design is necessary on account of the extremes of temperature, to allow for expansion and contraction.

The bridge will contain 100 tons of galvanized structural steel and the Baker Iron Works, which has the contract, has promised to fabricate and deliver the bridge within twenty days.

Flour Company Sets Record in May Production

The southwestern division of the Sperry Flour Company during May handled the largest volume of business in its history, according to J. L. Eichelberger, division sales manager.

Working on the principle that the success of its customers will be reflected in its own success, the company bought the copyrights to several authoritative treatises in such lines as poultry and dairy feeding and husbandry written by the foremost experts in each field. These practical helps were printed in booklet form and distributed free to users of poultry and dairy feeds.

Coupled with the distribution of these booklets, bakery shop experts were sent to bake shops for the purpose of demonstrating baking principles and methods to insure more tasteful products or decrease costs without reducing quality.

BUILDING FOR SAN

Construction Under Way Totals $

Two Structures to Open in

Demand for Space Offices

SAN DIEGO, June

largest building program tory of this city, expenditures of approximately full swing, two of the ing now completed or tion having just started.

Formal opening of the teen-story Medical the only structure of will be ready to occupy terior work is being pletion date set is all other will be ready by July 15. permit per cent of the been issued by the Building Co structure. Plans ta, furnished by & Co., were used walls of the $1,000 chitect F. W. structure, erection handled by the Construction Co.

Announcement officials of Balboa general contractors construction will 000 Sprecke lished about the structure, several-months opened on Park Depot between Architects John and Hebbard tower glass brick which is turned out John D. Spreckels The site is between Sixth and Seventh heart of the business soon as lease expires tors wrecked the that had previously the entire Spreckels time and progress maining one-eighth which now is being costa and Cowgill terior walls were ding. Mallman is

Erection of the fourteen-story fifteen-story Trust and Savings this week, according the William Simpson Company, general 1400 tons of steel of the work to be gust 1, next. Owner fire building is 1928. Opening the contract to equip terra cotta for both and also to furnish court and jury

BUILDING FOR SAN

Construction Under Way Totals $

Two Structures to Open in

Demand for Space Offices Now

SAN DIEGO, June

largest building program tory of this city, expenditures of approximately full swing, two of the ing now completed or tion having just started.

Formal opening of the teen-story Medical the only structure of will be ready to occupy terior work is being pletion date set is all other will be ready by July 15. permit per cent of the been issued by the Building Co structure. Plans ta, furnished by & Co., were used walls of the $1,000 chitect F. W. structure, erection handled by the Construction Co.

Announcement officials of Balboa general contractors construction will 000 Sprecke lished about the structure, several-months opened on Park Depot between Architects John and Hebbard tower glass brick which is turned out John D. Spreckels The site is between Sixth and Seventh heart of the business soon as lease expires tors wrecked the that had previously the entire Spreckels time and progress maining one-eighth which now is being costa and Cowgill terior walls were ding. Mallman is

Erection of the fourteen-story fifteen-story Trust and Savings this week, according the William Simpson Company, general 1400 tons of steel of the work to be gust 1, next. Owner fire building is 1928. Opening the contract to equip terra cotta for both and also to furnish court and jury



Del Mar

Seashore Residential Community

The Land of Summer

Sports

Warm water, caressing sea breezes make this Southern California's greatest Summer Sportland

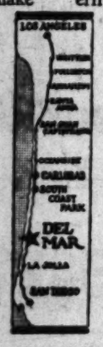
CHOOSE your favorite outdoor sport and you will find it at its best at Del Mar.

BATHE on California's finest beach, with undertow and rip tides unknown. The water is perpetually warmed by the Japanese current. Cooling sea breezes relieve the noon temperature, dying down in the afternoon to make bathing delightful 'til sunset.

GOLF on new, all grass course. Fish from quarter-mile pier. Ride horseback over picturesque bridle paths that lead along the blue Pacific or up through wooded canyons to commanding heights.

ALL of these exclusive privileges are within walking distance of your home, and are *included in the purchase of your homesite at Del Mar.* Yet you pay less for all this than on ordinary city lot! Beach sites as low as $850; canyon sites from $2000; ridge sites from $3000.

DEL MAR is already completely developed. $2,000,000 in improvements and homes are completed, making it Southern California's finest year 'round seashore community.



Come this Week as Our Guest

A BEAUTIFUL four-hour drive south of Los Angeles on the scenic Coast highway. Two and one-half hours by Santa Fe. Telephone TRinity 3161 and we will gladly take you down and bring you back, without obligation. Write for beautiful illustrated folder.

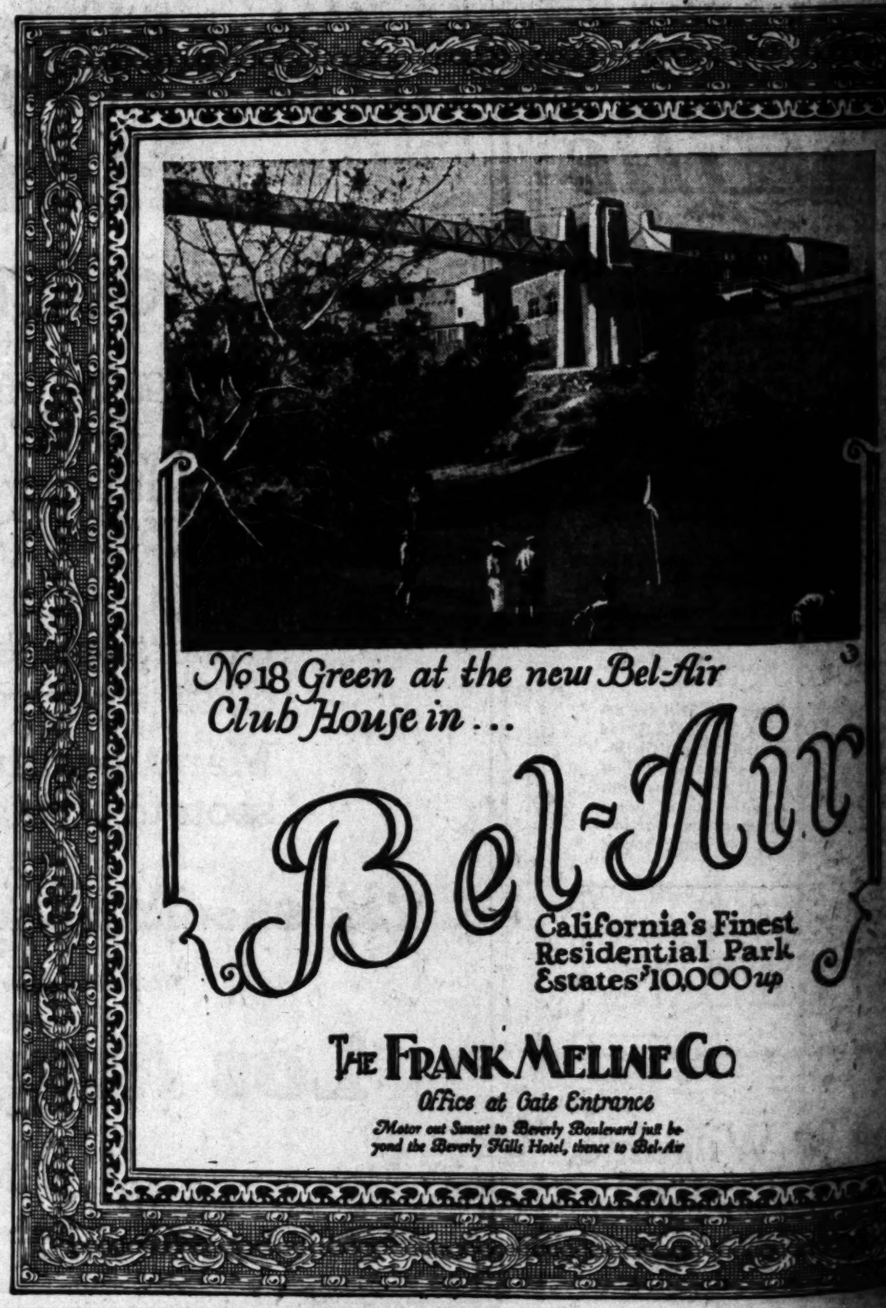
SOUTH COAST LAND CO.

E. M. CLAUSSEN, Sales Manager

Main Office 740 SOUTH BROADWAY *Los Angeles*

Phone TRinity 3161

Or drive direct to Del Mar over scenic coast highway and see our agent, Mr. L.T. Kibler, Del Mar, Calif.



No 18 Green at the new Bel-Air Club House in . . .

Bel-Air

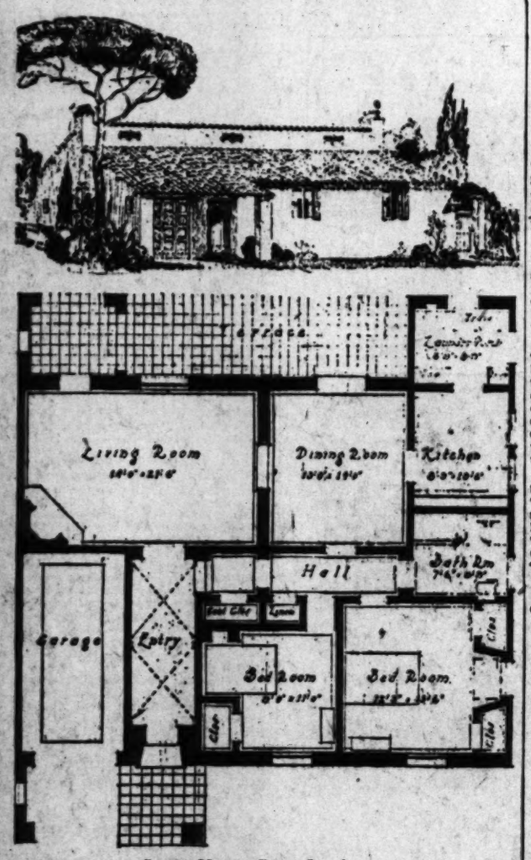
California's Finest Residential Park Estates' 10,000 up

THE FRANK MELINE CO

Office at Gate Entrance

Motor out Sunset to Beverly Boulevard just beyond the Beverly Hills Hotel, thence to Bel-Air

Efficient Planning Demonstrated



Small House Plan Service

Plans for the above residence were prepared under the auspices of the Los Angeles Architectural Club of the Small House Plan Service located on the sixth floor of the Metropolitan Building at Fifth and Broadway.

BUILDER'S BOND USE EXPLAINED

Exchange Points Way to Protection Against Loss in Matter of Liens

Broadening the scope of its public service, the Builders' Exchange of Los Angeles, in co-operation with similar exchanges located in nine other leading cities of Southern California, has undertaken to advise home builders as to the kind of bonds that may be written to safeguard against financial loss and the nature of the building contract that should be entered into to give full protection under the California lien law.

Under the California lien law, it is explained, the home owner is responsible for the payment of bills for materials furnished and labor performed. If the contractor fails to pay the bills, they become liens against the property and must be paid by the home owner even though he previously may have paid the contractor in full. The exchanges now, in their efforts to foster the best standards of the industry, urge insertion in the building contract of a clause under which the contractor receives money from the owner only as a trustee or bailee of the owner and has no title to it until all bills have been paid. Misuse of the money then makes the contractor an embezzler and liable under the criminal as well as the civil law.

In the matter of bonding a job, the exchange advises that three kinds of bonds may be written. They are described as follows: The statutory labor and material bond, which inures directly to the benefit of labor and material and affords specific protection; the faithful performance bond, which protects the owner, but not the subcontractor or material men; the indemnity bond, which protects only the lender of money for the improvement. Lack of proper understanding of the purpose of the bonds, it is said, has caused much confusion and considerable grief.

Dominguez Site Recommended for Airport

Purchase of the Dominguez tract on Avalon Boulevard at Riverside-Redondo Boulevard, for the site of the proposed municipal airport, was asked in resolutions adopted at the recent meeting of the southwest branch, Los Angeles Realty Board.

Investigation shows, board officials stated, that in the matter of price, area, location and general suitability, the Dominguez property is by far the best purchase from the standpoint of taxpayers for the city to make at this time.

Not the least important of these advantages, it is said, are its accessibility, both to Los Angeles and to the harbor, and the price, which is about half that demanded by interests owning the land favored in the majority report of the City Council committee. The minority report of that committee was declared by various members to be more favorable to the true interests of the people.

Real Estate and Building Law

[This department, which is conducted through the courtesy of the Legal Department of the W. Ross Campbell Company, is at the service of Times readers. Questions, however, should be addressed to the Publicity Department of the above-mentioned firm at its offices at 712 South Spring street and not to The Times.—Editor's note.]

Question: I purchased gas heaters and due to type and design, all my walls were damaged. The company selling has not offered to change them or pay for damage. What can I do?

Answer: If, in fact, the damage was caused by faulty design or construction of the heaters, and not by your negligent operation or placing of same, you may recover from the heater company upon their implied warranty of fitness.

Q.: "A" sells house to "B" and takes back trust deed for $4000. "A" borrows $3000 from "C" and assigns trust deed as collateral security. "B" defaults and "C" forecloses trust deed and bids in property at time of sale. "C" has never started action on "A's" note. Does "C" have good title or is he only holding property as trustee for "A"?

A.: Unless "C" has acquired title to the trust deed note executed by "B" to "A," by means of a sale of the same as pledged collateral, "C" only holds the property for benefit of "A," who by tender of the amount due "C" can compel conveyance to "A."

Q.: Wife and husband living apart, but not divorced. Mother of wife dies, leaving no will. Is husband entitled to any of property and would he have to sign any conveyances?

A.: The property acquired by the wife by gift, descent or devise, in this case from her mother by descent, is her separate property in which the husband has no interest. His signature to any conveyance is not necessary.

Q.: What form should title be taken on community property that will permit either husband or wife to mortgage their one-half interest?

A.: The property might be acquired as tenants in common, but in the absence of an agreement between the husband and wife, it is doubtful if the husband could mortgage his interest without the wife joining in same. The wife could place a mortgage on her interest without signature of the husband.

CREEK PROJECT SURVEYED

Buena Park, Fullerton and Los Angeles and Orange county officials have combined at a meeting during the week to survey the Coyote Creek with a view to uniform flood control, as a result of the floods a few months ago. The feasibility of dredging the creek and cementing the sides and bottom is considered.

CANNERIES' BY-PRODUCT $1,000,000

Fish Meal and Oil Bring Large Revenues to Eight Companies at Harbor

By-products valued at close to $1,000,000 were produced by the eight canneries operating in the San Pedro district during the sardine season which has just ended, according to figures compiled by Karl Stromsen, general superintendent of the Van Camp Sea Food Company, Inc.

These figures cover only the fish meal and oil derived from the spoiled fish and portions of the fish left over after cleaning, and take no account of the millions of dollars worth of sardines canned by the several firms. More than 60,000 tons were caught in the district during the season, said Stromsen.

According to the United States Fisheries investigation of the three types of dryers used in producing the fish meal, the steam jacket batch type is by far the most efficient. A great many of the dryers used in the Fish Harbor canneries are manufactured by the Standard Boiler and Steel Works of Los Angeles which, incidentally, is the only firm in the Southwest manufacturing this type of machinery.

Fish Harbor is now making preparations for the tuna season which is to begin in about three weeks.

AVOCADO LAND

Pre-Opening Prices!

KEW GARDENS

Improved or unimproved Avocado land, declared by experts as finest in California. Located in Vista Irrigation District on high, rolling ground. Protected from frost, heat and wind. Excellent for winter vegetables, citrus fruits, bulbs, berries, rabbits and poultry. Convenient terms arranged. Write for detailed information.

J. H. FOTHERINGHAM, Inc.
707 Van Nuys Bldg.—Phone TRinity 0968
Los Angeles

Name .....
Address .....

Glendale Park Manor

A USED CAR will run your business errands—take your family outdoors—bring you lots of joy. Best buys are in Times Want Ads

Wise is he who gets his lot Now

—before the TREMENDOUS IMPROVEMENTS of TODAY send prices soaring in every section of



Westwood Hills

Adjoining Site Selected for the University of California at Los Angeles where the State plans to spend Millions of Dollars

NOT SO MANY years ago, most people thought one of our most valuable present-day close-in corners was overpriced at less than $5000! Yesterday that corner sold for $500,000. The thing that increased the value of that corner was ACTIVITY & POPULATION!

The very same type of Activity that you find in WESTWOOD HILLS today!

And what new community has ever had the population stimulus Westwood Hills enjoys today with the great University of California development and other population-building features?

Visit any section of Westwood Hills now—see with your own eyes the scores upon scores of Homes being built, and the hundreds upon hundreds already built and occupied. See the new boulevards now opened and learn of more now being planned. See the first unit of the great University of California project that is ALREADY UNDER CONSTRUCTION. Walk over the site of the new Golf Course. See how it will bring The Game almost to the very doorstep of Westwood Hills residents.

And the new Holmby Park with its practical, new entertainment features for Westwood Hills families and RAPIDLY BEING IMPROVED.

These improvements are literally POURING MILLIONS OF DOLLARS into Westwood Hills today. Every one of those dollars is a profit builder FOR THOSE WHO BUY ON TODAY'S PRICE BASIS!

Is it any wonder that WISE INVESTORS are buying in Westwood FASTER THAN EVER now? Is it any wonder that many expect to establish fortunes here BECAUSE THEY CAN GET "GROUND FLOOR" OPPORTUNITY?

There is Opportunity here for YOU, too! Grasp it today!

8643 people have visited the Mediterranean Home Exhibit

to date. Many have found it so attractive that they have made a second visit. It is open for inspection both daily and Sunday, from 10:30 A.M. to 5:30 P.M. If you plan to come today, may we urge you to arrive in the morning so that you will avoid the afternoon crowds and have ample time to make your visit as leisurely as possible?

HOW TO GO

Drive out Beverly, Wilshire, Santa Monica, or Pico Boulevard to intersection of Beverly Glen Boulevard. Then follow the arrows to home.

Janss Investment Co.
PHONE MUtual 4221
SECOND FLOOR SUBWAY TERMINAL BLDG. 417 SOUTH HILL ST.

Branch Offices
557 So. Western Ave. Washington 1167
6516 Hollywood Blvd. Gladstone 5151
420 Canon Drive Beverly Hills—Oxford 1187

26 YEARS OF RESPONSIBILITY BEHIND EACH SALE

INTRODUCING—
Señor Avocado
—the First Alcalde of
Buena Vista Estates
WHERE EVERY MONTH IS JUNE

SENOR AVOCADO says, "We first came to Southern California in 1859. At first we did not feel at home here but since 1910 we have won a host of friends and have settled in the very few districts where soil and climate are to our liking.

"We are now on a well established basis and making money. Our production is heavy and of a high quality. Growing markets threaten our ability to supply increasing demands. Our products go to market the year around and we can put a new plant on a paying basis in four years."

"To me BUENA VISTA ESTATES, in Northern San Diego County, is the ideal location, perhaps the most favored in all California. It has a perfect semi-tropical climate, free from low winter temperatures, moderate sea breezes but no high winds."

"It is a delightful place to live, beautiful homesites, wonderful scenery, splendid soil, good paved highways, ample transportation, abundance of water under pressure in all steel pipes, nearby seashore for recreation and metropolitan cities close enough for convenient shopping."

"Our neighbors, the Vegetable Family and the Citrus Fruit Family are prosperous too, and even our old countryman, the Banana seems contented at Buena Vista Estates."

"Oh! you will like Buena Vista Estates, everybody is happy here. Why don't you come down and see us? You will be entertained pleasantly at our guest house and we will bring you here in private autos."

"If you decide to locate here, land prices are extremely reasonable, terms easy, 25% down, balance in ten years, and a deed goes with the first payment. See the motion pictures of my home in our Los Angeles office, shown any time by appointment."

"The man with five acres of four year old Avocados is a wealthy man."

The Frank Meline Co.
Farm Land Department
RICK BUROWS - - Manager
Los Angeles, California

Mr. Rick Burows T 618
I am interested in BUENA VISTA ESTATES. please send me illustrated descriptive folder.
Name _____
Street _____
City _____

CITY IN HOME BUILDING ERA

Construction Program Leans to Residences

Hotel, Breakwater Projects Involve $1,650,000

Four Major Undertakings in Town Limelight

SANTA BARBARA, June 18. (Exclusive)—Santa Barbara is just ending a period of public building and is starting on home building and more than $3,000,000 in buildings now under construction, and with much more work to be started before the end of summer.

With the dumping this week of the first rock for the Santa Barbara breakwater, a project totaling $400,000 will be launched. Discounting all promises for new buildings, the best indication of what actually is being done is a summary of jobs now under construction. They are as follows:

Biltmore Hotel, 30 per cent complete, $1,250,000.

Courthouse, 50 per cent complete, $1,000,000.

Junior high school, 60 per cent complete, $400,000.

Harding school, 70 per cent complete, $150,000.

High school shops, 80 per cent complete, $50,000.

Administration building, State College, excavation complete, foundations started, $160,000.

Science building, State College, construction authorized, plans complete, $175,000.

Kress building, 50 per cent complete, $100,000.

Methodist church, 10 per cent complete, $154,000.

Logan & Bryan building, excavation started, $13,000.

Mannings, Inc., building, remodeling, started, $16,000.

HEALTHY CONDITIONS AHEAD

Realtors and builders look forward to the healthiest business and building conditions before the end of summer. Business is good, and building could not be much improved, but owing to the fact that misleading reports have been given out in Los Angeles regarding the condition of the highway north, the number of automobile parties has been reduced, with a corresponding reflection in business and building.

It is a generally accepted fact in Santa Barbara that a ready market for subdivision lots is not always the best barometer of the rate a town is growing, but the ready sale of lots in Santa Barbara is a sure indication of one thing—and that is the faith of a great majority of citizens in Santa Barbara real estate. Thousands of lots are being bought and paid for by wage-earners, most of them having no intention to build, but all of them confident that before the end of another summer Santa Barbara will astonish California by its growth.

To bring about ideal conditions Santa Barbara looks to four projects, now all started, namely, opening of the wide boulevard between Los Angeles and Santa Barbara on September 1; construction of the breakwater and yacht anchorage; rebuilding of the East Cabrillo Boulevard on the water front, for which bonds already have been voted to the extent of $450,000, and the completion of the new Biltmore Hotel.

SMALL TOWNS THRIVE

In mentioning Santa Barbara city something should be said of the territory immediately surrounding the city, largely devoted to farming. Carpinteria is building a $15,000 addition to its school; Summerland has voted $17,000 for a modern school; Hope is spending $35,000 for the same purpose; Goleta is completing an $85,000 union elementary school building; Vista Del Mar (Gaviota) is spending $18,500 for a new building and many smaller districts are doing as well.

At the end of the present school-building campaign Santa Barbara county, out of fifty-six rural institutions, will have but one building that still stands in the class of the little red schoolhouse, and that soon will be razed for a modern structure if plans materialize.

CHAMBER'S NEW HOME

One of the buildings recently completed in Santa Barbara is the $150,000 home for the Chamber of Commerce, replacing a building destroyed in the earthquake. Most of the churches destroyed in the earthquake have been, or are being, rebuilt, with the exception of the old mission. Construction work has been dropped, with the towers not yet complete, because of lack of funds. The Catholic Church, Our Lady of Sorrows, has not been rebuilt, but it has constructed a large parochial school, the auditorium of which, for the time being, is answering the purpose of a school.

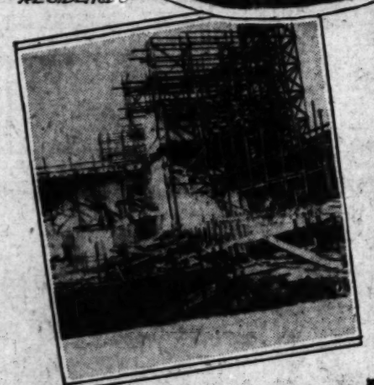
Santa Barbara, Coast Community, Plans Three Million in Structures



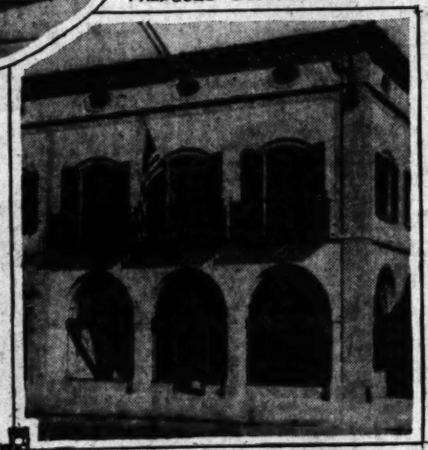
NEW SANTA BARBARA RESIDENCES



PROPOSED SANTA BARBARA HARBOR



SCAFFOLDING AROUND THE TOWERS OF OLD SANTA BARBARA MISSION



NEWLY COMPLETED CHAMBER OF COMMERCE BUILDING



BUILDING IN HOLLYWOOD ON UPGRADE

Permits for First Two Weeks of June Total $1,500,000

Building permits granted in the Hollywood area during the first two weeks of June totaled nearly $1,500,000, according to statistics compiled by the Hollywood branch, Los Angeles Realty Board.

Of this amount $721,600 covered permits for apartment houses, among these being: permit to Guardian Holding Corporation for seven-story 127-room apartment at 5311 Hollywood Boulevard, $280,000; H. D. Garrison, four-story, eighty-two-room brick at 1516 North Hobart Boulevard, $100,000; Rudolph and Doris Polakoff, four-story, seventy-eight-room brick at 1516 North Normandie, $60,000; H. Webb Keedy, four-story, 162-room at 1031 North Serrano, $110,000; W. R. Adams, three-story, fifty-seven-room at 648 North Hobart Boulevard, $50,000. Permit was granted the Roman Catholic Bishop of Los Angeles for Church of the Blessed Sacrament at 6655 Sunset Boulevard, $256,000, and Chamberlain & Proctor have a permit for a two-story store and office building at 6632-38 Hollywood Boulevard, $55,000.

Two Theaters at Phoenix to Cost Million

PHOENIX, June 18. (Exclusive)—Two $500,000 theaters have been assured for Phoenix.

Work has been started on construction of the first, at Second avenue and Adams street, by Rickards & Nace. The ground was purchased mainly from the Phoenix Lodge of Elks, which now is planning extensive improvement of its theater and lodge building on West Washington street. The second new show building is to be at First and East Washington streets, to be erected by the West Coast Theaters, Inc.

CONTRACT FOR WAREHOUSE

PHOENIX, June 18. (Exclusive)—Blake, Moffit & Towne, Los Angeles paper dealers, have awarded a contract for erection here of a Central Arizona warehouse and agency. The building will be at East Buchanan and South First streets, will be of reinforced concrete, with basement, and will cost $25,000.

COMPANY OBSERVES BIRTHDAY

Guaranty Concern Now Six Years of Age, With Record of Expansion

Special significance attached to the week just closed, in the eyes of the Guaranty Building and Loan Association staff, due to the fact that it marked the sixth anniversary of the founding of the organization in Hollywood.

Within that short period of six years the institution has grown from a small concern with total resources of $25,000 to nearly $4,500,000 at the present time. In an address to members of the firm yesterday, Gilbert H. Beesemyer, one of the founders of the association and its present secretary-manager, stated that the first little office was about twenty feet square and was located at 6406 Hollywood Boulevard, near Cahuenga. There were only four members on the staff at the time, but the place was so small that there was barely room to turn around. This office, he added, had since disappeared, the building which housed it having been converted into the new Santa Fe ticket offices.

By February 2, 1922, the firm had outgrown the quarters and moved across the street into offices now occupied by the Hollywood Citizen, Beesemyer stated. Plans were launched for a height-limit structure and the result was the present Guaranty Building. During the six years that have elapsed since its establishment, the Guaranty staff has grown from four to more than fifty trained personnel.

Directors Hear Addresses by Leading Brokers

Members of the board of directors of the California Real Estate Association met yesterday at the Biltmore in the last meeting of this summer. Harry B. Allen, president of the organization, was chairman of the session, at which many matters of importance relative to the association were taken up.

Among those who addressed the directors were: State Real Estate Commissioner Stephen Barnson; President Harry H. Culver of the Los Angeles Realty Board; Chairman H. F. D. Kingsbury of the educational council of the association; Louis J. Ffau, Jr., vice-president of the San Francisco Real Estate Board; J. B. Clayton of San Jose, chairman of the farm lands division; W. H. Daum of Los Angeles, chairman of the industrial division; Frank C. Nye of Riverside, chairman of the presidents' division; G. D. Robertson, chairman of the salesmen's advisory committee; Guy M. Rush, chairman of the home-builders and subdividers division; Hazel M. Grant of Pasadena, chairman of the woman's conference at the Seattle convention; President W. H. Fitchmiller and Chairman Fred S. Wilson of the Santa Monica Realty Board State Convention Committee.

Coast Realty Concern Picks Division Head

Harry T. Hudson, for many years a sales executive in Southern California real estate, this week joined the Dana Point sales organization as division manager under John M. Lyle.



HARRY T. HUDSON

"In joining the Dana Point sales force," said Hudson, "I feel that I am becoming part of a great civic movement which is to create on the south coast between Laguna Beach and San Juan Capistrano a marvelous new city, answering the demand for a community which offers the recreational and sports advantages of the land and sea, combined with the delightful climate and environment for which the south coast is noted.

"We contemplate a sales force which will serve the entire Southland. There will be branch offices in every city of Southern California and several branches in Los Angeles and Hollywood. These sales offices will be established for the convenience of those who are interested in studying this property and getting investment information. We plan a sales force in excess of 500 members.

Salesmen Will Have Divisional Conference Meet

Steps toward a real estate salesman's program at the 1927 California real estate convention to be conducted in Santa Monica next October were taken at a recent meeting of the executive committee of the salesmen's division held here.

G. D. Robertson, chairman of the advisory committee, named a subcommittee to confer with a like body from the salesmen's division and frame a program for the convention. The subcommittee consists of M. C. H. Clinch, chairman; Howard Tuckabury, Frank Baker, A. C. Hastings and Ed Lowe.

A letter from Stephen Barnson, State Real Estate Commissioner, was read at the meeting. Mr. Barnson stated that one of his proposals in regard to real estate salesmen in California was to seek an amendment to the real estate act in 1929 requiring every salesman who obtains a license to take an examination. The present act requires brokers to pass an examination before they can secure a license. The salesmen's examination is already required in one Eastern State where it has worked successfully for several years.

Manager Named to New Post of Vice-President

Murray Morgan, for the past several years general manager of the Harold G. Ferguson Corporation, has recently been elected to the newly created office of vice-president of that organization, according to announcement by that realty firm.



MURRAY MORGAN

Simultaneously with this announcement comes the news that the Ferguson Corporation has opened an office in Boston for the purpose of interesting eastern capital in Southern California real-estate investments. Maj. Walter O. Smith, who has had many years of experience in financial, real estate and investment fields, has been placed in charge of the eastern office, says Morgan.

The growth of the Harold G. Ferguson Corporation, which now conducts separate departments for subdivisions, general sales, leasing and syndicate investments, has made necessary the creation of several additional executive offices, of which the vice-presidency is the most important.

BROKERS' PROGRESS PRAISED

Barnson Points Out Civic Interest Taken by Realty Men

Realtors are taking the lead in everything that has to do with city and community building, according to Commissioner Stephen Barneson, who addressed the Hollywood branch, Los Angeles Realty Board, at a recent meeting.

"I feel we are now entering a new era of realty activity in California, and that more will be expected of real estate men five or ten years hence than today," the commissioner said. "A fine class of men who have completed real estate courses in the University of California or elsewhere, are now entering the profession, and I am urging every applicant for a broker's license to ally himself with a realty board in his home city."

Commissioner Barnson spoke of the effort his department was making to raise the standard of the entire real estate business by divesting the licenses of those who prove unworthy. "For the protection of the earnest, high class real estate salesman," he said, "it would be well if salesmen, as well as brokers, were required to pass a reasonable examination as to their fitness to sell real estate. No distinction between a salesman or broker is made by the public," he explained, "they are both real estate men, but about 80 per cent of all the complaints that come to my department are against salesmen."

ELECTION ORDERED

An election to decide the question of a fire district has been ordered for the Monte-Gardena neighborhood, by the Supervisors, for the 21st inst. ty board appraisals.

Industrialists Here to Attend Highways Meet

Nevada's highway celebration, opening in Reno on the 25th inst., will prove a mecca for many of Los Angeles' most prominent industrialists, according to advices reaching Martin Madsen, president of the Madsen Iron Works, of Huntington Park.

The Reno transcontinental highways exposition, organized with the active co-operation of California, Nevada, Utah and Idaho, will commemorate completion of the last gaps in the Lincoln-Victory coast-to-coast highways, considered one of the most important events in the history of the West since the driving of the golden spike which riveted East and West with bands of steel.

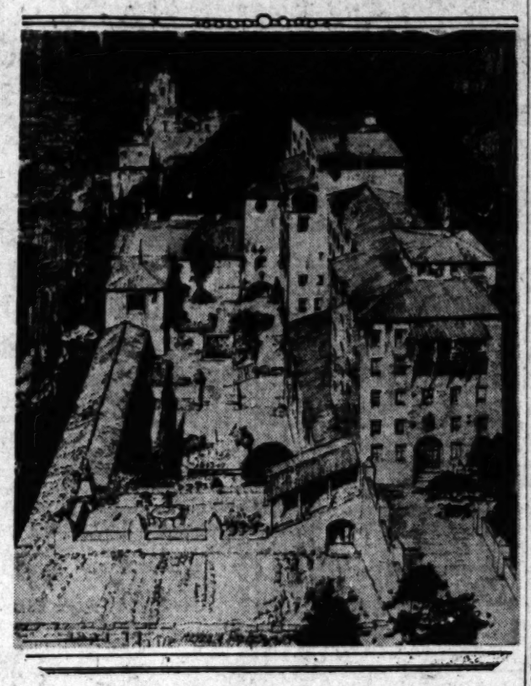
The fair, occupying a site of 100 acres in Reno, will include five large exhibition palaces, State and county buildings and exhibits of practically all western industries and resources. It will be opened with ceremonies appropriate to the historic significance of the occasion, in which Federal representatives and the governors of neighboring States will participate.

CALIFORNIANS TO BE ACTIVE IN SESSION

Advices from Seattle indicate that several well-known members of the California Real Estate Association will participate in the program of the annual convention of the Pacific Northwest Real Estate Association to be held in Seattle, August 8 and 9, preceding the national convention, also scheduled for Seattle. Among the Californians selected to speak are Fred E. Reed, Oakland chairman of the City Planning Division of the California Real Estate Association, and Peter Hanson of Glendale and Pasadena, chairman of the State Association committee on uniform realty board appraisals.

CLUBHOUSE PLANS ANNOUNCED

Structure Will Cost More Than Million



For Franklin and Whitley Avenues

PLANS for a $1,250,000 clubhouse for La Morada del Arte, to be constructed at the southeast corner of Whitley and Franklin avenues, were announced today by L. E. Behymer, president of the organization.

Rising two to ten stories in height, the structure will occupy the entire space, which is 150x328 feet, it was stated. No date was set for launching of construction.

In addition to a theater of 800 capacity, the clubhouse will be equipped with dining-room and a grill room for luncheons and after-theater parties. The dining-room could be converted into a ballroom. A large lobby and lounge room will occupy the lower floor, with card rooms and gymnasium adjacent. With easy access to the main lounge and with elevator connections from sleeping quarters to the basement, a plunge will be built. A beauty parlor, roof garden, barber shop and Turkish bath are included in the plans also.

DISTRICT'S NEW SCHOOL COMPLETED

Unit Costing $400,000 to Serve Brea-Olinda Area Beginning Next Fall

BREA, June 18. (Exclusive) — A worthy addition to the Orange county educational system is declared the new plant of the Brea-Olinda Union High School district just completed at a cost of $400,000, including the price of the property on which the institution stands. Work on the school has been in progress ten months.

There are three buildings in the school plant, the administrative building, the manual training building and the gymnasium. The site of the new school is on the paved highway connecting Brea with Olinda, which communities joined in the formation of the new union high school district.

The auditorium will seat 1106 persons and has been equipped with a motion-picture projection room and pipe organ loft. The auditorium stage is 91x30 feet. Ample room for dressing quarters and scenery storage purposes has been provided back of the big stage. On the second floor of the main building are the science department, the cooking and sewing rooms, the banking and commercial rooms and the lecture room, designed to seat sixty students, and equipped with motion-picture apparatus. The gymnasium has a floor space of 60x200 feet and is equipped with seats for 700 spectators.

When school opens in the fall an enrollment of about 200 students is expected. A teaching corps of sixteen has been employed. I. W. Barnett is the principal. A. R. Brown is president of the school board. Upper class students of this district have been attending the Fullerton Union High School, but in the fall they will enter their own school.

New Telephone Exchange Going in at Fontana

FONTANA, June 18.—Construction work was started this week on the new exchange of the Pacific Telephone and Telegraph Company at Perris and Nuevo avenues here, plans calling for completion of the building in time for the system to be put into operation during the late summer or early fall, District Manager G. G. Draper announced today.

The latest dial type of central office equipment will be installed. Initial plans provide for the serving of 240 subscribers, but adequate provision has been made for development during the next few years. A total investment of about $20,000 will be represented in the land, building and equipment. An additional $9400 is being spent for 10,000 feet of telephone cable, now being installed in preparation for the cutover to the new exchange.

The building will be of Spanish design, conforming to the architecture of other structures in the townsite. The site is on the north side of Perris avenue, 150 feet west of Nuevo avenue.

CITY ZONING LEGALITY ENFORCED BY COURT

The right of a municipality to enact zoning regulations for construction of buildings has been upheld by the Supreme Court of the United States in a decision handed down recently in the case of Hector M. Zahn and A. W. Ross vs. the Board of Public Works of the City of Los Angeles. The city had refused the plaintiffs permission to erect a building on a piece of property zoned as residential.

PAVING AWARDED

ESCONDIDO, June 18.—The City Trustees have awarded the contract to N. Blumenkrantz, Los Angeles, for the paving of Nutmeg street and Ohio avenue for $44,945, which was considerably under the estimate of City Engineer Freeman Witt. There were six other bidders for the work.

NATIONAL BROKERS

now organizing have several exceptional openings for men of executive ability, brokerage experience. Modest investment required. For appointment telephone WEstmore 3970.

A Producer

An executive of broad eastern and local training in building construction and manufacturing is available for responsible position. Excellent record as organizer and economist. Would consider rehabilitation of non-paying property. Able handler of men. Address D A G, Box 162, Times Office

UNUSUAL ARTISTIC AUTHENTIC INDIVIDUAL

Brand New Wilshire District Sacrifice



The beautiful Old English-Norman type home pictured above is the result of an enormous amount of labor and study on the part of the Architect and Builder. Every detail was carried out authentically and in harmony to create a result without an equal in this type of home. Consists of seven large rooms and two baths; living room is 19'x23', master bedroom 13'x17' with two large closets; other rooms in proportion. The entrance is through an enclosed courtyard that is very exclusive and unusual. Double garage. Entire yard fenced in, lawns, sprinkling system and shrubbery all in

Priced way below cost of duplication at $14,500.00. Easy terms.

LOCATED AT 928 SO. OGDEN DRIVE—One and a half blocks south of Wilshire Blvd. Ogden Drive is second block east of Fairfax Ave. House open for inspection 10-5 every day including Sunday. Courtesy to agents.

OWNER & BUILDER. BEN SHERWOOD. 847 SO. GENESSEE ST. WH. 0631

ARIZONA PLANS MANY HOTELS

Hostelries Building at Yuma and Phoenix, Tucson and Also Have Projects

Railways to Erect at Grand Canyon

PHOENIX, June 18. The world is being invited to Arizona in the way of hotel accommodations.

New hostelries are complete at Gales, Flagstaff and Tucson, well advanced upon the Roosevelt Hotel at Phoenix, $350,000 El Conquistador hotel in the Tucson suburb, Hayampa Inn at Prescott, Community Hotel at Mesa being drawn for Phoenix and in the city's suburb, a $1,000,000 project is being financed for Yuma, a location near there for a Club; Penitentiary and is to be erected by a hotel, erected by Flagstaff interests; $350,000 is to be building and furnishing sort near Naples, on the road, and $40,000 is being the Arizona Mountain Inn in construction of a summer hotel on the shore of Lake, near Flagstaff.

In addition, the Santa Fe system is preparing to erect 600 hotel on the southern the Grand Canyon, where the Hotel El Tovar has proved quate for the crowds of while the Union Pacific is to spend large sums in erecting a new resort on the south of the Grand Canyon, the System Hotel at Winslow is an addition, to care for the tourist travel to the Rim of jo reservations.

Paper Shipments of 1927 Double Last Year's

Stressing the benefits derived its use in the growing of cotton and other field crops in the Islands, a record shipment of approximately 4,000,000 pounds of paper will leave the port of Los geles at the beginning of August signed to Honolulu and the Island of Maui. It was yesterday by the Pioneer Box pany of this city.

This is more than twice the amount of the shipment made year, according to T. J. Hill, general manager of the company is separate from other shipments will go forward to the Philippines, Cuba, Porto Rico and the Islands in the season.

Since adoption of the use of years ago by the growers of pineapple plantations, the use of has become an integral part of the experience and has been instrumental in increasing the crop output, the company says. Sugar is the principal product of the Islands, the value of the sugar crop of export to the mainland ranges between $60,000,000 and $80,000,000 annually.

Pineapples hold second place and are a source of annual export of $35,000,000, while the cultivating fresh and may be shipped to the mainland, Hawaiian officials declare. Pineapple products of the islands produced approximately 60,000,000 cases of the fruit in 1926, as compared with 1,000,000 in 1906.

ADDITION STARTED

NEWPORT BEACH, June 18. (Exclusive)—The construction of a dining-room and kitchen addition to the Southern Pacific depot here is to start within ten days, it was decided this week at a meeting of the board of governors. L. E. Los Angeles architect, is drawing the plans for the work.

"CARLSBAD BY THE SEA" the HOME of the AVOCADO

"CARLSBAD is enjoying a remarkable growth."

"Several new store buildings, a new hotel and many fine homes are under construction, and more are being planned."

"If you are living in a community that is not enjoying good business, 'GO TO CARLSBAD'."

"Here we have production every month in the year, and dull times are unknown."

"We list herewith a few carefully selected SPECIALS that have REAL VALUE and will be quickly picked up."

No. 1—A beautifully restricted Lot in the Palisades, overlooking the sea, and only a few feet from the Beach—Special, $800.00.

No. 35—A dandy piece of land, some famous Thompson Avocado Grove, near the ocean and center, excellent sea view, and priced at only $1,000.00.

No. 21—A Big, Broad Acre of high ground right in the middle of Avocado Heights. Fine warm soil, fine sea view, excellent location, not less than 1000 feet from one of the best producing Avocado Groves in California. Yours for $1,500.00.

No. 25—North Carlsbad. 4.81 Acres on Oregon Street. Excellent soil, fine view of the sea and mountains. Land adjoining held at $1,000.00 per acre and more. SPECIAL $500 per acre.

All the above may be had on terms of 10% cash and 10% yearly.

For the above and many other fine buys drive direct to Carlsbad and see our Mr. W. T. Hart, or call on or write

South Coast Land Co.

E. M. Claussen, Sales Manager

912 Garland Building
Phone TRinity 3161
Los Angeles



FICIALS VIEW OCAL FOUNDRY

ber Groups See Million Dollar Factory

Iron Company Unit to Open 25th Inst.

tives Address Visitors at Luncheon

committees of the Chamber ce were represented in a which last Monday visited the $1,000,000 plant of the Union Works of California at East and Garfield avenues.

ving a luncheon at the Cenmanufacturing District Club, of the manufacturing, conindustries and domestic committees of the chamber two observation cars of the Pasadena Junction Railway and ision to the new plant, which be opened formally the 25th

luncheon was presided over by E. Monnette, president of the of America and an active memthe chamber's committee on ufacturing and industries. Brief s were given by Robert W. Miller, president and general manager of the Union Iron Works; C. J. Device-president and industrial er of the Central ManufacturDistrict; J. A. McNaughton, vice-president and general manager of the Salt Lake Railway, and F. L. S. Harrington, assistant secretary of the chamber.

visitors were shown about the Union Iron Works plant, where company is turning out structural steel, steel industrial buildings and steel floor joists. The company recently occupied a site at 6125 Santa Fe avenue, which it has completely equipped. The equipment is now being moved to the new plant, where the company owns a total of twenty-five acres.

The company will maintain its old plant for the manufacture of the Unit fireproof truss. This plant will serve the entire Pacific Coast.

Fifteen Hundred Furnaces Being Shipped to East

Fifteen hundred furnaces brought the perspiration to the brows of hard truck drivers and a knot of interested spectators, who stood there yesterday and watched them load into five freight cars in the Santa Fe yards.

The shipment, made by the Air Heater Company, of Los Angeles, to the order of eastern distributors, was one of the largest in Los Angeles ever to leave this city, according to Samuel S. Sprout, president of the local concern. It clearly illustrated the climatic difference between Los Angeles and many easterners to whom California for several months each year to escape the rigors of their own weather, the executive stated.

Each of the five cars carried 300 of the furnaces, one car being forwarded to each of the cities of New York, Boston, Chicago, St. Louis, Mo., and Pittsburgh. They will be distributed there through representatives and sales agencies of the Ward Furnace Company, Sprout asserted.

"Undivided Responsibility"

Wm. M. Cooper, Architect and General Contractor

The Austin Company of California

BUILDERS

Specialists in Standard Industrial Buildings Warehouse and Commercial Structures

FIRST WASHINGTON ST. LOS ANGELES

BAKER IRON WORKS

STRUCTURAL STEEL TANKS

ELEVATORS

960 North Broadway

PLASTER REINFORCE

Plastering— The Master

Generations of skilled plasterers have continuously improve the craft. Today has been completely m steel reinforcement—m In homes or larger str reinforced plaster alone safe, crack-proof, verm at economical cost. plastering contract sp Plastering on metal lat

The National Council for B

704 CALL BUILDING, SAN FR

BETTER PLAS ON METAL

PROGRESS in INDUSTRY

ARIZONA PLANS MANY HOTELS

Hostelries Built at Nogales, Yuma and Flagstaff

Phoenix, Tucson and Prescott Also Have Projects

Railways to Erect Resorts at Grand Canyon

PHOENIX, June 18. (Exclusive)—The world is being welcomed to Arizona in the way of modern hotel accommodations.

New hostelries are complete at Nogales, Flagstaff and Yuma, while well advanced upon the $1,000,000 Roosevelt Hotel at Phoenix, the $850,000 El Conquistador tourist hotel in the Tucson suburbs, the Hassayampa Inn at Prescott and the Community Hotel at Mesa. Plans are being drawn for $300,000 hotels in Phoenix and in the city's Indian suburb, a Heckenbury system hotel is being financed for Douglas, a location near that city's Country Club; Penitentiary Hill in Yuma is to be crowned by a modern hotel, erected by Imperial Valley interests; $300,000 is to be spent in building and furnishing a resort near Nogales, on the Pershing road, and $60,000 is being spent on the Arizona Mountain Resort, now in construction of a log-walled summer hotel on the shore of Marshall Lake, near Flagstaff.

In addition, the Santa Fe railroad system is preparing to erect a $1,000,000 hotel on the southern rim of the Grand Canyon, where the present Hotel El Tovar has proved inadequate for the crowds of tourists, while the Union Pacific Railroad is to spend large sums in erecting a new resort on the northern rim of the Grand Canyon. The Fred Harvey System Hotel at Winslow is to have an addition, to care for the increased tourist travel to the Hopi snake dance reservations.

Paper Shipment of 1927 Doubles Last Year Total

Stressing the benefits derived from its use in the growing of pineapples and other field crops in the Hawaiian Islands, a record shipment of approximately 4,000,000 pounds of wrapping paper will leave the port of Los Angeles at the beginning of July consigned to Honolulu and Kahului on the Island of Maui. It was announced yesterday by the Pioneer Paper Company of this city.

This is more than twice the total amount of the material shipped last year, according to J. M. Phillips, general manager of the concern, which is separate from other paper shipments will go forward to the Philippines, Cuba, Porto Rico and the Orient later in the season.

Since adoption of the mulch a few years ago by the owners of sugar and pineapple plantations, it has come to be an integral part of the growing operations and has been largely instrumental in increasing the size of the crop output, the executive declared. Sugar is the principal product of the islands, the value of the crop in 1926 awaiting the value of exports to the mainland of the United States between $55,000,000 and $60,000,000 annually.

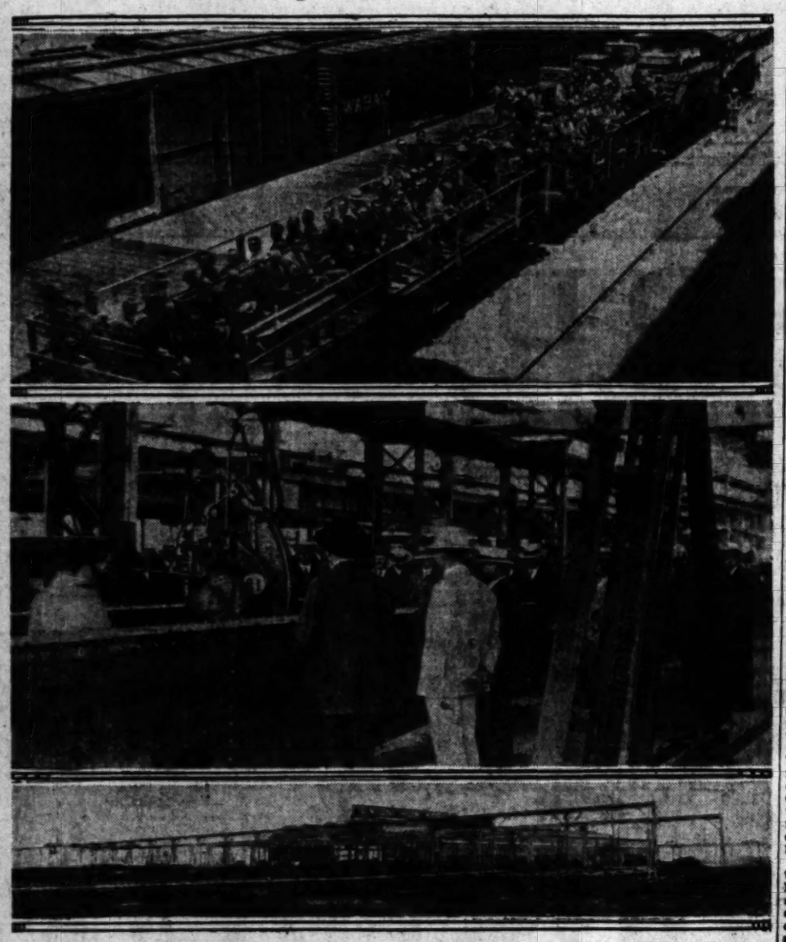
Pineapples hold second place with an average annual export value of $33,000,000, but the output is growing fast and may in time overtake sugar. Federal statistics indicate that the islands produced 410,000,000 pounds of the fruit in 1926, as against 260,000,000 in 1924.

ADDITION STARTS SOON

NEWPORT BEACH, June 18. (Exclusive)—The construction of a new dining-room and kitchen building for the Southern Seas Club on the bay is to start within thirty days, it was decided this week at a meeting of the board of governors. E. E. Hunt, Los Angeles architect, is in charge of the work.

LSBAD
E SEA"
ME of the
CADO
njoying a remarkable
ildings, a new hotel and
under construction, and
d."
a community that is not
'GO TO CARLSBAD'."
ction every month in the
unknown."
few carefully selected
EAL VALUE and will be
y restricted Lot in the
the sea, and only one
pecial, $600.00.
ce of land, near the
do Grove, near school
ea view, and priced at
d Acre of high ground,
vocado Heights. Deep,
excellent homesite, and
one of the best produc-
California. Yours for
lsbad. 4.51 Acres on
nt soil, fine view of the
and adjoining held at
nore. SPECIAL $880.00
had on terms of 10%
many other fine buys
and see our Mr. W. T.
t Land Co.
Sales Manager
740 So. Broadway
Los Angeles, California

When Three Groups Visited Million-Dollar Plant



Chamber Committees Inspect Foundry

Pictures above show a trainload of Chamber of Commerce committee members and executive hosts who inspected the new $1,000,000 plant just completed by the Union Iron Works. The committee members were the guests of the foundry company as they had luncheon at the plant and viewed every detail of the iron works.

BAKERSFIELD IRON WORKS TO EXPAND

Hopper Machine Company Buys Plant From Oil Concern for $100,000

BAKERSFIELD, June 18. (Exclusive)—Plans for immediate expansion of the Bakersfield Iron Works and creation of a world market for foundry products manufactured here, were announced today by F. A. Hopper, owner of the Hopper Machine Works in the Kern River oil fields, who has purchased the Bakersfield Iron Works from the Associated Oil Company.

The Hopper Machine and Bakersfield Iron Works will be incorporated with an actual book value of $300,000, with $150,000 in stock covering both concerns, of which $50,000 has been placed on the market. Approximately 65 per cent of the market stock already has been purchased or received.

The field shop of the Pierce Petroleum lease in the Kern River oil fields will be maintained as a service shop for oil companies of the Kern River, West Front, Poso and Pround Mountain fields.

Immediately following confirmation of the sale by the New York office of the Associated Oil Company, the deal will be completed, and operations at the Bakersfield Iron Works, located at Twenty-fourth and M streets, will be accelerated. San Francisco officials of the Associated already have confirmed the sale. It is reported that the purchase price is approximately $100,000.

ADDITION STARTS SOON

NEWPORT BEACH, June 18. (Exclusive)—The construction of a new dining-room and kitchen building for the Southern Seas Club on the bay is to start within thirty days, it was decided this week at a meeting of the board of governors. E. E. Hunt, Los Angeles architect, is in charge of the work.

ICE-BOX MARKET WIDENED

Local Refrigerator Concern to Increase Plant Size to Meet Demands of Foreign Fields

Marking the entrance of another Los Angeles industrial concern into the export field, negotiations were closed yesterday by the Ward Refrigerator and Manufacturing Company, operating the largest exclusive refrigerator plant west of the Mississippi River, for the expansion of its trade to South America, New Zealand, Australia and the Hawaiian Islands.

Shipments will be started immediately to those countries and indications are that this will add considerable volume to the export trade passing through Los Angeles Harbor, according to Dwight A. Ward, official of the concern. Household, ice boxes, butcher refrigerators, cold-storage equipment and hotel refrigerators will be exported.

Business of the Ward company has been increasing steadily since its plant on South Alameda street at Sixty-fifth street was established fifteen years ago, Mr. Ward said yesterday. Particularly has this been the case in the past four years, since the company started the manufacture of ice boxes for the home, there having been a marked gain in that period in the use of ice here for the preservation of foods.

The Ward plant now covers six acres and represents a total investment of approximately $380,000. It consists of two buildings, one 100x300 feet and the other 46x310 feet. This latter structure was added on account of increased business only one year ago after the first building was erected. Plans are being formulated now for the construction of a $50,000 addition, 45x310 feet in size, to take care of the enlarged trade that is expected from foreign countries, according to Mr. Ward. It also is planned in the near future to enlarge the working force, which now includes more than 100 men, to approximately 500.

Brokers Buy Property at Beverly Hills

A deal involving property valued at $100,000 was consummated this week whereby George H. Prindle, Jr., and Clifton R. Bassell became the owners of the business block located at 1943-47 Wilshire Boulevard, Beverly Hills. It joins the corner of Canon Drive, which business artery is the first business street leading from Wilshire through the triangle to Santa Monica Boulevard.

Developments have already started to take place on Wilshire Boulevard and the fact that that boulevard with its roadway of eighty feet leading from the city to the sea, through high-class residential and business districts is declared destined to become the Fifth avenue of Los Angeles.

The building is of English architecture and so constructed that additional stories may be built. The structure now is occupied by Rickershauser-Miller Nash Agency, John R. L. Burton, broker, and Prindle-Bassell Company, brokers.

PROTESTS DENIED

Protests against the improvement of Atwater avenue between Fletcher Drive and Silver Lake Boulevard have been denied by the City Council. The City Clerk was instructed to withhold final presentation of the ordinance for further advice. The ordinance was referred to the Public Works Committee.

Superstructure Work to Start for Beach Club

With the setting of the concrete pilings for the base of the main structure of the Gables Beach Club officials of Trewhitt-Shields, construction managers, have started work on the superstructure of the building.

One of the first features to be finished will be the garage, with a housing capacity of several hundred machines. This, it is pointed out, will greatly relieve the heavy traffic conditions which prevail at the beach.

Another feature just completed is the water slide, starting from the life guards' tower and extending into the water. The slide is copper lined. Preliminary preparations also have been completed by the city of Santa Monica for the condemning and improvement of the beach highway. This thoroughfare, when completed, will furnish a wide, finely paved approach to the Gables, offering additional parking place.

LONG BEACH BOARD IN NATIONAL CONTEST

The Long Beach Realty Board has entered the national appraising contest to be held in connection with the national convention in Seattle August 10 to 13, according to announcement made by Chairman T. F. Merrick, who has sent for data on the building that is to be selected and the board's committee will determine its value and submit the result to some of the delegates attending.

INDUSTRIAL UNIT FOR HOLLYWOOD

Plumbing Supply House Under Way on Highland

Plant of Crane Company Will Cost $150,000

Two-Story Building for New Factory Tract

With the building already under construction and scheduled to be completed within ninety days, the Crane Company, manufacturers and jobbers in plumbing supplies and fixtures, has made arrangements for occupying a two-story structure at Highland and Romaine avenues at an expenditure of $150,000.

The plumbing concern's new home will be located directly opposite the height-limit Hollywood Storage Company building in the newly opened Hollywood industrial tract. Negotiations for establishment of the branch were handled by E. C. Woodward of the W. I. Hollingsworth & Co. The Crane Company, it is declared, has units in many principal cities of the country, with headquarters in Chicago. The concern has been located here many years, at present having a unit at Third and San Pedro streets.

The property selected has a frontage of 156 feet on the east side of Highland avenue and 145 feet on the south side of Romaine avenue. The building, designed by Howard H. Wells, is to be full two stories high, having a frontage of 140 feet on Highland avenue, by a depth of 100 feet on Romaine avenue. The balance of the property will be used as a yard and private driveway, all of which will be heavily concreted.

The exterior of the building will be of tapestry brick, while the interior will be equipped with the latest devices for the handling of Crane Company products. It is expected the building will be completed in ninety days, according to an official of the La Brea Securities Company, builders.

Industrial Hollywood, the name of the new tract, is bounded by Highland avenue on the east, La Brea avenue on the west, Romaine avenue on the north and Willoughby street on the south, and forms what is said to be the last remaining tract of land in Hollywood to be zoned to this class of building.

EAST SIDE PROGRESS OUTLINED

Construction of Two Large Factories Will Start Soon

Stabilization of property values on Los Angeles' fast-expanding East Side is now an assured fact as a result of recent industrial developments. Construction work on the new $6,000,000 western plant of B. F. Goodrich Tire and Rubber Company, on the recently purchased forty-five-acre site adjoining Montebello Park, will begin before July 15. Preliminary work on the erection of the new $500,000 P. & M. Department Store, to be erected at the corner of Whittier Boulevard and Concourse, Montebello Park, will start Monday.



J. B. RANSOM

These were the East Side announcements made last night at a dinner and reception tendered J. B. Ransom, president of the J. B. Ransom Corporation, by executives, sales and branch managers of the organization, on the occasion of Mr. Ransom's return to Los Angeles from a combined business and pleasure trip to the Hawaiian Islands. The event was held in the banquet hall of the Central Manufacturing District Club.

The speakers were O. Nicholas Gabriel, associated with Ransom in the development of Montebello Park, Bandini and the Montebello Park Country Club and golf course; H. H. Townsend, general manager of the Ransom Corporation's East Side properties; Charles M. Hamilton, sales manager, and C. E. Gillett, Bandini division manager.

SPEAKER FOR SESSION

Harry B. Allen, San Francisco, president of the California Real Estate Association, will be one of the speakers at the California Land Title Association convention to be held at Lake Tahoe, the 23rd to 25th inst., according to announcement made on the program this week.

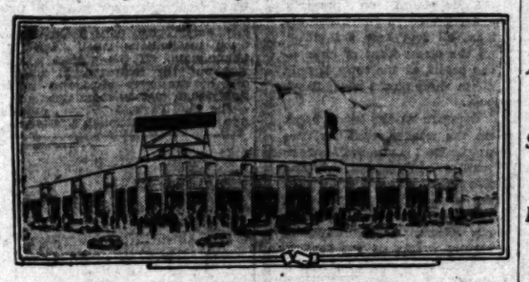
Merchandise Unit to Open Soon



At Vermont and Slauson

Representing an investment of $800,000, the retail branch of the Sears, Roebuck & Co. has been completed at Vermont and Slauson avenues and will be opened the latter part of this month.

Two-Story Plant for Industrial Tract



Plumbing Supply Company Structure

Involving a cost of $150,000, a new full two-story building to house the Hollywood branch of the Crane Company, manufacturers and jobbers of plumbing supplies and fixtures, is under construction at Highland and Romaine avenues in Hollywood. Completion is scheduled within ninety days.

AWARDS EXCEL LAST YEAR

BY DON PARTRIDGE,
Associate Editor, "Iron Trade Review"

Iron Trade Review in summarizing the condition of the Pacific Coast iron and steel markets this week, will say: "Demand was not heavy this week and few large awards were noted. Despite the fact that many projects are being figured and much new work is on the boards, lettings have fallen off during the last few weeks. Prices, on the other hand, are holding firm to the prevailing levels. Awards for the first half of this year, as regards concrete bars, plates, shapes and cast iron pipe, are considerably in excess of the booking for the first half of 1926.

"Demand for reinforcing bars has fallen off and for the first time this year no awards of over 100 tons were reported. Awards this year to date aggregate 23,801 tons, compared with 15,046 tons for the corresponding period last year. Pending business calls for over 10,000 tons, new inquiries including 3500 tons for the Coolidge Dam in Arizona.

"Awards of plate material totaled 700 tons, bringing the aggregate for the year to 46,871 tons compared with 44,915 tons for the same period in 1926. Outstanding among the awards of the week were 537 tons for a thirty-inch pipe-line and 191 tons for an eighteen-inch pipeline for Spokane, booked by the Steel Tank & Pipe Company and the Beall Tank and Pipe Company respectively. Bids were opened this week on a 500-ton pipe-line for Grass Valley, on which the Steel Tank and Pipe Company were low bidders. Pending business exceeds 10,000 tons. Prices are firm at $2.35 c.i.f.

"More structural shape awards were placed this week than was the case last week, the total being in excess of 1500 tons, bringing the aggregate for the year to 76,864 tons, compared with 65,305 tons for the corresponding period last year. Among the larger lots placed were 900 tons for the Kress Building in Portland, secured by Poole and McGonigle. Considerable new work is being figured on but contracts are slow in coming forth. Pending business calls for over 10,000 tons. New inquiries include 800 tons of sheet piling for a dam at Lovelock, Nev. Prices are strong at $2.35 c.i.f.

"Demand for cast iron pipe has fallen off somewhat during the past few weeks, awards totaling 950 tons this week, bringing the aggregate for the year to 48,869 tons, compared with 33,869 tons for the same period in 1926. The largest award called for 421 tons for Harvard-avenue improvement in Seattle and was secured by J. L. Smith. Pending business exceeds 4800 tons, new inquiries including 880 tons for San Diego."

REDLANDS WILL ISSUE IMPROVEMENT BONDS

REDLANDS, June 18. (Exclusive)—The City Trustees of Redlands are planning a special bond issue soon to take care of a number of improvements that are planned. One will be the widening and paving of Sylvan Boulevard, another will be the paving of Roosevelt Road, another the paving of Colton avenue, both main entrances to the city; another a beautiful Greek theater for the amphitheater and library park and perhaps a large city auditorium and City Hall.

APARTMENT-HOUSE TO BE BUILT AT ALHAMBRA

ALHAMBRA, June 18. (Exclusive) A $35,000 apartment-house is to be erected at once at 122 North First street by Constructors, Inc., a Los Angeles concern which is the owner and contractor. A building permit for the structure was issued this week.

TRUCK BUILDING WILL RISE HERE

Albertson Motor Company to Construct Block

Structure to be Placed in Commercial Area

History of Site Told in Old Title Abstract

Construction will begin this week on a one-story structure covering the entire block on the north side of Seventh street between Crocker and Towne. The site, with 230 feet frontage on Seventh street by 155 feet deep, has been purchased by the Albertson Motor Company, dealers here for Dodge Brothers' cars and Graham Brothers' trucks. The new building, involving an outlay approximating $275,000 without equipment, will be used exclusively as a sales and service headquarters for Graham Brothers' trucks.

According to F. S. Albertson of the Albertson Motor Company, this is the first exclusively Graham Brothers' truck sales and service building in the United States. In other cities truck salesrooms have been connected with Dodge Brothers' car-selling headquarters. The structure has been designed by Harry L. Pierce. It will be ready for use by fall of the current year.

The truck department of the local company is in charge of James Canavan. Mr. Canavan pointed out yesterday that the growing demand for trucks necessitated the new structure, and that it was being built in a section of the city easily accessible to the large commercial enterprises of Los Angeles.

The property was purchased through S. G. Rice of the J. W. Lewis Company, realty brokers, from the Sabichi Estate. An abstract of title turned over to the motor company shows that the land has an interesting history. It originally was part of a larger tract granted to Francisco and Nepomuceno Alvarado in 1836, and later abandoned by them as worthless.

It was then granted to Isaac Julian Williams in 1859. Williams later sold the land to Bruno Avila for a band of brood mares. The property later came into the hands of Madelaina Sabichi.

TWENTY HOMES BUILT IN SAN FERNANDO

SAN FERNANDO, June 18. (Exclusive)—Twenty dwellings, ranging in cost from $2000 to $5000, have been built in San Fernando the last thirty days, according to building permit records. The total is in excess of a corresponding period a year ago, though the building shows a different trend. Last year there were store and public buildings under way.

Everything for Building



Brick, Cement, Lime.
Lumber, Millwork, Finish.
Sash, Doors, Cupboards.
Plumbing Fixtures, Pipe.
Hardware, Roofing, Fencing.
Paint, Varnishes, Stains.
Floor Coverings, Linoleum.
Electric Fixtures, Supplies.
Wall Paper.

Low Prices
Money Back Guarantee
See Us Last



Sequoia Baths, $41.20
5½-foot Recess pattern Sequoia Tubs, as pictured above—no fittings.



Pedestal Lavatories, $15.00
Like picture—no fittings included.



Laundry Trays, $7 to $10
This price on the pony size tray.

The fixtures above are slightly off grade, but an exceptionally good lot requiring the closest scrutiny to perceive any defects.

Electric Fixtures and Wiring Supplies
Our complete electric department regularly carries a larger line of fixtures than many so-called "fixture stores." Come in and look them over.

Roofing, $1.25
A splendid grade of roofing. $1.25 per roll for the light weight; $1.55 for the medium, and $1.90 for the heavy. Price includes nails and cement.

King Roofing $1.55 Roll
Our old reliable. Priced $1.55 per roll for the light weight; $2.00 for the medium and $2.50 per roll for the heavy.

Lumber and Mill Work
The drastic economies we have effected in handling lumber and millwork make present prices most attractive. See us last and be convinced.

Redwood Pickets, 10c ea
Fancy design—size 1x3—3' 6" long.

Cedar Shingles $3.00 M.
10-inch Clear Butt Cedar Shingles.

Oregon Pine, $20 M.
Surfaced one side, in widths of 1x8 to 1x12.



Breakfast Nooks, $18
Table and two benches, like picture.

Coolers, $13.00
These have two doors and slat shelves. They are 5 feet high.

Buffets, $44.00
Measure 5'6"x4'6". Have glass doors and bevel plate mirror.

Medicine Cabinets $3.50



These are built-in with casing. They measure 18x22 inches. Mirrors, 12x16 inches.

Telephone Booths $7.50
They are built-in.

Kitchen Cabinets, $27.50
In size 3.0x3.6.

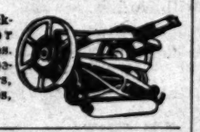
Breakfast Room Sets, $14.50
Table and four chairs.

Hose 14c ft.
Moulded, Corrugated



The picture gives you an idea of its construction; wears well, practically nonkinkable. The ½-inch at 14c per ft.; the ¾-inch at 16c per ft. Couplings and washers free with 50-foot lengths.

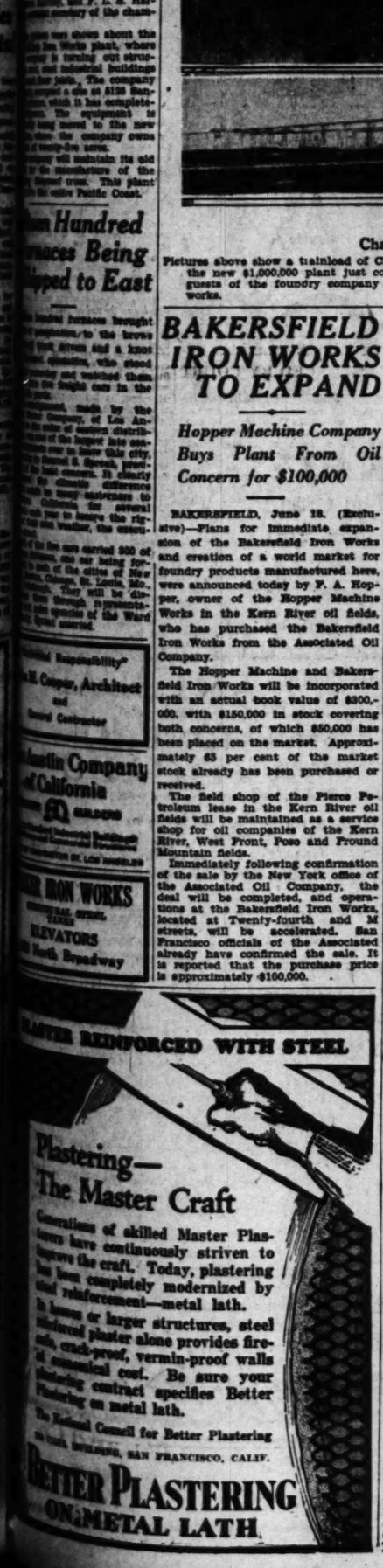
Lawn Mowers, $9
14-inch Jackson mower with 4 blades. 14-inch Roosevelt mowers, with 5 blades, $12.



Floor Covering, 60c Sq. Yd.
This is the popular Pabco felt base floor covering, absolutely first quality.

Artex Floor Covering, 40c Sq. Yd.
Also a felt base floor covering.

WHITING-MEAD
General Office and Retail Store: Phone VA. 1101 — Yards and Factory Retail Store: Phone MI. 3292
Ninth at Maple, 401-423 E. 9th St. — Vernon and Santa Fe, 2260 E. Vernon Ave.
Branch Stores: 6840 West Boulevard—Phone YOrk 3013, and 4799 Whittier Blvd. — Phone AN. 8408



Plastering—
The Master Craft

Generations of skilled Master Plasterers have continuously striven to improve the craft. Today, plastering has been completely modernized by steel reinforcement—metal lath.

In homes or larger structures, steel reinforced plaster alone provides fireproof, crack-proof, vermin-proof walls at economical cost. Be sure your plastering contract specifies Better Plastering on metal lath.

The National Council for Better Plastering
116 South Dearborn, San Francisco, Calif.

BETTER PLASTERING ON METAL LATH

TAMPICO WILL BE ADVERTISED

Port City to Air Advantages to All World

Move Induced by Progress Shown in "Times"

Importers and Exporters to be Attracted

BY LEE R. SHIPPEY
"Times" Staff Correspondent

TAMPICO (Mex.) June 18. (Exclusive)—The business men of Mexico are wide awake to the value of advertising. The Camara Nacional de Commercio, or Mexican Chamber of Commerce of this city, is backing a plan to advertise Tampico throughout Mexico, especially in Mexico City and other big distribution centers, as "Mexico's leading seaport," calling attention to the facilities and advantages offered both importers and exporters.

Heretofore all efforts to advertise the port have been left to those in lines directly affected, such as steamship agents, forwarding agents and ship chandlers. For years Fred V. Burns, an American forwarding agent, has been making annual trips to all the mining and commercial centers of Mexico and every time he got an important importer or exporter interested in Tampico has ordered the weekly Tampico Tribune sent to that "prospect" as a weekly reminder. As the Tribune makes shipping news and oil news its chief features, many American and English mining men have been interested by Burns and other forwarding agents. Never before, however, have business men even thought of digging into their own pockets to raise funds to advertise the steadily improving port facilities. The idea of community advertising is brand-new here.

But progressive Mexico—or, maybe, filmstruck Mexico—has been reading The Los Angeles Times. The things which have impressed Mexican journalists most are the full-page advertisements for Santa Monica, Long Beach, San Diego and other Southern California communities which, largely through the power of advertising, are becoming known not only nationally but internationally. And so when the editor of El Mundo proposed that Tampico's business men go in for community advertising the plan went through unanimously.

In addition to oil exports, 370 carloads of export freight arrived in Tampico from the interior last week, of which 321 carloads were ore. Zinc ores led with 215 cars, followed by 108 cars of lead bars, including silver; 14 cars of ixtle fiber, 13 cars of cottonseed cake, 8 cars of cotton, 5 cars of copper, 3 cars of hennequen fiber and 2 cars of crude rubber. About 1,500,000 barrels of oil also were exported.

It is noticeable that agriculture ranks far below mining as a source of exports. It is true that most agriculture exports go to the United States, through border gateways; but even at them mine products far outrank farm products. The only reason for that, the Tampico business men believe, is that mining is organized commercially while most of the farming of Mexico still is unorganized and planned only to meet the needs of home uses and local markets. One of the aims of Tampico's new advertising campaign will be to encourage co-operative marketing and farming with a view to the export trade.

PICNICKERS PICK ON SALE SIGNS

Wooden Ones Used as Kindling Metal Posters go as Frying Pans at Newport

NEWPORT BEACH, June 18. (Exclusive)—Real estate dealers here are confronted with a unique problem. They want to know what to do to save their "for sale" signs.

Signs placed on property along the ocean front, and almost all lots here are either on the ocean front or close to the ocean, as the town is only about three blocks wide, disappear.

Campers on the beach break up the wooden signs for firewood. Real estate dealers have tried metal signs, but they also disappear. The real estate men say the campers on the beach use the metal signs to barbecue steaks. A city ordinance setting a fine of $25 for destroying the signs, is being considered.

SEVERAL COMPANIES CHANGE QUARTERS

Several local firms have obtained new locations during the last week, according to an announcement by S. G. Ries of the J. W. Lewis Company, wholesale and manufacturing property brokers. The E. L. Hoffman Company, druggists, has taken a long-term lease on the second floor of the building at 243 South Los Angeles street. Negotiations were also handled by Ries on the building at 1223 South San Pedro street owned by Mrs. Kate Van Nuys Page, which was leased to H. C. Curtis & Co., wholesalers of poultry, eggs and grocery specialties.

NEW STORM DRAIN MAY BE RUSHED

Plans for Construction of Alhambra Project Now Being Prepared

ALHAMBRA, June 18. (Exclusive) Plans for the construction of a permanent storm drain in San Pasqual Wash from Alhambra Road to Mission Road are being prepared by the city engineering department acting upon instructions from the City Commission. If the project is carried out the improvement will be one of the most important to be undertaken here in some time.

The San Pasqual Wash extends north and south through a residential section of the city and during the rainy season a large volume of water is carried down through Alhambra from Pasadena and other territory to the north causing, at times, a serious menace to adjacent property. The drain has been a matter of discussion for several years.

City officials intend to rush plans for the work so that it may be started early this fall. Interested property owners will be given an opportunity to approve or protest the work which would be paid for on a district assessment basis.

It is planned to build an arched cement concrete drain which will completely cover the wash in the district affected.

BUYS THIRTY-ACRE GROVE

SAN JUAN CAPISTRANO, June 18. (Exclusive)—Owen Smith has purchased a thirty-acre improved ranch from I. N. Harrison. The property is about one mile from the town proper. Twenty-five acres are planted to oranges and five acres are in budded walnuts.

Building for Vine and Sunset Corner



Structure to Cost $100,000

Announcement of plans for the erection of a two-story store and studio building at the corner of Vine street and Sunset Boulevard was made yesterday by the Vine and Sunset Realty Company. Construction will be launched July 15, according to Charles F. Plummer, architect. The structure will cost $100,000, and will front 160 feet on Vine and 140 feet on Sunset Boulevard.

WATER ISSUE UP

The matter of forming a Los Angeles county waterworks district at Willowbrook, will be heard before the Board of Supervisors on June 20 at 10 a.m.

Site for Home Here Offered Col. Lindbergh

The opportunity of availing himself of property on a street that is named after him, is contained in the latest offer to Col. Charles Lindbergh. The Aloha Beach Club has wired an offer to the "flying colonel" of a $1000 villa site, together with a life membership in the Clevelin Country Club and Aloha Beach Club, with only the provision that Lindbergh either land at Lake Elsinore or call at the main office of the club on or before July 14.

Although offers are flowing in on Lindbergh thick and fast, this is the first of its kind to come from Los Angeles.

Redlands Building Despite

REDLANDS, June 18. Redlands is building homes this year as year although the building permits 000 less now than year. The three large University of was that amount And the last year shows increase over the last year. $1,000,000 in large indications. school building 000, the West will cost $175,000 hospital are before the end of the



Happy!

With 10 acres of producing Orange, Avocado and Lemon trees; with an unexcelled view homesite upon which he now is building a charming $15,000 residence, is it any wonder this Los Angeles professional man is happy with his purchase at

NORTH WHITTIER HEIGHTS

If you want to see one of the most magnificent panoramic views of mountains, valleys and sea you have ever seen in your life; and if you want to see suburban homesites of rare beauty and charm; and flourishing Avocado groves with their bronzed leaves glistening in the sun; where every breath of air you breathe brings mental as well as physical exhilaration . . . then you'll drive cut out Whittier and up Turnbull Canyon road at your first opportunity and see this unparalleled residential district.

Homesites, consisting of one, two, three or more acres, may be purchased now on very favorable terms and at decidedly low prices compared with other districts. Truly, an exceptional and unusual opportunity, which investigation will confirm.

Detailed, illustrated literature without obligation upon receipt of coupon. Or, if convenient, call at our office at your earliest convenience.

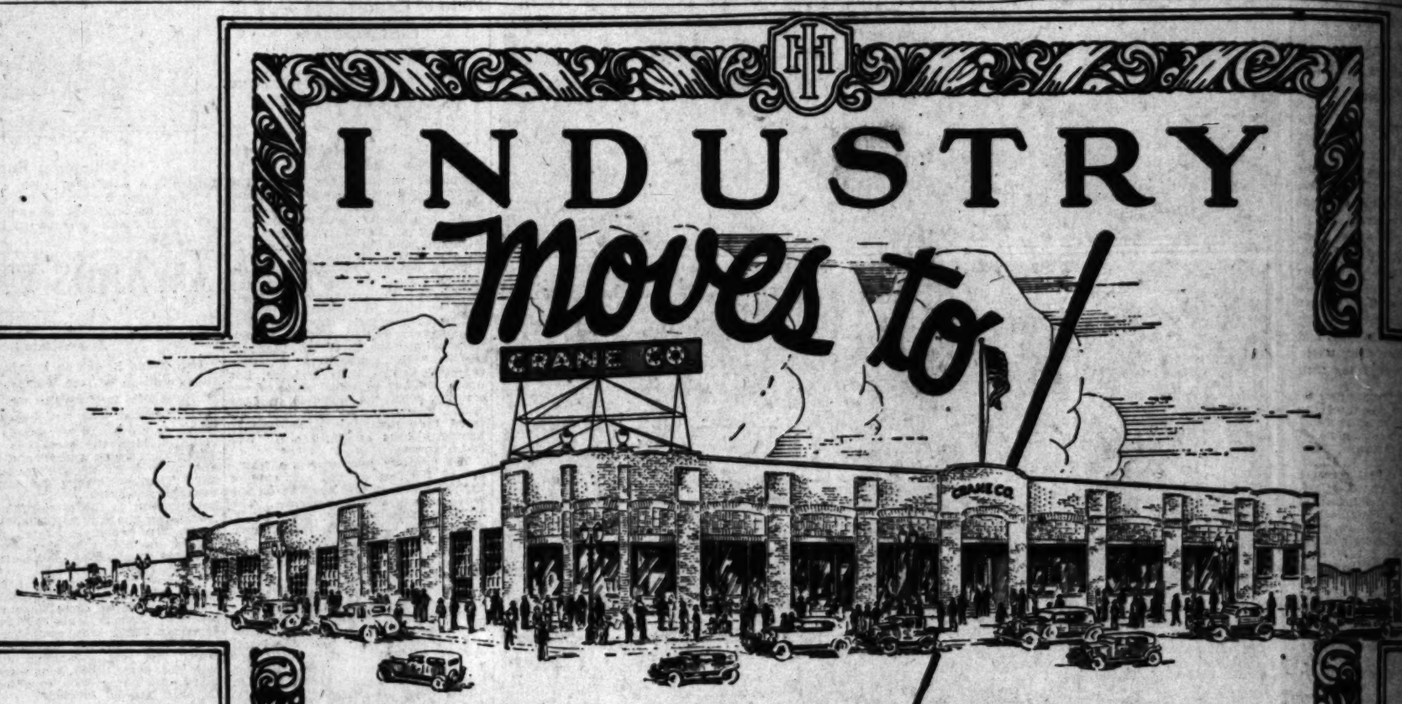
Edwin G. Hart Inc.

724 Van Nuys Building — Income Lands — Telephone Trinity 4521

EDWIN G. HART, Inc., 724 Van Nuys Bldg.
Please send me detailed information regarding North Whittier Heights; prices, terms, etc., without obligation to me

Name .....

Address T-6-19



INDUSTRIAL HOLLYWOOD

ANOTHER INTERNATIONALLY known industry for Hollywood! The Crane Company is now building a new sales and service distributing branch in INDUSTRIAL HOLLYWOOD, the last available, close-in, desirable tract of land to be zoned to this class of building in Hollywood. ❧ *To the investing public:* Get the full facts surrounding this remarkable tract of land, located in the heart of Hollywood, where increment in value has, over a period of only five years, shown an advance of 1308%. ❧ *To the Company contemplating expansion:* Industrial Hollywood offers you complete facilities for your branch plant, or distributing center. Accessibility is paramount; improvements are in AND PAID FOR; you can easily and quickly reach more than a half-million people without traffic delay. ❧ *To new industry seeking a location:* Prices now asked for Industrial Hollywood will never again be so low . . . you may now locate in this rich territory with full assurance you will be adequately served with every modern facility . . . you will be part of the city, yet away from an expensive, long, slow traffic-haul. We will be glad to send you a copy of our beautiful new book, which goes into detail regarding the possibilities of location in INDUSTRIAL HOLLYWOOD.

Industrial Hollywood

S. C. LEPPELMAN, *Exclusive Representative*

5323 Wilshire Boulevard

Phone WHitney 6212

Tract Office
Corner Highland Avenue & Willoughby Street

Branch Office
Corner Melrose Avenue & La Brea Avenue



Redlands Ho... Building Bri... Despite Fig...

REDLANDS, June 18. (Special)—Redlands is building almost as many homes this year as were built last year although the total amount of the building permits is almost $500,000 less now than at this time last year. The difference was made up by three large buildings, erected by the University of Redlands, whose gifts was that amount itself.

And the last six months of the year should show a very large increase over the last six months of last year. For there will be over $1,000,000 in large buildings under way, indications. There are to be two school building which will cost $400,000, the West Coast theater will cost $400,000, and a $175,000 hospital will be under before the end of the year.



...CH OF ...ARS HAS ...GH HOPES

...ds Pinned With ... Cross to Race ... Olympic

...(N. Y.) June 18. ...ch by Wright that his ... you gained by ... later on the Eastern ... day ago in training ... Rowing Asso... on the 25th inst. The ... his afternoon work... ... directly against ... crowd to the ... ... Boyer and his Grays ... two workouts, marching ... and managed to get ... ... in the early ...

...ught the only ... ... water was calm ... ... the Impression ... ... is pretty well set... ... and that ... ... in my strike for ... ... the regular day ... ... for experimental ...

...ic varsity crew ... ... in the signal for ... ... to start out and ... ... of spectators and ... ... the river are rushed ... ... boat to get some ... ... work.

...of this is Coleman's de... ...coffee in the ...

...Stadium went ... ...ecords came this ... ...ing more than ... ...and Clark Dick ...

Page 2, Column 2)

...DROMEL COPS DERBY

...(Ky.) June 18. (AP)—Hydromel, ... and ... finished ... in Kentucky Derby, won ... Derby at Wash... ... the Clemmons by five ... ... four other crack ... ... Whitney, the ... ... winner. Whitney's ... Royal Whitney's ... ... today.

...FIRST ...

...ton, the filly that had ... ... and ... second ... ... the entry of E. R. ... winner of the $50,000 ... ... Handy ... by Hal Price Headley, ... made a come... ... coming from behind ... ... run after the ...

NGELS LEAD SERIES WITH 4-1 VICTORY







FULL SPEED AHEAD!

And it's Duke P. Kahanamoku at the helm, giving a rare demonstration of how to ride the bounding billows at Balboa. When our belated summer weather really arrives borrow a surf board and try this at your favorite beach. If you think it's easy take out some accident insurance before you tackle the stunt.

[Photo by Bill Snyder, Times staff photographer]

MERCURY ATHLETES LEAVE

Maxwell, Carter and Lunney Among Those on Their Way to National A. A. U. Track Meet at Lincoln

Six athletes of the Los Angeles Athletic Club, accompanied by their trainer, Pete Poole, departed today in the van of the rest of the Mercury team, headed for Lincoln, Neb., where they will compete in the National A.A.U. track-and-field championships, July 2, 4 and 5. The athletes are Nick Carter, Lunney and Breeding, milers; Tom Humphries, six-mile runner; Bob Maxwell, star hurdler of the L.A.A.C., and Levi Casey, the Mercury Club's American hop, step and jump champion.

Coach Boyd Comstock sent the men ahead of the rest of the team to let them become acclimated and to permit them to become more familiar with the track in Lincoln. Of these six athletes, it is hoped that they will return with five titles, senior and junior mile, junior six-mile, senior low hurdle and hop, step and jump. The rest of the L.A.A.C. squad will leave a week from today.



The greatest collection of relay

(Continued on Page 2, Column 1)

Nonscouting Grid Elevens Gain Support

PRINCETON (N. J.) June 18. (AP)—The crusade to eliminate scouting in eastern college grid circles, sponsored last fall by Princeton and Yale universities, gained new impetus today with the announcement that their pact had been renewed for another year and four other elevens on the Tiger schedule had joined the non-scouting movement.



Dean Henry B. Fine, acting chairman of the Princeton board of athletic control, in disclosing extension of the agreement to Amherst, Lehigh, Washington and Lee, and William and Mary, said the proposal had been submitted to all elevens meeting the Tigers this fall. Although four responded favorably, Cornell asked that the matter be held in abeyance and Ohio State did not reply.

The Ohio eleven probably felt that the agreement would handicap the Buckeyes in their intersectional struggle with the Tigers next fall, it was thought at Princeton. While Coach Bob Roper, coauthor of the scoutless principle along with Tad Jones of Yale, saw Ohio Scots in action last fall, coaches of the midwestern university have had no opportunity to observe Princeton tactics for several years.

The Yale-Princeton agreement, barring coaches or trained observers from preliminary games for the purpose of learning the opponent's style of play, raised a storm of controversy among coaches and critics when first announced. Several smaller New England institutions adopted the same principle.

DUKE KAHANAMOKU EXPLAINS TECHNIQUE OF SUCCESSFULLY RIDING SKIDDING SURF BOARD

BY DUKE P. KAHANAMOKU

(Note: Duke Kahanamoku, long recognized as one of the world's greatest swimmers and now a motion-picture actor for Paramount, is considered one of the foremost exponents of the surfboard in the world. Not only did he do much to introduce the sport in this country but he is also the originator of practically all surf-board stunt riding. But a few years ago he was instrumental in saving the lives of eight men with his surfboard when the boat in which they were riding capsized in the Balboa Channel, Newport Bay. In the following article he explains the fundamentals of the art of surf riding that the most inexperienced amateur may become an expert.)

Riding a giant breaker at express train speed is perhaps the most invigorating and thrilling sport in the world. It combines thrills with endurance, skill with strength. I know of no other pastime which supplies such a variety of sensations nor which assists more in promoting sound health, cast-iron muscles and perfect mind coordination.

Let us take for granted that you've never ridden a surf-board in your life. That will give me some definite object at which to shoot and I will be certain not to overlook anything.

A surf-board is a flat plank, ten or twelve or fourteen feet long planed that it comes to a point at one end. Good seasoned redwood is the best material. It is neither too light nor too heavy and is slow to absorb water.

The length of the board depends largely upon one's own weight and preference. The one I am using is twelve feet long. I consider this the correct size for a man of my build—204 pounds. The thickness of the board should be about three inches and the width about two feet. The back part of the board, the corners, should be slightly rounded to avoid harp edges.

Before being put into the water, it is imperative that it be given at least four coats of Valspar or some other reliable water-proof varnish. I do not consider hollow surf-boards practical although many prefer them to the solid wooden ones.

With the board made—or purchased as the case may be—we are ready for our first lesson. The manner of carrying the board is largely a matter of personal preference. When out of the water I prefer to carry it with the center of the board resting in the crotch of my left arm and the hand steadying it at the top.

Arriving at the water's edge, hold the board upright in front of you—just off the ground—with one hand

(Continued on Page 2, Column 3)

WHITE DEVELOPER OF GREAT BASEBALL TEAMS AT L.A. HIGH

BY BRAVEN DYER

It has been chirped about for some years that "You can't beat L. A. High" and in looking over the record of the Romans in baseball this ditty appears highly significant. Under the expert coaching of Herbert White the Wilshire district institution has turned out some surprising teams during the past seven years. Perhaps the most astonishing single achievement connected with the feats of these Romans is the establishment of a winning streak of twenty straight games.





Back in 1924 White's charges got bumped off near the close of the season. Beginning with 1925 and continuing on through 1926 and the present season the Romans have maintained an unblemished escutcheon, at the same time chalking up twenty consecutive wins. And what's more the boys maintain that they'll increase it to thirty next year for this season was supposed to be the lean year at L. A. High.

Winning streaks of such magnitude are as rare as blond Pullman

(Continued on Page 2, Column 4)

CARDS HONOR LINDBERGH

Hero Looks On While St. Louis Raises World Championship Flag; Giants Downed 6-4

ST. LOUIS, June 18. (AP)—The Cardinals raised their world championship flag this afternoon with Col. Lindbergh looking on and then celebrated the day further by defeating the Giants in the third game of the series by 6 to 4.

Grover Alexander, hero of the series classic with the Yanks last October, went the distance for St. Louis while Fitzsimmons was shelled off the mound by Bottomley's homer with two on in the third. Henry finishing.

A half-hour before game time, the crowd was estimated at 36,000, a new regular-season record. People were still pouring in and it appeared the world series record of 39,552 here last fall might be exceeded.



Lindbergh arrived at 2:49 p.m. and was greeted with tremendous cheer-

(Continued on Page 2, Column 7)

Rules Moguls Ruin Football Rockne Claim

DALLAS (Tex.) June 18. (AP)—The national football rules committee is attempting to change football from a "he-man's" game to a silk-stocking contest, Knute Rockne, famous Notre Dame coach, said here last night.

The change was made at a banquet given by the athletic committee of the Dallas Chamber of Commerce in honor of Mr. Rockne and Dr. Walter Meanwell, University of Wisconsin basketball coach, who are conducting a summer school for coaches at Southern Methodist University here.



Mr. Rockne said the rules committee is dominated by eastern football representatives and scored the recent ruling on various plays.

"If football is left in the hands of this committee, which seemingly is attempting to turn the game into an imitation of Canadian rugby, where they have no blocking and tackling, it will be but a few years until the efete East will be in full control of the changed game," said Rockne.

Four members of the committee, a distinct minority, are the only representatives of the Middle West, Far West and Southwest, Rockne said.

GUS WILSON LOOKING FOR CAMP FOR DEMPSEY

CHICAGO, June 18. (AP)—Gus Wilson, advance guard for Jack Dempsey, left here today for New York to pick out a training camp where the former champion will condition for his match with Jack Sharkey, July 21.

Wilson said Dempsey favors Saratoga Springs, but one or two other spots are under consideration.

The former titleholder will be in camp within a week, Wilson said.

LEFTY PETERS UPSETS SEALS

Averill Opens Tussle With Drive Into Bleachers

Seraph Hurler Twirls Shut Out Ball After That

Cherubs Land on Mails for Four Runs in Third

BY BOB RAY

Wilbur Peters, the youthful southpaw whom the Angels picked up after Red Killefer had given him the air, gave the Angels a 3-to-2 bulge on the series by hurling them to a 4-to-1 triumph in yesterday's shindy at Wrigley Field. Earl Averill, the Seals' home-run smashing centerfielder and lead-off man, slammed one of Lefty's slants into the right-field stands to open the contest, but after that Peters took charge of the situation and Nick Williams's outfit never succeeded in getting a man past second base. The Seals got six hits in all off Lefty, but they were as scattered as the remains of the guy who lit a match to see how much gas was in the tank, so consequently they didn't do the San Francisco cause much good.



Arrayed against Mr. Peters on the mound was the Great Mails, the celebrated southpaw who makes the stands sound like a flock of a certain type of chick striking twelve. Mails suffered one bad inning, the third, and that caused his downfall. In this round the Angels bunched three doubles, an infield hit and a couple of walks for all four of their runs. Mails retired for a pinch-hitter in the eighth so Dick Turpin pitched against the Angels in their last time at bat. The Angels filled the sacks at Turpin's expense, but were unable to shove over a run.

HEMINGWAY HITS 'EM

Ed Hemingway kept up his heavy stickwork, banging out two doubles and a single to lead the Angel attack. In the five games against the Seals this week Hemingway has clicked out a total of fourteen hits, which is quite some considerably swatting and will do no harm to the batting average of the Seraphs' combination first-sacker and insurance salesman.

After Averill hit his home run in the first inning, the Seals had but one chance to score off the Seraph southpaw and that opportunity presented itself in the fifth, which Dittmar started with a double. However, the Seals headed not Opportunity's knock in fact, they even went so far as to knock right back, knocking the celebrated one-rap individual clear out of knocking distance. After Dittmar had doubled, Mishkin hit to Peters and Dittmar was caught between second and third. At this instance Dittmar made the mistake of thinking, so common among ball players, and his thought was that it would be a good idea if he could keep the Angels chasing him until Mishkin had made his way to second. Anyhow, Mishkin listened to Dittmar's pleas for him to take second and Solly was put out there, Peters to Jacobs. In the meantime Dittmar was still between second and third and was doubled at the far corner, Jacobs to Brandt.

Mails found himself in difficulty in the Angel second, but a

(Continued on Page 5, Column 2)

STANDINGS AND RESULTS

PACIFIC COAST LEAGUE

	W.	L.	Pct.
Oakland	51	32	.614
Sacramento	45	37	.549
San Francisco	42	40	.512
Seattle	40	39	.506
Missions	40	42	.488
Portland	39	41	.487
LOS ANGELES	36	44	.450
HOLLYWOOD	31	49	.388

Yesterday's Results

LOS ANGELES, 4; San Francisco, 1.
Missions, 13; HOLLYWOOD, 11.
Portland, 4; Sacramento, 1.
Seattle, 1; Oakland, 0.

How the Series Stand

LOS ANGELES, 3; San Francisco, 2.
HOLLYWOOD, 3; Missions, 2.
Oakland, 3; Seattle, 2.
Portland, 3; Sacramento, 2.

Games Today

San Francisco vs. LOS ANGELES at Wrigley Field.
HOLLYWOOD at Missions.
Portland at Sacramento.
Seattle at Oakland.

NATIONAL LEAGUE

	W.	L.	Pct.		W.	L.	Pct.
Pittsburgh	35	18	.654	Brooklyn	27	22	.551
Chicago	34	21	.618	Boston	24	27	.471
St. Louis	31	21	.596	Philadelphia	21	31	.404
New York	27	27	.500	Cincinnati	20	32	.385

Yesterday's Results

Pittsburgh, 7; Boston, 4.
St. Louis, 4; New York, 4.
Philadelphia, 7; Chicago, 2.
Brooklyn-Cincinnati, wet grounds.

Games Today

New York at St. Louis.
Boston at Brooklyn.
Pittsburgh at Chicago.

AMERICAN LEAGUE

	W.	L.	Pct.		W.	L.	Pct.
New York	39	17	.696	Detroit	25	28	.472
Chicago	34	25	.567	Cleveland	26	33	.441
Philadelphia	31	25	.554	St. Louis	24	29	.444
Washington	29	25	.537	Boston	15	39	.278

Yesterday's Results

New York, 8; St. Louis, 4.
Philadelphia, 6; Chicago, 2.
Washington, 6; Detroit, 4.
Boston, 9; Cleveland, 6.

Games Today

St. Louis at New York.

(Continued on Page 5, Column 7)

SPEEDSTER TWICE AS FAST AS CHARLEY PADDOCK

...RIA, June 18. (Exclusive)—"Patricia," the prized ... belonging to Thomas J. Tufnell of 2239 Bundy Drive, is ... as speedy as Charles Paddock, the movie star and ... often alluded to by sports scribes as ... "world's swiftest human."

The fleet canine proved this recently over a ... course, when she galloped the distance ... When Patricia is all wound up in action ... features are no more discernible than a ... fleet sneaking up behind a smoke screen. ... body and flying feet of the speeding ... are lost in one great whirlpool of dust ... motion.

Tufnell's pet of the racing track has more ... and insignias than Col. Charlie Lindbergh. ... won twenty-seven ribbons, including two first ... on the recent dog show sponsored by the ... Coast Kennel Club at Southgate. ... her fellow kennel occupant, and Patricia ... as the two best whippets at the ...

BORAH SHOWS GREATEST SPEED EVER IN ARIZONA

PHOENIX (Ariz.) June 18. (AP)—Charley Borah, national sprint champion, running in an exhibition 100-yard dash at Riverside Park here today, stepped the fastest century dash ever officially recorded in Arizona, when three timers caught him 9 4-5s. or just one-fifth of a second slower than the world's record.

Borah was surprised to find that a fast track had been prepared for him inside the inclosure of the baseball park and was also surprised to find in Eddie Baker of Phoenix Junior College, and Bert Goodrich of Tempe State Teachers' College, two opponents worthy of competing against the greatest sprinter in America.

Phoenix sport fans who gathered at

(Continued on Page 2, Column 5)

BASEBALL FEUD CULMINATES IN FIST FIGHT AT PITTSBURGH

PITTSBURGH, June 18. (AP)—A baseball feud of long standing between Dave Bancroft, manager of the Boston Nationals, and Earl Smith, Pittsburgh catcher, flared to white heat at Forbes Field today when the husky Pirate backstop sent his fist crashing into Banny's jow. Bancroft was knocked out by the blow. Three stitches were required to close the cut in his face.

Baseball experts said Bancroft and Smith had been at odds dating back to the days when the scrappy catcher was with the Braves. In the seventh inning of today's game between the Pirates and Boston, Bancroft came to bat and was given a walk. As he strolled to first Bancroft halted and said something to Smith, who retorted. Later Banny scored. As he crossed the plate he halted and spoke to Umpire McCormick. It was the general belief that he complained

(Continued on Page 2, Column 6)

FANS MAKE HELEN WILLS AND TILDEN WIMBLEDON FAVORITES



WIMBLEDON, June 18. (AP)—Helen Wills and William T. Tilden are the popular choices to win the singles championships in their respective events at the Wimbledon tournament which begins Monday.

Tennis fans, reversing the verdict of the special seeding committee which placed Rene LaCoste, French ace, ahead of Tilden in their ranking have installed "Big Bill" as favorite. Jean Borotra and Henri Cochet, French players, also are being warmly supported, with Borotra favored above Cochet.

In the women's singles, Mrs. Kitty McKane Godfree is second choice to Miss Wills with Senorita De Alvarez of Spain the third choice. Miss Kea Bouman of Holland, Mrs. Molla Mallory and Miss Elizabeth Ryan rank next.

Record List of Entrants Start Play for Southern California Net Crown

LOCAL CLUB IS SCENE OF PLAY

San Francisco Sends Strong Array of Talent

Leading Court Stars Entered in Titular Event

First of Three Tournaments Attracts Leaders



With one of the biggest lists of entries in the history of the club, the Southern California championship tournament will open tomorrow on the courts of the Los Angeles Tennis Club, to run from the 20th to the 26th.

A big contingent of San Francisco players is in town for the matches and San Diego has sent up several teams.

The tournament is the first of three tournament events to be staged on the courts of the Los Angeles Tennis Club between the 20th inst., and October 9. Immediately following the Southern California championship event will come the Pacific Coast doubles tournament from July 1 to the 4th and this will be followed by the third and largest tournament from October 3 to the 9th, for the Pacific-Southwest championship.

President Cliff Herd of the club believes the Southern California championship matches which open Monday will bring out some of the best playing of the season. The event includes men's singles, women's singles, men's doubles and mixed doubles.

Entries for the men's singles include T. C. Bundy, Paul Greene, E. D. Berry, E. A. Warren, Ralph Sindorf, H. L. Godshall, Perry T. Jones, Paul Hardeman, R. Rivierre, James K. Buscher, Robert Muench. The following are entered in the women's singles: May Bundy, Doris Doeg, Violet Doeg, Gladys L. Patz, Marion Williams, Louise McFarland, Josephine Cruickshank. For the men's doubles, C. B. Herd will be paired with Tom Bundy, E. A. Warren with Ralph Sindorf, E. A. Bennett with Jack Phillips, E. D. Berry with Paul Hardeman. In the mixed doubles, Herd will play with May Bundy, James Baecher with Louise McFarland and Marion Williams with a partner still to be selected.

A strong invasion is expected from San Francisco for this tournament, headed by Gerald Stratford, runner-up to Little Bill Johnston in the Pacific Coast singles championship. Alan Herrington of Stanford University is expected down for the tournament as well as Ray Casey and Neil Brown, and San Diego is expected to send Dolf Meuhleisen, Bob Muench and Alan Blade.

Work is now progressing rapidly on the seven new courts being constructed at the Los Angeles Tennis Club, which with the ten already in use will give the organization a total of seventeen cement courts, giving the club the largest cement tennis court plant in the country, including the club swimming pool, 75x30 feet, with a 106,000-gallon capacity.

MERCURY TRACK MEN GO EAST

(Continued from First Page)

teams ever to come out of the West will represent the Los Angeles Athletic Club in the relay races held during the national meet.

The Mercury organization is out after relay records as well as the junior championship. Coach Boyd Comstock is centering his attention on these two in preference to the senior track championship.

The Mercury club will enter teams in four of the five relay races. Comstock figures that he has three teams that have great chances to set new world records. These teams are the 440-yard, 880-yard and four-mile relays.

The four-man mile team will be another one that will be hard to beat, but it is doubtful whether or not they will be able to set a new mark for that race.

However, the Mercury stars have great chances to lower the 440-yard and 880-yard records. Comstock has a great assortment of sprinters to select from in these races. Charley Paddock, Murray Schults, Frank Wykoff and Slocum, the Glendale stars; Keith Lloyd and the two Darling boys, Bert of U.S.C. frosh and Dick, Caltech sprint star.

All of these men are good relay artists and Comstock has been drilling them on baton-passing. Paddock, to negotiate the 110 yards in an average of 10.2s., and that would leave it for Keith Lloyd to run the distance in better than 11s. flat to set a new record. The old record is held jointly by U.S.C. and Newark A.C. of 41.6s. The L.A.A.C. quartet looms as an outfit that can clip considerable time off that record.

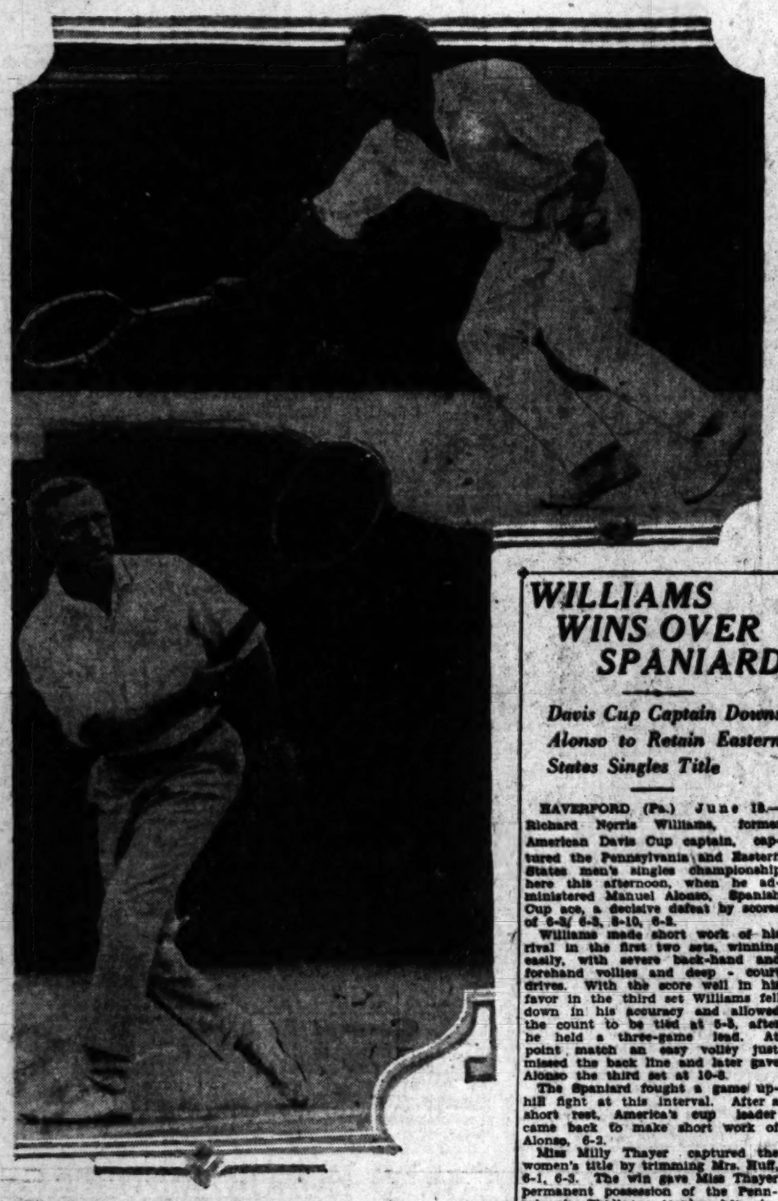
Paddock and Schultz will also run in the 880 relay with the two Darling boys running the other legs of the race. This aggregation has a good chance to lower the new record for the half-mile relay, which is 1m. 26.4s., set recently by the U.S.C. relay team.

The four-man four-mile relay will depend on the other two lads who run with Nick Carter and Hank Lunney, the great milers of the Mercury. Harold Breeding, the sensational Santa Ana miler, will be one of the lads, with Cummings, another L.A.A.C. miler, as the other. In order to set a new record for this event, Lunney and Carter will have to run 4m. 16s. miles, while the other two lads can not run their laps in less than 4m. 25s. The old record of 17m. 21.4s. was set by a great collection of milers in Ray Buker, Ray Watson, E. Krogh and Joie Ray, for the I.A.C.

Carter and Lunney are both capable of doing 4m. 16s., or better. They proved this in their race with Irwin Wide last month, while Breeding has not done much better than 4m. 20s., it is not unlikely that Comstock will get the lad to running in around 4m. 25s. and then it will be up to Lunney and Carter to lower their time to set a new record. Cummings has not been in action since the A.A.U. relays here early this season. He went east, but is in good shape now and he can run the mile in better than 4m. 20s.

VETERANS ENTER SOUTHERN NET CHAMPIONSHIP

Here are Ralph Sindorf (top,) and Tom Bundy, who are two of the home guard vets expected to aid materially in repelling the invasion of the net stars from San Francisco and environs. Bundy, with Maury McLoughlin, was once three-time national doubles champion. Play in the local tourney opens on the courts of the Los Angeles Tennis Club tomorrow.



NET STARS PLAY TODAY

Local Court Performers Battle in Griffith Park Tennis Tournament; Lengthy Schedule

Local tennis stars will be out in full force today when the annual Griffith Park invitational tournament takes place. Starting at 8:30, local court satellites will do battle throughout most of the day in five different events.

Play is scheduled in the men's singles and doubles, women's singles, mixed doubles and veterans' singles, with plenty of competition looming in all events. The schedule is announced as follows:

8:30 A.M.
Men's Singles
H. D. Allen vs. R. Varn; J. Mauro vs. Alvin Howe; E. Fulton vs. J. Mounger; Herbert Meyers vs. Joe Call; Bob Myers vs. M. Stewart; winner Al Duff vs. Smith vs. H. L. Marsh.
Men's Doubles
Plumb and Hughes vs. Brandenburg and Balgaia.

9:30 A.M.
Women's Singles
Louise Hoyt vs. M. Mullenix; Gladys Patz vs. Mrs. H. Brown.
Men's Doubles
Al Duff and Page vs. winner Peloquin and Brandenburg vs. Plumb and Hughes.
Veterans' Singles
T. A. Bishop vs. A. J. Cooke.
Mixed Doubles
Kirwan and Mrs. Holmes vs. Jenks and Jenks; Leap and partner vs. Osborne and Miss Ingels, Brashear and Brashear vs. Bishop and Miss McCabe; Carnies and Carnies vs. Robinson and Betty Williamson.

10:30 A.M.
Men's Singles
George Beck vs. Joe Saunders; Pete Belmuth vs. A. Clark; Dale Robinson vs. L. R. Stedman; R. L. Brashear vs. winner Fujinaka vs. Mcmager; D. Isenhuth vs. winner J. Mauro vs. A. Howe; Wanamaker vs. winner J. Call vs. H. Meyers; T. L. Lynn vs. winner M. Allen vs. H. Varn.
Veterans' Singles
M. L. Marsh vs. A. Stiner.

11:30 A.M.
Women's Singles
Winner L. Hoyt vs. Mullenix vs. Alice Park; winner G. Patz vs. Mrs. H. Brown vs. June Mellon.
Men's Singles
William Amundsen vs. William Murphy.
Mixed Doubles
Winner Kirwan and Holmes vs. Jenks and Jenks vs. winner Leap and partner vs. Osborne and Davis.
Men's Doubles
D. Robinson and Osborne vs. Peterson and Heilbuch; Franks and Guilford vs. Hall and Aung Hla.

12:30 P.M.
Men's Doubles
Bob Myers and Marsh vs. Williams and Phillips; Patterson and Patterson vs. Yates and Pardee; Frith and Nicolary vs. White and Murray; Alexander and K. Bristol vs. Ross and Bonnie Bristol.

1:30 P.M.
Men's Doubles
Amundsen and Parker vs. Wanamaker and Herbst; DeLora and Isenhuth vs. winner Robinson and Osborne vs. Peterson and Belluschi; H. Allen and Jellison vs. Saunders and Murphy.

2:30 P.M.
Mixed Doubles
Winner Brashear and Brashear vs. Bishop and Miss McCabe vs. Wales and Merchant; Kirwin and Call vs. winner Alexander and Bristol vs. Ross and Bristol.

3:30 P.M.
Albert and Woodburn vs. winner Amundsen and Parker vs. Wanamaker and Herbst; winner Frith and Nicolary vs. White and Murray vs. winner Allen and partner vs. Saunders and Murphy.

Hudkins May Tackle Baker in Ring Again

NEW YORK, June 18. (Exclusive) Unless they demand more money than Promoter Humbert J. Fugazy figures they are capable of drawing at the gate, Ace Hudkins of Omaha and Sergt. Sammy Baker of Mitchel Field, aviators' helper, will meet in a return bout of ten rounds at Ebbetts Field, Brooklyn, about three weeks hence. Fugazy had a conference with the managers of both fighters today, but no contracts were signed. It is expected this will be attended to Monday.

Hudkins and Baker put on a sensational fight a few nights ago at the Polo Grounds. Sammy won on a technical knockout when the fight was stopped in the seventh round because the Nebraskan was severely handicapped by a gash under the right eye.

BORAH SETS SPEEDY PACE

(Continued from First Page)

the park for the LaSalle day program featuring Borah, a Phoenix boy, in his first race in Arizona and the Globe-Phoenix baseball game, were delighted with the good sportsmanship and unaffected manner of the famous Phoenix boy who has become a national figure as a member of the University of Southern California track team.

Borah finished two yards ahead of Eddie Baker and four yards ahead of Bert Goodrich after a pretty race down through the center of the baseball diamond, finishing in front of the grand stand.

FOREIGN THREAT

British and German entries will be represented in the annual revival of the Saratoga Special, to be run at Saratoga Springs racetrack in August.

TILDEN AND HUNTER MAKE CLEAN SWEEP

MANCHESTER (Eng.) June 18. (AP) William T. Tilden and Francis T. Hunter, Americans, made a clean sweep of their intercountry tennis tournament against English stars, by taking the two final singles matches today.

Tilden defeated Edward Higgs in straight sets at 6-4, 6-3, 6-2; while Hunter vanquished D. M. Greig at 6-1, 7-5, 6-3, 6-4. On Thursday, the opening day, Hunter defeated Higgs and Tilden beat Greig. Yesterday the Americans took the doubles from G. R. O. Crole-Rees and C. G. Eames in straight sets.

Tilden again appeared in superb form today and Higgs was powerless before his attacks. Both Americans are returning to London tomorrow in preparation for the Wimbledon championships, which open Monday.

CREW PLEASES COACH EBRIGHT

California Oarsmen Build Up Hopes of Mentor

Golden Bear Athletes Make Big Hit in East

Rough Water Hinders Men in Practice Siege

(Continued from First Page)

Gleadon was far from satisfied with the performance.

The big Navy squad will arrive here tomorrow evening and their first workout will be on Monday morning. The Navy, by virtue of its unbeaten record this year, rules favorites in both the freshman and varsity events but there is no overwhelming favorite.

California and Washington are each figured to stand an excellent chance and this year there is more talk of "dark horses" than in several seasons past.

The favorite "dark horse" to date appears to be Cornell with its rugged and powerful varsity combination.

Mad Bull is Still Leading in Long Run

SCOTIA (Cal.) June 18. (AP)—Chochee, the 48-year-old Eumi Indian in the 480 Redwood Highway marathon from San Francisco to Grant's Pass, Or., was reported held this afternoon at Pepperwood, eight miles south of Scotia and about ten miles behind Mad Bull, Karook, Or., leader in the race. A physician was called to examine Chochee and reports were that he was not considered in good condition.

Mad Bull left Fortuna for Eureka at 8:52. At 7:06 he passed through Loleta, having covered five miles in one hour and sixteen minutes. He was running strongly.

Chochee, Eumi Indian, and Falcon, Karook Indian, were resting at Pepperwood, sixteen miles south of Fortuna, at 4:15 and were expected to leave there at 5 p.m. Chochee was reported ill but able to continue the run.

More than an hour before the expected arrival in Eureka of Mad Bull crowds were beginning to line the route of the Redwood Highway to welcome the leader of the marathon. An unusual number of Indians were in evidence, drawn from the mountains by their curiosity to see the members of their race who are attracting such wide attention.

WILLIAMS WINS OVER SPANIARD

Davis Cup Captain Downs Alonso to Retain Eastern States Singles Title

HAVERFORD (Pa.) June 18.—Richard Norris Williams, former American Davis Cup captain, captured the Pennsylvania and Eastern States men's singles championship here this afternoon, when he administered Manuel Alonso, Spanish Cup ace, a decisive defeat by scores of 6-3, 8-10, 6-2.

Williams made short work of his rival in the first two sets, winning easily, with severe back-hand and forehand volleys and deep - court drives. With the score well in his favor in the third set Williams fell down in his accuracy and allowed the count to be tied at 5-5, after he held a three-game lead. At point match an easy volley just missed the back line and later gave Alonso the third set at 10-8.

The Spaniard fought a game uphill fight at this interval. After a short rest, America's cup leader came back to make short work of Alonso, 6-2.

Miss Milly Thayer captured the women's title by trimming Mrs. Ruf, 6-1, 6-3. The win gave Miss Thayer permanent possession of the Pennsylvania Challenge trophy, her victories in 1920 and 1924 making three wins.

Miss Isabella Munford and Miss Ann Townsend waltzed off the courts easy victors over Mrs. Thompson and Mrs. Smith, 6-2, 6-1, incidentally winning the women's doubles throne. The men's doubles title fell in the hands of Wallace Johnson and Fred Mercur, who defeated Norris Williams and Taizo Toba, the Japanese cup star, 6-8, 6-2, 3-6, 8-4, 8-6. The match was a hectic battle with the volleying of Mercur and Williams featuring and the sensational returns of Toba drawing steady applause from a huge gallery that crowded the Merion Cricket Club courts.

MACK HOUSE TAKES ON HAWKINS AGAIN

Mack House of Los Angeles and Long Tom Hawkins, the San Diego negro giant, have been rematched by Manager Morris Cohan of the Pasadena arena for his ten-round main event next Thursday night. In a previous fight Hawkins fought House to a standstill until the fifth round when he unintentionally committed a foul that lost him the bout and cost him a month's suspension.

The winner is to get a crack at Neil Clisby, who pulled a big upset at the opening of the new Pasadena arena three weeks ago when he hung a knockout on House. Previously House had been regarded as the greatest negro sensation in the country, having won twenty-one fights with first-round kayoes. House is wild to get another crack at Clisby.

PEERLESS PITCHER

Cy Young, regarded by many as the greatest pitcher of all time, won 508 major-league games during his career, which included three no-hit performances.

FURRELL AND ALBIN IN DRAW RING BOUT

Benny Furrell and Freddy Albin fought a speedy eight-round draw in the main event at the Main Street Athletic Club last night. Carl Bennett won from Albert Romo in the six-round semifinal. Jack Mandell stopped Robert Rodriguez in the first round of a six-round go when the latter sprained his ankle. Joe Bitto beat Joel Lopez, while Carl Hansen knocked out Gus Bennett in the second round. Joe Rivers refereed.

PURSEY WINS GOLF TITLE IN NORTHWEST

VICTORIA (B. C.) June 18. (AP)—Walter Pursey, Seattle professional, won the Pacific Northwest open golf championship with a four-stroke margin over Mortie Dutra of Tacoma, when he finished today with a brilliant 70, the first card to equal par on the deceptive course here, for a 297 total for the seventy-two holes.

LOUISE FORDYCE COPS GOLF HONORS

PITTSBURGH, June 18. (AP)—Miss Louise Fordyce of Youngstown, O., today captured the two-day woman's medal-play golf tournament at the Allegheny Country Club, scoring 165 for the thirty-six holes. A stroke behind the leader was Miss Virginia Van Wie of Chicago, who turned in a 77 for the last eighteen holes, a new course record for women.

YOUTH COPS NET TITLE

BALTIMORE (Md.) June 18. (AP)—Emmett Pare, 17-year-old Chicagoan, today won the Maryland open tennis championship tournament by defeating Herbert Bowman, New York veteran, in a hard-fought five-set final, 6-1, 1-6, 2-6, 6-4, 6-2.

BUSY BOXER

Billy Alger, welterweight boxer, lays claim to the title of champion marathon fighter, having engaged in sixty-three bouts in sixty weeks. He boxed and won six fights in one week.

WHITE DEVELOPS TEAMS

(Continued from First Page)

porters. Back in 1916 the New York Giants set a record of twenty-six straight victories while the fast traveling of the Chicago Cubs at the present time is worthy of comment. But for a high-school team to set such a record is indeed a novelty, at least in these parts.

White started coaching at L. A. High in 1920 and has had championship teams five out of the seven years he has been mentoring the Roman tossers. He is a quiet fellow and probably gets less sport page publicity than any coach in the City League. White has a way of instilling confidence into his boys and it is this trait which has made him the success that he is.

Take this season for instance—it was noised about that the Romans would drop out of the league, particularly without the services of Louie Almada and Smith, the star battery. Added to the loss of these boys White was greeted by the return of but two veterans—not an imposing nucleus for another championship team. But White went to work in that quiet way of his and presto—the Romans wound up the year without a defeat, climaxing their season by thumping Manual, 1 to 0.

White has turned out some corking players in his seven years of coaching, many of whom have gone on to pro baseball Almada, who went to the New York Giants this spring, is probably the best known of the lot. John McGraw has farmed the southpaw pitcher out and Louie is now with Albany in the Eastern League.

Fred Pfahler is with Denver, playing short, having shifted to that berth from second, which was his post while playing at L. A. High. Lester Berry, who caught Almada for two years, is now in the Southern League. Ralph Lane, a third sacker, is with Idaho Falls, while O'Shea, an outfielder, is also playing in the Northwest.

White has two splendid big league prospects this year in Harry Danning, catcher and Bevilaqua, shortstop. Danning is a brother of Ike Danning, the former Poly boy who caught some Coast League ball. White declares that Harry is the best pinch hitter he ever had and that the boy is a cinch to make good. Bevilaqua is a fielding sensation and in addition can paste the onion lustily.

Years ago White's work as grid mentor at L. A. High made him famous, but he lets Ed Rich coach the footballers now.

Those who are fearful that the national pastime is dying out among the school kids should lamp the crowds that watch the Roman nine in action. White has made baseball almost as popular as football from the spectators' standpoint and needless to say L. A. High rooters are thankful that City League principals didn't carry out their threat to cross baseball off the prep sport calendar.

BARROOM CHANNEL SWIMMERS FREQUENTLY BREAK RECORDS DECLARES WESTBROOK PEGLER

BY WESTBROOK PEGLER

NEW YORK, June 18.—I wonder if Mr. Venceslas Spacek, the Czecho-Slovakian swimmer who took a five-minute dip at Calais a few days ago and then announced he had swum the English Channel in ten hours and forty-five minutes could have done so in the bar of Mr. Rene Blondiseaux's hotel of the lighthouse at Cape Gris Nez. It would be a tremendous thing for a swimmer to swim the Sleeve by water in ten hours and forty-five minutes, but it has been done in Mr. Blondiseaux's bar in less time than that on many occasions.

NOT SO FAST

In fact, it has been done in the Cafe of the Golden Rooster, just down the road a piece, in something like six hours and the swimmers don't work up half the speed in the Cafe of the Golden Rooster that they do in the bar of the Hotel of the Lighthouse.

The conditions in the bar of the Hotel of the Lighthouse are ideal for barroom channel swimming. For onething, it is the only Piggly Wiggly that I ever have discovered in a rather long and earnest exploration for that happy land where sloe gin-rickeys grow on the trees and highballs roll on the ground.

Mr. Blondiseaux himself is always tinkering with his automobile, an authentic relic of Gen. Gallieni's taxicab army, not to see what is the matter with it, but to discover, if possible, what miracle of perpetual motion makes it run after all these years. And his good wife generally is engaged with problems of discipline needed by their four-year-old son, five by now, Robert. Bottles stand unguarded on the back bar and nobody in that locality, nor any other that I ever have frequented, needs to be told how to pour himself a drink, having done which it is the honorable custom of the establishment to drop the money or a memorandum in the drawer. There is an element of enticement in this, as a gentleman naturally makes opportunities to show how honorable he is.

MADE MISTAKE

The only barroom channel swimmer who ever forgot himself so far as to swim the channel by water was a tall, garrulous photographer who became so sure of his might one moonlit night last summer that he tore out of the place yelling, "Meet me in England," and plunged into the surf without removing his coat, shoes or trousers. Brave comrades immediately manned the boat, drawn up on the beach, to row beside him, but there was some confusion at the helm and they found themselves taking divots with their sweeps and rowing an overland course in the direction of Paris.

The gallant swimmer was out of his element in the water and he soon reappeared, but disaster attended his attempt for when he walked out of the water it was seen that he had lost that possession which every man holds more precious than life itself. The gentleman had lost his pants, with his expense money in the flask pocket.

There was another great barroom swimmer at the Hotel of the Lighthouse, but he was an elderly man and did his swimming vicariously. That is, he had a beautiful young wife and he used to boast of how she would some day swim the Sleeve in better time than any other human being.

"She trains all the time," he would say. "When I go to bed at night she goes out and when I wake up in the morning she is just coming in. And when I ask her, 'Dearie, where have you been?' she says, 'Daddy, I've been out practicing in the channel.'"

RABBIT PUNCHES

by PAUL LOWE

LOCAL matchmakers who have been scratching their heads about George Godfrey can worry about something else now. Hayden Wadhams can refrain from smiling every time he thinks of a new guy to come to the Coast and fight the "Black Shadow." Dick Donald can pay his next year's taxes on what he saves in retrieved telegrams. And the small club promoters can stop figuring on those peeled bananas. "If I can only line up Godfrey."

It's a sad tale, boys, but black George is going to Europe. With cane and monocle and everything. His manager, Jimmy Dougherty, dumped a wire in Los Angeles spreading the news of plans for George to visit England, France and Germany and show the natives over there just what a real fighting son of old Ethiopia can do in the prize ring.

• • •

As an appetizer for the trip aboard the "Black Shadow" is billed to fight some eastern heavy on the Dempsey-Sharkey card July 21 and Jimmy Maloney in Philadelphia later. Then as an entree three matches in Europe, the first with Harry Persson in Sweden. Here's the dope, as spilled by the "Baron" in his wire to Godfrey yesterday:

"Take no more fights. Have you booked on the Dempsey-Sharkey card July 21. You are matched with Maloney in the Philadelphia Stadium later, and also have you signed for three matches in Europe. First one with Persson in Sweden, the other two with opponents in Germany not selected. Will send you tickets. You can leave at once for Philadelphia."

So that's that, mates. The "Baron" seems to have done a spirited evening's business. And if he ever gets the lust of battle in that giant frame of his ebony-hued warrior, the whole heavyweight delegation can start looking out.

• • •

Mister Donald Hutchinson is always interested in fights and fighters, but at present he finds little else to talk about than mutt dogs. The metamorphosis is due to the fact that Donald is about to become a proud promoter.

He is going to stage a mutt dog show at Ascot July 9, and if you don't think it's going to be a success ask Donald. He has something like 500 purps of one kind and another, all mutts, entered, and he expects an aggregation totaling up in the many thousands before he closes the lists. And there's not a pedigree among 'em; they're barred. This show is going to be a Bluefield show. If glorified something. In this case it's the mutt-dog—the property of the every-day American kid. And best of all the muttiest-looking dog of the batch wins the first prize. If that doesn't bring a laugh nothing will and Mister Hutchinson is a very optimistic person.

FIST FIGHT ON PIRATE FIELD

(Continued from First Page)

about Smith's general attitude. Smith put in a hot sentence or two, while Danny and the arbiter stood at the plate. Then, as Bancroft turned toward Smith, the latter flung the catching mitt from his hand and shot his fist into the Boston manager's jaw.

Bancroft was carried from the field, and the Pirates' physician sewed the cut in his face. He then went to his hotel. Smith was banished from the game.

Later Bancroft said Smith had been "riding" him for some time. Asked what he intended to do about today's incident, he replied: "I'll put the thing up to President Heydler. Let him dispose of it."

Donie Bush, Pirate manager, seemed to think that both Smith and Bancroft were to blame for the flare-up. He did not seek to excuse Smith, saying he would "sit tight" and await Heydler's ruling.

The Smith-Bancroft clash caused a tense feeling on the field and resulted in several close calls. While Bancroft was being carried out Smith and Coach Dick Rudolph of the Braves came close to a clash. Smith started after Rudolph, but other players stepped between them. A little later Pie Traynor, Pittsburgh captain, who has been out of the game with an injured thumb, became involved in an exchange of words with Pitcher Joe Genewich of Boston. They cooled down quickly and retired to their respective benches.

The umpires, McCormick, Klem and McLaughlin, had a busy day keeping the would-be battlers apart. They aided in quelling the clashes and said they would report to President Heydler.

CLEANERS DECIDE TITLE

The championship of the Cleaners' and Dyers' baseball league of seventy teams will be decided at 9:30 o'clock this morning on diamond No. 1 of Ross Snyder municipal playground, Thirty-eighth and Compton. The title rests between the United Cleaners and W. J. Goss Cleaners, each team having carried off a week ago, one game in the play-off series.

BOWLING

REDLANDS, June 18.—The third annual Southern California Lawn Bowling tournament is to be held on the Redlands greens at Sylvan Park starting Monday morning at 10 o'clock, when Mayor Allen Wheaton will be on hand to extend a word of greeting to the out-of-town bowlers.

Among them will be men from the following clubs: Angelus, Los Angeles, Pasadena, Claremont, Riverside, Wilshire and Redlands, of course.

There will be valuable prizes for the four competitions, rinks, singles, doubles and points. There will also be a ladies' singles tournament.

On Wednesday evening the Ladies' Lawn Bowling Club will entertain with a picnic dinner at Sylvan Park at 5:30 and plans have been made to take the visitors for a drive over Redlands one morning.

C. F. Broderson, president, and Melvin Hooper are planning to make this the best tournament ever held and the greens are in wonderful shape for it.

LINDBERGH AT CARD CONTEST

(Continued from First Page)

ing. He was wearing his famous gray felt hat and a blue suit.

A band played "Hello Lindy" as he was ushered into a special box which was decorated with flags and bunting.

The flyer's mother arrived a few minutes later and also was ushered to the box. They talked unconcernedly while about twenty cameras and motion-picture cameras got into action.

Lindbergh shook hands with K. M. Landis, baseball commissioner. The spectators remained on their feet and cheered lustily.

NEW YORK	AB	R	H	O	A
Mueller,lf	4	1	1	1	0
Lindstrom,3b	4	0	0	2	3
Harper,rf	4	0	1	0	0
Barnhart,2b	4	0	0	2	3
Terry,1b	4	0	1	10	0
Jackson,cf	4	1	1	3	0
Booth,rf	4	1	1	1	0
Taylor,c	4	0	1	4	1
Fitz'mm'ns,p	4	0	0	0	4
Henry,p	0	0	0	0	0
Ott,2	1	0	0	0	0
Totals	36	4	6	24	11

ST. LOUIS	AB	R	H	O	A
Bentley,rf	4	0	1	1	0
Frisch,2b	4	0	1	2	4
Hart'ner,1b	4	0	1	11	0
Hemsley,lf	4	0	0	1	0
Smith's,cf	4	0	0	2	0
L. Bell,3b	4	0	0	1	2
Snyder,c	4	0	0	4	0
Thev'now,ss	4	0	0	1	3
Ales'ndr,p	3	0	0	0	2
Totals	35	0	3	27	11

x—Batted for Henry in 9th.

SCORE BY INNINGS

New York	0	1	1	0	0	0	0	2	0	4
St. Louis	0	0	0	0	0	0	0	0	0	0

SUMMARY

Two-base hits — Holm, Durhill, Southworth, Taylor, Hornsby. Three-base hits — Southworth, Lindstrom, L. Bell. Home run—Ballenger. Sacrifice hit—Durhill. Struck out—by Alexander, 2; Henry, 1. Hits—off Fitzsimmons, 6 in 6 innings (none out in 3rd); off Henry, 4 in 4 innings. Left on bases—St. Louis, 4; New York, 5. Umpires—Rearden, O'Day and Moran. Losing pitcher—Fitzsimmons. Time—1h. 45m.

HANFORD STANDARDS LEADING IN LEAGUE

HANFORD, June 18.—In the San Joaquin Valley League the first half of this year's series will wind up the 27th inst., two weeks hence. The Standards of this city last Sunday cinched first place, winning ten straight games. The Coalinga Calpets, who were their closest competitors, lost all chance last Sunday when the Fresno Firemen, at Firemen's Park in Fresno, pulled them down the ladder by a score of 11 to 4. The other teams in the league are the Fresno Generals, Madera Coyotes and Dinuba Merchants. The Calpets seem certain to finish in second place.

HONOLULU HOLD...

Outdoor Ch... Staged in ...

Titles Even... Sometimes ...

Diving Horse to P... Ocean Park ...

Not a small ... swimming over the ... the beaches in ... vicinity and ... pools has ... on the ... the national ... in Honolulu ... August. The ... struttiness ... ing breakers ... sun on the ... won't be long ...

OCEAN FRONT
LAGUNA
BARGE
New Pier
Live Bait
Give us a trial

BOXING
HOLLYWOOD LEGION STADIUM
FRIDAY NITE

BASEBALL Wrigley Field
SAN FRANCISCO vs. LOS ANGELES
41st and Avalon
Daily 2:15 P.M.

WESTBROOK PEGLER
Olympic BOXING
GRAND AT 18TH

...ullerton

...LHAMBRA NINE DEFEATED, 9-0

...rst Hurls Brilliant Game for Oilers

...lean Blows Up in Seventh Inning

...field and Maloney Star Sluggers

...ullerton High School successfully ... its Southern California ...ship gonfalon yesterday, de... defeating Alhambra, 9 to 0, ... final game for the flag at Ful...

... Hurst was master of the ... throughout. He staged a ... hurling battle with Nilsson, ... star for six innings, but ... blew up in the seventh, ... Fullerton chased six runs across ... Hutter. He retired in favor of ..., and the Oilers added two ... their total in the eighth.

... Hershberger, Danner ... Hurst were the hitting stars ... contest. Hatfield rounded ... three base knocks; Danner ... a triple; while Hersh... got two hits, one good for ...; and Hurst rang up ... blows.

... Maloney was the slug... star of the Moor squad. He ... three of the four hits ... Alhambra lookers gained off ... while Mohler gained the ... No Alhambra batsman got ... second base.

... was continually under fire ... Fullerton batters, and the ... fans, who finally "rassed" ... submission in the seventh, ... two men, Shields dropped ... center, and four of the de... champions connected for ... all of which was good for ... They previously had worked ... run in the fourth. The

ALHAMBRA	AB	R	H	O	A	E
Danner,3b	4	0	1	1	1	0
Vaughn,cf	4	0	1	1	0	0
Adams,ss	4	0	0	1	3	0
Hatfield,lf	4	0	1	1	0	0
Hersh'b'r,2b	4	0	1	2	3	0
Hurst,p	3	0	1	0	2	0
Curtis,c	3	0	1	7	1	0
Carp'nter,1b	3	0	0	11	0	0
Mohler,rf	3	0	0	1	0	0
Totals	32	0	6	25	10	0

FULLERTON	AB	R	H	O	A	E
Beaver,3b	4	0	1	1	1	1
Vaughn,cf	4	0	1	1	0	0
Adams,ss	4	0	0	1	3	0
Hatfield,lf	4	0	1	1	0	0
Hersh'b'r,2b	4	0	1	2	3	0
Hurst,p	3	0	1	0	2	0
Curtis,c	3	0	1	7	1	0
Carp'nter,1b	3	0	0	11	0	0
Mohler,rf	3	0	0	1	0	0
Totals	32	0	9	11	17	1

SCORE BY INNINGS

	0	0	0	0	0	0	0	0	0	0
	1	0	1	0	0	0	0	0	0	2
	0	0	1	0	0	5	0	0	0	6
	1	0	3	0	0	5	0	0	0	9

SUMMARY

...Shields. Innings pitched — by ...; Curtis defeat, by Nilsson. Struck ...; Nilsson, 4; Stevenson, 2. Three-... Hershberger. Two-base hits ... Hurst.

...blic to Use ...Tennis Courts ...at Ambassador

...ing tennis within reach of the ... will be the principal func... of the newly organized Ambas... indoor tennis courts, accord... to Harvey B. Snodgrass, who will ... charge of the new venture.

... new courts, four in number, ... be built in the Ambassador Au... for the use of the public ... night and day. The flooring of ... auditorium will be covered ... Celotex, a new cane fiber com... which is claimed to be su... to any material yet used for ... indoor or outdoor tennis ...

... the opening of the courts on ... inst., and the success of ... organization assured, plans al... under way for the for... of teams from the city's lead... commercial concerns. It is hoped ... banks, department stores, oil ... and similar large organiza... tennis teams for compe... games. The events will be run ... similar to the industrial baseball ... hockey teams now representing ... of the city's commercial ...

... of the courts was given by ... Chamber of Commerce through ... Arnold, secretary and general ... of the chamber, who stated ... the new courts will be a step in ... right direction and should do ... for the advancement of tennis. ... further functions of the courts, ac... to Snodgrass, will be the ... of tennis matches of ... importance, to which the pub... be admitted at a minimum ... The net stars will be placed ... exhibition for the benefit of those ... the courts as a means ... boosting their game. It is ...

...RILLIANT FIEL...

...Greatest Gathering of Trac... in the Nat...

LINCOLN, June 19.—The greatest ... of the United States will gathe... here ... the "blue ribbon track m... ... a banner year in the national col... circles and the fact that the ... meet will be a preliminary test ... the 1928 Olympic team will com... to make the July classic at ... a great meet.

... idea of the caliber of com... on display at Lincoln may ... be gained from the fol... list of athletes scheduled to ... the meet:

CLASS A A STARS

... Scholz, Olympic 200-meter ...
... Ritola, Olympic 10,000-meter ...
... Locke, 220-yard dash world ... holder.
... Borah, National A.A.U. 100-... and I.C.A.A.A.A. and Pa... Coast spring champion
... Bye, National A.A.U. high-... champion.
... Osborne, Olympic and ... high jump champion, de... champion and world record-...
... Shanley, national 220-yard ... champion.
... Alderman, N.C.A.A. sprint ... and I.C.A.A.A.A. 440-yard ... champion.
... Kennedy, national 440-... dash champion.
... A. Martin, national 880-yard ... champion and former N.C.A.A. half-... winner.
... J. McDonald, veteran Olympic

Los Angeles Sunday Times.

Fullerton High School Retains Southern California Baseball Title for Second Year

ALAMBRA NINE DEFEATED, 9-0

Rocky Brilliant Game for Oilers

Team Blows Up in Seventh Inning

Kelly and Maloney Star Sluggers

Fullerton High School successfully defended its Southern California baseball championship yesterday, defeating Alhambra, 9 to 0, in the final game for the flag at Fullerton.

Rocky Kerr was master of the situation throughout. He staged a thrilling battle with Nilsson, allowing but one hit for six innings, but blew up in the seventh, when Alhambra chased six runs across the plate. Kerr retired in favor of Kelly, and the Oilers added two more runs in the eighth.

Kelly, Hershberger, Danner and Kerr were the hitting stars of the game. Hershberger rounded the bases twice; Danner made a triple; while Hershberger, one base on balls, one hit and Kerr rang up a single.

Kelly was the slugging star of the Oiler squad. He made three of the four hits which Fullerton gained off Nilsson, Fisher primed the pitching for Alhambra but got poor support.

Fullerton was continually under fire from Alhambra batters, and the game was finally "cramped" in the seventh. Two runs dropped over the plate, and four of the defensive combination connected for the third out, which was good for the game, as Alhambra would have worked to the fourth. The score:

FULLERTON

	AB	R	H	O	A
Danner, 3b	4	2	1	1	2
Hershberger, ss	3	2	1	2	3
Kelly, lf	4	1	2	1	0
Kerr, p	2	0	0	0	1
Hoover, c	4	0	0	6	0
Bonner, 1b	4	0	0	10	0
Hurst, rf	4	0	0	1	0
Bonner, cf	4	0	0	1	0
Hoover, 2b	4	0	0	2	3
Totals	33	5	4	24	9

ALHAMBRA

	AB	R	H	O	A
Fisher, 2b	4	0	0	1	2
Bowers, ss	4	0	0	1	2
Bowers, 3b	4	0	0	0	1
Nilsson, p	3	0	0	0	1
Hoffman, c	4	0	0	6	0
Hoffman, 1b	4	0	0	10	0
Hoffman, cf	4	0	0	1	0
Hoffman, rf	4	0	0	1	0
Hoffman, lf	4	0	0	1	0
Totals	35	0	0	24	6

Summary

Bases on balls—Off Nilsson 1; off Kerr 1. Struck out—By Nilsson, 6; by Kerr, 6. Runs on batted in—Kelly, Hershberger, Danner 2, Hurst. Two-base hits—Danner, Kelly. Sacrifice hits—Hershberger, Danner. Stolen bases—Hershberger rounded the bases twice; Danner 2, Kelly, Hurst. Double play—Hershberger to Bonner; left on bases—Fullerton, 5; Alhambra, 4. Time of game—1:30. Umpires—Hoffman and Hoffman.

DENVER SENDS MEN TO MEET

DENVER, June 18. (AP)—The Rocky Mountain Conference will send six representatives to the A.A.U. national field-and-track championships at Lincoln, Neb., July 1, 2, 3 and 4. The athletes who will make the trip are Allot, Colorado University hurdler; Beattie, star weight man of the Colorado Agricultural College; Brewer, Colorado Agricultural College, holder of the conference record of 13ft. 1in., in the pole vault, and three Denver University sprinters, Haynes, Albers and Mullins. All but Albers and Mullins hold conference records. Haynes participated in the recent national collegiate meet at Chicago, placing in the two events in which he entered.

Pilling, Utah University, who won the javelin throw at the Chicago meet, is not expected to participate in the Lincoln championships.

VETERAN LEADER RESIGNS

Martin Abernethy Drops Reigns at Indian Hills After Many Years

Martin Abernethy, one of the veteran golf enthusiasts of Southern California, has retired with flying colors and the acclaim of the golfing fraternity after winning the 1927 Twelve Winners Tournament at the Indian Hill Golf Club, north of Claremont, and has announced that he has retired from further tournament play other than single 18-hole events.

During the thirteen and a half years since the founding of the club, Abernethy has won many tournaments at Indian Hill and trophies at Annandale, Griffith Park, Midwick and Del Monte. He has been president of the Indian Hill Club since its organization in the fall of 1913.

Indian Hill is one of the pioneer clubs in Southern California, being formed under the leadership of Mr. Abernethy and several other San Gabriel Valley men. On this course the founders and organizers of the Red Hill and Mountain Meadow clubs learned their first golf.

In comparatively few years this pioneer club has grown from a few first members into an organization numbering a membership of more than 150. The club is noted throughout the West for its economy of dues and initiation fees due to the expert guidance of club finance under Mr. Abernethy's reign.

But the story of the club is not nearly as interesting as the story of the golfer who has served as its president—a man who never had a golf club in his hands until he was 60 years of age, and since that time has been a consistent winner of club and other championships.

One of the most remarkable features of Martin Abernethy's game is his extreme accuracy from tee to the cup. The only thing that has kept him from rating as a star golfer is his lack of power.

His fine game which has consistently beaten others of younger years has not been the result of professional training. Instead he has intelligently studied golf books and magazines, has tried out all of the theories and has adopted those that seem to him to produce the best results.

ROACH AND EVANS CLASH AT SEASIDE

Matchmaker Cy Saenz of the Ocean Park Athletic Club announces a middleweight battle as the main event for next Wednesday night. Chick Roach and Battling Evans are the pair of 160-pounders who are booked for eight rounds. It should be a rough battle with either lad a possible winner with a knockout. In the semi-wind-up Billy Clark and Sailor Atkinson will travel six rounds at 145 pounds, in a grudge scrap that should decide which is the best of these two lads.

KERR FAST ON BAGS

Johnny Kerr, Hollywood second baseman, stole another base on Friday and joined Frank O'Doul for the league leadership with sixteen each. Pid Purdy pilfered two sacks and is right behind with fourteen to his credit.

DUKE EXPLAINS SURF TECHNIQUE

Famous Hawaiian Swimmer Has Definite Schedule

Careful Preparations Needed for Correct Work

Thrilling Surf Sport Draws Many Converts

(Continued from First Page)

grasping each side at the center, place the board flat in the water, lie on it stomach down, feet close together, and extend one arm on each side to paddle out.

Considerable difficulty may be experienced in this first operation. If the sea is running high one is certain to have several upsets before reaching the breaker line. When you see a big breaker approaching it is simpler to meet it if one slides into the water at the back of the board and lifts the rear of it high enough so that the nose dips into the water. In this manner the wave will wash over it. Then, when the breaker has passed, climb back and continue to paddle.

Once outside the breaker line, turn the board shoreward and straddle it in the center, treading water with your feet. This will give you an opportunity to rest a moment. When you spot a big breaker, lie upon your stomach again, legs together, and paddle toward it with your hands. It is possible to steer the board by shifting the position of one's feet or body.

When you are on top of the wave the most difficult part of the entire operation is encountered—that of crawling to a standing position without upsetting. The movements are as follows:

First, with a quick motion, jump from your flat position to your hands and knees. Second, with all the speed possible, get to one's feet. By this time you are probably traveling thirty-five miles an hour and the utmost caution must be exercised that you do not upset.

LIKE FIGHTER

One should stand close to the rear of the board with the leg position much the same as that of a prize-fighter about to deliver a blow. The right foot should be on the right side of the board and a little forward while the left foot should favor the left side about eighteen inches to the rear of the right foot. In this way you are perfectly braced. Do not, under any circumstances, keep your feet together. You will be caught off balance and the result will be disastrous.

The best location to ride surf is, of course, where the waves are largest and where they break far out at sea. An eighth of a mile is considered a fair distance. During the filming of Paramount's "Old Ironsides" among the channel islands of the Pacific, we discovered several spots where the surf extended more than a mile into the ocean. The longest surf I know is at the northwest end of the Hawaiian Islands—off the island of Niihau. Here the breakers run a good five miles at lightning speed.

If you are proficient on skis you will make a good surf-board rider. The two sports are very similar. Women, as a rule, make better surf board artists than men. In my experience as an instructor, this has proven to be true on almost every occasion. While for actual strength and endurance, men are far superior, women, it seems, have a better sense of balance.

APT PUPILS

Among the people I have assisted in learning the past two years are such notables as Esther Ralston, Wallace Beery, George Bancroft, Florence Vidor and Bebe Daniels. Miss Daniels, by the way, learned more rapidly than any other pupil I have ever encountered. Her sense of balance is perfect.

After one becomes more accustomed to the surf board and the tumbles grow fewer, one can experiment in trick riding—riding backwards, standing on your hands, riding with someone perched on your shoulders. There is always some new idea.

CLOSE BATTING RACE

Never has the Coast League witnessed a prettier race for batting honors than the one going on at the present time. Including games of Friday, Paul Strand and Elmer Smith of Portland had both been charged with 381 times at bat. Smith had batted out 110 hits and Strand 109 hits. The one more safe hit credited to Smith gave him a lead of three points in the batting averages.

LOCAL BOYS MAKE GOOD

Here are three of them as they appear in the picture, "The All-American," soon to be released. Charley Paddock, of course, needs no introduction. He's the star of the filum. On the right is Bob Maxwell, captain of the L.A.A.C. track team. Behind him is Henry Lunney, crack miler of the Mercury outfit. The coach is Harvey Clark.



LIFEGUARDS SHOW PROWESS TODAY

OCEAN PARK, June 18. (Exclusive)—More than 30,000 people are expected to assemble on the sands adjacent to the Lick Pier tomorrow morning at 10 o'clock, when the second annual Santa Monica Bay district life guard demonstration is held, with approximately seventy guards participating with forty life boats, under the auspices of the Los Angeles Playground Department, assisted by thirty bath houses, swimming clubs, Red Cross corps and volunteer life saving bodies.

Last year's demonstration, much smaller in point of program and number of persons taking part, was witnessed by 20,000 people crowded about the Ocean Park life-saving station.

Special provisions have been made this season to handle a considerably larger crowd by the committee in charge: Chief of Police Clarence Webb of Santa Monica; W. W. Madge and Riek Richards, president of the Los Angeles American Red Cross Volunteer Corps.

The purpose of the demonstration is to give bay residents and visitors a correct impression of the measures taken by Los Angeles, local and private authorities toward the welfare of bathers, and to also educate those interested as to the latest and most efficient means for rescuing and resuscitating near-drowned victims.

A perpetual trophy has been subscribed "by the Ocean Park Realty Corporation, to be awarded to the life boat crew scoring the most points in a series of contest events. The crews will compete in resuscitation, taking boats through the surf and return, rescue of sea victim with "life can," and rescue without aid of either can or boat.

George A. White, the American Red Cross examiner for Los Angeles county, will conclude the program with a comprehensive demonstration of methods for producing artificial respiration and an exhibition of other devices required of life guards. He will be assisted by American Volunteer Red Cross guards. The judges will hold their consultation on the contest events during the demonstration and reward the winning crew with the perpetual trophy following the completion of White's performance.

PEANUTS FIRST IN BROOKLYN

Midget Horse Proves Best in Historic Stake; Crusader is Unplaced

AQUEDUCT (N. Y.) June 18. (AP)—Peanuts, speedy little thoroughbred of the Aknusti stable, won the Brooklyn Handicap, valued at $13,150, by half a length from the Arden farm's Chance Play in the feature at Aqueduct track today. Display was third. Peanuts ran the mile and an eighth in 1m. 48 4-5s. Crusader, odds-on favorite, was unplaced.

The Brooklyn Handicap is one of the oldest stakes in the history of the American turf, and is an annual feature of the Brooklyn meeting. Peanuts, an unusually small horse, has been a consistent winner on the Metropolitan, frequently cutbattling his larger rivals, and is immensely popular with the eastern turf fans.

Crusader, considered by many the best of Man o' War's sons, and the champion 3-year-old of his season, evidently was not in his best form today, and turf experts predict he will do better with this hard race under his belt.

Beverly Hills Dog Show Due Next Saturday

Evidence of the growing popularity of the fox terrier breeds of dogs is seen in the fact that there will be a gala dog show for smooth and wire-haired fox terriers at the Beverly Hills Hotel next Saturday with an expected record-breaking entry list of the most famous thoroughbreds of these classes on the Pacific Coast.

The specialty show, which is to be staged by the Western Fox Terrier Breeders' Association, will be the first of its kind to be staged here for several years, the last one having been in connection with the Hollywood dog show of 1924.

W. W. Stettheimer of San Francisco, who is said to be one of the greatest authorities of the United States on fox terriers, will judge the show at Beverly. Claude Hill, show secretary, is taking entries now for the competition which is already attracting many of the famous terriers from all over the Pacific Coast. The bench show committee for this unusual specialty event is composed of Charles H. Christie, chairman; Irving C. Ackerman, J. C. Netz, Kyle Onstott and Frank P. Crook.

Ratings for the fox terrier show have been received from the American Kennel Club of which the Western Fox Terrier Breeders' Association is a member, and winners' points acquired in this show will be recorded by the American Kennel Club toward national championships.

HYDROMEL WINS CHICAGO STAKE

Rich American Derby Taken by Kentucky Galloper

Whiskery Trounced as Winner Sets New Record

Handy Mandy Takes Second With Buddy Bauer Third

(Continued from First Page)

president of the Kentucky Jockey Club. He is a son of Light Brigade-Honeydew and has been out of the money only once in his last eleven starts. That was when he ran a good fourth in the Kentucky Derby, two days after a spell of illness.

The race was worth $28,000 with $22,000 of the purse going to the winner.

The victory of Hydromel was a joyride for Larry McDermott, the little jockey perched on his back. McDermott was looking back over his shoulder watching the beaten field as Hydromel dashed under the wire with his commanding lead.

McDermott rode a masterly race, holding his mount back of the early pace set by Buddy Bauer and Whiskery. Buddy Bauer broke in front at the start, closely followed by Whiskery and Hydromel, with Dolan and Handy Mandy trailing. The five horses ran the first mile without changing position. Going into the turn for the last half the rival race began with Hydromel quickly closing up the two lengths behind the leading Buddy Bauer.

Whiskery then dropped back and was out of it. Buddy Bauer offered a challenge for a few strides, but McDermott simply let Hydromel have his head and the Camden colt bounded away from his field as if they were all tied down.

SEVEN-MAN SOCCER TEAM LOOP PROPOSED

NEW YORK, June 18.—Seven-a-side soccer football is to be played indoors at night in the new garden next winter. A league has been formed, with Nathan Agar as its head, as he was the prime mover in the plan, which will comprise eight teams, the four American soccer league elevens of Greater New York, and Irish, Latin, German and American teams sponsored by the garden officials.

Seven dates already have been set aside for the games, which will be on a round-robin basis, all the eight teams playing two nights in December, two in January, two in February and one in March.

ANGELS, STARS TO TANGLE

The two local clubs, Los Angeles and Hollywood will tangle in a seven-game series at Wrigley Field this week. Special interest is always attracted to a series between these two clubs.

BRILLIANT FIELD OF ATHLETES AT LINCOLN

Great Gathering of Track and Field Heroes Ever Assembled Will Compete in the National A. A. U. Championships July 4

CHICAGO, June 18.—The greatest field of athletes ever assembled in the history of the Amateur Athletic Union of the United States will gather in Lincoln July 1, 2 and 4 for the A.A.U championships. The national "blue ribbon track meet" of the year, ing classed as the American Olympics.

Interest in the national collegiate championships and the fact that the meet will be a preliminary test for the team which will compete in the July classic at Amsterdam is the cause of the caliber of competition displayed at Lincoln next week, it was announced from the following list of athletes scheduled to compete:

CLASS A STARS

Ray Barbuti, Olympic 800-meter champion.

Joie Ray, Olympic 10,000-meter champion.

Frank Wykoff, 100-yard dash world record holder.

Lloyd Hahn, National A.A.U. 100-meter champion, C.I.C.A.A.A. and Pacific Coast champion.

Ralph Hill, National A.A.U. high-jump champion.

Leo Sexton, Olympic and national shot put champion, decathlon and world record-holder.

Lee Barnes, national 220-yard champion.

Ray Conger, N.C.A.A. sprint champion, C.I.C.A.A.A. 440-yard champion.

Ray Conger, national 440-yard champion.

Ray Conger, national 880-yard champion, N.C.A.A. half-mile champion.

Matt McGrath, veteran Olympic weight champion.

F. Morgan Taylor, Olympic and national 400-meter hurdle champion.

Philip Osif, national six-mile champion.

Kenneth Grumbles, national 220-yard hurdle champion.

Loren Murchison, internationally known sprinter and indoor record-holder.

BUD ON DECK

Clarence Houser, Olympic and national discus champion.

De Hart Hubbard, Olympic star and world record-holder in broad jump.

George Hamm, N.C.A.A. broad jump champion.

Levi Casey, national A.A.U. hop, step and jump champion.

Harry Hinkel, three-mile walk champion.

Joni Myrra, Olympic javelin champion.

Paul Harrington, national A.A.U. pole vault champion.

Lee Barnes, I.C.A.A. and Pacific Coast pole vault champion.

Frosty Peters, Illinois football star.

Droegemueller, N.C.A. pole vault winner.

Baskin, N.C.A.A. high hurdle champion.

Shimel of Marquette, N.C.A.A. two-mile champion.

Charles Werner, former Western Conference hurdle champion.

Dan Kinsey, Olympic hurdle champion.

Frank Hussey, former national champion.

F. J. Cuhel, Western Conference hurdle winner.

Ray Conger, Missouri Valley and N.C.A.A. mile champion.

Robert Juday, former national high jump champion.

BEAR STAR

Phil Barber, former Pacific Coast intercollegiate champion.

Willie Goodwin, national two-mile champion.

Charles Major, national indoor high jump champion.

Laddie Meyers, former intercollegiate pole vault champion and record-holder.

George Lenness, national 600-yard champion.

Creth Hines, intercollegiate javelin champion.

John Kuck, national A.A.U. javelin champion.

Haynes, Rocky Mountain conference sprint star.

Cecil Cooke, former national and intercollegiate champion.

Walter A. Cain, former Western Conference 880-yard champion.

Thomas Maynard, I.C.A.A.A.A. high jump champion.

Bill Cox, I.C.A.A.A.A. mile champion.

Karl Wildermuth, national sixty-yard champion.

Monty Wells, I.C.A.A.A.A. high hurdle champion.

Leo Lermond, New England indoor two-mile champion.

HILL · AND · SEVENTH · "ONE · O'CLOCK · SATURDAYS"

BULLOCK'S STORE for MEN



A Thousand Suits

Ready for Another Day of Friend-winning for Bullock's Store for Men—Tomorrow

$34.50

The June allotment — note it well — "A style forecast" many have called it —because of the fact that models are here in advance of the mode — colors are here abreast of the mode.

To be perfectly frank — Character is here in many cases intended, planned and bought for a much higher price.

A friend-winning campaign for Bullock's Store for Men that bids to bring hundreds of men into the ranks of that great army of men already staunchly "sold" on Bullock's $34.50 Suits.



Value is here to outdo even the accomplishments of this $34.50 specialization itself.

Young men and mature men should all share—this is a friend-winning campaign—it's a real, determined, generous crusade into the realms of value-giving calculated to establish a widened horizon of favor among the men of Southern California for Bullock's Store for Men.

1000 suits—browns and blues—striped in subdued, smart effects—worsteds—twists—California fabrics made to express personality. Endowed with tailoring no other $34.50 suit that Bullock's has seen can boast.

Sizes 34 to 44. The smart style interpretations of the notched and peak lapels—double-breasted and single—2 and 3-button models.

Bullock's Store for Men—Entrance on Hill Street—Street Floor

Dreyfuss Victim of "Joe McCarthy Surprise" When Cubs Bought Carlson From Ph

STAR HURLER MAY BRING PENNANT TO CHICAGOANS

Acquisition of Carlson and Pick Puts Bruins in Line for Top Honors With Bucs, Cards

BY JOHN P. GALLAGHER

CHICAGO, June 18. (Exclusive)—With the New York Yankees in the American League plowing their way pennantward practically undisturbed, the race for honors in the National League becomes more interesting as the second third of the season gets under way. The real battles for the 1927 flag will be between the Pittsburgh Pirates, the Chicago Cubs and the St. Louis Cardinals.

The New York Giants seem to have only an outside chance at this writing. The first three teams are strong, powerful aggregations capable of a concerted drive at any time, and, barring accidents and injuries, possess the ability to hold their gains for a considerable length of time. The pennant, we think, will be won by the one of these teams, which, during the closing days of the season, smashes its way to the top, consolidates the ground and throws into the breach every available ounce of energy it has to maintain the position until relieved by the end of the schedule.


HAL CARLSON

Two weeks ago it was the writer's opinion, based upon a survey of the National League teams while they played here, that the Pittsburgh Pirates had the edge in the race. The Freebooters showed some impressive potential and actual strength in six games against the Cubs. Traynor and Wright, the two stars on the left side of the infield, never looked better, while George Grantham is playing a far better game at second base for the Pirates than he did for the Cubs. Old Joe Harris, who starred for the Washington Americans during the 1924 world series, will win no medals with his fielding, but he still swings a mean stick. There is a lot of speed and dash to the Buccaneer's outfield with "Kiki" Cuyler surrounded by the speedy and slugging Wanz boys. The vulnerable spot in the team, however, is the pitching staff. And therein lies the subject of this story.

DREYFUSS SURPRISED

Joseph V. McCarthy, vigilant and capable manager of the Chicago Cubs, who surprised the baseball world last year in a score of ways, is still on the job. Joe is such a quiet sort of fellow that baseball men are likely to overlook the fact that his brain cells work continuously and efficiently. Mr. Barney Dreyfuss president and owner of the Pirates, seems to be the latest victim of one of Joe's recent surprises, and Mr. Dreyfuss's lapse of memory may cost his outfit the flag.

It happened this way: President William F. Baker of the Phillies, according to word from Pittsburgh, was willing to talk to President Dreyfuss about a deal for Hal Carlson, the Pittsburgh club owner having made overtures for the Phillie star pitcher during last winter with a view to bolstering the Corsairs' hurling corps for this season. McCarthy was aware of the proposed dicker. Joe knew that President Baker has a weakness for deals involving cash. Eager to strengthen his own team on the mound McCarthy made the Phillies' owner an alluring offer, and, while Dreyfuss was thinking over the matter, Joe closed the deal with Baker. Immediately the trade was announced, Dreyfuss saw his mistake and "blew up." And hammers began to fly thick and fast in the Smoky City. The ire of the Pittsburghers was directed against Baker, who, the Pittsburgh scribes declared, "let Carlson follow Bancroft, Alexander, Killefer, Meusel and Stengel for cash to make winning clubs in other cities, while Philadelphia holds the bag."

However that may be McCarthy put the deal over, and then secured Eddie Pick, star third sacker of the Kansas City Blues of the American Association. These two deals lift the Bruins from merely a pennant possibility to a real pennant contender over the remainder of the 1927 schedule.

CUB STAFF STRONG

Hal Carlson is one of the most valuable pitchers in the older circuit. With a hurling corps composed of Guy Bush, Charley Root, Sheriff Blake, "Lefty" Brillheart, Percy Jones, when he gets back, and Wayland Dean, another hurler McCarthy purchased from the Phillies for cash, the Cubs have one of the best sharpshooting staffs in the league.

McCarthy may not have the imposing array of veterans that either Pittsburgh or the Cardinals can trot out on the field, but he assuredly has a bunch of intelligent boys who go out on the diamond and tie into a game with the do-or-die spirit of bulldogs. And they have a powerful punch. It may be the hefty Hack Wilson, the slugging Earl Webb or the speedy Riggs Stephenson who swings the scales to victory; or it may be Charley Grimm, "Gabby" Hartnett or "Sparky" Adams. They are all men who have the punch to break up a ball game. In addition Carlson or Charley Root, both good stickers, may win their own games with the bat. Eddie Pick, who joined the team only a few days ago, is yet an unknown quantity with the willow, but he has proved himself a worthy Cub defensively.

The Cubs' first swing through the east was highly successful. They took nine out of twelve games played. On their home grounds they have demonstrated to all comers that they are an outfit to be reckoned with up until the end of the ninth inning.

It is plainly evident, therefore, that the Pirates no longer have any edge, in fact, they will be on the defensive when they meet the Cubs. And it will take all the strength the Cardinals can muster to even hold their own with the Chicago outfit.

Today's Bush League Card

The Southern California Baseball Managers' Association schedule, as submitted by Secretary Charles F. Hill, follows:

MAJOR SUMMER LEAGUE

Santa Monica Merchants vs. Shell Oil at Signal Hill.

Pacific Electric vs. Pan Gas at Twentieth and Colorado, Santa Monica.

DOUBLE A LEAGUE

Scully Gloves vs. Pasadena Eagles at Brookside Park.

Crown City vs. San Fernando Fire Department at San Fernando.

Sherman Merchants vs. Monterey Park (bye.)

BAY DISTRICT LEAGUE

Torrance Merchants vs. Standard Oil at C. C. M. C. Park, Torrance.

C. C. M. C. vs. El Segundo Merchants at El Segundo.

Graham (bye.)

POSTAL EMPLOYEES' LEAGUE

Los Angeles vs. Glendale at Glendale.

San Pedro vs. Santa Monica at Santa Monica.

INDEPENDENT GAMES

Young's Market vs. Redondo-Lawndale at Lawndale.

Palms Merchants vs. Catalina Jobs at Catalina.

Santa Fe vs. Needles Giants at Needles.

Universal City vs. Lankershim Merchants at Lankershim.

Alhambra All-Stars vs. William Lane Cubs at Manchester playground.

Universal City vs. Lankershim Merchants at Lankershim.

Eastern Outfitting Company vs. Pomona Blue Birds at Ganesha Park, Pomona, double-header, first game 1:30.

Radiant Comedies vs. Manchester Heights Knights of Columbus at Eighty-first and Vermont.

Hollywood's Cubs vs. Union Rock Hornets at Maripold Garden, Downey.

Palos Verdes vs. Graham Merchants at Graham.

L. A. Nippons vs. Glendale Merchants at Glendale.

Wood-Jackson Prep Stars vs. Monterey Park Chamber of Commerce at Monterey Park.

Balmoral vs. Highland Park Merchants at Arroyo Seco playground.

Junipero Serra Knights of Columbus vs. Sherman A. C. at Fairfax.

Fraternal Brotherhood vs. I.C.M. Tigers at Sixteenth and Colorado, Santa Monica.

Greater Southern California Baseball Association schedule, as arranged by Secretary Harry Nelson, follows:

United Parcels vs. Artesia at Artesia.

Elysian Park Merchants vs. Carpinteria at Carpinteria.

Wilder Mysteries vs. Murphy's Comedians at Hawthorne.

Maywood Merchants vs. L. A. Eagles at Bell.

New York Store vs. Soldiers' Home at Sawtelle.

Garden Grove vs. Olinda at Olinda.

Declomo Club, Los Angeles, vs. Declomo Club, Santa Barbara, at Santa Barbara.

Mission Bell Soaps vs. North Long Beach Merchants at Virginia City.

Santa Rita vs. Valley Lumber Company at San Gabriel.

L. A. Giants vs. South Gate at South Gate.

Cabaneras Athletic Club vs. Home Gardens at Home Gardens.

Ortiz Foods vs. Echo Park Athletic at Echo Park at 3 o'clock.

L. A. Police vs. Echo Park Athletic at Echo Park at 1 o'clock.

Burbank Merchants vs. Simons Brick at Simons.

Fisher's Cubs vs. Hynes at Hynes.

Southern Pacific Shops vs. Burbank Independents at Burbank.

Pacific Fruit Express vs. El Patio Laundry.

Logan Bros. Pullets vs. Mira Monte Cubs at Brooklyn and Ford avenues.

California Laundry vs. General Dye Works at Ross Snyder playgrounds.

Workingmen's Super Service vs. Merello Athletic.

Rivera All-Stars vs. Rosece at Rosece.

FOOTHILL LEAGUE

Temple Town vs. Glendora at Glendora.

El Paso Shoes vs. Alhambra at Alhambra.

Fritz Chevrolets vs. Advertisers at Tournament Park, Pasadena.

One Hundred and Sixtieth Infantry, bye.

ORANGE BELT LEAGUE

La Habra vs. Montebello Merchants at Montebello.

Yellow Cab Company vs. Standard Gas at Santa Fe Springs.

Norwalk vs. Republic Supply Company at Huntington Beach.

Goff's Bakery, Monterey Park, vs. Bres at Bres.

WEISMULLER HANGS UP ANOTHER RECORD

CHICAGO, June 18. (AP)—Johnny Weismuller of the Illinois Athletic Club, established a new record for the 300-yard swim in a seventy-five-foot tank last night, when he splashed the distance in 3m. 7 4-5s The old record was 3m. 14s.

ANGEL BATTING MARKS

The Los Angeles club batted for a mark of .366 in the first four games with San Francisco at Wrigley Field this week. The team swatted out fifty-six safeties in 153 trips to the plate.

WHEN HOME-RUN HITTERS GET TOGETHER---

Well, it's anything but fair weather for the opposing pitchers. Here we have Lou Gehrig and G. H. (Babe) Ruth plotting against all of the American League hurlers who don't happen to wear "Yankees" across their bosoms. In case you don't know it, Lou and G. Herman have been doing quite a bit in the way of circuit clouting of late [P. & A. photo]



Yankees Exhibit Qualities of Greatness

GOTHAMITES POSSESS "IT" OF BASEBALL

BY BUD BENNIE

NEW YORK, June 18.—In the warm, lazy atmosphere of the Yankees' clubhouse between practice sessions down in St. Petersburg this spring one of the players who preferred not to lunch sat on a bench idly pounding a fist into the pocket of his glove and talking of things as they were in baseball.

"You know," he said, "some day when I've hung up my shoes and I'm all through as a ball player I'll be proud to say that I once played with Babe Ruth and the Yankees. It's a great ball team."

There are several tests for greatness in a ball team. One of them is an ability to knock over the tough team, the one which is most threatening. Another is an ability to win close games. In the past two weeks the Yankees took both these tests and qualified. They met the Chicago White Sox, the next best team in the league at that moment, and beat them in three games of a four-game series. In two of these games the Yankees had to come from behind, overcoming a five-run lead in the ninth inning of one and making up a three-run lead in the other.

And in defeating the White Sox at this time the Yankees showed to those who appreciate things of that sort, a flexibility of defense and a store of reserve strength which was delightful to behold.

Three of their regular players were out of the game with slight but sufficient injuries. Bob Meusel, their left fielder and a .392 hitter had a sore leg. Mark Koenig, the shortstop, had a badly bruised thigh And Joe Dugan, the third baseman, had a lame ankle. The detraction of three regular players from any team is usually a handship and a good alibi for defeat. But what happened to the Yankees?

Miller Huggins put Cedric Durst in left field and Ced helped break up two of the ball games. He put Ray Morehart at second and Ray drove in the winning run in an eleven inning battle and sewed up another game with a home run. Then, as the exigencies of the case presented themselves Huggins shifted Tony Lazzeri from second to third and from third to short, and Tony played two positions other than his own without an error, scored six runs for the Yankees and made three home runs in one game.

Summing it up, the Yankees have the "it" of baseball!

YOURS TRULY

Rogers Hornsby — Ty Cobb

Dear Rog:

You were one of a regiment who asked me "What's the matter with the A's?" I'm going to answer that question in this letter by giving it as my opinion that we have been fighting the percentage table.


TY COBB


ROGERS HORNSBY

On May 30 when we started that "power-house" series with the Yanks every fellow on our team, myself, included, saw percentage ladder on which we were situated five games below our opponents. I know I was saying to myself out there, "Golly, but it'll be great if we can win all five games and tie the Yanks for the lead."

What we should have been doing was to concentrate on the game at hand. We should have been fighting the Yanks to win today and let tomorrow and the percentage table take care of itself.

I'm not telling you this as an alibi, Rog. I'm not taking away one bit of credit belonging to the Yankees for the tremendous hitting they did. We had an opportunity to fight the Yanks and whip them and instead we fought a mythical enemy. That's our funeral.

Our trouble is not exclusive. I think all teams are licked by the same invisible foe at times. Who knows, it may be the Yanks that will be fighting the percentage table later in the season.

You see I dope it out this way. A team that wins the pennant wins approximately three games in every five played. Now what possible difference can it make how much of a lead one team has over another on May 30? The law of averages says that leading team will finish with a percentage of around .600, so why bother about first place or the margin that may separate the first and third clubs on May 30?

You get my point, don't you? Against the Yanks we were "pressing," to use a golf term, because our thoughts were on that five-game lead we thought we must whittle down. Had we fought that team out there every day, I'm sure we could have won three of the five which would have been what the law of averages expected us to do.

You will recall how the Boston Braves stampeded in 1914, going from last place on July 4 to first place and the pennant when the season ended. I have heard players on that team say that they never even looked at the percentage table until they woke up to find themselves on top. They were fighting for the game at hand and had no other worries.

At last we have had some hot weather and that has been a big help to the "antiques" on my club—you know a New York writer referred to me and some other fellows on the Athletics as "antiques."

Well, we are pretty old when our ages are compared with the run of ball players. And we "old fellows" need plenty of hot sun. Also your pitchers have been going better since summer arrived.

By the way, what's been the matter with the Giants?

Yours truly,

Ty Cobb

[Copyright, 1927, by the Christy Walsh Syndicate.]

RUTH OUT TO BREAK "59" MARK

BY BOB RAY

With the New York Yankees apparently headed toward a certain pennant, interest in the American League now is centered mostly in whether or not Babe Ruth will be able to break his record of fifty-nine home runs in a season that he established back in 1921.


BABE RUTH

The Bambino is a trifle behind his 1921 schedule of four-base swats, but he is ahead of his 1920 record to date when on June 18 he had poled out nineteen circuit swats. In 1920 Ruth startled the baseball world by ramming out fifty-four homers to break up the previous major league record of twenty-seven that he had established in 1919.

Ruth's home runs, as the records will show, come in streaks, and once the Babe gets going there's no telling how many he may run up before the opposing hurlers get him under control again.

There are two big things against Ruth in his attempt to achieve his desired sixty. These are that the ball is not as lively now as it was back in 1920-21, and that he now doing most of his batting in the Yankee Stadium, whose stands are not so conveniently located for his clouts as were the right-field bleachers of the Polo Grounds where he clouted most of his homers in his two big years.

However, there are also a couple of big points in Babe's favor in his campaign. He is in the best physical condition that he has ever been in his major league career and that's a big aid. The other help to the Babe is that following him in the Yankee batting order is Lou Gehrig, the slugging first-sacker who is proving somewhat of a home run cloister himself as well as a .400 hitter. Pitchers aren't so apt to put Ruth on the paths with intentional passes now with Gehrig.

The baseball world is strongly behind Ruth in his effort to break his record for they appreciate the fact that he has settled down to the seriousness of the game because he knows that he can't be in the big money forever.

RUTH'S HOME RUN RECORDS

	1920	1921
1	May 1	April 16
2	May 2	April 30
3	May 11	April 21
4	May 12	April 22
5	May 12	April 25
6	May 25	May 2
7	May 25	May 6
8	May 26	May 7
9	May 27	May 12
10	May 27	May 13
11	May 29	May 14
12	May 31	May 17
13	June 2	May 20
14	June 2	May 23
15	June 2	May 31
16	June 10	June 2
17	June 13	June 10
18	June 16	June 11
19	June 17	June 12
20	June 23	June 13
21	June 25	June 15
22	June 25	June 14
23	June 30	June 14
24	June 30	June 29
25	July 9	June 29
26	July 10	June 25
27	July 11	June 26
28	July 14	June 29
29	July 15	July 2
30	July 19	July 2
31	July 19	July 5
32	July 20	July 11
33	July 23	July 12
34	July 24	July 12
35	July 25	July 15
36	July 30	July 30
37	July 31	July 30
38	August 2	July 31
39	August 5	August 6
40	August 6	August 6
41	August 6	August 9
42	August 14	August 10
43	August 20	August 11
44	August 26	August 12
45	September 4	August 17
46	September 4	August 18
47	September 9	August 23
48	September 10	August 23
49	September 10	September 2
50	September 24	September 3
51	September 24	September 3
52	September 27	September 7
53	September 27	September 8
54	September 29	September 9
55		September 15
56		September 16
57		September 26
58		September 26
59		October 2

ANGELS HOIST 1926 PENNANT

Champion Cherubs to Raise Banner Next Saturday at Wrigley Field

Next Saturday will be pennant-raising day at Wrigley Field. The gonfalon which Marty Krug's hired help won last season by romping through the Pacific Coast League field will be hoisted up on the center-field flag pole with the customary ceremonies that are attendant to such occasions of baseball glory. The Hollywood Stars will be the Angels' opponents in the game that will follow the raising of the 1926 pennant. If you don't believe winning pennants is a costly job, you probably will when you learn that the flag which the Angels are going to raise cost $175. The streamer is made of heavy silk and is embroidered with the following fact: "Los Angeles, Champions, Pacific Coast League." Those three lines are preceded by the numerals, "1926," on the extreme left of the banner.

Turner Denies Oaks Will Get Leonard Metz

PORTLAND (Or.) June 18. (AP) While he admitted that he had asked waivers on five players, including Infielder Leonard Metz, Thomas L. Turner, president of the Portland Coast League club, said today that Metz would not join the Oakland club tomorrow as contained in news dispatches.

"I have five days in which to recall waivers. I am seriously considering making a number of changes in the Portland club and asked waivers in order that I could get a line on what other clubs in the league would consider these men in a trade. While Metz is included in the five on which I asked waivers, he will not go to the Oaks immediately, if at all."

GLENDALE TO SEND SWIM TEAM SOUTH

SAN DIEGO, June 18.—Coach Bill Brost, of the Glendale Swimming and Athletic Club, is sending down a strong team for the annual Silver Gate channel swim here. Among others he has entered four brothers, Ray, Harold, Roland and Norman Skeels.

George Gray and Vera Best are others of Brost's entries. Nearly 200 are entered to date in the swim.

ODD RECORD

Miller Huggins holds the unique record of facing the pitcher six times in a game with no times at bat credited to him. Playing for the St. Louis Nationals, June 1, 1910, he received four bases on balls and made two sacrifice hits.

COAST LEAGUE CALENDAR OF OUTSTANDING EVENTS

June 9—Wayne Wright scored his eleventh victory of the season as the Angels vanquished Portland, 4-1. Jensen made his debut in the Los Angeles outfield and accepted four putouts and rapped out two safe hits. Ten errors were marked up in the Seattle-San Francisco contest. But this is by no means a record of the league. In the long ago one club muffed fifteen chances in a single contest, while the opponents got through the game with only three miaplays. Shortstop Puccinelli may have acquired an individual record for his five misplays. Al Gould, Oakland hurler, won his sixth game as a relief pitcher with no defeats. Quite a record for a pitcher who has only worked in thirty-seven innings.


DOC WRIGHT

June 10—Elmer Smith scored his 1000th safe hit of the season in the second double-header game with Los Angeles. Players to the number of thirty-six participated in this game, which Los Angeles won, 9-8, in eight innings. George Boehler, Oakland, pitched shutout ball against Hollywood and won, 1-0. Hollywood had defeated Oakland by the same score earlier in the week.

June 11—Paul Strand poled his 100th safe hit of the season. Elmer Smith batted out his eighteenth home run.

June 12—O'Brien, the first Portland batter to face Pitcher Weatherspy in the first inning of a double-header vs. Los Angeles, batted the first pitched ball over the left-field wall at Wrigley Field. Earl Averill, San Francisco outfielder, had six safe hits in six times at bat in the second double-header game vs. Seattle. Oakland whitewashed Hollywood in both games and held the Stars scoreless in final twenty innings of the series. Oakland twirlers held Hollywood to six runs in the seven-game series.

Frank O'Doul stole a base in both contests to take the lead among all players with sixteen for the season. Elmer Smith and Frank O'Doul and second and third-place batters have both played in seventy-three games and both have been charged with 268 times at bat in the eleven weeks. Smith had made 102 hits and O'Doul ninety-nine hits.

June 13—Earl Averill continued his heavy hitting by scoring four hits in the final tilt with Seattle.

June 14—"Ping" Bodie looked out of place at first base for San Francisco, but hit the ball as of yore, poling a home run way over the left-field wall at Wrigley Field.

June 15—Ray Jacobs's home run drive in the tenth inning gave Los Angeles another win over San Francisco. Art Weis had a big day at bat with four safe bingles.

Hollywood scored seven runs in the sixth inning vs. Mission, which was more runs than the club managed to corral during the entire seven-game series with Oakland last week. Frank O'Doul passed the 100 mark in safe hits. Elmer Smith regained his title to the league-leading battership when he collected two safe hits in two trips to the plate while his team-mate, Paul Strand, went hitless in his four times at bat.

June 19—The twelfth week of the 1927 baseball season ends today. Hollywood and Los Angeles open a series at Wrigley Field on Tuesday.

(Statistics Compiled by Leo Moriarty)

Leaders in Coast Loop

(Including games of Friday, June 17)

BATTING

	G.	A.B.	H.	Pct.
Smith, Portland	77	331	110	.391
Strand, Portland	76	281	109	.388
Staley, Los Angeles	44	125	46	.368
Eldred, Seattle	59	164	60	.366
Purdy, Seattle	80	316	115	.364

HOME RUNS

Smith, Portland	19
O'Doul, San Francisco	16
Ariett, Oakland	13
Hudgens, Seattle	10
Rose, Missions	10

PITCHERS

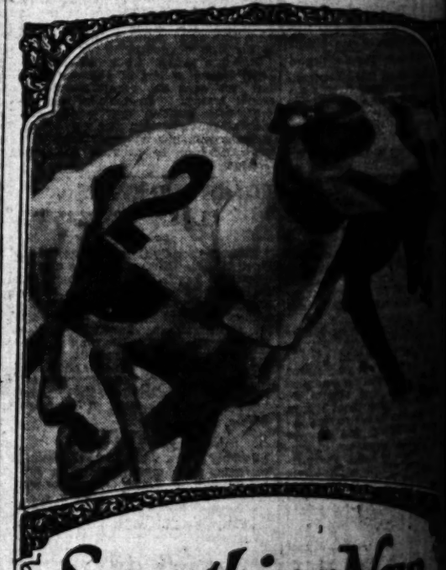
	W.	L.	Pct.
Gould, Oakland	6	1	.857
Wright, Los Angeles	11	3	.846
Miljus, Seattle	9	3	.750
Kraus, Oakland	7	3	.700
Dumovich, Missions	7	3	.700

STOLEN BASES

Kerr, Hollywood	16
O'Doul, San Francisco	16
Purdy, Seattle	14
Mulligan, San Francisco	11
Cooper, Sacramento	10

(Compiled by Leo Moriarty)

The pari-mutual system of betting on horse races was inaugurated in Paris, June 2, 1891.



Something New at Tijuana

THE nation's largest and fastest field of racing greyhounds is now assembled at Tijuana. On Saturday, July 2nd, these thorobreds open a 64-day race meeting at the magnificent new $100,000 Stadium.

Thrill to the swift flight of fleet-footed greyhounds, bred and built for speed from their streamline heads to their razor-thin flanks — hurtling through space — and liking it!

San Diego

4 Hours South of Los Angeles

For further details of San Diego's greatest summer program write

SAN DIEGO-CALIFORNIA CLUB

Chamber of Commerce Bldg., San Diego, Cal.

From Phil... Gehrig Hits Sixteenth and Seventeenth Homers to Help Defeat St. Louis, 8 to 4

BELLS CAPTURE... WILD BATTE...

Hollywooders Defeated ... Score of 13 to 11

Eight-Run Splurge in Fi... Wins for Missions

Agnew, Sheehan, Heath C... Homers for Sheiks

SAN FRANCISCO, June 18. (Exclusive)—In a rough-and-tumble ... with the Hollywood Stars today ... Missions ... out on ... score of 13 ... The fans ... which ... plenty of ... with ... pandemonium ... were ... climax. ... all got a ... pounding ... big, was ... inning ... With ... word ... in the ...



wise to yank Jacobs, a ... hander out and put in Dick ... one of his veterans. ... wrong, for the Missions ... over McCabe and he had ... Praul help him get the side ... that fat round the Missions ... seven hits and scored eight ... pass and a couple of errors ... the slaughter.

With that kind of a lead, ... Weinert looked to be in a ... spot, but he had his own ... him in the eighth and he ... be pulled out. Babe Hollins, ... mighty good pitcher a few ... ago, who is trying a comeback ... this year, went on the job. He ... pitched to only three batters, ... first two hit safely and the ... one walked. That was the ... of Holling. Wee Ludwig ... went to work, got the side out ... and was nicked for a home run ... by Heath in the ninth.

BOLLYWOOD	AB	R	H	O	A
Lee, ss	4	2	2	3	4
Kerr, 2b	3	2	1	4	1
Donnelly, rf	4	1	1	2	0
McNulty, rf	1	0	0	0	0
Heath, lb	4	2	2	9	0
Haller, 3b	4	1	1	1	2
Agnew, c	3	1	1	4	1
Sheehan, p	3	1	1	0	2
McCabe, p	0	0	0	0	0
Sargent, ss	1	0	0	0	0
Powell, rf-ss-2	3	0	1	1	0
Praul, p	1	0	0	0	1
Totals	40	11	14	24	10

MISSIONS	AB	R	H	O	A
Brumwell, c	4	1	1	4	0
Jones, lb	4	1	1	9	0
Boe, rf	4	1	1	2	0
McCall, lb	1	0	0	1	0
Walters, 2b	4	1	1	2	5
Rhinehart, ss	4	0	1	1	4
Weinert, p	1	0	0	0	1
Ludwig, p	0	0	0	0	0
Totals	32	4	5	27	10

x—Batted for Whitney in 9th.
xx—Batted for Hosler in 9th.
xxx—Batted for Praul in 9th.

SCORE BY INNINGS

Hollywood	0	0	0	0	0	0	2	1	1	11
Base hits	0	0	0	0	0	0	2	1	1	14
Missions	0	0	0	0	0	0	0	0	4	4
Base hits	0	0	0	0	0	0	0	0	5	5

SUMMARY

Errors—Lee, Jones, Kerr, Holling, Smith, 2. Two-base hits—Heath, Agnew, Brumwell, Walters. Three-base hit—Weinert. Home run—Heath. Stolen bases—Lee, Kerr, Donnelly, Heath, Haller, Agnew, Sheehan, Powell, Praul, Jones, Boe, Walters, Rhinehart. Sacrifice hits—Sheehan, Praul, Jones, Boe, Walters, Rhinehart. Double plays—Lee, Kerr and Heath; Walters, Rhinehart and Jones. Left on bases—Hollywood, 7; Missions, 7. Bases on balls—Off Holling, 1; Weinert, 1; Praul, 1. Hit by pitched ball—Kerr. Struck out—By Holling, 1; Weinert, 1; Praul, 1. Passed ball—Brumwell. Time—1h. 55m. Umpires—Westerveit and Sweeney.

CHICAGO	AB	R	H	O	A
Averill, cf	4	1	2	3	0
Shotton, 2b	4	0	0	2	3
O'Doul, lf	4	0	0	2	0
Hollie, rf	4	0	0	2	0
Sisler, 1b	4	0	1	4	0
Dittmar, ss	4	0	1	2	4
Mishkin, 1b	3	0	0	12	0
McCrea, c	3	0	0	1	0
Mails, p	3	0	0	0	2
Kunz, x	1	0	0	0	0
Totals	35	1	4	28	9

LOS ANGELES	AB	R	H	O	A
Cox, rf	4	1	1	2	0
Bentley, 1b	4	1	2	11	1
Rhodes, cf	4	0	0	1	0
Jahn, lf	2	1	1	1	0
Brazill, 2b	4	0	1	2	4
Jacobs, ss	3	0	0	9	4
Staley, 2b	1	0	1	2	5
Sandberg, 2b	0	0	0	0	0
Peters, p	3	0	0	0	3
Totals	31	4	6	24	13

x—Batted for Mails in 9th.

SCORE BY INNINGS

San Francisco	1	0	0	0	0	0	0	0	0	1
Base hits	1	1	0	0	0	0	1	1	1	4
Los Angeles	0	0	0	0	0	0	0	0	4	4
Base hits	1	2	1	1	0	0	0	0	1	6

SUMMARY

Error—Mishkin. Innings pitched—by Mails, 7. Charge defeat to Mails. At bat—off Mails, 33. Hits batted off Mails, 9. Runs scored—off Mails, 4. Runs responsible for—Mails, 4; Peters, 1. Struck out—by Peters, 3; Turpin, 1. Bases on balls—off Mails, 4; Peters, 3; Turpin, 2. Stolen bases—Jacobs. Home run—Averill. Two-base hits—Dittmar, 2; Hemingway, 2; Cox. Three-base hits—Staley, Sandberg. Runs batted in—Averill, Hemingway, Brazill, Jacobs, 3. Double plays—Sheehan to Sisler to Mishkin; Peters to Jacobs to Brazill. Time—1h. 30m. Umpires—Westerveit and Sweeney.

LEFTY PETERS UPSETS SEALS

Averill Opens Tussle With Drive Into Bleachers

Seraph Hurler Twirls Shut Out Ball After That

Cherubs Land on Mails for Four Runs in Third

(Continued from First Page)

double play pulled the great individual out of trouble without any runs being charged against him. With one out Jacobs and Staley singled. Sandberg hit one off Mishkin's glove that Solly recovered, but didn't know where to throw the ball. Mails got over to first in time to make the play, but Solly was bewildered so all hands were safe and the sacks filled. That made Mails quite angry and he heaved three bad ones to Peters. However, for some unknown reason, Peters elected to hit at the 3-and-0 ball and a double play was the result. Sheehan, Suhr and Mishkin figuring in the two-ply killing.

The Seal southpaw was not quite so fortunate in the third, which Dick Cox began by driving one to right center for two bases. Hemingway followed with a double down the left-field line and Cox counted. Hood walked. Jahn bunted to Mails and it went for a hit when Mishkin and Suhr thought the other was going to cover first, leaving Walter holding the sack, as it were, only in this case it happened to be a baseball with no one to throw it to. Mr. Mails was mad again.

SERAPHS KEEP SCORING

Suhr threw out Brazill at first and Hemingway scored on the out. Ray Jacobs then banged out his second hit of the day, a double that thudded against the left-field bricks and drove both Hood and Jahn over the rubber. Staley followed with a walk, but Mails retired Sandberg and Peters to end the inning.

The Angels worked Mails for two walks and a single in the fifth inning, but Brazill was picked off first, McCrea to Mishkin, to pull the Seal southpaw out of danger. That marked the second time this week that Mishkin has trapped Brazill off first and Frank is beginning to get peeved. Earlier in the game Mishkin and McCrea trapped Staley off first, but Umpire Sweeney missed this one. Mishkin's football knowledge apparently is helping him in his blocking the athletes off the initial sack.

There will be the customary twin bill today. If the Angels can win one of the games they'll make it two series in a row.

The Seraphs signed up Charley Scherf, former Santa Clara shortstop, yesterday and Krug announces he'll use the former collegian in one of today's tussles. Scherf looked good at short in fielding practice yesterday. Score:

SAN FRANCISCO	AB	R	H	O	A
Averill, cf	4	1	2	3	0
Shotton, 2b	4	0	0	1	3
O'Doul, lf	4	0	0	3	0
Hollie, rf	4	0	0	2	0
Sisler, 1b	4	0	1	4	0
Dittmar, ss	4	0	1	2	4
Mishkin, 1b	3	0	0	12	0
McCrea, c	3	0	0	1	0
Mails, p	3	0	0	0	2
Kunz, x	1	0	0	0	0
Totals	35	1	4	28	9

LOS ANGELES	AB	R	H	O	A
Cox, rf	4	1	1	2	0
Bentley, 1b	4	1	2	11	1
Rhodes, cf	4	0	0	1	0
Jahn, lf	2	1	1	1	0
Brazill, 2b	4	0	1	2	4
Jacobs, ss	3	0	0	9	4
Staley, 2b	1	0	1	2	5
Sandberg, 2b	0	0	0	0	0
Peters, p	3	0	0	0	3
Totals	31	4	6	24	13

x—Batted for Mails in 9th.

SCORE BY INNINGS

San Francisco	1	0	0	0	0	0	0	0	0	1
Base hits	1	1	0	0	0	0	1	1	1	4
Los Angeles	0	0	0	0	0	0	0	0	4	4
Base hits	1	2	1	1	0	0	0	0	1	6

SUMMARY

Error—Mishkin. Innings pitched—by Mails, 7. Charge defeat to Mails. At bat—off Mails, 33. Hits batted off Mails, 9. Runs scored—off Mails, 4. Runs responsible for—Mails, 4; Peters, 1. Struck out—by Peters, 3; Turpin, 1. Bases on balls—off Mails, 4; Peters, 3; Turpin, 2. Stolen base—Jacobs. Home run—Averill. Two-base hits—Dittmar, 2; Hemingway, 2; Cox. Three-base hits—Staley, Sandberg. Runs batted in—Averill, Hemingway, Brazill, Jacobs, 3. Double plays—Sheehan to Sisler to Mishkin; Peters to Jacobs to Brazill. Time—1h. 30m. Umpires—Westerveit and Sweeney.

Favorites on Top in Title Net Tourney

Favorites fared well yesterday afternoon in the quarter final round of the Pasadena open tennis championship which was staged at the Pasadena Tennis Club. Jimmy Rusher eliminated De Lara in the hardest fought match of the afternoon by 6-8, 8-7, 6-1 score after an exciting tilt. Bob Laird defeated Charnock in two sets 11-9, 6-3 and Sam Hardy downed Weesner, 9-7, 6-3 in an easy manner.

In the doubles Rusher and Barker defeated Perine and Isbell and Bond and Grace defeated Kesby and Marsh in the opening matches. Duff and Laird won the last tilt of the day when they dowhed Hardy and Vines, 6-3, 6-2. Today's singles matches will bring Rusher and Laird together in the opening match which will be followed by a tilt between Hardy and Vines. The winners will meet in the final match at 3 p.m. In the doubles Rusher and Barker are down for a match with Bond and Grace also. Duff and Laird will play Weesner and De Lara. The finals in the doubles will be staged at 1 p.m. The results:

SINGLES

Rusher defeated De Lara, 6-3, 8-7, 6-1.
Laird defeated Charnock, 11-9, 6-3.
Hardy defeated Weesner, 9-7, 6-2.
Vines defeated Ojo, 7-5, 9-7.
Rusher defeated Taylor, 6-1, 6-2.
De Lara defeated Grace, 6-1, 6-2.
Laird defeated Bush, 9-7, 6-2.
Charnock defeated Rucker, 7-5, 6-2.
Weesner defeated Marsh, 6-3, 6-2.
Vines defeated Isbell, 6-2, 6-2.
Ojo defeated Geesaling, 6-1, 6-2.

DOUBLES

Rusher and Barker defeated Perine and Isbell, 6-2, 6-3.
Bonds and Grace defeated Kesby and Marsh, 6-3, 6-4.
Duff and Laird defeated Hardy and Vines, 6-4, 6-3.
Weesner and De Lara defeated Arnold and Geesaling 6-4, 7-5.

BIFF, BANG, BING!

BY FEG MURRAY



Copyright, 1927, by Macfadden Newspaper Service

Behold Mr. Edmund John Miller, otherwise known as "Bing," who has been carrying on at an astonishing pace for one thought so old and decrepit as this ex-Athletic outfielder was supposed to be. A close scrutiny of his record finds no such batting average as Mr. Bing has been compiling of late. Wherefore, Edmund, and how come? Since when were you a Cobb, a Ruth, and a Hornsby combined?

Connie Mack might well have hung on to Bing, instead of loading up with high-priced antiques and expensive recruits. For the Browns got Miller from the Athletics, and in a not-so-far-distant series between the two teams Bingo made eleven hits out of eighteen trips to the plate, scoring eight runs to the utmost consternation of his former boss, Mr. Cornelius McGillicuddy. According to the St. Louis Sporting News, when Edmund John comes to bat with mates on the base-paths, he summarizes the situation thusly: "Ah, it looks like there's some wash to bring in off the line." No sooner said than done, and Bing bangs one out, and the wash comes in.

Miller's recent batting spree brought great joy to the staid citizens of St. Louis, and his work on this, the first eastern trip of the Browns, will be watched with great interest. At one time, when he had played in twenty-six games, E. J. was hitting at a .446 clip, which is "hittin'" in any man's league! Bing Miller will be remembered by many as the Athletic outfielder who, for a time in 1923, gave Ruth a good run for home-run honors. He collected twenty-one in all that season.

Perhaps the secret of Bing's success is not only his change to new scenery but also the fact that it has been noised about that he used to be pitcher back in 1915 and 1916 with Clinton of the Central Association. Miller was born in Vinton, Iowa, on August 30, 1894. From Vinton he went to Clinton, then to Peoria, then Atlanta, San Antonio, Little Rock, and finally began his major-league career with Washington in 1921. After four and a half seasons with the Athletics, he was traded in June, 1926, to St. Louis for "Baby Doll" Jacobson. The highest he ever batted before was .342 in 1924.

RUTH CLIMBS IN HITTING; MILLER AND HARRIS LEAD

CHICAGO, June 18.—It won't be long now until Babe Ruth is up in his rightful place among the first ten hitters of the American League. Starting the season with a lowly .233 for the first week the home run king has climbed a few notches at a time until he is fifteenth in the list of regulars today in figures including Wednesday's games, with a mark of .340.

Along with his four-base hits, the Babe has kept pace with the schedule of his record-breaking home run year of 1921. Half of his sixty-six hits have been for extra bases, among them twenty-one homers.

Crowded out of first place in the American League hitters for a few weeks, Bing Miller of St. Louis has snapped back into the front with the only .400 mark of the circuit.

This week's newcomer among the sluggers is Jimmy Dykes of Philadelphia, now one of Connie Mack's regulars, who made nine hits in his five games, sending him from thirteenth place to fifth.

CHULTE CLIMBS

Schulte, St. Louis rookie, displaced his team-mate, Ken Williams, in tenth place, below which are hovering Harry Heilmann, old Zack Wheat, Williams and Bud Clancy, the White Sox first base find.

There are four players with eight stolen bases apiece on the trail of the league leader, Goose Goslin of Washington, who passed the field with two more this week, to total ten. Al Simmons, George Burns, Bill Hunnefield and Lou Blue are in the tie.

The two White Sox flingers, Ted Lyons and Al Thomas, stand out conspicuously among the Johnson circuit pitchers with their victories running into double figures. Lyons has won nine in a row, with twelve altogether, and Thomas has grasped victory ten times. The Yankees broke Thomas's winning streak, but Lyons hurled the Sox to their only win over New York to keep his string clean.

Frankie Frisch is now right on the heels of his rival, Rogers Hornsby, only two points separating them in the batting averages compiled today, taking in games up to Wednesday. Hornsby's slump has carried him to .363, while Frisch gained to .360.

JOE HARRIS IN VAIN

The ex-Senator, Joe Harris, who was waived out of the American League, has become the sensation of the Heydler loop and has raised his clouting mark to .451. His good example has inspired Barnhardt, Lloyd and Paul Warner until the three Dreyfuss boys are now clustered at the top of the column. Barnhart also having a fine .400 mark.

The Giants parted with one of their leading hitters this week, trading Farrell to Boston, though he still hovers around the top of the list.

Hack Wilson, the Cubs' long-distance hitter, whose bleacherites drived helped the Cubs to accumulate twelve straight wins, is well in front of the four base knockers now with thirteen, two better than old Cy Williams of the Phillies.

Frisch has also speeded up on the paths and now is leading the major-league champion, Kiki Culver of Pittsburgh, by one theft. Frisch has sixteen, gathering two this week.

ROOT WINS MOST GAMES

Manager McCarthy of the Cubs is making an iron man out of Charley Root with considerable success, for Root leads the circuit in victories, with eleven. Jess Haines of the Cardinals is the only other twirler in double figures, having ten wins, with but three defeats, as against four charged to Root. Root has toiled in parts of twenty games, doing relief duty between his regular turns on the hill.

BATTING INDIVIDUAL RECORDS
AMERICAN LEAGUE

	AB	R	H	2B	3B	HR	P.c.
E. Miller, St. L.	166	38	67	11	2	5	.404
Gehrig, N. Y.	200	51	81	21	6	14	.405
Schang, N. Y.	191	34	73	11	3	4	.382
Simmons, Phila.	194	37	75	19	4	7	.387
Dykes, Phila.	74	14	28	9	1	2	.378
Meusel, N. Y.	154	23	59	11	3	3	.383
Cobb, Phila.	187	30	70	14	3	3	.374
Goslin, Wash.	171	32	64	16	7	3	.374
Ulrich, Cleve.	1	0	0	0	0	0	.000
Fothergill, Det.	139	28	73	16	3	3	.367
Schulte, St. L.	122	20	45	13	2	1	.369
Ruel, Wash.	1	0	0	0	0	0	.000
Heilmann, Det.	141	23	49	9	3	3	.347
Williams, St. L.	112	23	39	5	1	6	.348
Clancy, Chi.	155	31	53	10	3	5	.342
Ruth, N. Y.	194	50	66	19	2	21	.340
Burns, Cleve.	213	36	72	21	1	2	.338
Paschal, N. Y.	20	3	7	2	0	0	.350
Durst, N. Y.	49	7	16	0	3	0	.327
Rassler, Det.	1	0	0	0	0	0	.000
Cochrane, Phila.	130	22	44	6	0	3	.338
Manush, Det.	200	38	68	15	7	1	.340
Lazzeri, N. Y.	191	34	64	15	1	7	.335
Hunnefield, Chi.	201	47	66	13	0	1	.328
Hale, Phila.	144	20	43	9	0	1	.302
Thurston, Wash.	1	0	0	0	0	0	.000
Kamm, Chi.	213	38	65	15	1	6	.338

PITCHING RECORDS

	W	L	P.c.	H	R	BB	SO
Bassett, Phila.	2	0	1.000	56	41	19	6
Fullis, Phila.	1	0	1.000	16	8	10	3
Smith, Det.	1	0	1.000	16	8	10	6
C. Fall, St. Louis	1	0	1.000	16	8	10	6
Lyons, Chi.	13	2	.857	99	52	32	39
Rosther, N. Y.	6	1	.855	80	43	31	30
Stoner, Det.	6	1	.855	69	32	21	20
A. Thomas, N. Y.	10	2	.833	90	39	19	19
Hudlin, Cleve.	7	2	.778	91	41	32	33
Pennock, N. Y.	7	2	.778	88	33	22	23
Wiseleskin, Wash.	5	1	.667	13	5	3	3
Thurston, Wash.	7	4	.636	160	45	32	31

INDIVIDUAL BATTING
NATIONAL LEAGUE

	AB	R	H	2B	3B	HR	P.c.
Harris, Phila.	122	36	55	9	3	7	.451
Barnhart, Phila.	75	22	33	4	3	2	.440
F. Wares, Phila.	211	47	87	14	11	5	.389
Farrell, N. Y.	147	28	57	9	2	1	.388
Hornsby, N. Y.	199	45	70	15	3	10	.367
Frisch, St. L.	202	39	72	17	7	4	.361
Harper, N. Y.	160	28	57	7	3	4	.356
Traynor, Phila.	191	36	67	11	9	4	.351
F. Scott, Chi.	57	10	20	5	0	0	.351
Vance, Phila.	57	7	20	3	0	1	.351
Gooch, Phila.	70	7	24	7	0	1	.343
Lindstrom, N. Y.	200	40	70	16	4	3	.340
Wright, Phila.	206	37	70	10	3	4	.340
Hendrick, Brook.	186	25	60	10	7	0	.333
Richards, Brook.	1	0	1	0	0	0	.333
Hafey, St. L.	163	30	54	12	2	6	.331
Cuyler, Phila.	149	34	48	6	3	1	.325
Southworth, St. L.	147	28	48	9	2	1	.327
Mokan, Phila.	57	8	18	3	0	0	.327
Jonnard, Phila.	46	8	15	3	0	0	.326
L. Waner, Phila.	207	41	67	7	9	0	.314
Sand, Phila.	192	37	57	9	6	0	.297
Lutzs, Chi.	67	9	19	3	1	0	.280
Sweetser, N. Y.	57	7	16	2	1	1	.280
Grantham, Phila.	156	22	44	15	3	3	.280
Herman, Brook.	208	36	58	10	8	0	.279
Pfeffer, Boston	87	13	24	6	2	0	.276
Butler, Brook.	197	14	54	8	7	0	.274
Root, Chicago	48	5	10	4	0	0	.208

PITCHERS' RECORDS

	W	L	P.c.	H	R	BB	SO
Brillheart, Chi.	2	0	1.000	20	13	13	19
Plitt, Brook.	1	0	1.000	7	7	7	6
Holland, N. Y.	1	0	1.000	0	0	3	0
Meadows, Phila.	8	1	.889	110	52	36	37
Genewich, Boston	5	1	.833	43	21	11	13
Kremer, Phila.	7	3	.778	88	33	9	44
Haines, St. L.	10	3	.769	91	30	22	37
Rhem, St. L.	6	3	.750	64	34	20	26
J. Morrison, Phila.	3	1	.750	47	27	12	12
Rush, Chic.	3	1	.750	63	28	26	25
Root, Chic.	11	4	.733	120	58	43	44
Aldridge, Phila.	5	3	.625	59	42	24	31
Lutzs, Chi.	3	4	.556	70	36	15	27

Diving Horses to be Featured at Ocean Park

OCEAN PARK, June 18. (Exclusive) Aquatic exhibitions of an entirely new sort will commence on the Lick pier Sunday, the 26th inst., with the arrival of Dr. W. F. Carver and his six diving horses from New England on a special car.

A platform is now under construction at the end of the pier, from which the famous high divers will leap into the ocean. Previous to his departure for the Pacific Coast, Carver and his horses are said to have finished an extensive educational campaign with the National Society for Cruelty to Animals.

The unique diving demonstrations are being sponsored by the Ocean Park Men's Amusement Association for the crowds gathered about the pier. Carver's quadrupeds will dive nearly every day of the summer season. It will mark the first exhibition of its kind in this region.

BATTLE MARKS PIRATE CLASH

Smith Slugs Bancroft While Buccaneers Win, 7-4

Boston Manager All Cut Up by Rival Catcher

Osborne Blows Up to Allow Cubs to Lose Again

PITTSBURGH (Pa.) June 18. (AP) Pittsburgh defeated Boston, 7 to 4, today in a game marked by an attack by Earl Smith, Pirate catcher, upon Dave Bancroft, manager and shortstop of the Braves.



Bancroft was rendered unconscious by a blow to the jaw and was carried from the field by Boston players. Three stitches were placed in a cut on his jaw.

The attack occurred in the seventh inning, after Moore and Bancroft had scored on Richbourg's single. The Boston manager stopped at the plate and made a remark to Umpire McCormick. Smith let go with his fist to Bancroft's jaw, and the Braves' leader dropped. The Pirate catcher was banished from the game.

The Pirates took the lead in the first inning and were never headed. In that inning Paul Waner tripled with two men on base. It marked his twenty-first consecutive game of at least one hit and his thirteenth successive game of hitting for extra bases.

The score:

BOSTON	AB	R	H	O	A
Maranville, ss	4	2	2	1	6
Bibbs, 2b, rf	4	0	1	2	0
Welsh, cf	4	0	1	2	0
Farrell, 2b	3	0	1	1	2
Barnes, lb	4	0	1	9	0
Regan, c	4	0	1	3	0
Brown, lf	4	0	1	4	0
Hamilton, ss	0	0	0	0	0
Sand'rs, ss	0	0	0	0	0
High, 2b	1	0	0	0	1
R. Smith, p	3	0	0	0	1
Fourn'r, x	1	0	0	0	0
Totals	36	4	12	24	10

PITTSBURGH	AB	R	H	O	A
L. Waner, cf	5	1	2	3	0
Byrne, 2b	4	0	0	2	3
P. Waner, rf	4	1	1	3	0
Wright, ss	4	1	1	2	0
Grant'm, 3b	4	0	1	0	3
Barnhart, lf	4	0	1	2	0
Harris, 1b	4	0	0	9	0
E. Smith, c	4	0	0	4	0
Gooch, c	0	0	0	0	0
Kremer, p	5	0	0	0	0
Totals	39	2	6	25	6

x—Batted for R. Smith in 9th.

SCORE BY INNINGS

Boston	0	0	0	0	0	0	0	0	4	4
Pittsburgh	2	0	1	0	0	0	0	2	0	7

SUMMARY

Errors—High, R. Smith, Wright, Kremer. Two-base hits, Brown, Rhyne, Moore. 3-base hit—P. Waner. Home run—Welsh. Sacrifices—Richbourg, 2, Rhyne, Barnhart, Grantham. Double plays—Rhyne to Harris; Wright (unassisted.) Left on bases—Boston, 10; Pittsburgh, 8. Bases on balls—off Kremer, 3. Struck out—by R. Smith, 1; Kremer, 1. Hit by pitcher—L. Waner by R. Smith. Umpires—McCormick, Klem and McLaughlin. Time—1h. 50m.

CUBS CRUMPLE

CHICAGO, June 18. (AP)—Bob Osborne blew up in the eighth inning after engaging Alex Ferguson in a pitching duel and Philadelphia bunched three hits with an error and two walks and two double steals in which Wilson and Thompson each stole home in the eighth inning, to gain an even break in the four-game series with Chicago, by taking the final game, 7 to 3. The locals were able to bunch hits in only two innings off Ferguson for their markers. The score:

CHICAGO	AB	R	H	O	A
Metzler, cf	4	0	1	2	1
Hurst'l'd, lb	4	0	1	7	0
Barnes, rf	4	0	0	2	0
Sheely, 1b	4	0	2	7	0
Falk, lf	4	0	2	1	0
Peck, ss	3	0	1	1	1
McCurdy, 3	3	0	1	1	1
Cronin, c	3	0	0	4	0
Kamm, x	1	0	0	0	0
Ward, lb	0	0	0	1	0
Jacobs, 3	0	0	0	0	0
Nels, xx	1	0	0	0	0
Thomas, p	1	0	0	0	1
Berg, 3b	1	0	0	0	0
Totals	35	3	8	26	6

PHILADELPHIA	AB	R	H	O	A
Bishop, 2b	5	1	2	2	3
Wheat, lf	4	0	1	1	0
Cobb, rf	4	0	1	1	0
French, rf	1	0	0	1	0
Wilson, cf	4	1	1	3	0
Hale, lb	4	0	1	9	1
Cochrane, c	4	1	1	5	0
Dykes, 3b	4	0	1	0	2
Boley, ss	4	0	0	2	4
Grove, p	0	0	0	0	0
Pate, p	0	0	0	0	0
Totals	36	3	8	27	10

x—Batted for Crouse in 9th.
xx—Batted for Jacobs in 9th.

SCORE BY INNINGS

Chicago	0	0	0	0	0	0	0	0	3	3
Philadelphia	0	0	1	1	0	0	0	0	1	3

SUMMARY

Two-base hits—Metzler, Hale. Three-base hits—Barnes, Simmons. Home runs—Cochrane, Hurst'l'd. Sacrifices, Cochrane. Double plays—Metzler to Sheely; Grove to Bishop to Dykes; Boley to Bishop to Dykes. Left on bases—Chicago, 6; Philadelphia, 4. Bases on balls—off Thomas, 2; Grove, 3. Struck out—by Thomas, 2; Jacobs, 2; Grove, 3. Hits—off Thomas, 10 in 7 innings; Jacobs, none in 1; Grove, 8 in 9; Pate, 0 in 1. Winning pitcher—Grove. Losing pitcher—Thomas. Umpires—Nallin and Dineen. Time—2h. 2m.

Santa Monica Baseball Star Soon to Go Up

SANTA MONICA, June 18. (Exclusive)—If the next few seasons do not find Henry (Hank) McDonald of Santa Monica High School firmly intrenched in professional baseball, many of the knowing ones in this district, baseballically speaking, will be willing to chew their best Sunday suits.

For Hank is not only a speed-ball pitcher with a remarkable season's record behind him, including strike-outs by the yard, but also wields a lusty bat at the plate. He was third in hitting honors on this season's Samohi squad, which won the Bay League championship, and which had some heavy firing guns in its personnel.

McDonalds hitting average was approximately .400, a performance not to be snubbed even if it were unaccompanied by a dazzling record on the mound. Hank is built along powerful lines, the crest of his head extending some six feet toward the heavens, and his total weight nearing the 190-pound mark. For all-around ability, this Hank person well deserves the marked attention said to be given him by a number of scouts.

WASEDA BASEBALL NINE BEATS HUSKIES

SEATTLE, June 18. (AP)—Waseda University nine won its last scheduled tilt on its American tour from the University of Washington today, 7 to 1, taking three of the five

Taylor Defends Bantamweight Laurels Against Canzoneri in Bout Thursday N

CHICAGO SCENE OF TITLE BOUT

Bud Taylor, the Champ, Meets Tony Canzoneri

Italian Scrapper Confident of Collecting Crown

Callahan Agrees to Defend Championship Again

BY WALTER ECKERSALL

CHICAGO, June 18. (Exclusive)—Tony Canzoneri, the little New York Italian, and Bud Taylor of Terre Haute, Ind., recognized as the world's bantamweight champion in eighteen States, will meet for the world's 118-pound championship in the Cubs' baseball park of Chicago on Thursday night.


Bud Taylor

The bout, which will be staged by Promoter James C. Mullen, will be the fifth championship affair held in the State of Illinois since boxing was legalized a year ago. In the first bout held under the new law, Sammy Mandell took the lightweight title from Rocky Kansas. This contest was held out of doors in the White Sox baseball yard.

LOST TITLE

Mickey Walker, who had previously held the world's welterweight title until defeated by Pete Latzo, was given the decision over Tiger Flowers in an indoor show for the world's middleweight title. Shortly afterward Taylor and Canzoneri went ten rounds to a draw for the bantamweight championship.

Mushy Callahan of Los Angeles, Cal., successfully defended his world's junior welterweight title against Spug Myers of Pocatello, Idaho, in the first outdoor show staged this year. In a previous meeting held indoors, Myers won a decision over Callahan, but the title was not at stake because no weight was made.

The slashing ten-round draw which Taylor and Canzoneri engaged in during the indoor season prompted Promoter Mullen to resign them for an outdoor match. Fans who saw their first encounter were agreed it was the best fight held in the Windy City since boxing has been permitted by law. It was a fight full of action with both fighters trying in every round to put over the punch which would end the fracas.

Canzoneri showed to very good advantage in both the standoff and infighting. He fought Taylor any way Bud cared to mix and Tony took care of himself at all times. In fact the fans were surprised to see Canzoneri hit Taylor so much with a left hand and they were sort of bewildered at times to see Tony get the best of the infighting.

HARD PUNCHES

During that ten-round fight, neither was on the verge of a knockdown, although both connected with solid punches. Both are strictly right-hand hitters, but they can inflict plenty of punishment with their left hands, which they use to jab and hook.

Taylor recently returned from Los Angeles, where he stopped Chick Suggs, the rugged eastern colored bantamweight, in five rounds. In that fight Bud was the master of the situation at all times and as early as the first round had his colored opponent in a bad way. Previous to going to the Coast, Taylor won a questionable decision over Abe Attel Goldstein in the Coliseum of Chicago.

In his last appearance in Chicago, Canzoneri stopped Ray Rychell of the stockyards and previously he disposed of Harold Smith of Chicago in three rounds in New York. He also won the decision over Bushy Graham, the Utica (N. Y.) bantamweight. Like many other professional fighters, Tony is a product of the New York amateur ranks and many fight fans intend to back him to defeat Taylor.

ARE IMPRESSIVE

Both fighters have been in Chicago since last Tuesday and their workouts have been very impressive. Neither boxer has been made a favorite and the money which is being wagered is at evens. The fans, however, rate it to be a great fight and indications are the gate will be the largest in the history of the new boxing bill.

Fernandez, the latest Filipino sensation, who is heralded as a greater fighter than any of the little brown boxers sent to this country from the Orient, will meet Abe Attel Goldstein, the former world's lightweight champion, in the ten-round semi-wind-up. Promoter Mullen believes Goldstein is still good enough to give the Filipino the desired test. Fernandez and Goldstein will weigh 118 pounds and this match will be supported by four other bouts.

On July 12, Mushy Callahan of Los Angeles will again defend his world's junior welterweight honors in Chicago against a suitable opponent. This bout will be the feature of an American Legion show to be staged to raise money to send disabled soldiers and sailors in Chicago hospitals to the American Legion convention in Paris in September.

Jimi Maloney, the Boston heavyweight, who was defeated by Jack Sharkey recently, has been signed to meet Romero Rojas, the South American, in the feature of Joe Coffey's show at the White Sox baseball park in Chicago on the 30th inst. It will be the first show composed entirely of heavyweights to be staged in the State of Illinois under the new law.

WISE GOLFER

Lewis Levinson, 19-year-old son of a San Antonio kosher butcher, who won the Texas amateur golf championship, permitted his caddie, Sammy Garcia, to select his club for each stroke.

"CAN I GET STATION K-O-K-O?"

Tommy O'Brien has but one idea when he is in the ring. It is to knock his opponent out. He believes he will score a K.O. when he meets Baby Joe Gans at the Olympic Tuesday night. He is tuning in on KOKO.



HEAVIES PUZZLE LEONARD

Benny Knows Something Big is Going to Pop But He's Not Just Sure Who Principals Will Be

BY BENNY LEONARD

(Retired Lightweight Champion of the World)

NEW YORK, June 18. (Exclusive)—There are premonitory meetings and rumblings in the heavyweight division that presage at least one big outdoor heavyweight match in the East this season. Whether it will be Dempsey and Sharkey, Dempsey and Tunney or Tunney and Sharkey, I for one am willing to confess I don't know, but I feel confident that Gene Tunney will defend his title against someone this fall.

Tunney sat at the ringside in the Yankee Stadium a few weeks ago and watched intently while Jack Sharkey of Boston, disposed of Jim Maloney, also of Boston, in five workmanlike rounds. Tunney saw Sharkey do a very efficient and convincing job on his fellow-citizen.


BENNY LEONARD

Shortly after that Gene quietly hied himself to the solitude and open spaces of Speculator, and began a systematic course of training. He took Lou Fink, his trainer, with him, and they began a carefully planned preparation calculated to put the champion back into the physical condition he attained at the time he met Jack Dempsey in the huge amphitheater in the Sesquicentennial grounds in Philadelphia.

TUNNEY HARD AT WORK

And now for a fortnight or so, the heavyweight champion of the world has been working, working hard, getting into fighting condition. It is an amazing thing, but this is the first time on record—certainly the first time within the vista of my memory—that a heavyweight champion of the world was able to so completely submerge himself from the public gaze while training for a championship battle.

Heretofore, whenever the holder of the title betook himself to a training camp, no matter how remote, the scribes and the fans immediately began infesting the place and there were reports of every action, actual and imaginary, of the title-holder.

But up to date, nary a word of Gene Tunney's condition, of his training, of what he's been doing has come out of Speculator to the general public.

What with all the ballyhoo about Jack Dempsey's threatened comeback the talk of a match between Jack Sharkey and Dempsey in the Yankee Stadium on July 21, Dempsey's sudden flying trip to New York, and his edict, issued practically on the eve of his boarding the train that unless Tex Rickard guaranteed him more than 15 per cent of the gate receipts for a battle with Gene Tunney he wouldn't fight anybody for Rickard, I began to wonder just what it was all about and I bethought myself of the world's champion feverishly at work in sleepy Speculator.

BENNY GETS "LOW DOWN"

And then I ran across Abe Bachner, big sporting-goods manufacturer of Gloversville, the nearest approach to a real town in the vicinity of the place where Tunney is training. Abe knows Tunney, and he knows Lou Fink. The champion's trainer breaks up the monotony of camp life by visiting Bachner, a couple of times a week.

Bachner gave me the "low down" on the champion.

"He's working like a beaver, Benny," he said, "and don't let anyone tell you he don't need the work. He's never been a dissipating chap, but he has taken on a lot of weight. It isn't the tubby fat, but neither is it hard muscle. One of the things that impressed me was this: Soon after he arrived at Speculator he came to my place to get a wind-breaker—sort of leather short coat. I had given him one when he was up there last year and I was surprised to find that this time he required one four sizes larger. Just think, Benny, four sizes. So you can see how he's filled out.

"Fink says he has already taken off quite a lot of weight, and that he's rounding into a real routine that will soon have him going full blast. Lou confided to me that Gene's real objective is Sharkey. Although the champion hasn't said it, he regards Sharkey as far more dangerous than Dempsey, according to Fink."

HITCH MAY OCCUR

From this I can't help thinking that perhaps there might be some sort of hitch that will prevent Dempsey and Sharkey from meeting on July 21, and that this battle will be sidetracked entirely and everything concentrated on a Tunney-Sharkey contest in the fall.

Dempsey seems to be losing that attribute which helped to make him such a tremendous drawing card with fight fans, an attribute that Gene Tunney lacks, and is responsible for the fact that Gene can go into training to defend his title without causing much more than a slight ripple of interest.

I will explain what I mean: Dempsey drew great crowds because they knew he loved to fight. The Manassa mauler didn't think about the "gate" or what he was going to get for his work in the ring. He went in with the spirit of competition, the desire for victory above all else, in him. True enough, he got big wads of dough for some of his later fights, but it was Jack Kearns who attended to these things and Dempsey was unsullied, in the public mind, by "commercializing" the sport. The odium of "commercializing the sport" was Kearns' but the fight fan looked upon Dempsey more in the light of a "professional amateur," if you get what I mean, and strangely enough, believe it or not, the sport fan will pay more and quicker to see a great amateur than he will a professional.

FIGHTER DRAWS CROWDS

That is the secret of a great drawing card's popularity in professional fighting. In this game the idea of actual "striving for supremacy" is strongest, the fighter who gets real good and impresses the customers that he is in there for sheer love of fighting, is the one who draws the shekels into the box office. Witness Battling Nelson, Stanley Ketchel, Knockout Brown, Harry Greb and latterly kids like Phil McGraw and Ace Hudkins. These last two rather ordinary fighters, if you will, but their eagerness in the fray got the crowd with them, and they were drawing cards.

I will confess that I think most of my drawing power, if any, came largely because I expressed a willingness to fight anybody, and actually enjoyed the contests.

Gene Tunney always has, candidly enough, let it be known that he was in the game for the money he could make out of it. This proves costly to him in mass popularity.

ADVICE TO JACK

And now, Dempsey, when he begins to talk about wanting more than 15 per cent to fight Tunney will hurt his own drawing power. You know he's now in the position of being the challenger, and the rule here of your boxing commission that challenger shall be satisfied with 12½ per cent. Mind you, I don't blame Jack for getting all he can, but Jack don't you think that this attitude will make the fans think that you are going in more for the loser's end in mind than the regaining of the title? They'll think you haven't confidence in yourself.

Well, Tex Rickard said this would be a great year for heavyweights. I'm not so light myself as I used to be.

[New York World copyright by Press Pub. Co.]

GODFREY MEETS KILRAIN

George Godfrey, the giant negro heavyweight, who hasn't been seen in action locally since he stopped Jack Roper in five rounds, will return to the ring next Thursday night to meet Jake Kilrain in a scheduled ten-round battle at Jimmy Murray's Culver City arena.

Kilrain is a dusky battler almost as big as Godfrey and he has been on the winning end of many fights in Chicago, Denver and in the Northwest. He made his local debut at Pasadena recently against a big heavyweight named Gunboat Smith and displayed his knockout punch before the first round was half over.

DOPE SCRAMBLE IN OLYMPIC GO

O'Brien-Gans Return Battle Sure to be Close

Negro Lightweight Confident of Reversing Verdict

Tommy in Shape Again After Loss to Gonzales

Baby Joe Gans was a favorite to beat Tommy O'Brien when they fought over a month ago, some of the "smart money" making the black lightweight as strong as a two-to-one favorite when they went into the ring.

The dope is pretty well scrambled now between the two for their return engagement at the Olympic Tuesday night.

O'Brien with a terrific body attack punished Gans probably the most local fans ever saw him take. Many believed that Gans would never fight O'Brien again. But after three winning fights he is right back on top. Gans looked the best he has been since he won from Mushy Callahan when he defeated Young Gonzales.

Gonzales proved a surprise when he waded right into O'Brien, floored him and was getting none the worst of it when Tommy fouled him.

RAH FOR BABY

After that showing Gonzales was given an even chance with Gans, but Baby Joe won all by himself and had the Mexican knocked out just eight seconds before the final bell in the tenth round when the referee halted the battle.

Gans claims to have profited by his O'Brien defeat and will fight a different kind of scrap this time. He has perfected a defense for O'Brien's right to the body.

"I was foolish to take the punishment I did before from O'Brien," says Gans.

"After I had let him pummel my kidneys for a couple of rounds I didn't have any strength in my legs to fight back. If I can't keep O'Brien off any other way this time I'll slug it out with him and one of us will get knocked out. I think I can hit just as hard as he can."

O'Brien has a perfect alibi for his poor showing against Gonzales.

"My hands were sore and I couldn't punch—and when I can't punch any youngster might look good against me," says O'Brien.

O'Brien has had a thirty-day rest and has been training for two weeks. He was originally scheduled to box Callahan for the 140-pound title on the 21st inst. and his intensive training was really for Callahan—not Gans.

With good hands O'Brien is liable to whip anybody.

O'Brien says that all his hitting power is not in his advertised right.

IT IS HIS LEFT

"In most of my knockouts I started my opponents on the road to going down with a left hand," says Tommy. "I only finish the job with the right."

Both Gans and O'Brien are best known by their right hands. But Gans, like Tommy, has scored many knockdowns with his lefts.

With Gans in his best condition and O'Brien's hands in good shape this fight should be a slugging match.

Gans has learned that he can't beat O'Brien by playing a waiting game and the black boy is expected to take the play away from him at the start just as he did Gonsales.

Matchmaker Whd Vadhams will try to send the winner of this fight against Callahan later this summer. Either bout would be a natural.

PHEASANTS MOVVNG INTO ADJACENT LANDS

LEMOORE, June 18.—Pheasants secured from the State Fish and Game Commission and planted on a reserve of several thousand acres on the Heinlen ranch, west of this city, are evidently working out into adjacent territory. Several of the birds have been seen in near-by places, the latest report being from Roy Vucovich, who saw one of the male birds in his vineyard Sunday, north of Grangeville. Mr. Vucovich is an enthusiast on the protection of game birds and states that many quail on his ranch have become almost as tame as his barnyard fowls, building their nests and hatching their young close to his residence and the farm outbuildings. The pheasants are natural roamers, hence it is figured that if protected plantings are made along Kings River, in this county of Kings, and from there on up to foothills along the river in Fresno county, as is proposed by the fish and game clubs of the two counties, there will in a few years be continuous good hunting all along the river. Fresno county already has two plantings in the river section and Kings county one, with more in prospect.

ANDREWS TO MEET MONEJO IN BOUT

SAN JOSE, June 18. (AP)—Louis Andrews, crack Memphis (Tenn.) lightweight, has been matched to meet Johnny Monejo of Portland in the ten-round main event here next Tuesday night. Andrews has been winning in San Francisco rings and is said to be a real whirlwind in action.

In the ten-round semi-wind-up Bobby Cox, Los Angeles middleweight, faces Joe Vargas of Fresno.

Three other bouts fill out the card.

FORGOT HIS "MANNERS"

Sister's Beau: Here little man, put this in your bank.

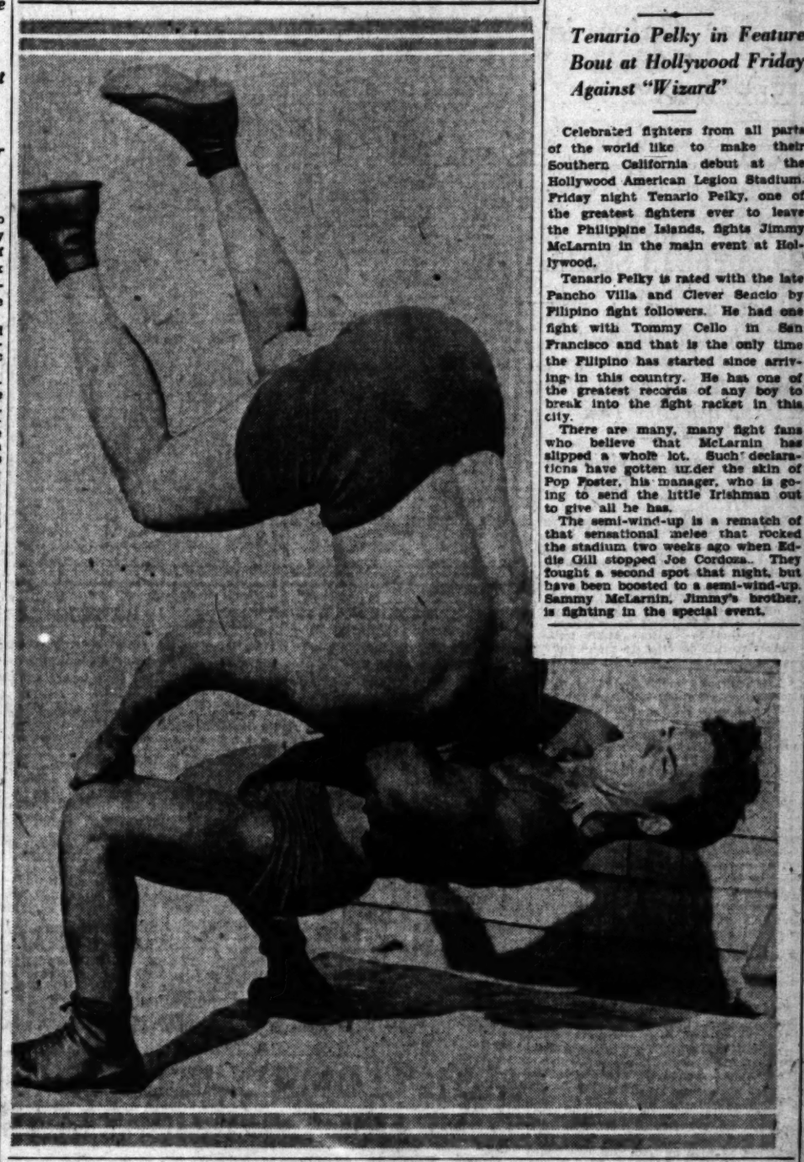
Six-year-old: Oh, look. Mummy, Mr. Brown gave me a penny.

Ma: Well, dear, you should say—

Six-year-old: Yes, I know I should say "Thank you," but I was so s'prised I forgot. You said he hadn't a cent.—[Hamilton Herald.

A REVERSE HEADLOCK

And the gentleman applying same is none other than the handsome Hellenic exponent of the manly art of 'rasslin'—Jimmy Londos—who meets "Tex" Jones in the main event of Lou Daro's wrestling soiree at the Olympic this week.



BOXING HELPS THE VETS

Over $300,000 Collected for Benefit of the Veterans' Home from Fistic Encounters

SACRAMENTO, June 18. (AP)—Indications that the supervised manly art of self-defense in California is progressing along staid business lines are contained in the latest data released by Secretary Walter A. Yarwood of the State Athletic Commission which covers the State's share of the receipts and the total attendance at the shows. The commission to date has collected $349,889.50 for the benefit of the veterans' home, the only purpose for which it can be used.

Out of the total collections since the commission was created there existed on May 31 an accumulated excess income of $306,084. From this the Legislature recently appropriated $171,000 through the Governor's budget for barracks at the veterans' home at Yountville, which, when paid, will leave a fund of $135,084.25 as the nucleus for a new fund for the 1929 Legislature to draw against.

During May the State collected $8199.64 as its share of the gates, while during May, 1926, the receipts were $9095.27 and $8011.50 during May of two years ago. These months were the quietest in the boxing game during the respective years.

A brief chart of the commission's activities in collecting funds for the veterans' home from the boxing exhibitions shows the following:

	1927	1926	1925
Fights to date	98	105	113
Total gates to date	$170,138.35	$190,469.39	$190,923.82
Receipts to date	$6,822.68	$4,781.64	$9,283.95
Total receipts	$6,822.68	$46,294.39	$46,769.01

CAULIFLOWER ALLEY NOTES

Well, well, who'd have thunk it—our old pals, Tommy O'Brien and Baby Joe Gans to muss the mitts again in the stalwart precincts of the Olympic Auditorium—this time next Tuesday night without a moon's eclipse. In the offing also the ambassador of wisdom, known to boxing satellites as Silas Masters, chuckling to himself, "Isn't it a pip!" And, Si knows. So other two pugilists on or off the canvas today are subject to more fanning bees than are these biffing birds. Each numbers his henchmen by the hundreds and each contingent is bets on its man being the better. O'Brien, after a salutary lay-off, is back in the bustle again with reinforced fistiana and a ruinous strengthening of his dreaded right. Tommy says: "If you think I'm a dead Irishman, well, just try to wake me," and Tommy is a real flannel-mouthed one masquerading under a frontispiece from dear old Palestine. And how about Gansy, old boy? For once in many moons he has a clean bill of sale in his anatomy, and is as fit as an ancient catgut teaser. Manager Litchtenstein declares that from now on Joe will do a Lindbergh in the lightweight title. This battle will be for keeps with blood pressure in the ascendency at all times; so, brothers, don't miss it, just drop the old slippers and hearth for one night.

Capt. Corola, speaking for Dario Barroo, regarded by many as the greatest kid of his weight that ever came from where frijoles blossom in all their virginal purity, has this to say: "Dario's hand is still sore and I won't let him take a chance with it for a week or so yet. When it heals, he'll be ready for the best in the business." Prior to Joe Favorites with my boy, they all look alike to him."

Gee, how enthusiasm blows hot and cold in a short space of time! Last Tuesday night down close to the ringside, where crushed rock, Lady Nicotine, subtimed liniments and an aroma of warmed-over corpuscles mingle in a gay saturnalia, one of our leading fans contorted in a maelstrom of frenzy. The moment Vacca clipped Brownie to the floor, up dashed our boy with hymn suppedon, tearing the very air into shreds with: "The greatest flyweight I've ever seen, why, he ran like a roomful of La Bartas."

Then, he got busy conveying his appraisement to every friend within the hearing of his voice. He just flopped around in an agony of delirium as Brown staggered to his feet, and Vacca tried to finish the job. When the ten was over, however, the boy's pulse began to slacken as Brown gave a wonderful exhibition of defensive skill. About the end of the fifth round, one must hear the ringside proved to be a parking-place for petrified statues. Then, as Ernie Clark raised the newsie's hand at the end of the tenth spasm, the hot and cold baby evaporated with: "How in the hell did Vacca ever last five rounds with La Barba?"

This arrow was not shot into the air at random, but was poised at Johnny Schiff just after our wide-awake little arbiter rendered his ukase in the Blake-Tondorf tiff: "Say, Schiff, there's two eclipses of the moon tonight, and the other one is under that bone above your eyes."

Jack Mandell, a 115-pounder from Louisville, Ky., is proving a sensation at the Main Street Athletic Club. He shoots 'em fast and furious. Is clever, can hit hard and is game to the core. The gang regards him as the toughest proposition that has come out of the Middle West in some time. All eyes on Jack.

Gotta hand it to Jimmy Murray, the man that hailed the cat at Culver City. Jimmy is positively putting on George Godfrey and Neil Clisby at Culver City toward the end of this month. Now, here is where the wool should fly. Clisby, from which quarter saveth me, the Cherokee Tom Jones uses powerful lanaes in speaking of his man Clisby, and hints at nothing short of championship honors for Godfrey—he just smiles in his quiet little way, and purrs: "Let's go." This is the biggest natural, from a cash-in point of view, that has loomed on the local fistic horizon for some time. Shoot it, Jimmy, and if you don't disclose Rip Van Winkle from the sporting precincts of Culver City, our household goods are yours.

Fred Winsor says that the fault of many fighters nowadays is that they go into the ring with their shoes on backward.

Bear down on the sounding alchemy—Joe Rivers has started in at the Main Street to teach the manly art of self-defense. Here's where Joseph should shine. Many still regard him as one of the niftiest boxers that ever laid hands on a glove. Joe says between breaths: "Just put a pulmotor under my belt and right now I could make a clean sweep of all those would-be lightweights that are growing fat at the present time. They throw a lot of punches any old way without accuracy. What accuracy they have is in their heels."

The white ants (moochers) are beginning to pester poor little Morrie Cohen. On his opening night in Pasadena, one, claiming he was the sporting editor of some scrubgum sheet between the Pacific Ocean and Mt. Baldy, asked for a leather ticket. "You see," he pleaded, "I want to report the big event blow by blow." Morrie came through with a dull, sickening thud, but when the moocher pressed for a double header, the Pasadena promoter beefed, "How come?" "Well, you see, it's this way—I will keep track of the right-hand blows and my assistant, the left." Cohen's only reply was: "You win."

YOUTHFUL ACE

Frank Collier, a high school boy of Auburn, Ala., recently made his second hole in one while playing a foursome on the local links.

DEMPSEY STILL SPUTTERING

PHOENIX (Ariz.) June 18. (AP)—The Dempsey-Sharkey fight, scheduled for New York on July 21, will not be staged unless the former heavyweight champion receives a definite and satisfactory reply from Tex Rickard today, Dempsey indicated here last night as he passed through Phoenix en route East where he expects to engage in several bouts this summer.

"Whether I meet Sharkey first or Sharkey and Tunney are matched makes little difference," Dempsey said. "If Tunney decides to meet Sharkey then I will meet the winner, but I would prefer to engage in two or three good scraps to get back into shape."

Dempsey looked the part of a fighter when he stepped off the limited at the union station. A full day's growth of beard on his well-tanned face made him look plenty rugged. "And I am feeling fine," Dempsey declared.

There are several other promoters willing to stage the Dempsey-Sharkey fight, the former champion declared. But Jack will wait until he arrives in the East before closing for any other bout—at any rate, the bout cannot be staged by July 21 unless the agreement is reached this morning, Dempsey declared.

FILIPINO TO BATTLE McLARNIN

Tenario Pelky in Feature Bout at Hollywood Friday Against "Wizard"

Celebrated fighters from all parts of the world like to make their Southern California debut at the Hollywood American Legion Stadium. Friday night Tenario Pelky, one of the greatest fighters ever to leave the Philippine Islands, fights Jimmy McLarnin in the main event at Hollywood.

Tenario Pelky is rated with the late Pancho Villa and Clever Sencio by Filipino fight followers. He had one fight with Tommy Cello in San Francisco and that is the only time the Filipino has started since arriving in this country. He has one of the greatest records of any boy to break into the fight racket in this city.

There are many, many fight fans who believe that McLarnin has slipped a whole lot. Such declarations have gotten under the skin of Pop Foster, his manager, who is going to send the little Irishman out to give all he has.

The semi-wind-up is a rematch of that sensational melee that rocked the stadium two weeks ago when Eddie Gill stopped Joe Cordoza. They fought a second spot that night, but have been boosted to a semi-wind-up. Sammy McLarnin, Jimmy's brother, is fighting in the special event.

MURPHY AND BRUCE TANGLE AT HARBOR

Matchmaker Moffett of the Wilmington Bowl has signed Larry Murphy to meet Sammy Bruce, Memphis negro flash, in the ten-round main attraction Wednesday night.

Bruce is said to be one of the cleverest boxers to come out of the South in years and his debut will be watched with keen interest by Southern California matchmakers.

Joe Bell and Billy Blake welters, clash in the six-round semi-wind-up. Benny Young faces Jonnny Gonzales in the six-round special.

The Real Sport Suit

RICHARD DIX in his new style

Thermo KNITTED KNICKER SUIT



A Revolution in Knicker Suits

DESIGNED for style—knitted for comfort. That's the idea back of the distinctive THERMO Knitted Knicker Suit.

Men have taken up this knitted suit because it gives freedom of action for golf, motoring, worn outdoors or indoors.

Only $25.00 for a two-piece suit, in Heather bones or Scotch Flecks. Virgin Wool fabrics. Look for the THERMO label. At good stores.

Wholesale Distributors

Wilhoite-Evans & Cohn, Inc.

941-943 South Los Angeles St.

Telephones: Van Dike 6196-6197

...rsday Nig...

HEAD LOCKS ... FEATURE B...

Londos Will Launch ... Attack on Jones

Mat Satellites to Tangle ... Olympic Program

Texan Will Employ ... Against Greek Star

Reverse head locks, ... locks, flying mares and ... head locks will be what ... the lanky Texan ... hook body-scissors expert, will have to keep clear of when he meets Jimmy Londos, the Greek mat Adonis, in the feature bout of Lou Daro's wrestling show at the Olympic Wednesday night.

Londos is just as much expert with these holds and about a half-dozen others as Jones is with his hook scissors, jack-knife and Texan splits. The ... used them to win all of ... in the past five years, the ... matches he dropped were to ... holder.

That is some record for ... Londos's aims to hang up ... will be out to keep his ... and since this is his first ... in many months, he will ... back the popularity that ... his in this city.

Both Jones and Londos ... big jobs cut out for them ... in the way of trying to ... break the favorite hook ... other. Jones's hook ... been blocked by ... Stecher and Nick Lo... neither of these stars ... been able to break them ... matter of fact, Jones ... them in two with the ... in doing so gained the ... of all the top-notchers ... game.

Londos was the man who ... fected the defense against ... scissors, and it has been ... fectively against both ... Jones's body holds. Before ... through the ropes Wednesday ... the Texan hopes to have ... a way to break through the ... ly perfect defense against ... and if he does, Londos will ... chance to demonstrate his ... getting away from the hold ... his stomach crushed in the ...

The reserve head lock ... Jones, and the Greek ... exclusively against the Texan ... is always one chance he is ... reaching for that hold, ... if he should leave himself ... one of his attempts, Jones ... on a hook scissors before he ... has a chance to throw his ... back. The Texan has done ... fore, and he may be fast ... do it again.

Daro has two other ... on the same card. ... Montana, who has just returned ... a three months' mat tour ... United States, will tackle ... townsman in the person of ... Michaels. This bout ... the wrestling championship ... lywood, if nothing else. ... in wonderful condition. ... around 185 pounds and ... of his roughness or ... will find Michael a hard ... even if the Bull does use ... and half-nelson in the ...



Collegians Leading Girard Invitational; California Golf Event Opens Tomorrow

WINNER AND RUNNER-UP IN NATIONAL OPEN

Tommy Armour, soft-spoken British-born professional of the Congressional (Washington, D. C.) Club, after dropping a birdie three on the last hole of the open championship for a 301 to tie Harry Cooper, last Thursday, staged a sensational eighteen-hole shot-making tour to win the play-off for the crown with a 76 the day following. The youthful paid-to-play instructor of the local El Sereno Club after collecting much of the glory in the greatest championship the world has ever known, was unable to keep in front of Armour in the extra eighteen-hole play-off and required 79 strokes.



TOMMY ARMOUR — HARRY COOPER

...OMPSON SCORES 68 TO ...PACE NOVEL COMPETITION

... Club Members Well Up in Match Play Against Par Affair; Finals Will be Staged Today

...ud Thompson, collegiate golfing flash who twinkles ... under the Blue and Gold battling escutcheon of the ...ity of California at Los Angeles, scored a snappy 68 ...d yesterday, to finish 2 up and cop the lead at the ...y mark in the invitational match play against par event ...l conclude today.

...representative field of more ... best gathered, motored out ... morning and medaled 18 ... holes over the ... eighty abbre... viated all-grass ... 18-hole layout ... and the vast ... majority of the ... second day ... qualifying group ... will be included ... in the paired ... delegation of ... ninety—golfing ... in three classes, ... for 36-hole tro... phies today.

W. C. Moffat ... of Lakeside, with ... a 72, was 2 up ... in the first di... vision but Har... Thompson's junior brother—like Harold, ... Partridge—scored a ... of 1 up at the half-... Ernie Knox, third col... to play yesterday, also ... and will start play this ... with par in the novel ...

...(Ike) Spear, popu... Chamber of Com... —playing from ... seemed enough ... to ease an 82 to fin... in Class B, com... handicap con... ...ome, by the way, was ... for the success of ... Los Angeles ... stayed here two ... according to relia... ...pected yester... ...ch had the pro... ...gathering the best ... duels.

...ondos used golf wild in ... fected the defense against ... W. G. Shoaf, ... 1 up; Joe ... scissors, and it has been ... fectively against both ... ...ollected an 81 ... Jones's body holds. Before ... H. A. Deck-... through the ropes Wednesday ... Lilley, 86, are both ... the Texan hopes to have ... ...ing thirty low scorers ... a way to break through the ... ...ames have been paired ... ly perfect defense against ... ...Medale lap today. The ... and if he does, Londos will ... ...sponsored by Jess ... chance to demonstrate his ... ...ith the entire ap... getting away from the hold ... ...heat fraternity. The ... his stomach crushed in the ... ...ill medal, has ... The reserve head lock ... ...ept in view and while ... Jones, and the Greek ... ...ready threat to equal—or ... exclusively against the Texan ... ...Grand event is so ar... is always one chance he is ... ...the competition is more ... reaching for that hold, ...so. if he should leave himself ... ...Saturday, together with ... one of his attempts, Jones ... ...ho qualified for the ... on a hook scissors before he ... ...ing, are as follows: ... has a chance to throw his ... ...W. C. Moffat ... back. The Texan has done ... ...of Lakeside, with ... fore, and he may be fast ... a 72, was 2 up ... do it again. ... in the first di... Daro has two other ... vision but Har... on the same card. ... Thompson, junior broth... Montana, who has just returned ... ...er's leader—like Harold, ... a three months' mat tour ... Ernie Partridge—scored a ... United States, will tackle ... of 1 up at the half-... townsman in the person of ... Ernie Knox, third col... Michaels. This bout ... to play yesterday, also ... the wrestling championship ... and will start play this ... lywood, if nothing else. ... with par in the novel ... in wonderful condition. ... ...holder. around 185 pounds and ... That is some record for ... of his roughness or ... London's aims to hang up ... will find Michael a hard ... will be out to keep his ... even if the Bull does use ... and since this is his first ... and half-nelson in the ... in many months, he will ... back the popularity that ... his in this city.

Both Jones and London ... big jobs cut out for them ... in the way of trying to ... break the favorite hook ... other. Jones's hook ... been blocked by ... Stecher and Nick Lo... neither of these stars ... been able to break them ... matter of fact, Jones ... them in two with the ... in doing so gained the ... of all the top-notchers ... game.

London was the man who ... fected the defense against ... scissors, and it has been ... fectively against both ... Jones's body holds. Before ... through the ropes Wednesday ... the Texan hopes to have ... a way to break through the ... ly perfect defense against ... and if he does, London will ... chance to demonstrate his ... getting away from the hold ... his stomach crushed in the ...

The reserve head lock ... Jones, and the Greek ... exclusively against the Texan ... is always one chance he is ... reaching for that hold, ... if he should leave himself ... one of his attempts, Jones ... on a hook scissors before he ... has a chance to throw his ... back. The Texan has done ... fore, and he may be fast ... do it again.

Daro has two other ... on the same card. ... Montana, who has just returned ... a three months' mat tour ... United States, will tackle ... townsman in the person of ... Michaels. This bout ... the wrestling championship ... lywood, if nothing else. ... in wonderful condition. ... around 185 pounds and ... of his roughness or ... will find Michael a hard ... even if the Bull does use ... and half-nelson in the ...

WILL OPEN FOX HILL'S LABOR DAY

Members Will Celebrate Completion of 18-Hole Unit With Tourney

The west course of the Fox Hills Country Club, which will be opened for initial play Labor Day, will measure approximately 6500 yards from the regular tees and will have a par of 70, it was announced yesterday by Billy Bell, golf-course expert in charge, following a recheck of the layout.

Bell's new figures show that the first nine will measure approximately 3300 yards with a par of 35, while the last nine will be some 3200 yards in length but like the first nine will have a par of 35.

The shortest hole on the course is the par three eleventh, which measures 145 yards from tee to green. This hole is an exact duplicate of the famous eleventh of St. Andrews in Scotland. The longest is the par 5 fourth hole which is approximately 520 yards in length.

A complete card of the links as it will stand when opened for play on Labor Day was announced by Bell as follows:

No.	Par	Dist.	No.	Par	Dist.
1	4	445	10	5	495
2	3	190	11	3	147
3	5	475	12	4	438
4	5	520	13	4	368
5	3	240	14	4	355
6	4	378	15	4	340
7	4	345	16	3	210
8	4	450	17	3	225
9	4	350	18	4	415
Out	35	3944	In	35	3140
			Total	70	6448

Golfing Aids Batting Eye of Babe Ruth

Babe Ruth, the New York Yankee's famous "Sultan of Swat," finds golf a great help to his batting eye, according to a letter from the "Bambino" to a friend in this city.



"Of course, a golf ball doesn't move until you hit it—and I have seen the time I took a 400-yard swing and the ball still hadn't moved," Babe said—"but just the same, concentrating on a golf ball is a great aid to me when I face a pitcher.

"Much of my success as a long-distance slugger has been traced to strength, but the truth of the matter is, you use nearly the same coordination of muscles in baseball as in golf. 'Pressing' in baseball is just as dangerous as trying to force golf shots," Babe believes.

...UGURATE LIMITED FOURSOME EVENTS AT HOLLYWOOD; DEXTER WINS AT CABALLERO

...open," Secretary Rodges said yesterday. "We have received letters from all over the East and some from Scotland. The Scotsmen invariably ask for El Caballero's layout in order to compare it with that of Cleneagles, the world's largest test of golf. The Los Angeles open was of immeasurable value to Los Angeles in the way of publicity. It makes Los Angeles a real golf center."

ARROWHEAD TOURNEY OPENS NEXT MONTH

The second annual invitational tournament of the Lake Arrowhead Golf Club will be staged Friday, Saturday and Sunday, July 8, 9 and 10. The all-grass nine-hole course at the popular mountain resort is in fine shape for the competition, which will be eighteen and thirty-eight hole medal. Contestants may play any number of holes daily. Reservations for the week may be secured by writing to Harry N. Briggs, manager, or the Arrowhead Lake Company. Ray Palmer and Chet Lyday won trophies in the affair that drew a fine entry last year.

SCOTT COPS SUNSET CANYON CHAMPIONSHIP

Harry C. Scott defeated Don Lake, 7 and 6, for the Sunset Canyon golf club championship, last week. Dr. F. Zeiss scored a 60 to win the medal in the qualifying play over the miniature layout, while Scott defeated the playing through titlist before winning the championship in a twenty-seven-hole match with Lake.

PAIR TANGLE IN OAKMONT TOURNEY

A. F. Robertson and Dick Thompson finished 1 up to tie for first prize in the match play against par event arranged for Oakmont members yesterday. Ray Morrow, E. J. Hasleton and J. C. Moore each scored net 75's in the blind bogey feature.

OPEN ATASCADERO COURSE NEXT WEEK

Scores of the best professionals on the West Coast, medaling eighteen holes for $600 in cash prizes, will officially open the new Atascadero golf course next Sunday, according to Jack Morris, club pro. The new layout near San Luis Obispo is said to be in great shape and arrangements to care for record inaugural day galleries have been completed. There will also be an approaching and putting contest.

DENTAL GOLFERS AT ROYAL PALMS

The regular monthly tournament of the Southern California Dental Golf Association will be staged over the Royal Palms links Thursday. Dr. C. O. Hartley, who lost the association championship to Dr. L. D. Rankin, and more than fifty members are expected to play.

GILBERT WINS VAN LOAN PLAY

R. K. Gilbert scored a brilliant 78-12-66 to win first prize in the annual Charles E. Van Loan trophy play for members of the Los Angeles Country Club yesterday. The affair, held in connection with a medal play with handicap competition, drew a fine entry. J. M. Arneill, 73-4-69, leading Class A, while H. W. Porter, 86-14-72, and J. T. Parsons, 88-16-72, tied in Class B.

WILHELM COPS WRONG "BIRDIES"

PORTLAND (Or.) June 18. (AP)—Rudie Wilhelm of Portland, amateur golf champion of Oregon, and now participating in the Pacific Northwest open championship tournament at Victoria, B. C., is in trouble with Federal officials here because of two birdies.

He has been charged in Federal court here with violation of the Migratory Bird Act in that he had in cold storage two dead mallard ducks more than ten days after close of the duck season, January 1, last. After discovery of the ducks by a Federal game warden, Wilhelm signed a waiver of ownership, transferring the ducks to the government. Filing of the charge against Wilhelm followed voluminous correspondence between the Department of Agriculture and the Department of Justice.

WESTERN GOLFERS ENTRAIN

Windy City Entrants for Amateur Charter Special Train for Seattle

CHICAGO, June 18. (AP)—Midwestern contestants in the western amateur golf championship at Seattle, Wash., July 18-23, will leave Chicago in a special train July 5, with several stops en route for diversion, golfing and sightseeing.



CHANDLER EGAN.

The program for the event, issued by Secretary R. A. Wood of Chicago, set July 5 as the closing date for entries. Qualifying rounds will begin Monday, July 18, with 18 holes Monday and Tuesday to decide the thirty-one low scorers to join Frank Dolph of Seattle, defending his crown, in the match rounds for the title.

This is the second western amateur title event ever to be held on the Pacific Coast in twenty-eight years.

OUGHT TO BE GOOD

Bobby Veach, former Detroit outfielder, has a 16-year-old son who plays with his high school team. Bob, Jr., is a southpaw and likes to play in the outfield but his dad hopes to make a first baseman or pitcher out of him.

HOLE IN ONE WINS TITLE

Experts Claim Luck Secondary Consideration in Dropping Tee Shots for Aces; Many Champs Have Failed to Join Charmed Circle

BY BUNKER

Well, another open golf championship has come and gone. This calls to mind an ambition of a friend that he will live long enough to witness the following events:



First, the holding of a national open championship at the Garden City Club, or some other club where the eighteenth hole is a short one.

Secondly, that in this championship a player shall come up to the last tee needing a 2 to tie for the lead.

Third, that said player shall play a hole-in-one and thereby win the championship.

Not many courses have an eighteenth hole that would permit a national title to be won by an ace. Garden City is one. But I doubt if my friend will attain his ambition.

Not that it is impossible. Witness what George Gadd, member of the British Ryder Cup team, did one year in the Welsh open.

At the last hole, measuring 180 yards, Gadd needed a 2 to tie.

"Go on, Bow, old man," said an enthusiast, "you can make it."

"Oh, I can do that," said George. "In fact I can do better—I can get a 1."

And he did!

Golfers long have had an idea that holes-in-one are mere matters of luck. But what is one to deduce from a story Frederick McLeod once told me. The former open champion, I may say, kept his face completely straight at the time.

"I gave 13-year-old John Owens of my club at Washington a half-hour lesson in driving one day," said Freddie. "He left me to join his father at the 180-yard eighth hole and immediately, using his driver, made a hole-in-one. Some teacher, eh?"

I have told this story before, but repeat it because it seems to show what may be accomplished by hard study—under expert teaching.

But hard study and determination are not all that is required. There must be something else in the psychology of the man who would be a successful maker of holes-in-one. The following incident in which George Low, a former Metropolitan open champion, who once came within an ace of winning the national open championship figured, is illustrative.

When George was professional at the Baltusrol Club, he went out one afternoon with three members, A. G. Sherer, Frank Macdonald and W. L. Gerry, playing their best ball.

It was cold and windy, and George filled the amateurs' hearts with sadness by clicking off three fours in a row, a bit better than any of them could do.

The fourth hole measured 120 yards. As George climbed on the tee he said genially:

"Well, now, what club shall I use here?"

One of his opponents' caddies spoke up and told him how the wind was blowing.

"Oh, but you must not do that," said George in a gently reproving voice. "It's against the rules for you to help me. Only my own caddy can do that."

He turned to his boy.

"How about it, laddie?" he asked.

Low's caddie happened to be not particularly bright. Also he was a little green. He waved his arms like a windmill, but said nothing. It did not mean a thing.

"Thanks, very much," said George.

He had a mashie in his hand, but he returned it to his bag and drew out a mashie niblick.

Then he holed an ace!

Sherer, Macdonald and Gerry stopped the match right then and there. The proper thing to do seemed to go back to the clubhouse and quaff a toast to the redoubtable Mr. Low.

The moral of this, apparently, is that holes in one are more apt to fall to the man who is genially open to proper suggestion, and who refuses to take the slightest advantage over his opponent, than to the niggardly, grasping type who will do anything at all that promises to assist him.

Here's another corroborative incident.

Tony Matola, while professional at the Lansdowne Country Club, Philadelphia, was playing in a foursome at Philmont.

At the 190-yard fourth hole one of the players addressed Tony.

"I've got just the club for this hole," he said. "Here, play with it and hole it."

"Fine," replied Tony. "I sure will."

His shot was on the pin all the way and the ball vanished in the cup as lovely an ace as anyone could imagine.

"Wow!" shouted the other players.

"Aw, that's nothing much," explained Tony. "Let me tell you something. Any time anyone offers to lend you a strange club on a short hole, you take 'em up.

"Yes, sir, the last time somebody did that to me was out at the Merion Club. It was at the ninth hole. And believe me, I made a hole in one then, too."

[Copyright, 1927, by Republic Syndicate, Inc.]

STALEY'S STICK WORK

Gale Staley, Los Angeles second baseman, is the third best hitter in the Coast League right now. Staley batted an even .500 on Friday and brought his season's batting mark up to .368. Staley had participated in forty-four contests. Elmer Smith and Paul Strand, two Portland outfielders, are the only Coast League players sporting higher batting marks than the young Los Angeles infielder.

MRS. HURD GREATEST CHAMPION

Tricky Putt Wins First Title in Scotland for Titlist

PHILADELPHIA, June 18. (AP)—Mrs. Dorothy Campbell Hurd, who has won more important titles than any other woman in golf, still thrills at the memory of that winning hole in her first Scotch title victory.



"I can't recall anything that has happened on a golf course since, that has thrilled me more," Mrs. Hurd says.

Mrs. Hurd's national victories began in 1908 on the famous course at North Berwick, Scotland.

"It was my first approach to a title," she recalls. "The tournament had created the usual interest of a championship in Scotland. A half holiday had been declared. Working people had been declared. Working people and school children swarmed over the links.

"My opponent in that final was Molly Graham, who afterward won the British championship. We played a hard match. We were still all square at the end of the eighteenth. On the nineteenth green, before one of the greatest and most intensely interested galleries I ever faced, I needed a little slippery downhill putt of a yard and a half to win the match. It seemed a great deal longer. I knew it was not, but still it seemed an impossible distance between the ball and the cup.

"I stroked carefully, fearful that I would over-run the cup. When that ball disappeared with a little tinny sound I felt as though I had accomplished the greatest thing it is possible for a person to do."

A tabulation of Mrs. Hurd's achievements on the links shows the following national championships: Scotland, 1905, 1906, 1908; Great Britain, 1909, 1911; Canada, 1910, 1911, 1912; United States, 1909, 1910, 1924.

Besides these, she has won during the past fifteen years three north and south championships, three Western Pennsylvania titles, three Berthelyn cups, two southeastern titles at Augusta, two Philadelphia city championships and two Bellcair Heights titles.

"I consider the Scotch championships among the most important of these," Mrs. Hurd says. "The Canadian are always rated above them when I am written about, but I think the Scotch tournaments a far greater test of golf."

MRS. TRABUE AGAIN NAMED TO HEAD GOLF AUXILIARY



MRS. A. E. D. TRABUE

Mrs. A. E. D. Trabue, a member of the Hollywood Country Club and probably the most progressive factor in West Coast feminine circles, has been again named to head the Women's Auxiliary of the Southern California Golf Association. Mrs. Trabue has been in charge since the organization of the local auxiliary, five years ago. Each season has witnessed skillfully directed progress and the tentative program outlined for the coming season will be even more comprehensive than the banner years that have preceded. Mrs. Trebue has the unanimous support and co-operation of all local women golfers, and attributes all of her success to this paramount feature. During the coming season, the Southland will entertain the women's State championship.

MIDGE GLADMAN IN NET DOUBLES PLAY

SANTA MONICA, June 18.—Midge Gladman, junior tennis ace, and her partner, "Sandy" Chandler, are finalists who will tangle with the winners of one remaining semifinal match this afternoon, at the Third-street Tennis Club's courts in Santa Monica. Mrs. Porter and Robinson will play Mrs. Hill and Smith to determine which team faces Miss Gladman and Chandler for the silver trophies offered by the club in its invitational mixed doubles tournament.

PALMS PLAY CUBS

The Palms Merchants' baseball team will travel to Catalina Island today to play the Catalina Cubs. Hack Oswald or Ching Wilson will do the hurling for Palms with Hofstetter doing the receiving.

MORE THAN 400 EXPECTED TO PLAY IN CLUB AFFAIR

Coleman Brothers Great Defensive Unit in Annual West Coast Interclub Classic

More than 400 golfers, representating the cream of the local amateur fraternity, will start qualifying, 18 holes, in the annual Invitational tournament of the California Country Club, tomorrow. While many of the best-known players in Southern California will be enrolled in the first-day field tomorrow, the greatest delegation of interclub stars have signed to medal for match-play rating Tuesday.

The California event has yearly drawn a record entry of more than 400 contestants and the affair next week promises to result in an even larger enrollment. In very fine shape, the championship layout is well adapted to the heavy play that will start tomorrow and starting entrants from both the first and tenth tees, if necessary, will result in little, or no confusion.



Starting times have been so arranged as to do away with all undue congestion, one of the hardest things a medalist has to contend with. California club hospitality, engineered by the brand-new executive, Johnny Read, will leave absolutely nothing to be desired. Visitors are courteously greeted upon arrival at the club grounds, escorted to the locker room and prepared for what will turn out to be the most enjoyable test imaginable.

As in former years, qualifying play will be divided into three classes. Entrants medaling for places in the ten flights, scheduled to start match play Wednesday. There will be an 18-hole medal consolation round Friday, for players defeated in first-round matches—and nonqualifiers and a two-ball mixed foursome Sunday will conclude the invitational.

California is particularly fortunate in having such splendid golfers as the three Coleman brothers, Fay, Lester and Chester, to defend club honors. Together with Johnny Mescall, Dick Smith, George Shaw and several others, the defensive unit is going to be just about strong enough to uphold the representative field of visiting visitors already signed for the play.

E. E. Hurst, "Father" of the California Club, has handed down the reins of leadership to Johnny Read. Read has always been one of the most popular and progressive members of the club and will carry on the work so ably started by Mr. Hurst. Before dropping out of the executive position, ex-President Hurst engineered the purchase of the club property, the skillful maneuvering that met with the hearty co-operation and approval of all members, as the California Club today, after a successful past of five years, is really entering a future that could not be surpassed for brilliance.

Every entrant in the invitational starting tomorrow will enjoy the affair. The California course, carefully groomed by W. O. Pryor, exacts a certain physical toll that will single out championship contestants before the end of the week.

Starting times for the invitational proper may possibly be reserved by phoning the club, Empire 6146, at once, but time reservations for the missed foursome Sunday should be requested at once.

MISSION BELLS PLAY TODAY

The Mission Bell Soap team will take on the Virginia City baseball squad on the latter's diamond this afternoon, Manager T. Trushell announced.

HOME RUNS FOR SMITH

Elmer Smith has bagged nineteen home runs and with any degree of luck should pass the forty mark before October rolls around.



Your Modern

HIGH-SPEED Motor

requires this heat-tested Eastern oil

TWENTY-FIVE a second! Fifteen hundred a minute! Faster than your imagination can race! That is the almost unbelievable number of explosions in a single cylinder of a modern, high-speed motor. And those explosions pursue each other so rapidly that they almost fuse into a steady flame of withering heat.

That is why lubrication authorities recommend Veedol, the oil that gives the "film of protection"—a film tested to withstand heat 100 degrees hotter than the *hottest* friction spot in your motor.

Veedol is made from the pick of the Eastern crude oils, in the great Tide Water refinery at Bayonne, N. J. All of the experience and skill acquired in more than half a century of refining are used in maintaining the high quality of Veedol.

For sure motor protection at all times, buy Veedol from any dealer displaying the orange and black Veedol sign. If you drive a Ford, use Veedol Forzol. *Always ask for Veedol Lubricants by name.*

Tide Water Oil Sales Corporation. San Francisco, Los Angeles, Portland, Seattle.

DEALERS: *Bulk delivery of Veedol products is now available to over 1300 individual cities and towns on the Pacific Coast.*

[35¢ A QUART]

VEEDOL

Eastern Oils and Greases

{ It costs less than 1 cent a quart to ship Veedol to the Pacific Coast. When you buy Veedol you pay for quality not freight. }

Don Douglas Deserts Airplanes to Become Commodore of Latest Southland Yacht C

SANTA MONICA GOES YACHTING

Bay City Yacht Club Off to Brilliant Season

Nautical Bugs Active Under New Stimulus

Skippers to Sail Craft in First Race Today

SANTA MONICA, June 18. (Exclusive)—This city is setting sail to ship out as one of Southern California's leading yacht harbors under the command of the Santa Monica Yacht Club, affiliated with the Santa Monica Athletic Club, with Donald Douglas, manufacturer of the 'round-the-world airplanes and also yacht designer and builder, as commodore.


DONALD DOUGLAS

The Santa Monica Yacht Club is a comparatively new institution, but has already formulated ambitious ideas and has persuaded the city to construct a small boat landing alongside the Santa Monica Municipal Pier. Ultimately, the club has hopes of seeing the construction of a great breakwater beyond the municipal pier, which would convert the Santa Monica waters into as handy a yacht harbor as the Southland possesses.

Some ten boats with a total valuation approximating $50,000 are now possessed by the club as a unit and by individual members. The total membership at the present writing is sixty. With the installation of the expected breakwater, however, and even before, the membership is expected to soar to new limits. As a starter, a membership of sixty is found exceedingly satisfactory, Douglas says, for all of the lot are firm boosters of the sea-going sport.

With Douglas as commodore, the Santa Monica Yacht Club has named Walter Gage vice-commodore, Ted Magahan rear-commodore, Harry Strangman secretary and George Wilson fleet captain.

The club's sailing equipment consists of four similar design "knockabouts" for racing designed and built by Douglas. Aside from the club craft, there is Douglas's Barbara Jean, a forty-seven-foot schooner, the Albert, a forty-foot sloop, H. Lipp's fifty-foot cruiser and other beautiful boats.

This afternoon the Santa Monica City Commissioners will be royal guests at a yacht menu. Douglas will take Mayor Herman Michel and Commissioners John Morton and Frank Melton aboard his Barbara Jean for a brisk cruise over waters north of the palisades city.

Today will also introduce the Santa Monica Yacht Club's racing season, with a six-mile race to be sailed over a course to the north and northwest of the Santa Monica municipal pier and return. The club's four similar design boats will contend in this season' inaugural. Skippers for the racing vessels have not been announced.

Plans are in the embryo stage for a race from Santa Monica to Bill Wrigley's Catalina Island. A definite date for the event, the biggest sponsored by the club, with prizes, etc., will be given out as soon as a few advance details are cleared.

The new yacht organization for the Santa Monica Bay District is the outgrowth of an old love for yachting that has lain dormant in the hearts of beach residents for years. With the club evidently now well planted and able to feed itself, so to speak, a constant improvement of the yachting situation is looked forward to.

Douglas and his fellow-tars visualize a magnificent harbor with sumptuous and wondrous yachts from every part of Southern California floating gently on the breakwater-protected port of Santa Monica's famous beach. "We've started the ball of enthusiasm rolling and we won't let it stop until Santa Monica Bay assumes its rightful position in the yachting world," Douglas stated.

Moffatt Boys Win Premier Sport Honors

SANTA ANA, June 18.—Two brothers, John and Manley Moffatt, won the highest rating in the decathlon events held among the boys of Santa Ana High School, according to figures disclosed today by Coach Walter Scott, head of the physical education department. John made a total of 7292 points and Manley was second with 7195. By making the highest score John won the title to the decathlon championship this year, the first time that the tests have been made. Every boy in school was required to enter the competition.

The decathlon events are to be held each year, according to Coach Scott. The series of tests includes football, punting football, passing, basketball scoring, putting the shot, sprinting, high jumping, broad jumping, baseball throwing, swimming, push up and pull up.

Marks will be kept as permanent records of the physical education department. None of the other students in the Class A division were even close to the Moffatt brothers. The students were divided into three classifications on a basis of their exponents of weight, height and age. Then the scores made in the three divisions were compared. Most of those rating high have made records for themselves on the gridiron, basketball court or other athletic activities. A series of eleven events to test the all-around development of physique was required of the boys in decathlon events.

DEAN OF DRIVERS

Barney Oldfield, who has driven in more automobile races than any other living driver, was the first man to make sixty miles an hour in an auto.

MAKES CREW AT 32

Jim Wailes, 32-year-old Coloradoan who is studying electrical engineering at the University of Washington, has been given the No. 5 position in the Huskies' varsity boat.

ROVERE ENTERS TORONTO SWIM

Italian Splasher Backed by Angelenos

UMBERTO ROVERE, who spends his spare moments swimming when he isn't singing operas or dispensing Italian dinners, is all set to leave for Toronto July 15, where he will compete in the twenty-one-mile Lake Ontario marathon on August 31. Rovere will be the only swimmer from Los Angeles in the $50,000 race and his excellent showing in the Catalina Channel swim when he came within two and one-half miles of the San Pedro breakwater marks him as a strong contestant for the first prize.

Since the Catalina race, Rovere has learned the crawl stroke which is much faster and not so tiring as the side stroke which he used in the channel dash. With his added speed and stamina, Rovere expects to finish high since he remained in the water until 2:45 a.m. and was still pushing on at the finish, although the currents were against him.

The Italian swimmer has been training diligently for the swim. With George Blewett as trainer, Rovere has been going out every week with "Doc" O'Donnell on board the Mary-O. He claims that he is in much better condition than he was six months ago and his practice trials have verified his confidence.

Although Rovere will swim under the colors of the Union Sportiva Italiano Virtus of San Francisco, he will be more closely connected with Los Angeles since the money for his expenses was raised by the local Italian colony. Several dinners have been held in his honor and he was recently given a beautiful silver loving cup in token of appreciation of his efforts.

Over $2000 was raised to send Rovere and his trained east. He will have approximately two weeks' time to train on the lake and expects to be in prime condition for the start.

Rovere will be competing with many of the greatest long-distance swimmers in the country, including


Umberto Rovere

George Young who won the Catalina swim and Byron Summers of Glendale who beat Young's time.

WITH THE CHECKER PLAYERS

BY JOHN DOUGHERTY
June 19, 1927

Chess and checker headquarters, 921 Union League Building, corner of Second and Hill streets. All chess and checker players invited to join.

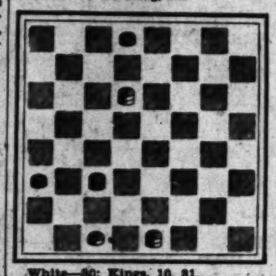
All communications intended for this department should be addressed to John Dougherty, The Times, Los Angeles, Cal.

AMONG THE FANS

The latest information on the development of the meeting between Robert Stewart, world checker champion, and N. W. Banks is that the match will be held at the Travelers' Checker Club in St. Petersburg, Fla., during the coming winter. The Chamber of Commerce of the city will finance the match.—Boston Traveller.

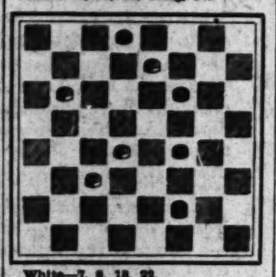
E. A. Brunn of Denver is the new State checker champion of Colorado. He defeated E. F. McGreevey in the finals 4 to 1 and 1 draw.

PROBLEM NO. 1055
By F. Dunne
Black—2, 21; King, 22.



White—30; Kings, 10, 31.
White to play and win.

PROBLEM NO. 1056
By J. Brown
Black—2, 11, 19; King, 27.



White—7, 9, 12, 22.
Black to play and win.

SOLUTIONS TO PROBLEMS

PROBLEM NO. 1053
By T. Cowie
Black—12; Kings, 18, 21.
White—19, 20; King, 2.
Black to play and win.

21-17	18-23	16-12	27-23
2- 7	19-15	7- 2	8- 4
17-13	12-16*	20-24	23-18
7-11	7- 2	8- 4	4- 8
13- 9	23-19	24-27	18-14
11- 7	15-10	4- 8	8- 4
9- 6	16-20	27-31	14-10
20-16	2- 8	8- 4	4- 8
6- 2*	19-16	31-27	12-16
16-11	10- 7	4- 8	B. wins.

PROBLEM NO. 1054
By D. W. Grinnell
Black—9, 20; King, 29.
White—21; Kings, 15, 28.
White to play and win.

15-18	20-24	21-17	25-18
29-25	32-29	9-13	29-32
25-32	24-27	18-22	W. wins.

LOS ANGELES TIMES GAME
NO. 2145
Switcher

The two following games were played in the second California State tournament. This game between J. L. Wilson and F. Wright.

Black—Wilson		White—Wright	
11-15	15-24	13-17	3- 7
21-17	27-20	22-13	22-18
9-13	10-17	6- 9	7-10
25-21	21-14	13- 6	30-16
8-11	6-11	2-27	11-20
30-25	32-28	31-24	18-15
4- 8	6-10	7-10	20-24
24-19	25-21	26-23	15- 6
15-24	10-17	10-14	24-27
28-19	21-14	25-22	6- 1
11-15	1- 6	5- 9	27-31
17-14	29-25	24-19	1- 5
			Drawn.

LOS ANGELES TIMES GAME
NO. 2146
10-15, 23-19

This game was played between W. M. Ellis and A. S. Marley.

Black—Marley		White—Ellis	
10-15	18-24	12-19	1- 6
23-19	28-19	23-16	32-19
7-10	8-11	7-11	14-18
26-23	25-22	16- 7	17-14
9-14	11-15	2-11	10-17
22-18	32-28	22-17	21-14
15-22	15-24	9-13	18-28
25- 9	28-19	27-23	19-16
5-14	3- 7	13-22	23-30
29-25	30-26	26-17	16- 7
11-15	6- 9	4- 8	6-10
24-20	19-16	31-26	7- 3
			Drawn.

LOS ANGELES TIMES GAME
NO. 2147
11-15, 23-19
"A Leaf From My Log."
By the "Bosun"

11-15	10-17	15-19-1	18-25
23-19	21- 5	23-16	9- 6
9-14	6-11	12-19	2- 9
22-17	30-26	20-16	5-14
5- 9	3- 7	7-10	25-29
17-13	26-23	17-13-b	14-10
14-18	6-10	10-14-2	29-25
26-23-c	25-14	9- 6	16-11
7-11	10-17	1-10-3	25-22
24-20	23-21	5- 1	10- 7
15-24	17-22	10-15	19-23
28-19	27-23	13- 9	7-10
11-15	24-28	14-18	15-18
22-17	21-17	1- 5	10-14
15-24	11-15-a	22-25	23-25
17-14	13- 9	29-22	32-27
			Drawn.

a—This was given by I. P. Teel to correct 12-16 by John McFarlane in Drummond's Second Revised. If Mr. Teels's play is sound it would prove 26-22 at "c" to be a loss.

b—Here Mr. Teel gave 16-11 and 16-12 and Black wins. At note "c" the British Draught Player says 26-22 draws. Mr. Teels's play for a black win has stood as sound for some twenty years. It also says that 26-23 loses at "c," but Teel has published play showing that it draws.

c—Does this draw?

Variation 1

4- 8	20-16	26-30	10-15
23-18	12-19	6- 2	22-26
15-19	9- 6	7-11	31-22
17-13	2- 9	2- 7	30-26
19-23	13- 6	11-16	15-18
18-15	1-10	7-10	26-17
23-26	15- 6	19-24	8- 1
			Drawn.

Variation 2

10-15	19-23	10-14	14-17
9- 6	13- 9	5- 1	6-10
1-10	23-26	26-30	
5- 1	1- 5	1- 6	Drawn.

Variation 3

2- 9	10-15	28-29	15-18
13- 6	6-10	11- 7	10-15
1-10	22-25	29-25	19-23
5- 1	29-22	1- 5	7-10
14-18	18-25	25-22	23-26
1- 6	16-11	5- 7	10-14
			Drawn.

VALERI SHRANN TO ENTER TORONTO SWIM

Valeri Shrann of Hollywood, a participant of the Catalina swim, has entered the Toronto marathon swim on Lake Ontario, to be held August 31. Miss Shrann was one of the unsuccessful contestants in the recent Catalina Island swim, but is confident of giving a better account of herself in the forthcoming event.

Miss Shrann has had considerable experience in aquatic sports, having navigated the difficult Golden Gate which is considered the toughest stretch of water on the Pacific Coast, and has held the championship since 1915.

The race is approximately twenty-one miles, but is more difficult than the same distance in salt water for the water is less buoyant.

CHICAGO OPEN TO DRAW STARS

CHICAGO, June 18. (AP)—The Chicago open golf tournament, with prizes totaling $3100, was set today for September 12-14, Raymond J. Daley, chairman of the tournament committee of the Chicago District Golf Association, announced. The event, at 72 holes medal play, will be played on the links of the Illinois Golf Club.

SEEK REWARD FOR BATTEN

Carnegie Hero Fund Commission Asked to Pay Tribute to Race Driver Who Averted Probable Panic

INDIANAPOLIS, June 18. (Exclusive)—Application for award of a nero medal from the Carnegie Hero Fund Commission to Norman K. Batten, race driver, seriously burned when his racing car caught fire in the Indianapolis 500-mile speedway race, May 30, has been made by a group of Indianapolis men.

Theodore F. Meyers, manager of the Indianapolis Speedway; F. K. Moskovich, president of the Stutz Motor Car Company; William F. Sturm, member of the A.A.A. contest board, and others, are interested in obtaining the recognition for Batten.

In making application for the Hero Medal, facts attending the daring feat, "the exhaust set fire to his tank as he was coming down the west straightaway more than 100 miles an hour between the grandstands packed with thousands of people, and the officials' pagoda, and pits on the other side of the track. Batten could easily have jumped from his car, letting it run wild on the track or against either wall, where an explosion would have killed many people.

"Instead of doing so he stuck to his seat as long as possible, steering the car away from the cars flashing past, covering almost a mile past the pits and stands. He finally crawled onto the hood of the car, steering with his foot after his arms were so badly burned he could not hold the wheel any longer, and landed his car in a ditch by the far turn, where fire extinguishers could take care of it."

Special Race Will Feature Banning Bill

Shades of the bone-yard!

Ancient and dilapidated specimens of the earliest forerunners of the gas buggy will have their day at Banning July 4, when American Legion officials will stage a race for old cars as one of the novel features of a race program being arranged for the holiday.

Any entry in this special ten-lap event must have a cash value under $25. The owner must be ready to sell his steed for that amount to any possible bidder.

Seven other big races ranging from ten to thirty laps are on the program arranged by the Banning American Legion, and the coast's greatest dirt track drivers will be seen in action.

The Legion speedway at Banning is one of the fastest tracks in the country and the yearly dirt track championship is staged there for the leading drivers. All races are under the supervision of the Banning post of the American Legion.

SOUTHLAND JUNIORS TO PLAY FINAL MIDWICK NET TOURNEY

Southern California's junior tennis stars will ring down the curtain on the Midwick Country Club's historic courts in a championship event July 7, 8 and 9. The famous old playground, made immortal by Bill Tilden, Helen Wills, Little Bill Johnston and other heroes and heroines of the tennis world, will be torn down, and new ones installed immediately after the conclusion of the junior event.

There will be seven events on the program, according to Alfred Wrigley, who is in charge of the tournament. These include singles and doubles for boys under 18, singles and doubles for girls under 18, singles for boys under 15, singles for girls under 15, and a special event for girls under 13.

Prizes will be offered the winners in the various events, and the Midwick tennis officials will seriously consider sending west the winners to compete in the national junior title events.

All of the local youngsters will take part in the big event, as this popular tournament frequently has proved the starting point for many of the leading net stars in the Southwest. Louise McFarland, national junior singles champion, already has sent in her entry, which insures her special event of a strong contender. She will be closely pressed by Midge Gladman, Peggy James and other local satellites of note.

The tournament is being staged strictly by the Midwick Country Club, under the sanction of the Southern California Tennis Association. Entry blanks have been sent to all Southern California tennis clubs and are available to all eligible candidates. With Ben Gorchakoff, Norval Craig and Johnny Doeg performing in the eastern tournament, a number of unexpected stars are expected to arise.

Bay Gridders Soon to Quit Spring Drill

VENICE, June 18. (Exclusive)—With graduation exercises scheduled for the not too distant future, spring football practice at Venice and Santa Monica high schools is entering into the home stretch, a stage of the preseason training wherein the gridsters look to their summer vacation excursions and the application of the nose to the grindstone in various fields of labor.

The training program of these two schools is watched with keen interest by fellow Bay League institutions because of the Venetians' capture of the varsity grid championship for the past two consecutive seasons, and also because of the reputation of the Samohians as grid terrors of the past. In the time of Coach Vincent (Dutch) Shutt, the beach pigskinners ran up an impressive string of five consecutive Bay League championships, and were the fright of all who dared don moleskins.

BIG ENTRY LIST FOR MUTT SHOW

Novel Dog Show Popular With Fans Entries Indicate

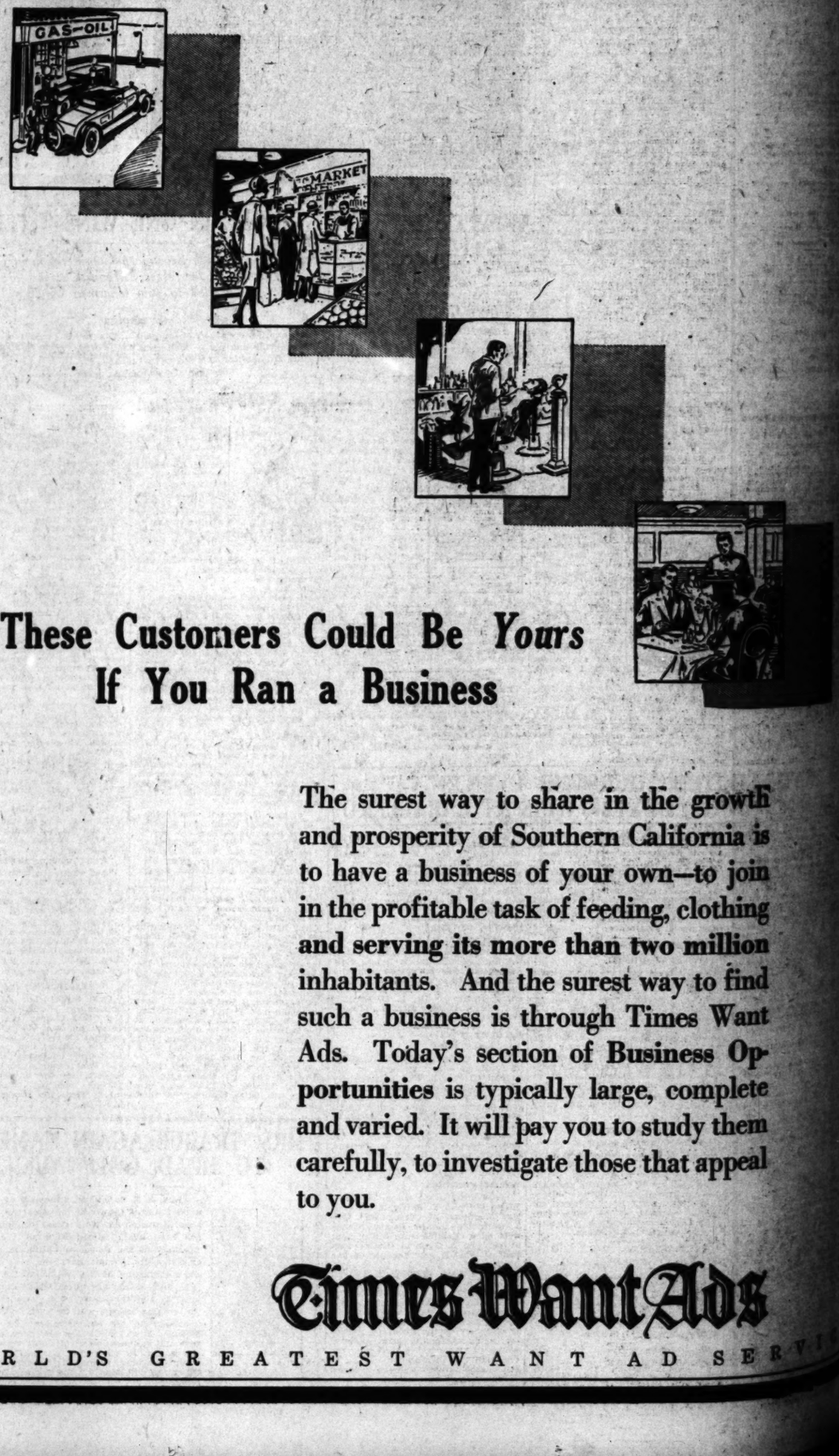
Mutt dogs at all shows, exhibitions and colors will be in evidence at the first annual [illegible] of Southern California, Ascot Speedway July 4, officials of the event, who [illegible] have been offered.

Cash prizes of [illegible] $2000 will be awarded in several [illegible] capital award of [illegible] the best mutt dog of [illegible] A number of prizes [illegible] else and trophies [illegible] awarded in addition to [illegible]

It is imperative, [illegible] officials, for every boy [illegible] desires to enter his [illegible] the entry in as soon as [illegible] order that correct [illegible] made. The committee [illegible] tail involved in [illegible] of entries [illegible] have as many [illegible] listed early to avoid [illegible] that is certain to [illegible] last few days before [illegible]

WINS SWIM

Jack Hall, 19-year-old [illegible] swimmer of St. [illegible] cently won sway over [illegible] ida high [illegible] Daytona Beach.



These Customers Could Be *Yours* If You Ran a Business

The surest way to share in the growth and prosperity of Southern California is to have a business of your own—to join in the profitable task of feeding, clothing and serving its more than two million inhabitants. And the surest way to find such a business is through Times Want Ads. Today's section of Business Opportunities is typically large, complete and varied. It will pay you to study them carefully, to investigate those that appeal to you.

Times Want Ads

WORLD'S GREATEST WANT AD SERVICE

Clearing House

FOR THE ENTIRE SOUTHWE

L. XLVI.

WANT-AD INDEX

PART IV
GENERAL WANT-AD SECTION

Page
AND FOUND 1
SERVICES 1
Bookkeeping, Bobbing, Bobbing.
OPPORTUNITIES 3
FOR HIRE 3
SPORTS 3
Wanted People 3
NOTICES 3
ANNOUNCEMENTS 3
Counselors.
and Notaries.
and Patent Attorneys.
..... 2
and Dentists.
and Languages.
..... 2
ARTS AND BUILDERS 1
Surveying—Drafting.
Wire and Cable.
Board.
Male ..... 1—2
Girls, Female 2
Girls, Male and Female 2
Agents and Canvassers 3
EMPLOYMENT AGENCIES 3
Situations, Male 3
Painting, Paper-hanging.
and Decorating.
Rug and Linoleum.
Situations, Female ..... 3—4
Help Wanted 4
Unfurnished 4
DOGS—Birds and Board 4
and Lead for Children.
Housekeeping Rooms 4
Apartments, Furnished ..... 4—5
Apartments, Unfurnished 5
Flats, Furnished 5
Flats, Unfurnished 5
Houses, Furnished ..... 5—6
Houses, Unfurnished 6
Country, Suburban Homes 6
Business Property 6
LEASE—Miscellaneous 6
and Shops.
and Duck Space.
and Ranch Lands.
Flats, Apartments, Houses, Furniture and Lease For Sale. 6
and Wanted. 5
MACHINES ..... 6—7
INSTRUMENTS 7
and Wanted. 7
EQUIPMENT 7
CLOTHING 7
YACHTS, ETC. 7
To Purchase, Miscellaneous 7
Miscellaneous ..... 8—9
See PART V-a for
AND BUSINESS OPPORTUNITY SECTION ..... 1—9
Miscellaneous 8
AND BICYCLES 8
FARM IMPLEMENTS 8
MULES, CATTLE, ETC. 8
and Mules.
Wire, Etc. 8
AND SUPPLIES 8
Grain, Turkeys, Hay, Etc.
and Hens.
SUPPLIES 8
LATE TO CLASSIFY 8

WANT-AD RATES

Effective January 1st, 1927
Rates per line insertion: 10 consecutive times, 21c Daily, 27c Sunday; 7 to 12 consecutive times, 22c Daily, 28c Sunday; 3 to 6 consecutive times, 24c Daily, 30c Sunday; ONE TIME, 34c Daily, 40c Sunday. SITUATIONS WANTED, 7 consecutive times, 14c Daily, 20c Sunday. Advertising in the following classifications: "PAINTING, DECORATING, CARPENTERING," "GARDENING, TREE SURGERY & REMOVAL" and "NURSES" are classified as Situations Wanted and will be charged for at General Want-Ad Rates. 24c and 40c Sunday.

NOTICE OF SPECIAL INTEREST
MEETINGS 11
"SPECIAL NOTICES" 11
STOCKS AND BONDS 11
IMPROVEMENT 11
MONEY TO LOAN 11
JEWELRY, PHYSICAL, MEDICAL, "BATHS & MASSAGE" 11
consecutive times, 22c Daily, 28c Sunday. 7 to 12 consecutive times, 21c Daily, 27c Sunday. 3 to 6 consecutive times, 24c Daily, 30c Sunday. ONE TIME, 34c Daily, 40c Sunday.

EMPLOYMENT AGENCIES. MOTION PICTURE ..... ADVERTISING 12
Want-Ad rates from foreign countries (everything outside California) furnished on application.

To estimate the cost of want ads: 5 average words per line. Words containing more than 6 letters should be counted as two words. Readers should retain receipts by the Times for payment of ads as no mistakes will be made without them.

Cancellation of advertisements before insurance cannot be guaranteed. To take effect until after the first insertion. Copy must be received by 10 p.m. for daily issue and 6 p.m. Saturday for Sunday Times.

Proofs for display advertising will be furnished on request.

The Times will not be responsible for more than one incorrect insertion of any advertisement ordered for the inadvertent omission or inaccurate printing of advertising will be rectified only by cancellation of the charge made for the service rendered.

Friday, 9 p.m., is closing hour for the early issue of the Sunday Times.

WANT-AD COLLECTION BOXES

Can be found in the following locations:

Board of Trade Bldg., 111 W. 7th st.
Bullock's Store, 521 W. Seventh st.
Chamber of Commerce Bldg., 1240 S. Main st.
Chapman Central Bldg., 424 So. Broadway.
Chapman Bldg., 345 S. Spring st.
Citizens Bank Bldg., 649 S. Vermont.
Citizens National Bank Bldg., 252 S. Broadway.
Citizens National Bank Bldg., 412 W. Sixth st.
Citizens National Bank Bldg., 257 S. Spring st.
Citizens Trust Bldg., 295 S. Broadway.
Citizens Trust Bldg., 756 S. Broadway.
Citizens Trust Bldg., 312 W. 3rd.
Commercial Bldg., 3rd & Main.
Crocker & Widney Bldg., 409 S. Spring st.
Edison Bldg., Fourth & Broadway.
Edison (H. W.) Bldg., 4th-Spring.
Edison (I. W.) Bldg., 415 S. Broadway.
Equitable Bldg., 4th & Spring.
Fay Bldg., Second & Main.
Garland (O. T.) Bldg., 115 S. Hill.
Hamburger Bldg., 4th-Bdwy.
Hellman Bldg., 3rd and Spring.
Higgins Bldg., 216 W. Third.
Hollenbeck Bldg., 315 S. Bdwy.
Home Bldg., 707 S. Bdwy.
Homer Laughlin Bldg., 11th & Bdwy.
Hunter Bldg., 8th & Main.
Jewelers Bldg., 122 W. 6th.
Kaufman Bldg., 448 S. Hill.
Lankershim Bldg., 304 S. Main.
Lissner Bldg., 444 S. Main.
Los Angeles Trust & Savings Bank Bldg., 6345 Hollywood.
Mercantile Bldg., 105 W. 6th st.
Merchants National Bank Bldg., 410 S. Hill st.
Metropolitan Bldg., 439 S. Broadway.
Mills Bldg., 510 W. 6th st.
Mines Bldg., 220 W. 6th.
Mutual Bldg., 718 W. 7th st.
Pacific Mutual Bldg., 621 S. Hope st.
Pacific Mutual Bldg., 403 S. Hill.
TELEPHONE
MAIN OFFICE
BRANCH OFFICE
First street.
South Spring street.

General Want-Ad Section

Los Angeles Sunday Times

SUNDAY MORNING, JUNE 19, 1927. * *

Part IV: 8 Pages
COVERING THE COUNTRY

Where New Must for Sterling And Where "Things Are Doing."

ON 'CHANGE

NE 19, 1927.—[PART I-

Yacht Club

BIG ENTRY LIST FOR MUTT SHO

Novel Dog Show Popular With Young Entries Indicate

Mutt dogs of all sizes, shapes, conditions and colors will be on view at the first annual mutt dog show of Southern California, scheduled for Asc t Speedway July 9, according to officials of the event, who say that the h e of entry blanks have been offered.

Cash prizes of approximately $6000 will be distributed to the several hun ired winners with the capital award of $100 going to the best mutt dog of the show. A number of prizes of merchandise and trophies will also be awarded in addition to the cash.

It is imperative, according to officials, for every boy and girl who desires to enter his canine pet in the entry list as soon as possible in order that correct listings may be made. The enormous amount of detail involved in listing the thousands of entries makes it impossible to have as many entries as desired listed early to avoid the possibility that is certain to come during the last few days before the show.

WINS EVERY EVENT

Jack Hall, 10-year-old ... swimmer of St. Petersburgh, Fla., recently won every event in the ... ids high schools aquatic meet at Daytona Beach.

Clearing House.

FOR THE ENTIRE SOUTHWEST.

RT-AD INDEX

PART IV
GENERAL WANT-AD SECTION

Page.
1
1
1

WANTED—HELP—Male

Miscellaneous —10

3 FINISH carpenters, $7 day, 3 structural steel templet makers, $5-90c hr. 1 pan setter, 1 pan nailer, reinforced steel, scale. Ornamental blacksmith, $57.50 wk. Cupola tender, $7 day. Rolled screen wire man, $6 day. Mixed truck driver, $35 wk. Sheet metal helper, $4 day. Lobby porter. Asst. engineer, $75 mo. Male nurse, sanatorium, $70 mo., fd. Hardware clerk, arng. 2 retail milk route drivers, $195 mo. Boy for factory. Also hr.

WANTED—HELP—Male

YOUNG MEN

With High School education. Desirous of learning the Real Estate business.

To those who can show good money getting ability.

See Mr. Mayhew between 10 and 11 A.M. only.

The Frank Meline Co.
712 SO. HILL ST.

YOUNG MEN

THE MAY CO.

Two young men (21-25 years) of good appearance and ambition for sales work in Electrical Refrigeration department. Opportunity for permanent employment. Must have car. Apply MR. MAYER, Classroom 10, Sixth floor, Monday, 9:30 to 10:30 a.m. or 2:30 to 3:30 p.m.

Flames That Freeze

Refrigeration without noise, odor or fire. Opportunity for men to sell by fire. Opportunity for men to sell by fire. Opportunity for men to sell by fire. SERVEL CORP. 1931 W. 7th.

WANTED—Good car; man with ambition to be salesmen. Call 9:30 to 10:30 a.m. 2nd floor, 120 S. Hill.

SPECIALTY salesmen wanted; Los Angeles only; no experience required. $31 to $50 weekly. 1st floor, 1000 Chester Williams Bldg.

SALESMEN & BROKERS
COME & GET ACREAGE
$40 PER ACRE
BLDG., 627H & Hyland Sts.

Trades

WANTED—1st-class Packard mechanic: Must be experienced. Permanent job. Apply to Master Service Co., 811 E. 1st street.

EXPERIENCED FACTORY HELP can efficiently run a cotton factory. Good proposition for right party. Wall st.

WANTED—Bench man & helper. Apply Manhattan Pressing Co., 840 McGARRY ST.

WANTED—Exp. Star car mechanic; steady work. 1643 S. Vermont.

AUTO BODY BUILDERS, first-class in commercial body work; steady. 2nd floor, 1000 Chester Williams Bldg.

WANTED—Carburetor apostler. LEWIS & WRIGHT, 1122 Venice Blvd.

WANTED—Experienced auto painter. Mon. 12-6 only. 1st floor, 1000 BROADWAY.

ELECTRICAL—lighting fixture & automobile; experienced. Spring.

HIGH class refinisher, on 6 Jordan work; also 1st class painter. 1000 S. HILL ST.

CARPENTER driving to Ventura co. to join him; good wages. Call 1:30 to 2:30 p.m. 1st floor, 1000 Chester Williams Bldg.

WANTED—1st class tinner. Call 1000 Chester Williams Bldg., 1st floor.

NEFF STUDIO, 3312 W. 8th.

BUTCHER wanted. First class only. 1000 S. Hill.

GLENDALE $250 to $300 per month. Monday morning, 910 S. Hope.

WOOD CARVERS WANTED

KNITTER operate automatic sock machine Knitting Co., 731 S. Hope.

Commercial Art Instructions

Do You Like to Draw?

METZER-ROTH CO., a large art and service organization, offers opportunity of practical training during spare time to women who like to draw and want to become commercial artists. Make or call for appointment. 6th and Hope sts.

To Learn Trades

ACETYLENE & ELECTRIC WELDING
DAY AND NIGHT CLASSES
Limited enrollment
Write for catalog
SHOW CARD writing taught in quick, short time. Call 1000 Chester Williams Bldg., 1st floor.

EXCEL Dentistry taught; day or evening; earn $75 weekly. 1st floor, 1000 Chester Williams Bldg.

ELECTRIC WELDING
The coming trade. Learn at the Welding School. 312 E. 5th.

McDONALD WELDING SCHOOL
ACETYLENE & ELECTRIC
126 W. WASHINGTON

Chauffeurs, Teamsters

CHAUFFEUR wanted. First-class town car. Nonsmoker. Steady position and good wages. Apply at once, 1000 Chester Williams Bldg., 1st floor.

Hotel, Restaurant, Club

WANTED—2 pastry men, $115 a month. Pantryman, $90 & 50 per cent tips. Woman, $80 & 50 per cent tips. Night clerk, $100 & 50 per cent tips. Night baker, $100 & 50 per cent tips. Night cooks, fish and chicken, $100 & 50 per cent tips. Night cook, camp cook, $100 & 50 per cent tips. Night cook, all kinds of meals, $100 & 50 per cent tips. TOURIST EMPLOYMENT CO., 145 S. Spring st. Main 8222.

Professions, Vocations

Mechanical Draftsman

With automotive experience on tool designing; experience not necessary. Salary to start $150. Phone 23-A, Alhambra.

WANTED—Structural engineer; varied civil engineering experience for design work and estimating; about $1800 month. Los Angeles Harbor Dept., Box 1, SAN PEDRO.

WANTED—Russian young lady who could speak French, German, English and use typewriter, for Los Angeles office; application must be in own handwriting; state age, salary expected, experience and references. Box 1, Times Office.

WE have openings for men and women; applications $25 to $50 weekly; license; names of successful men; salary $100 to $200 per week; 3 years; 3 days full training; no experience necessary. Call 1000 Chester Williams Bldg., 1st floor.

EXPERIENCED automobile salesman wanted; must be capable of handling high-class trade; state experience and salary expected. Address F, box 1, Times Office.

WANTED—Experienced auto mechanic; steady work. 1000 Chester Williams Bldg., 1st floor.

MECH. engineers, $11 per week. 1000 S. Hill. MR. HARVEY.

Farm and Garden

WANTED—EXPERIENCED FRUIT AND ORCHARD MANAGER; active, energetic man with practical knowledge of citrus and deciduous fruits; must understand irrigation; state age, experience, etc. Up to $400 per month to right party. Address F, box 1, Times Office.

WANTED—Experienced dairyman to operate 40-cow dairy on shares. Apply 1000 Chester Williams Bldg., 1st floor.

SINGLE or married man with couple to work; knowledge of dairy, tractor work, cattle and general farming; to take charge of ranch; state if Californian; state wages expected. Apply by letter, 1619 Brookhurst st., Anaheim, Cal.

WANT rancher with family to operate large dairy and poultry ranch for lease; 1 mile from Glendale car; 2 miles from Glendale; 75 cows; 2 silos; 2 tractors; 1 truck; 1 team; 1 saddle horse; 1 pair mules; 1 pair horses; 1 pair mules; 1 pair horses; 1 pair mules; 1 pair horses

WANTED—SITUATIONS—Female

Miscellaneous —16

COLORED HELP, reliable and efficient can be secured promptly by placing your order with us by telephone or call in person to our office. We maintain a complete and up-to-date registration of workers. Many women for part time maids, day workers, etc., are available, as are men for janitors, chauffeurs, etc. TRinity 6294. R. A. Employment Agency, 2nd floor New Age Building, E.W. cor. 12th and Central ave.

GRADUATE nurse wishing to return to Nauru in July will give services for expenses, adults or children; knowledge of several languages, shorthand and typing. References. Address G, box 194, Times Office.

APT. HOUSE TO MANAGE. Pref. 30 or more apts. or assist in large apt. hotel; some P.B.X. exper.; ref. young lady, good agent, person of refinement; sal. or com. WA. 7841.

ACCOMPLISHED MUSICIAN, harp, lessons, would coach or give either piano; German or French lessons in exchange for room and board. Address box 196, Times Branch.

SUCCESSFUL Eastern woman, 15 yrs. experience, wants position as housekeeper and companion; city or country. References. Address F, box 448, Times Office.

FRENCH girl, traveler & packer will act as companion or nurse to party going abroad. Ref. Call bet. 9-10 or 5 & 7. DR. 2-3, 211 S. Kenmore.

REFINED woman, capable of meeting public, wishes position with reliable concern, some sales experience, reference work. Hours daily 4 com. Box 45, BALDWIN PARK.

REFINED woman, 40, trained nurse, as housekeeper and companion; city, or all people. Good cook. 1565 Best ave. 1328 Sutherland st.

WHITE girl, 24, will care for child 4 yrs. or over; can assist with housework for comfortable room. Address L, box 41, Times Office.

EXP. housemgr. good plain & fancy cooking, capable full charge, neat & healthy. Ref. exch. Address L, box 41, Times Office.

EXP. hotel woman wishes position managing or working housekeeper. A-1 ref. Address K, box 133, Times Office.

MAN & wife, care of court, widower's home or elderly lady. Drive car. Have employed. Call morns., FI. 8878.

AU fitted to be companion to or nurse for semi-invalid, in a refined home. 1419 11 W. Alvarado st. Pasadena, Cal.

FRENCH lady, compan., sew, or ladies' maid. Address K, box 200, Times Office.

MODERN elec. cabin, or apartment house. Musician. Experienced. Refs. Address K, box 41, Times Office.

NEAT col. girl wants to do days maid's work. Phone 462-J.

LADY will care for children by hr. 25c & transp. Refs. GR. 7269.

Store and Office —16-A

STENOGRAPHER-secretary by certified public accountants. Knowledge of bookkeeping preferred. Apply in own handwriting, stating qualification, experience and salary expected. Position open July 15th. Address box 345, Times Branch.

YOUNG lady desires stenographic position; 2 years' experience, secretarial and public stenographic work, writes 170 words shorthand, typewriting 60, notary public, L.A. county, have car; wish permanent position, will consider temporary work. Smith, 1841 11.

INTELLIGENT lady desires employment with good firm, willing worker, good typist, 3 yrs. exp. Call 1126 E. 42nd st. Times Branch.

STENOGRAPH. 7 yrs. exp. manager small office, Hartford Bldg., 1017 Lafayette Terrace.

ACCOUNTANT-exper. seeks books part time; reasonable; invoicing, auditing. Wood ref. WA. 6439.

PROOFREADER, yrs. exp. medical matter, desires evening work. Address K, box 72, Times Office.

STENO.-typist, receptionist, wants 6 day or full day position. 26 to $12 week. Call DR. 2-3, 211 S. Kenmore.

POSITIONS FOR EFFIC. MEGUIRES. NO AGCY. BUR. WOMAN'S CLUB, 1440 S. HOBART. WY. 6121.

STENO., bkpr., good educ. & adaptable personality, mod., start. sal. Horton & Co. 8:30 a.m.-4 p.m., TU. 6416.

STENO.-bkpr., experienced, wants part time work; will drive car town or country. Bond experience. OLympia 4113.

STENO., book-keeper; comm. to take charge of small office; good experience. Best refs. ME. 6777.

A-1 LEGAL and general stenographer, part time and distance no barrier. $75 per month. AX. 6424.

COMPETENT steno.-sec'y executive, ability, college education. Local refs. DR. 2495.

YOUNG lady wishes steno. position, 2 yrs. exp. Steno., 2 yrs. as school teacher. UN. 7426.

ABLE asst. The Unequall MISS A. HE. 1695

EDU. woman, good writer, wants work; also poss. Address L, box 1215, Times Office.

BOOKKEEPER-Typist, general office work, 4 yrs. exp., 18 yrs. age. Call for interview. DRexel 2462.

COMPETENT, experienced stenographer desires position. 5446237.

BEAUTY shop operator, full charge; small shop. Dr. 6466, room 21.

YOUNG lady wants steno. filing, answering calls. Phone ME. 1057.

SPANISH & English speaking steno. desires pos. Exp. & cap. TU. 2640.

BOOKKEEPER & typist, open & close books. Full charge. TU. 4028.

STENO., book-keeper, can A1 loc. ref. Full charge preferred. GR. 4817.

BOOKKEEPER-Typist, general office work, 12 yrs. exp. Call 1126 E. 42nd st. Times Branch.

BOOK-KPR., accountant, steno., 10 yrs. exper. Full charge. VA. 21661.

TYPIST-receptionist, capable, work 9 a.m. to 5 p.m. or p.m. 4995.

EDU. woman in thirties wants office position or similar. 5424897.

STENO., cap. secret. 6 yrs. medical & hosp. exp. Gen. office. AT. 8915.

Nurses —16-C

SCIENTIFIC TRAINED NURSE WILL CARE FOR NERVOUS OR MILD MENTAL CASES IN OWN HOME. BEAUTIFUL GROUNDS. SPECIAL DIET. FR. 6927167.

SWEDISH nurs. & grad. masseuse wishes perm. pos. with infant or invalid. Dr. doctor's & local ref. WY. 6922.

NURSE, capable and efficient, wants care of semi-invalid or elderly lady; go to some home. Reference. Phone MU. 2788.

NURSE, practical and masseuse, wishes work at springs, beach, sanitarium, doctor's office; specializes children. Good ref. TH. 3172.

REG. nurse desires position in a doctor's or dentist's office; speaks Spanish. GL. 1128.

PRAC. nurse, free after 20th, $4c hr. $5.50 per day, except Sunday. Address D, box 1126, Times Branch.

NURSE desires pos. Consider matron or day nursery work. 201 N. Broadway, Apt. 2, Glendale. CH. 1 week.

GRAD. nurse take patient in her cheerful Holly. home, diet as desired. Sun bath, equip. GR. 3.

POSITION as nurse or companion in home or apt. C.S. preferred. Best ref. Address F, box 599, Times Branch.

TRAINED nurse, exp., Swedish massage, any case, day or night. MU. 6387.

PRACTICAL nurse, moderate salary; references. DR. 7893.

NURSE will give room and board in her own home. CA. 4957.

NURSE will take invalid or elderly lady in own home. EM. 7979.

PRAC. nurse, middle-aged, Protestant, quiet & kind. Ref. DR. 1408.

Scientific massage trimts. Your home. Registered nurse. Appt. CH. 1469.

PRACTICAL nurse, convalescent cases. 1109 adults. WE. 6456.

1ST-Class exp. woman, 3 yrs. hosp. training, any case. HO. 7808.

PRAC. nurse, any case, efficient. Conv. to all. Work guar. Sat. TU. 7446.

NURSE—A-1, $30 per week. BEacon 5409.

NURSE will take patients in her own home. Call DR. 2-3, 211 S. Kenmore.

NURSE wants mild mental or convalescent in her quiet home. GR. 1409.

YOUNG man wants work caring for sick. Expert. BOX 1554, Station E.

EXP. pract. nurse, care for invalid. R. 946-A. TR. 3244.

CHILDREN'S nurse wants 6 day's work. Mrs. Reynolds, FI. 0956.

EXP. grad. nurse, $5 for 8 hours' service and board self. Phone 526-767.

INFANT nurse, exp., hospital trained, best local refs. HU. 6332-J.

PRACTICAL nurse, exp., no laundry, in or out of city. WE. 7412.

COL. woman wants to do day nurse or evening. HUdson 6438-W.

HOUSEKEEPER-NURSE, motherless home. Prac. nurse. Ph. Tucker 5146.

COL. girl, gen. hawk., morn. or eve. Plain cook. DE. 1222-R. 1.

GOOD cook wishes position as ranch cooking for men. Th. 3144, R. 109.

WANTED—SITUATIONS—Female

Housekprs., Domestics, Cooks—16-D

UNENCUMBERED New England woman, good cook, best of references, wishes position as keeper-nurse in a mountain home or ranch. Address for two weeks—G, box 199, New Age Building, E.W. cor. 12th and Central ave.

GRADUATE nurse wishing to return to Nauru in July will give services for expenses, adults or children; knowledge of several languages, shorthand and typing. References. Address G, box 194, Times Office.

APT. HOUSE TO MANAGE. Pref. 30 or more apts. or assist in large apt. hotel; some P.B.X. exper.; ref. young lady, good agent, person of refinement; sal. or com. WA. 7841.

ACCOMPLISHED MUSICIAN, harp, lessons, would coach or give either piano; German or French lessons in exchange for room and board. Address box 196, Times Branch.

SUCCESSFUL Eastern woman, 15 yrs. experience, wants position as housekeeper and companion; city or country. References. Address F, box 448, Times Office.

FRENCH girl, traveler & packer will act as companion or nurse to party going abroad. Ref. Call bet. 9-10 or 5 & 7. DR. 2-3, 211 S. Kenmore.

REFINED woman, capable of meeting public, wishes position with reliable concern, some sales experience, reference work. Hours daily 4 com. Box 45, BALDWIN PARK.

REFINED woman, 40, trained nurse, as housekeeper and companion; city or country, or all people. Good cook. 1565 Best ave. 1328 Sutherland st.

WHITE girl, 24, will care for child 4 yrs. or over; can assist with housework for comfortable room. Address L, box 41, Times Office.

EXP. housemgr. good plain & fancy cooking, capable full charge, neat & healthy. Ref. exch. Address L, box 41, Times Office.

EXP. hotel woman wishes position managing or working housekeeper. A-1 ref. Address K, box 133, Times Office.

MAN & wife, care of court, widower's home or elderly lady. Drive car. Have employed. Call morns., FI. 8878.

AU fitted to be companion to or nurse for semi-invalid, in a refined home. 1419 11 W. Alvarado st. Pasadena, Cal.

FRENCH lady, compan., sew, or ladies' maid. Address K, box 200, Times Office.

MODERN elec. cabin, or apartment house. Musician. Experienced. Refs. Address K, box 41, Times Office.

NEAT col. girl wants to do days maid's work. Phone 462-J.

LADY will care for children by hr. 25c & transp. Refs. GR. 7269.

Store and Office —16-A

STENOGRAPHER-secretary by certified public accountants. Knowledge of bookkeeping preferred. Apply in own handwriting, stating qualification, experience and salary expected. Position open July 15th. Address box 345, Times Branch.

YOUNG lady desires stenographic position; 2 years' experience, secretarial and public stenographic work, writes 170 words shorthand, typewriting 60, notary public, L.A. county, have car; wish permanent position, will consider temporary work. Smith, 1841 11.

INTELLIGENT lady desires employment with good firm, willing worker, good typist, 3 yrs. exp. Call 1126 E. 42nd st. Times Branch.

STENOGRAPH. 7 yrs. exp. manager small office, Hartford Bldg., 1017 Lafayette Terrace.

ACCOUNTANT-exper. books part time; reasonable; invoicing, auditing. Wood ref. WA. 6439.

PROOFREADER, yrs. exp. medical matter, desires evening work. Address K, box 72, Times Office.

STENO.-typist, receptionist, wants 6 day or full day position. 26 to $12 week. Call DR. 2-3, 211 S. Kenmore.

POSITIONS FOR EFFIC. MEGUIRES. NO AGCY. BUR. WOMAN'S CLUB, 1440 S. HOBART. WY. 6121.

STENO., bkpr., good educ. & adaptable personality, mod., start. sal. Horton & Co. 8:30 a.m.-4 p.m., TU. 6416.

STENO., book-keeper; comm. to take charge of small office; good experience. Best refs. ME. 6777.

A-1 LEGAL and general stenographer, part time and distance no barrier. $75 per month. AX. 6424.

COMPETENT steno.-sec'y executive, ability, college education. Local refs. DR. 2495.

YOUNG lady wishes steno. position, 2 yrs. exp. Steno., 2 yrs. as school teacher. UN. 7426.

ABLE asst. The Unequall MISS A. HE. 1695

EDU. woman, good writer, wants work; also poss. Address L, box 1215, Times Office.

BOOKKEEPER-Typist, general office work, 4 yrs. exp., 18 yrs. age. Call for interview. DRexel 2462.

COMPETENT, experienced stenographer desires position. 5446237.

BEAUTY shop operator, full charge; small shop. Dr. 6466, room 21.

YOUNG lady wishes steno. filing, answering calls. Phone ME. 1057.

SPANISH & English speaking steno. desires pos. Exp. & cap. TU. 2640.

BOOKKEEPER & typist, open & close books. Full charge. TU. 4028.

STENO., book-keeper, can A1 loc. ref. Full charge preferred. GR. 4817.

BOOKKEEPER-Typist, general office work, 12 yrs. exp. Call 1126 E. 42nd st. Times Branch.

BOOK-KPR., accountant, steno., 10 yrs. exper. Full charge. VA. 21661.

TYPIST-receptionist, capable, work 9 a.m. to 5 p.m. or p.m. 4995.

EDU. woman in thirties wants office position or similar. 5424897.

STENO., cap. secret. 6 yrs. medical & hosp. exp. Gen. office. AT. 8915.

Nurses —16-C

SCIENTIFIC TRAINED NURSE WILL CARE FOR NERVOUS OR MILD MENTAL CASES IN OWN HOME. BEAUTIFUL GROUNDS. SPECIAL DIET. FR. 6927167.

SWEDISH nurs. & grad. masseuse wishes perm. pos. with infant or invalid. Dr. doctor's & local ref. WY. 6922.

NURSE, capable and efficient, wants care of semi-invalid or elderly lady; go to some home. Reference. Phone MU. 2788.

NURSE, practical and masseuse, wishes work at springs, beach, sanitarium, doctor's office; specializes children. Good ref. TH. 3172.

REG. nurse desires position in a doctor's or dentist's office; speaks Spanish. GL. 1128.

PRAC. nurse, free after 20th, $4c hr. $5.50 per day, except Sunday. Address D, box 1126, Times Branch.

NURSE desires pos. Consider matron or day nursery work. 201 N. Broadway, Apt. 2, Glendale. CH. 1 week.

GRAD. nurse take patient in her cheerful Holly. home, diet as desired. Sun bath, equip. GR. 3.

POSITION as nurse or companion in home or apt. C.S. preferred. Best ref. Address F, box 599, Times Branch.

TRAINED nurse, exp., Swedish massage, any case, day or night. MU. 6387.

PRACTICAL nurse, moderate salary; references. DR. 7893.

NURSE will give room and board in her own home. CA. 4957.

NURSE will take invalid or elderly lady in own home. EM. 7979.

PRAC. nurse, middle-aged, Protestant, quiet & kind. Ref. DR. 1408.

Scientific massage trimts. Your home. Registered nurse. Appt. CH. 1469.

PRACTICAL nurse, convalescent cases. 1109 adults. WE. 6456.

1ST-Class exp. woman, 3 yrs. hosp. training, any case. HO. 7808.

PRAC. nurse, any case, efficient. Conv. to all. Work guar. Sat. TU. 7446.

NURSE—A-1, $30 per week. BEacon 5409.

NURSE will take patients in her own home. Call DR. 2-3, 211 S. Kenmore.

NURSE wants mild mental or convalescent in her quiet home. GR. 1409.

YOUNG man wants work caring for sick. Expert. BOX 1554, Station E.

EXP. pract. nurse, care for invalid. R. 946-A. TR. 3244.

CHILDREN'S nurse wants 6 day's work. Mrs. Reynolds, FI. 0956.

EXP. grad. nurse, $5 for 8 hours' service and board self. Phone 526-767.

INFANT nurse, exp., hospital trained, best local refs. HU. 6332-J.

PRACTICAL nurse, exp., no laundry, in or out of city. WE. 7412.

COL. woman wants to do day nurse or evening. HUdson 6438-W.

HOUSEKEEPER-NURSE, motherless home. Prac. nurse. Ph. Tucker 5146.

COL. girl, gen. hawk., morn. or eve. Plain cook. DE. 1222-R. 1.

GOOD cook wishes position as ranch cooking for men. Th. 3144, R. 109.

WANTED—SITUATIONS—Female

Housekprs., Domestics, Cooks—16-D

UNENCUMBERED, middle aged woman, pleasing personality, character, refinement, born housekeeper, excellent cook, dissatisfied with business life, desires full charge small refined home without little children, where she may be as one of family. RO. 4536.

FRENCH lady with schoolgirl, cook & housework in priv. family. $50 and up. ME. 7540. Room 2.

POSITION AS HOUSEKEEPER OR COMPANION. CAN DRIVE CAR. Mutual 8868, APT. 4.

REL. col. woman, hawk., nursing, ref. Nice home place, please call Lula Walker, 1342 E. Adams.

EXPERIENCED cook wishes position in private home. ME. 2873.

CALL Mutual 2426. German Asst., for all kinds of help, male & female

CAPABLE colo. woman wishes cook-ing, exper. ref. TU. 6520.

EXP. col. woman wants gen. house-work. 180-19th Pl. UN. 1940.

COMPT. col. woman wants cooking or maid work by week. ME. 6488.

YOUNG colored woman wants to do housework. ME. 6418.

COMPT. colored girl wants position as general housekeeper. AT. 1419.

ST. middle-aged woman, housekeeping. TR. 2244. Room 405-C.

SWEDISH woman wants hawk., 1-2 no washing. $16 wk. 1493 W. 7th.

EXP. col. girl wants 2 day maid work. Phone WE. 6859.

HOUSEWORK or 2nd maid; exp. home exhis. Col. HU. 6284-W.

YOUNG woman wants gen. house-keeping. Mrs. Norris, AX. 1556.

MAID, NEAT, RELIABLE, (COLORED.) TEL. AX. 6259.

GOOD COL. girl wants gen. house-hawk. Take care child. DE. 7487.

COMP. col. girl wishes ½ day work. by hour. HU. 6106.

SETTLED exp. infant nurse. Col. Wants nurs'g or let. hawk. AX. 1556

EXP. col. woman wants work morn. by week. HU. 7974-W.

EXP. German woman would like to get hawk. by the day. AX. 2738.

Dressmakers, Seamstresses—16-F

EASTERN modists, designer, French draper, gowns, frocks, coats, etc. Made to. Clever alteration. Refs. Perf. match. Summer rates. Home or out. 2398 JULIET. BE. 1273.

DRESS for less. Let me cut and fit your dresses, coats, suit; you make them. HU. 4102.

DRESSMAKING & tailoring, correct lines & finish, remodeling, hour or day. DRexel 2716.

SUMMER gowns, $5. Furs and cloth coats remod. Stout, youthful; reas. Art designer, 4100 Russell. Ol. 6556.

SEAMSTRESS, repairs & alterations, wkr, Your home, $5 day. WA. 5710.

EMART dresses, coats, remodel. Efficient and quick. 14 day. DU. 8706.

NEEDLEWORK by all kinds, or dress-maker's helper, $2. Holly 2366.

FRENCH dressmaker, cut own patterns. Out by day. Call 554784.

EMART dresses, coats, suits, gowns remod. $4.50 day. 547-5436.

SPEEDY, good styles, fit, alter.; sc. (No limit.) 24 day. DE. 6787.

A GARMENT a day, expdisite & tailor, copy anything. 2d. FI. 2604.

DRESSMAKIN'3 in homes by the day. Call AT. 2163 after 5 p.m.

SEWING by the day. MISS KEITH. AX. 6169.

DRESSMAKING, remodeling, plain sewing, $2.10 per day. HO. 8815.

AM making gowns for $25 & up. Absolutely A-1. TR. 3634. 1138 W. 7

Professions, Vocations —16-S

A1 PERMANENT waver, finger waver and marceller, over 6 years' experience, would like position downtown. WA. 1152.

WIDELY EXP. MILLINERY MANAGER. EFFICIENT & ALERT. BE. 4964.

Day Work. Laundresses—16-I

REL. German laundress, A1 cleaner, knows how to work; gives perfect satis. to anyone; also fine lingerie, dry home, silks specialty. OR. 7326.

NATURALIZED German lady wants work by day, washing, ironing, cleaning, handle electric machine, $2.70 day. HEmpstead 1691.

EXP. dependable German laundress & good ironer, house cleaner. Quick willing worker. AN. 6148.

AAT. rel. young white woman wants to do plain or fine work, iron, or clean; best ref. OL. 4558.

A-1 LAUNDRESS, housecleaning, not afraid to work. Will go anywhere to do any kind of day work. AT. 1569.

REL. German woman wishes day or day work, any kind. 50c hr. FI. 1478.

WIDOW lady wants laundry, house-cleaning or woodwork by day or hr. AT. 4774.

NEAT white woman wishes day work. Laundering, dinners. 5377128.

LAUNDRESS, white, family washing done. Call & deliver. 5411618.

WASHING, men's wash, and half day work. Ph. HU. 6717M. after 7.

EXP. col. woman wants 2 days WK. or washing, take home. DE. 1215-J-5

COMP. rel. woman wants work, whole part time. HU. 8107-W.

WHITE woman wants washing & ironing, cleaning. GA. 7972.

A1 SWEDISH LAUNDRESS WANTS WORK. PHONE 554877.

COL. lady wants laundry washing. $1.75 doz. AX. 9633.

EXP. WOMAN WANTS DAY WORK. AX. 2113.

EXP. col. girl wants ½ or all day work. AX. 2113.

COLORED girl wants laundry or cleaning by day or hr. HU. 8191-R.

SWEDISH LAUNDRESS WANTS DAY WORK. DU. 1476.

EXP. laundress and cleaning. Mon., Wed., Sat. Call FI. 7467.

COL. woman, day work, cleaning, laundry, ½ day, cook. HU. 8329.

EXP. woman wants laundry or clean-ing by day. DU. 4018.

EXP. Japanese woman wants day work, cleaning, etc. CH. 1370.

WHITE laundress, beautiful hand work. Home or out. CA. 4324.

EXPERIENCED woman wants work by the day. CA. 6127.

GEN. wom. wants washing and hawk. by day, 2 & car fare. CA. 2395.

QUICK, willing, reliable white woman wishes day work. HE. 2077-M.

A-1 LAUNDRESS wants work by day. Beaut. hand work. CA. 0261.

RELIABLE col. girl wants washing, ironing or clean's by day. AT. 5424.

A-1 LAUNDRESS call & deliver. Ref. Va. 7120; eve. ME. 6372.

WANTED—SITUATIONS—Male and Female —17

COUPLE will manage court. Best refs. Address K, box 47, Times Office.

REF. exp. couple want mgmt. apt. hotel, bung., etc. Acl. refs. WA. 4456

EXP. white couple, cook & helper. Handy man. HU. 8182-W.

RENTALS.

WANTED—To Rent

Miscellaneous —18

WANTED to rent well furnished home near the ocean or 2 acres of land, house must be modern. P. O. Box 1958, Station C, Los Angeles.

WORKMAN wants unfurnished small house or room over garage. Address L, box 188, Times Office.

WILL care for house during summer for its use. Refs. given. Address L, box 217, Times Office.

Rooms —18-B

BUS. woman wants it. housekeeping room with Christian couple. Address L, box 218, Times Office.

Rooms and Board —18-J

GENTLEMAN, employed, wants comfortable room, good meals, in small family. Refs. Address L, box 49, Times Office.

BOOM & board for mother and 7-year old daughter. State price and address L, box 24, Times Office.

BOY 9 yrs. & father, desire board in refined home. Refs. exchanged. Address F, box 554, Times Branch.

WANTED—Within 2 or 3 blks. of 16th and Harvard, evening dinners for 3 ladies. EM. 8113.

House —18-K

ADULT couple require small modern house alone on lot with plenty of flowers and fruit, preferably near red cars. Cellar and unit heat necessary. State location and price. Address K, box 506, Times Branch.

BY thoroughly responsible family, for summer or longer, 5 or 6 room furn. home in good location. Will pay reasonable rent and give best of care. Address L, box 31, Times Office.

BUSINESS woman with boy 9, desires to rent furn. mod. home, near school, where neighbor can care for boy after school. Address B, box 501, Times Branch.

BUNGALOW, 3 bedr., gar., ph., good loc. 3-6 mo. about $75. Refs. ex. Details. Address F, box 598, Times Branch.

PROTESTANT lady, some furn., wishes lady or couple similarly situated to share home & reasonable expenses. Apts. offer. Sun. Box 1, Times Office.

RELIABLE family, adults, will take good care of your home during your absence. Best of references. Address box 503, Times Branch.

WANT to rent 5 or 6 room house, northwest or S.W. have children. Not over $40. Owner, 6731.

UNFURNISHED bungalow, 4 bedrms., adults, west or northwest. Address box 1, Times Branch.

WANTED—To lease furnished house, suitable for kindergarten, primary school. Call Apt. 1, 1127 Lodi pl.

JUE July 1st, 4 or 5-rm. furn. bung. with gar. $50 to $60. Address K, box 1161, Times Office.

WANTED—To rent house while owner is abroad. RE. 6795.

Flats, Apartments —18-L

2 ADULTS want furn. or unfurn. flat by July 1 or later. Will care for flats as part rent. AT. 7725.

Stores, Offices, Business Prp.—18-M

DRESSMAKING space in Wilshire dis. 6725 S. Vermont, WA. 6795, or WA. 6955.

Suburban, Country Prp. —18-O

WANT to lease dairy barn & house and bull. Address A. C. PATTON, Chino, R. 1, box 61.

Beach Property —18-P

WILL exchange rent of Mt. Baldy cabin for beach front cabin 3 mos. WA. 6787.

ANNOUNCEMENT

The following subdivisions of Rental Columns will enable TIMES readers to more quickly locate the places they want:

West and Northwest

Includes all west of Main street and all sections north of Jefferson street—West Adams, Pico Heights.

South and Southwest

Includes all south of Jefferson street and west of Main street—Vermont Square, Manual Arts, Angeles Mesa, Goodyear district, etc.

East and Southeast

Includes all east of Main street and south of Mission Road—Boyle Heights.

North and Northeast

All north of Mission Road and east of Glendale Boulevard—Elysian Park, Highland Park, Lincoln Heights, Garvanza, Glassell Park, Montecito Drive Highlands.

TO LET—ROOMS—Furnished

A ONE way way to insert a want ad in The Times is by phone. No credit arrangement is necessary. Collection is made after your ad has appeared. Courteous ad-takers will assist you with your copy if you desire. Phone MUtropolitan 6700.

West and Northwest —19-A

BEAUTIFUL rooms, billiard room, garage; ideal surroundings; opposite First C.S. Church. 1415 Alvarado Terrace. Phone BE. 2315.

RM., adj. bath, twin or full sized bed, $25 wk. water, Wilshire, real home. $25 or $35. 109 S. Alexandria, VA. 1812.

NEWLY furn. apt., front rm. for 1 or 2 gentlemen; hot water. 915 S. BONNIE BRAE.

LARGE room adjoining bath. Gentleman. Private Wilshire home. $25. 126 S. Wilton Place. HO. 7529.

BEAUT. lge. rms., twin beds, priv. bath, gar. $33½ W. 20. EM. 1472.

IDEAL room, priv. home, good location, reasonable. HO. 4897. 1207 S. Hobart blvd.

$2.50 WK. Westlake. 610 S. Lovely cool rms., best car serv., ex. pool, front rm., twin beds, priv. bath.

NEAT, airy furn. rm., very select, exc. neighborhood, suit 1 or 2. Home reasonable. 229 S. BERENDO.

LARGE corner room, tile bath, shower, gar. 1426½ S. Arlington, FM. 2737.

LARGE airy rm. in priv. home, bkfst. optl. 20 N. ST. ANDREWS PL. OR. 7445.

$4-$6 WK. "Linda Louise," 1317 Maryland, bet. 4th-5th av. Bissel. Beautiful rms. for rent. Piano, radio.

$5 WK. $7.50, priv. bath, hot water. Quiet. Better air than downtown. Hot water. DU. 2419. 810 Beacon.

$3, $3.50 WK. Cheerful rms., new furniture, close in, nr. Pico & Fig. Several cars. 1405 Bond st. AT. 5097.

W. ADAMS dist. $20 mo. Lge. attrac. rm., priv. bath. Gent. 2709 Hillendale Pl. DE. 6585.

$5 lady, desirable rm., priv. home. 1 block Lovely loc. Wilshire. Ref. req. 1126 S. Raffaelle. Apt. 4. FI. 8191.

$25 MAGNOLIA, large corner room, private family. Continuous hot water shower. Garage. DU. 8031.

LOVELY room for 1 or 2 gentlemen in home of teacher with car. 125. 1240 W. 30 St. BE. 1210.

$18 twin beds, $3 each, 6 doors N. Adams. Hoover, C.S. church. 2989 Virginia Pl. O., Calif.

NICE large E. room, $35 mo., cont. hot water, homelike, 522 S. Westmoreland. DR. 7496.

BEAUTIFULLY furnished large upstairs front, White's Apts., 1240 W. 24. OR. 6259. 208 S. Manhattan Pl.

BUS. GIRL, C.S. Have attr. sun. rm. adj. bath for bus. girl. Gar. DU. 2418.

FOR rent, rooms in family home. 3 blks. from 1st Christian Science Church. 1311 S. Westlake. BE. 6097.

LOVE, furn. rm., dressing rm., large closet, bath, priv., fam. gentlemen, 923 Westmoreland ave. DU. 8005.

$2.50 UP. All outside rooms. 3-room suite. Wilshire Arms. 1215 Calif. st.

LADY room-mate, 2 bedrooms, living rm. Reasonable. 828 S. Bonnie Brae.

$2.50 NICE COSY rm., free parking. 2019 MAGNOLIA. BE. 2246.

2 CHARMING front rms., priv. home. Phone. 1218 Bonnie Brae st.

$2.50 UP, nicely furn. sleeping rooms. 724 W. 11th st. Close in.

$5, cheerful rm. & sd. sar. Gd. loc. Beau. loc. L car. Ft. ph. 2484 W. 11

$5 WK. Lge. rm. with large sleeping porch, priv. mod. home. BE. 2394. $5 WK. Sleep. pch., close in, ph., gent's home, priv. ent. 1127 S. Hope. BE. 2510

$5 WK. Clean, priv. entrance, adj. bath. Close in. 1756 S. Flower.

$4 WK. Mod. rms. for gentlemen. Dude Hotel. 4227 S. Olive. AX. 9811

East and Southeast —19-C

FRONT bedrm., woman empl. kitchen priv. 2044 Whittier Blvd.

North and Northeast —19-D

AIRY rm., priv. home, nr. pool, child, walc., h. & ph., kitchen priv., use of piano W and So. Pasa. cars. 6145 Pasadena ave. GA. 6060.

Hotel Rooms —19-D

NEW HOTEL VIRGINIA
Southern Hospitality
Reduced Rates $12 Wk.

Beautiful rooms & bath, $12 per wk. Twin beds, large outside rooms and bath, two persons, $16 per week. SPECIAL DAILY DINNER, 50c Garage, club, billiard & ballroom. Refined, home-like family hotel. 744 S. Beacon, near Westlake Park. J. W. Weitzman, Mgr. DU. 4300.

Why Live Downtown

Amid noise & strife when you can rent a beautiful single apt. in quiet home of refined surroundings with hotel service for less money?

A BERTHA APTS. HOTEL. 842 S. HOPE. BR. 1260. CAR.

Garland Hall Hotel

726 Garland ave. Three blocks west of Figueroa. Just off Seventh st. Attractive rooms, $5.50 week & up. Also bungalows.
DINING-ROOM IN CONNECTION

HOTEL PARK VISTA
100 ROOMS 100 BATHS
Facing beautiful Westlake Park.
Figueroa at ALVARADO st.
P. Buskirk 2401.
Double rm. & bath, $12.50 week.

HOTEL ELMAR. JUST OPENED—$50 room, $60 room, $70 room, all with tub baths. The greatest family hotel in the city, yet within min. reach of downtown. Rates as low as $5 per week. Garage. 938 S. HOPE ST. 1 0 feet north of west entrance to 3rd st. tunnel.

HOTEL MELROSE, 120 S. Grand, 5 blks. from Broadway. TR. 9231. Rates $13 month up; modern conveniences, steam heat. Dining-rooms, 2 meals. $6.50 week.

NEWLY OPENED HOTEL

—EL ROY HOTEL—

1 blk. W. of Figueroa, betw. 11th & 12th. Modern, service all night. Special summer rates, $1 day up, with bath. 1127 Traction st. WE. 8451

$27.50 MO.

Richly furnished room, shower, texture plaster, 1 blk. to Broadway. THE SAHARA.
1620 S. Kingsley Drive.

HOTEL NORTHERN
Hill and 2nd. 300 fireproof rooms. Modern hotel service. $30 per mo. Detached bath, $40 with priv. bath.

$7 Week Up—Bray Hotel

$1.50-$2 day with bath, free car, 5 blks. to Sp. or 7th. 1053 W. 7th.

$5 WK. HOTEL ARTHUR $5 WK. without bath.
RIGHT DOWNTOWN. 422 S. OLIVE.

NEWLY OPENED. Wilshire District
HOTEL TRAYMORE
MODERATE SUMMER RATES
3106 WEST 8TH ST. DU. 7201.

COLONIAL HOTEL
AT WESTLAKE PK. DR. 4382.
SPECIAL SUMMER RATES
All rms. priv. bths. 214 S. Westlake.
$4 WEEK UP
NEW HOTEL KING
2064 S. BROADWAY

$1-HOTEL COROLA-$5
Corner Pico & Hill. WE. 1588

$4 WK. Nice light rms. GLENVIEW HOTEL. 338 S. FLOWER ST.

$1 DAY UP—HOTEL GWIN $6 wk. up. New, mod. 1214 W. 8th.

TO LET—ROOMS—Furnished

Hotel Rooms —19-D

NEW HOTEL VIRGINIA
Southern Hospitality
Reduced Rates $12 Wk.

Beautiful rooms & bath, $12 per wk. Twin beds, large outside rooms and bath, two persons, $16 per week. SPECIAL DAILY DINNER, 50c Garage, club, billiard & ballrooms. Refined, home-like family hotel. 744 S. Beacon, near Westlake Park. J. W. Weitzman, Mgr. DU. 4300.

Why Live Downtown

Amid noise & strife when you can rent a beautiful single apt. in quiet home of refined surroundings with hotel service for less money?

A BERTHA APTS. HOTEL. 842 S. HOPE. BR. 1260. CAR.

Garland Hall Hotel

726 Garland ave. Three blocks west of Figueroa. Just off Seventh st. Attractive rooms, $5.50 week & up. Also bungalows.
DINING-ROOM IN CONNECTION

HOTEL PARK VISTA
100 ROOMS 100 BATHS
Facing beautiful Westlake Park.
Figueroa at ALVARADO st.
P. Buskirk 2401.
Double rm. & bath, $12.50 week.

HOTEL ELMAR. JUST OPENED—$50 room, $60 room, $70 room, all with tub baths. The greatest family hotel in the city, yet within min. reach of downtown. Rates as low as $5 per week. Garage. 938 S. HOPE ST. 1 0 feet north of west entrance to 3rd st. tunnel.

HOTEL MELROSE, 120 S. Grand, 5 blks. from Broadway. TR. 9231. Rates $13 month up; modern conveniences, steam heat. Dining-rooms, 2 meals. $6.50 week.

NEWLY OPENED HOTEL

—EL ROY HOTEL—

1 blk. W. of Figueroa, betw. 11th & 12th. Modern, service all night. Special summer rates, $1 day up, with bath. 1127 Traction st. WE. 8451

$27.50 MO.

Richly furnished room, shower, texture plaster, 1 blk. to Broadway. THE SAHARA.
1620 S. Kingsley Drive.

HOTEL NORTHERN
Hill and 2nd. 300 fireproof rooms. Modern hotel service. $30 per mo. Detached bath, $40 with priv. bath.

$7 Week Up—Bray Hotel

$1.50-$2 day with bath, free car, 5 blks. to Sp. or 7th. 1053 W. 7th.

$5 WK. HOTEL ARTHUR $5 WK. without bath.
RIGHT DOWNTOWN. 422 S. OLIVE.

NEWLY OPENED. Wilshire District
HOTEL TRAYMORE
MODERATE SUMMER RATES
3106 WEST 8TH ST. DU. 7201.

COLONIAL HOTEL
AT WESTLAKE PK. DR. 4382.
SPECIAL SUMMER RATES
All rms. priv. bths. 214 S. Westlake.
$4 WEEK UP
NEW HOTEL KING
2064 S. BROADWAY

$1-HOTEL COROLA-$5
Corner Pico & Hill. WE. 1588

$4 WK. Nice light rms. GLENVIEW HOTEL. 338 S. FLOWER ST.

$1 DAY UP—HOTEL GWIN $6 wk. up. New, mod. 1214 W. 8th.

TO LET—ROOMS—Furnished

Hotel Rooms —19-D

SINGLE $1.00 UP DOUBLE $1.50 UP
New Hotel Broadway
IN HEART OF CIVIC CENTER
205 N. BROADWAY
A reasonably-priced hotel on Broadway, 250 rooms. Singles, doubles, suites, for 2, 4, 6, 8, with or without bath. Also 10 completely furnished apartments. This hotel has been completely renovated and at the summer rates which are now in effect we know you will be pleased. Garages & parking in some block.

HOTEL KNICKERBOCKER
New, modern. QUIET, 1 blk. west of Figueroa, bet. 6th & 7th. Out of traffic, few cars pass downtown. HOT & COLD WATER in ROOMS. SERVED to RM. EACH MORNING. All rooms have priv. baths or showr. $2.00 per day, $10.50 per wk. Single $2.50 per day, $12.50 per wk. Tel. 651 E. FREMONT. MU. 6101.

$10 Per Week—Bath

$7 weekly without bath.
$25 per week, su

TO LET—APARTMENTS—Furnished

West and Northwest —21-A

JUST OPENED

THE BARCLAY

Wilshire's Finest Apt. Bldg.
One blk. west of Arden Ave.

SUMMER RATES

706 S. Normandie Ave.

$100 TO $150

SAN ANDREAS APTS.

620 S. ST. ANDREWS PLACE

New concrete and steel construction in heart of Wilshire District; exclusively furnished apts.; beautiful foyer. Refrigeration. Large closets. Unexcelled service. Rates reasonable. TELEPHONE: FItzroy 2191

ARDMORE APTS.

437 N. ARDMORE

New, beautifully furnished apartments; large living room, dining alcove; light and air; tiled bath with shower; garage. Nothing like it at the price. Rates $50 to $75. 24-hour service.

SUMMER REDUCTIONS

THE ASBURY

CALIF'S FINEST APT. HOTEL

Singles to seven-room apts. Luxuriously and tastefully furnished. KITCHEN SERVICE THRU 24

Complete Electric Installation

5TH AT CARONDELET, ST. 5TH

WILSHIRE DIST.

WHOMESLEY APTS.

HOMELIKE

Newly redecorated throughout. Conveniently located.

3201 WEST FOURTH STREET

Near New Hampshire

$45 SINGLE

$60 DOUBLE

JUST OPENED

NEVER BEFORE OCCUPIED

All outside, cool, quiet rooms. Built in and tile tubs; showers. Beautiful floors. Elevator service. CLOSE IN. 1400 S. Hope St. 15 minutes from 7th & Broadway. Phone WA. 8196.

4 RM. WILSHIRE BLVD. APTS.

Delightful artistic & livable upper flat, with extra wall bed, sleeping porch & kitchen; also beautiful oriental rugs, baby grand piano, lovely lamps, drapes, etc. A real home for the person of discriminating taste. 3124¾ S. Hoover, corner 3rd st.

4 RM. WILSHIRE DISTRICT

Delightful artistic & livable upper flat, with extra wall bed, sleeping porch & kitchen; also beautiful oriental rugs, baby grand piano, lovely lamps, drapes, etc. A real home for the person of discriminating taste. 3124¾ S. Hoover, corner 3rd st.

$65. Lentz Apts. flat

836 S. HARVARD BLVD.

Newly furnished; 3-R. apt.; private entrance; sun parlor, pool privileges; garage; radio connection. Adults.

NEW MANAGER

DE LUXE APTS.

Brand new, single, corner; Hardwood floors, steam heat, basement, soundproof, elevator, tile; Frigidaire. Reasonable. 1407 Crown Hill, cor. Lucas.

BROWNLEIGH APTS.

426 S. ST. PAUL AVE.

Strictly modern single & double apts.; very reasonable rates; close to shopping district. Light rooms, large closets. MI. 0181.

THE TRAYMORE

New and modern, one & two room apartments, private bath & phone; private entrance; radio connection; all apts. special service; close to cars and shopping district.

423 S. RAMPART

Wilshire Place Apts.

3201 WEST SEVENTH ST.

BY DAY, WEEK OR MONTH

Exclusive, a realm of comfort. Amusements, cafe, cocktails. Phone FItzroy 2191

NEW ANSLEY APTS.

O'FARRELL, LEIGH, MYRA

Gas, light & water furnished. Phone WA. 8216

$42.50 & Up. Sgle.—$50 Dble.

New Hampshire Apts.

New ultra-modern 1- and 2-room apartments, exceptionally attractive; tiled baths and showers; private telephones; garages. 747 S. NEW HAMPSHIRE.

Sunbury Apartments

1334 W. 10TH ST.

Clean, airy 2-room apts.; Murphy beds; Frigidaire; Walkover distance. Reasonable. Adults.

$60 UP.—PELISSIER

NEAR AMBASSADOR HOTEL

Beautiful, new, 2-room apts., with bath, frigidaire; conv. incl. in price. 317 S. Occidental Blvd. DU. 6425.

BRUTCHER APTS.

617 S. Kenmore.

Large doubles, twin beds; Frigidaire; garages.

SUMMER RATES

THE SUPERBA

An apartment with distinction and elegance for those who appreciate the best. Large 2-room suites, $70 to $100. Phone WA. 8700.

PANDORA APTS.

Luxurious, homelike comforts in every detail. 3 CATALINA ST. ½ block from Ambassador.

THE IRVINGTON

345 S. RAMPART BLVD.

One large modern 2-room apt., very reasonable; Frigidaire; newly furnished throughout. 2 & 3 room apts. also.

$40 Up—Hubbard Apts.—$60 Up

1355 SO. HOPE

3 minutes from 7th & Broadway. Newly furnished 2-room apts. Frigidaire. Reasonable.

RITZ-CARLTON APTS.

Week free rent, attractive apts., $40 month. 2701 FRANCIS AVE.

$85. Cluxton Apts. $60

LARGE, AIRY, CORNER apts., 4 rms., refrig., garage. MR. WESTCOTT

6344 MONROE PL. Hollywood

WESTCHESTER APTS.

1375 WESTCHESTER PLACE

AV. PICO

New, Attractive, modern 1- and 2-room apts., in high class district; electric refrigeration, hot water; Murphy beds. $45 to $60. High class cafe in connection

TO LET—BUNGALOWS—
In Court

AN easy way to insert a want ad in The Times is by phone. No credit arrangement is necessary. Collection is made after your ad has appeared. Courteous ad-takers will assist you with your copy if you desire. Phone MEtropolitan 0700.

Furnished —34½-A

3-RM. BEDRM., TILE BATH, LGE. KIT. & CLOSETS. BEAUT. COURT. $45. 726 BEVERLY. 410 N. NORMANDIE AVE.

8 RMS., artistically furn., newly decorated, bedrm., extra well bed, shower & room. $47.50. 1130 N. KINGSLEY DRIVE.

BEAUT. newly dec. rms., $45; mod. ovatfd. apt., beds., adults, close in. Gar. available. 1622 E. Burlington.

8 RMS., artistically furn., newly decorated, bedrm., extra shower. 1130 N. Kingsley Drive.

5-RM. fr. bung., o'stuf., ex. bed, bkft. nk., auto. heat, Mtrs. & car. Reas. UN. 3137. 1328½ W. 39th st.

3 R. nicely furn., dress. rm., tile bath. 1715½ W. 11th st. nr. Normandie.

3-RM. front bung., $27.50. Cent'l. Sec. bet. ideal for 2. 3320 W. 37th st.

3-ROOM, 2 beds, attractive grounds, close in. 1543 ARAPAHOE. BE. 7463

3 & 4 sunny rooms, newly dec., nicely furn.; 2 bds. shwr. 9204½ S. Berendo

3-RM. comb. furn., Hdwd. firs., two beds. Gar. $25. 1515½ N. Burlington.

3-RM. apt., mod. bungs., tile, spotless bed. Gar. $25. 1525 W. 85 st.; car.

3-R. comp. fur. new, ph. walk, dist. 1½ C. Holly. car. 1124 Temple.

3 RM. furnished apts., close in, $20 per month. 1542 SUNSET BLVD.

$47.50 MONTH

Beautiful little home, exquisite coloring and richly furnished, close to car line.

1052 S. ARDMORE

Take W. 11th st. car to Ardmore

$25 SGL. BUNG APTS.

Fully furn. incl. gas light, H. W., shower. 1125 W. 39 Pl. VE. 8754.

3-RM. duplex, beaut. new & mod., 2 beds, 2 large closets, shower, 15 min. to Belvy. Take C car. 4234 N. VIRGINIA

NEWLY DECORATED, 4-ROOM. Compl. furn. bung., in beautiful court. Reduced from $55. 1702 W. 37th.

WE spec. no rates, free parking. New comp. furn. 3 & 3-rm. bungs. 1027½ W. 7th st. Mr. Mullin. car. VA. 4188. Auto will call.

VERY CLOSE IN

Single & double bungalows, summer rates. 323 S. Fremont. MU. 7178.

$40 UP. Stucco bung., o'stuf. furn., tile bath & sink, bdwd. firs., near L. car. 2 R. Ardmore

$50. 4 rms., bung. New unfurnished furniture. 1142½ N. MARIPOSA or Ph. GL. 2181.

$40. NICELY furn. 3 rms., tile bath. 1 & 3 cars. 3212 2-8 Montclair st.

HOL. new Span. grt. dbl. O'stuf. fur. $55. Owner. 940 Ivar. Wilcox HE. 3615

$30 MO. All new, clean, cozy, close in. Gar. 129 EAST 21ST ST.

$32.50. 2 RMS., FURN. APT. & GAR. 1429 E 15TH ST. BE. 3223.

$25—Sunny, airy apt. bung., built-ins, tile bath. Gar. 1040 W. 37 pl. VE. 8960.

3-RM. DEP. ATT. dbl. outf. furn., car. Nr. Pico & Western. 2024 W. 12th.

3-4 RMS., artistically furn., 2 bds. Phone ph. 420 S. 37TH PL.

$30. COMP. furn., 2 rms., bath, nr. No. 2 & 3 cars. 2253½ W. 27 st.

Unfurnished —34½-B

5-RM. HOLLYWOOD $50

Gar. opt. Prospect ave. 1423½ N. Cherokee. Cor. Sycamore. 5013 Court-ltz. Club Dr. between Norton & Bronson.

4 & 6-RM. BUNGS., BDWY. beaut. cl. st. 4567 S. HOBART.

3 & 3 RM. bung., 2 beds, beau. court—adobe, call at 4567 S. HOBART.

8 RMS., bath, nr. built-in st., well & trees. 1716 W. 37 st. VE. 8501. $125.

5-RM. bung. $35. Centrally located. 1418 N. Wilcox. GR. GL. 8345.

NEWLY FINISHED 2-story 12-unit apts., wonderful view, plenty of light and air, large bedrms., upstairs and open porch, garage. $45. 1274½ FOUNTAIN AVE.

New—4 Rms.—$35 Up

Wall heat, colored tile, 2 beds. 6c to Belvy. 1½ S. C. 1135 NORMAL AVE.

$50 4 ROOMS $50

Lge. light sun. rms. Bdrm., ex. bed. Inner mod. 324 1-2 N. Kingsley Dr.

3 APTS. NEW DUPLEXES

$45—4-RM. bung. New overstuffed furniture. 1142½ N. MARIPOSA or Ph. GL. 2181.

$40. NICELY furn. 3 rms., tile bath. 1 & 3 cars. 3212 2-8 Montclair st.

HOL. new Span. grt. dbl. O'stuf. fur. $55. Owner. 940 Ivar. Wilcox HE. 3615

$30 MO. All new, clean, cozy, close in. Gar. 129 EAST 21ST ST.

$32.50. 2 RMS., FURN. APT. & GAR. 1429 E 15TH ST. BE. 3223.

$25—Sunny, airy apt. bung., built-ins, tile bath. Gar. 1040 W. 37 pl. VE. 8960.

3-RM. DEP. ATT. dbl. outf. furn., car. Nr. Pico & Western. 2024 W. 12th.

4 RMS., artistically furn., 2 bds. Phone ph. 420 S. 37TH PL.

$30. COMP. furn., 2 rms., bath, nr. No. 2 & 3 cars. 2253½ W. 27 st.

Unfurnished —34½-B

5-RM. HOLLYWOOD $50

Gar. opt. Prospect ave. 1423½ N. Cherokee. Cor. Sycamore. 5013 Court-ltz. Club Dr. between Norton & Bronson.

4 & 6-RM. BUNGS., BDWY. beaut. cl. st. 4567 S. HOBART.

3 & 3 RM. bung., 2 beds, beau. court—adobe, call at 4567 S. HOBART.

8 RMS., bath, nr. built-in st., well & trees. 1716 W. 37 st. VE. 8501. $125.

5-RM. bung. $35. Centrally located. 1418 N. Wilcox. GR. GL. 8345.

NEWLY FINISHED 2-story 12-unit apts., wonderful view, plenty of light and air, large bedrms., upstairs and open porch, garage. $45. 1274½ FOUNTAIN AVE.

New—4 Rms.—$35 Up

Wall heat, colored tile, 2 beds. 6c to Belvy. 1½ S. C. 1135 NORMAL AVE.

$50 4 ROOMS $50

Lge. light sun. rms. Bdrm., ex. bed. Inner mod. 324 1-2 N. Kingsley Dr.

3 APTS. NEW DUPLEXES

$45—4-RM. bung. New overstuffed furniture. 1142½ N. MARIPOSA or Ph. GL. 2181.

$40. NICELY furn. 3 rms., tile bath. 1 & 3 cars. 3212 2-8 Montclair st.

HOL. new Span. grt. dbl. O'stuf. fur. $55. Owner. 940 Ivar. Wilcox HE. 3615

$30 MO. All new, clean, cozy, close in. Gar. 129 EAST 21ST ST.

$32.50. 2 RMS., FURN. APT. & GAR. 1429 E 15TH ST. BE. 3223.

$25—Sunny, airy apt. bung., built-ins, tile bath. Gar. 1040 W. 37 pl. VE. 8960.

3-RM. DEP. ATT. dbl. outf. furn., car. Nr. Pico & Western. 2024 W. 12th.

4 RMS., artistically furn., 2 bds. Phone ph. 420 S. 37TH PL.

$30. COMP. furn., 2 rms., bath, nr. No. 2 & 3 cars. 2253½ W. 27 st.

Unfurnished —34½-B

5-RM. HOLLYWOOD $50

Gar. opt. Prospect ave. 1423½ N. Cherokee. Cor. Sycamore. 5013 Court-ltz. Club Dr. between Norton & Bronson.

4 & 6-RM. BUNGS., BDWY. beaut. cl. st. 4567 S. HOBART.

3 & 3 RM. bung., 2 beds, beau. court—adobe, call at 4567 S. HOBART.

8 RMS., bath, nr. built-in st., well & trees. 1716 W. 37 st. VE. 8501. $125.

5-RM. bung. $35. Centrally located. 1418 N. Wilcox. GR. GL. 8345.

NEWLY FINISHED 2-story 12-unit apts., wonderful view, plenty of light and air, large bedrms., upstairs and open porch, garage. $45. 1274½ FOUNTAIN AVE.

New—4 Rms.—$35 Up

Wall heat, colored tile, 2 beds. 6c to Belvy. 1½ S. C. 1135 NORMAL AVE.

$50 4 ROOMS $50

Lge. light sun. rms. Bdrm., ex. bed. Inner mod. 324 1-2 N. Kingsley Dr.

3 APTS. NEW DUPLEXES

TO LET—HOUSES—
Unfurnished

AN easy way to insert a want ad in The Times is by phone. No credit arrangement is necessary. Collection is made after your ad has appeared. Courteous ad-takers will assist you with your copy if you desire. Phone MEtropolitan 0700.

West and Northwest —33-A

7 RMS. 2 bedrms. 2 baths. Hancock Pk. dist. $115 mo. WH.9596. WH. 7315.

7-RM. duplex, 2 bdrms. 2 baths. Hancock Pk. dist. $115 mo. WH.9596. WH. 7315.

7 LGE. rms., 2-story, Wils. dist. Nr. Western. Flowers, fr. trees. Gar. Lg. cellar, DR. 4227. Morns. bef. 10

7-RM. duplex, 2 blk. from Ambassador, large bath, separate tile shower glassed in sl. pch. DU. 0346.

7-RM. new bungalow 2 baths. 6266 Drexel Ave. $125 mo. GUY M. BUNCH, Realtor. WH. 2311.

7-ROOM new bungalow. 2 baths. 6266 Drexel ave. $125 mo. Guy M. Bunch. Realtor. WH. 2311.

7 RMS., 3 bedrms. 2 baths in Bev. Hills, nr. Wilshire, furnished or unfurnished. OX. 1744, TH. 1256.

7 RMS., 3 bedrms. & alcove upstairs. 1428 S. Magnolia ave.

7-RM. bung. $150. 217 S. Kingsley Dr. 3 bedrms., 2 baths. Own. WA. 0587

7 RMS., 2 baths, desirable, nr. Ambas. Children O.K. 609 S. Ardmore.

7 RMS., newly decorated, close to schl. On line. 740 DU. 6728.

7 ROOMS, 2 baths, 2 garages. New duplex upper. $75. 1206 Kenington.

5-RM. fr. spanish stucco bungalow, unusually attractive and in excellent condition. Beautiful yard with shrubs, flowers, vines, etc. Will use 3 years or longer to desirable tenants at $115 per mo. 422 S. SYCAMORE AVE. OX. 4352.

5-ROOM bungalow, 1437 Alta Vista Blvd. Large, sunny rooms, 2 bedrooms, just repainted and redecorated throughout. Large lawn, trees, wide, quiet street, near Hollywood High. $75. Owner, Fair Oaks 8114-R.

6-RM. home nr. U.C. Hollywood. Fenced & yellow stucco. N. on Vermont to La Mirada. Home. 4668 La Mirada.

6-RM. MOD. BEAUT. COR. DUPLEX. SUNNY, FINE LOC. & CON. 1061 S. OXFORD. OWNER. EM. 1257.

6-RM. stucco, cor. bung., 3 bedrms., lot beautifully landscaped. 1 blk. from exclusive Larchmont shopping center. Only $125 mo. Call GL. 5148.

6-ROOM newly decorated bungalow. 1149 S. Burlington. Rent $55. TU. 9949. HO. 5026.

6-RM. modern bungalow. $90. 122 S. Andrews. Yard cared for. TU. 9976 or HE. 2956.

6-RM. new duplex, 421 S. Palm Dr., Beverly Hills. $145. Includes care lawn & water. Mrs. Reed. OX. 1369.

6 ROOMS beautiful new Spanish. 1212 S. Highland. An ideal home. $100. Key for inspection. Own., HO. 5146

6-ROOM bungalow, 1 block to car, 2 bedrooms, convenient location. $70. 4623 W. 23rd st. EM. 5745.

6 RMS., unfurn. & 4 rms., unfurn., $75. 1153 S. Av. 18. $1252 & DU. 6121.

6 RMS., 3 bed. dup. $75. near La Brea & C. car. Dr. Call WH. 1189. MISS SACKETT, 264 S. La Brea.

6-RM. MODERN BUNG., 3 bedrms. Rent $45 per mo. 2049 ARGYLE ST. WA. 7274.

6-R. bung. Gar. 1354 W. 21 st., betw. Normandie & Conarroe. LA. 0107.

6-RM. attractive mod. bung. Just north Blvd. $125. DU. 7414.

5 lovely rms., 3 bedrms. In Wilsh. $45 @ 979 S. New Hampshire. DR. 3084.

5-R. duplex, 436 S. Rexford Dr. Bel-Air. Utilities. $70. owner. OX. 1339

6-RM. bung. at 406 N. Harvard Blvd. Go see it. Phone RO. 4351.

6-RM. house, 3 bedrms., double gar. $45. 1451 So. Norton. DR. 5527.

6 RMS. JULY 1ST. NEW dble. 3 bed rms. Adults. 962 S. HOBART.

6 ROOMS, garage, close in, clean. 1129 Orchard ave. Owner. VE. 1807.

6-R. & garage. 1254 Ashborn drive. No. of Hollywd. Jct. Nr. Fountain.

6-R. modern duplex. Beautiful tile bath & 3 upstairs bedrms. Automatic water heater, garage. $60. Gardener, 4646 W. 18th st. Owner. Glen. 2256.

6 LARGE rooms and breakfast nk. Upper duplex, mahoganay trim, painted throughout, unfurnished, may can be vacated also for 3 families Key 340 S. CURSON.

5-ROOM bungalow, convenient to yellow and red cars, stores and schools. 1147 NO. WESTMORELAND.

6-RM. MODERN DUPLEX in lovely BEVERLY-FAIRFAX dist. 444 N. OGDEN DR. OR. 4822.

5 & 7-RM. houses, cover lived in. West of Western. Key at 7-R. will turn. Rent very reas. VA. 2778.

5 RM. Beverly illia, 1 B from Wilshire. Incl. $40 to $45 Gar Own. OX. 4777.

5-ROOM modern bung., fine location. $65, with gar. 748 N. Harvard. H. 0822.

5-RM., half double bung. Modern, 2 bedrms., $52.50. 624 N. RIDGEWOOD PL. GL. 6451.

5-RM. stucco bung. & garage. Close school, car line & stores. 3004 Wellington Road. EM. 2441.

5-RM. bung., 2 bedrms., Newly fin., lovely patio, adults, $55. 1564 Lafayette Pl. off Venice Blvd.

5-R. desirable bung., Wilshire dist. Reasonable rent to responsible party. 942 S. St. Andrews Pl.

5 RMS. mod. Span. bung. Nanock Pk. dist. $65 mo. 631 N. Mansfield. WH. 9596.

5 LARGE rm. lower duplex & garage. Choice loc. Adults. 237 N. Irving Blvd. HE. 2956.

5 RM. & breakfast nook. White Colonial, new paved street. $55. 3752 S. RIMPAU.

5-RM. unfur. duplex, $65. Up & down. Close to car. Excel. arrangement. Call 360 S. Benton Way.

5 RMS., DR., TAR., $62.50. 4677 W. 23rd st. Call HU. 5179 Monday 9:30 to 5.

5 LOVELY rms., sep. bung., gar. $45. Vacant July 1. 1450 Lemoyne St. DU. 0450.

5 ROOMS, $40. 2 BEDROOMS, 1160 S. HOBART. SEE THIS NOW. BO. 3185.

5-R. cozied duplex. 2 beds upp. 2926 Maxwell. VA. 5139. 022.50.

5 ROOMS, $40. 2 BEDROOMS, 1160 S. HOBART. SEE THIS NOW. BO. 3185.

5-R. cottage. $25. 1271½ S. Dillon. MU. 4520.

5-R. cottage. Modern. Close in. Near Pico. $20. 1236 S. Union.

5-RM. bungalow with garage. Adults. 2046 W. 36TH ST.

5 RMS., rear house. $30. Glendale Blvd. Nr. Sunset. MU. 3101.

5 ROOMS & bkfst. nook; tile bath & sink. 1151 ALVARADO

5 lovely rms., 2 bedrms. In Wilsh. $45 @ 979 S. New Hampshire. DR. 3084.

5-RM. duplex, 436 S. Rexford Dr. Bel-Air. Utilities. $70. owner. OX. 1339

6-RM. bung. at 406 N. Harvard Blvd. Go see it. Phone RO. 4351.

6-RM. house, 3 bedrms., double gar. $45. 1451 So. Norton. DR. 5527.

6 RMS. JULY 1ST. NEW dble. 3 bed rms. Adults. 962 S. HOBART.

6 ROOMS, garage, close in, clean. 1129 Orchard ave. Owner. VE. 1807.

6-R. & garage. 1254 Ashborn drive. No. of Hollywd. Jct. Nr. Fountain.

6-R. modern duplex. Beautiful tile bath & 3 upstairs bedrms. Automatic water heater, garage. $60. Gardener, 4646 W. 18th st. Owner. Glen. 2256.

6 LARGE rooms and breakfast nk. Upper duplex, mahoganay trim, painted throughout, unfurnished, may can be vacated also for 3 families Key 340 S. CURSON.

5-ROOM bungalow, convenient to yellow and red cars, stores and schools. 1147 NO. WESTMORELAND.

6-RM. MODERN DUPLEX in lovely BEVERLY-FAIRFAX dist. 444 N. OGDEN DR. OR. 4822.

5 & 7-RM. houses, cover lived in. West of Western. Key at 7-R. will turn. Rent very reas. VA. 2778.

5 RM. Beverly illia, 1 B from Wilshire. Incl. $40 to $45 Gar Own. OX. 4777.

5-ROOM modern bung., fine location. $65, with gar. 748 N. Harvard. H. 0822.

5-RM., half double bung. Modern, 2 bedrms., $52.50. 624 N. RIDGEWOOD PL. GL. 6451.

5-RM. stucco bung. & garage. Close school, car line & stores. 3004 Wellington Road. EM. 2441.

5-RM. bung., 2 bedrms., Newly fin., lovely patio, adults, $55. 1564 Lafayette Pl. off Venice Blvd.

5-R. desirable bung., Wilshire dist. Reasonable rent to responsible party. 942 S. St. Andrews Pl.

5 RMS. mod. Span. bung. Nanock Pk. dist. $65 mo. 631 N. Mansfield. WH. 9596.

5 LARGE rm. lower duplex & garage. Choice loc. Adults. 237 N. Irving Blvd. HE. 2956.

5 RM. & breakfast nook. White Colonial, new paved street. $55. 3752 S. RIMPAU.

5-RM. unfur. duplex, $65. Up & down. Close to car. Excel. arrangement. Call 360 S. Benton Way.

5 RMS., DR., TAR., $62.50. 4677 W. 23rd st. Call HU. 5179 Monday 9:30 to 5.

5 LOVELY rms., sep. bung., gar. $45. Vacant July 1. 1450 Lemoyne St. DU. 0450.

5 ROOMS, $40. 2 BEDROOMS, 1160 S. HOBART. SEE THIS NOW. BO. 3185.

5-R. cozied duplex. 2 beds upp. 2926 Maxwell. VA. 5139. 022.50.

5 ROOMS, $40. 2 BEDROOMS, 1160 S. HOBART. SEE THIS NOW. BO. 3185.

5-R. cottage. $25. 1271½ S. Dillon. MU. 4520.

5-R. cottage. Modern. Close in. Near Pico. $20. 1236 S. Union.

5-RM. bungalow with garage. Adults. 2046 W. 36TH ST.

5 RMS., rear house. $30. Glendale Blvd. Nr. Sunset. MU. 3101.

5 ROOMS & bkfst. nook; tile bath & sink. 1151 ALVARADO

5-RM. bung. Gar. 1354 W. 21 st., betw. Normandie & Conarroe. LA. 0107.

6-RM. attractive mod. bung. Just north Blvd. $125. DU. 7414.

FURNITURE—HOUSEHOLD GOODS

A-U-C-T-I-O-N
Wed., June 22, 10 A.M.
3311 S. MAIN
We have to this time handled thousands of fine homes; practically all the finer pieces of furniture and rugs, including complete living room sets, lots of odd pieces, Chiffoniers, dressers, dining room and dinner sets, complete bedroom and breakfast sets, desks, etc. Don't miss this sale. Remember, rights, players. See this immense stock. Buy on low terms or rent. PLATT, 828 S. Broadway. Open eve.

STECK DUO-ART GRAND REPRODUCING PIANO
Slightly used; an unusual value. WESTLAKE BRANCH, Birkel Music Company, 3402 West Seventh.

HEINTZMAN PLAYER PIANO
Canada's finest make; excellent tone; mahogany finish, $375.
WESTLAKE BRANCH, Birkel Music Company, 3402 West Seventh st.

15 NEW BABY GRANDS
must be sold at once. Specially priced at $365. Usually sell for $563 and $625. Come early while they last. PIANO WAREHOUSE, 1354 Main.

RENT a good piano, either new or used. Platt's period rental plan allows you a small rent on hand later. Rent $2, $3 $4 a month. PLATT, 828 S. Broadway. Open eves. PH. TR. 1171.

ANGELUS PLAYER
Practically new; mahogany; a bargain at $390.
WESTLAKE BRANCH, Birkel Music Company, 3402 West Seventh st.

NEW BABY GRANDS. Here's an opportunity for a beautiful baby grand. Only 16 at the very special low price of $365. Come early. PIANO WAREHOUSE, 1354 S. Main.

BARGAIN
Grand piano, high grade Boston make. Has excellent tone. Orig. cost, $1250. OUR PRICE, $675. 1042 S. Broadway.

HOOSIER, your opportunity for a beautiful Baby Grand. Only 15 at this very special low price of $365. PIANO WAREHOUSE, 1354 S. Main.

VIOLINS, genuine old masters; Italian, French, German. Bargains. Schwarzwalder's Violin Shop, 415 Music Art Studio Bldg.

BEAUTIFUL Chickering used piano, $245. Terms $7 per mo. Rent $5 per mo. California Music Co., 406 S. Broadway.

KRANICH & Bach used upright, fine tone, $179. Terms $5 per mo. Rent $3 per mo. California Music Co., 406 S. Broadway.

STEINWAY for rent, 14. Chickering, 11. Bungalow pianos, 10. Players $10 per mo. Schmitt, 457 S. Olive.

Small Used Pianos
Terms as low as $5 down, $5 per mo. DAVIS PIANO CO., 1016 S. Hope.

VICTOR ELECTROLA
Beautiful $450 model for $256.
WESTLAKE BRANCH, Birkel Music Company, 3402 West Seventh.

A WEBER DUO-ART REPRODUCING PIANO
Practically new; mahogany; a bargain at $1000.
WESTLAKE BRANCH, Birkel Music Company, 3402 West Seventh st.

NEW BABY GRANDS. Here's an opportunity for a beautiful baby grand. Only 16 at the very special low price of $365. Come early. PIANO WAREHOUSE, 1354 S. Main.

Auction, Monday 10 A.M.
2655-59 So. Main st.
Gen'l line furniture, new and second hand; consisting of 3 pc. parlor suites, davenports, chairs, rockers, tables, dressers, chiffoniers, beds, springs, mattresses, bedding, rugs, linoleum, kitchen cabinets, dining room and dinner sets, complete line of restaurant and cafe equipment, desks, office furniture, etc. Don't miss this sale. Remember the address. 2655-59 So. Main st.
SPECIAL AUCTION

AUCTION
MONDAY JUNE 20 10 A.M.
AT 3507 WEST WASHINGTON
High grade home consisting of mahogany and walnut dining room suite, Cornell, Crosley and Atwater Kent radios, walnut dining suite, 9x12 rugs, walnut bedroom suite, 2 full size beds, springs and mattresses, etc. DON'T MISS THIS FOR A BARGAIN. CHAS. J. BELLMAN, Auctioneer. PH. TR. 1171.

AUCTION MONDAY
JUNE 20TH, 10:00 A.M.
2125 S. OAK ST.
2 blks. S. of Venice Blvd. Dealers, here's your chance. Rugs and govt. pubic. Several complete Cor-Dubilier outfits. Brief case sample, 1 day, 12 rooms, set of dishes, new drapings of all kinds, must be sold to the highest bidder. H. H. GREENBERG, Auct.

Auction, Monday 10 A.M.
2655-59 So. Main st.
Gen'l line furniture, new and second hand; consisting of 3 pc. parlor suites, davenports, chairs, rockers, tables, dressers, chiffoniers, beds, springs, mattresses, bedding, rugs, linoleum, kitchen cabinets, dining room and dinner sets, complete line of restaurant and cafe equipment, desks, office furniture, etc. Don't miss this sale. Remember the address. 2655-59 So. Main st.

Auction, Wed., 10 A.M.
10 A.M.—3130 S. Vermont ave.
Gen'l line furniture, rugs, etc.
BILL GRIMES, Auctioneer.

AUCTION, TUES.
827 North Broadway
A real live sale. Fairfax furniture. PLATT FURNISHINGS CO. RESERVE YOUR SEATS.

AUCTION, JUNE 21, 10 A.M.
Fairfax furniture, rugs, etc.
PLATT FURNISHINGS CO.
827 N. BROADWAY.
CALL CH. 0111.
PHONE AT AUCTION

FOR CASH BUYER

SEWING MACHINES

Sch. Excuse, Sept.
Clearing Out Sale
SINGER & WHITE
Floor Samples
CASH OR TERMS
As low as $1.00 per week
$145 White Rotary, cabinet style, drop head, $49.50
$112 White Rotary, portable, $39.50
$117 White Rotary, cabinet style, drop head, $49.50
SINGER and WHITE Rotary, cabinet style, drop head, $39.50
SINGER and WHITE Rotary, electric, with cabinet, $49.50
We rent sewing machines. We repair all makes of sewing machines. SINGER METHOD SHOP, 829 S. Broadway. Phone TU. 1114. W. 9th st.

SPECIALS
$ 98 NEW SINGER, drop head, $39.50
$ 98 NEW SINGER, drop head, $39.50
$ 98 NEW WHITE, drop head, $39.50
$ 98 NEW SINGER, drop head, $39.50
$ 98 NEW SINGER, drop head, $39.50
$ 98 NEW SINGER

AUTOMOBILES

AUTOMOBILES, ETC.—Miscellaneous —A-10

25
Different Makes
OF
AUTOMOBILES
In One Great
Used Car Store
Save Time & Money

WE HAVE MANY OF THE GREATEST VALUES IN THE CITY

'26 Chevrolet Landau, $695
Only driven 3000 miles. As clean a car as ever placed on a used car floor. Equipped to the last detail including big trunk. Car throughout looks like new. Come and see.

'24 Nash Coach, $395
Beautifully finished in soft gray lacquer. Many useful extras such as bumpers, disc wheels, etc. A dandy little job for the family.

'25 Willys-Knight Great 6 Spt., $1085.
Sedan. One of America's most beautiful and long life cars in wonderful shape with a lovely 2-tone lacquer finish. Every extra your heart could desire for an unusual value.

'24 Peerless 8 Tour., $695.
Beautifully done in Royal Blue Lacquer. Mechanically A-1. Equipped with bumpers, wings and other extras, almost new tires. This is far above the average buy.

'24 Cadillac Victorian Coupe, 4-pass., $1185.
You find here a beautiful high grade car that will surprise you by its extra fine condition. Complete in every detail. Equipment, finish and interior spotless. A great find for someone.

'26 Willys-Knight 6-cyl. Coupe, $1125.
The wonderful light speedy and beautiful job that has made such a tremendous sales record. Equipped to the queen's taste and in perfect shape for this sale.

'26 Jewett Coach, $725.
Original finish and upholstering spotless. Balloon tires, disc wheels, 4-wheel brakes, bumpers and other extras. A real swell job.

'24 Studebaker L. 6 Rd. $450.
With a lacquer finish of Royal Blue that's a swell. Equipped the way a sporty job should be with bumpers, wings and all the fixins. 5 good tires and it's a bargain.

'26 Overland Great Six Sedan, $650.
Clean as a pin inside and out and in fine shape throughout. Nothing to buy because it's equipped. You can afford to hurry for this.

MANY OTHERS FROM $50 UP

Willys-Overland Pacific Co.
Los Angeles Fine Used Car Store
500 W. PICO
AT HOPE WE. 3840
Open Eve's & Sundays

AUTOMOBILES, ETC.—Miscellaneous —A-10

NOW
Is Your Opportunity for a Real
BARGAIN
Mid-Year
Price Reductions

SEE THESE CARS AND COMPARE THE PRICES WITH ANY YOU HAVE SEEN.

"TRUTH TAG"
Used Cars of all Standard Makes

CHRYSLERS
ENCLOSED CARS

CHRYSLER 80 Sedan	'26	$2195
CHRYSLER 70 Brom.	'27	1495
CHRYSLER 70 Sedan	'26 Ser.	1175
CHRYSLER 60 Sedan	'27	1195
CHRYSLER 58 sedan	'26	785

ROADSTERS

CHRYSLER 80 Rdstr.	'26-'27	1895
CHRYSLER 70 Rdstr.	'26 Ser.	1150
CHRYSLER 70 Road.	'26	845
CHRYSLER 60 Rdstr.	'26	950

OTHER MAKES
ENCLOSED CARS

Buick coupe	26-28	$1050
Maxwell coach	'24	350
Chandler 4-dr. sedan	'25	625
Cadillac 4-dr. brghm.	'26	1495
Nash sedan	'27 Ser.	1050
Marmon 7-pass. sedan	'25	695
Marmon 4-dr. brghm.	'25	695
Stude. sp. 6 4-dr. brgh.	'26	1095
Dodge coupe	'23	325
Ford coupe		95
Ford coupe		195
Ford coupe		245
Ford 4-dr. sedan	'27 Ser.	495
Durant coupe	'24	195
Maxwell coupe	'25	495
Oakland 4-pass. coupe	'24	625

ROADSTERS

Mercer Speedster		475
Dodge roadster-truck	'23	145
Ford roadster	'26	265
Hup. 4 roadster	'24	395
W. St. Claire 4 rdstr.	25-'26	1095

TOURING CARS

Hup. 4 touring	'24	895
Hup. 4 touring	'23	165
Maxwell touring car		95
Maxwell touring car		285
Chevrolet touring	'25	495
Studs. big 6 tour.	'24	595
Velie touring car	'23	150

These cars must be seen before you can appreciate the wonderful values offered.

150 OTHERS
LIBERAL TERMS
OUR OWN CONTRACT
NO BROKERAGE

Stores conveniently located in all parts of the city where arrangements have been made to supply you with information about our entire stock quickly.

Greer-Robbins Co.
CHRYSLER DISTRIBUTORS
1018 S. Figueroa. 846 S. Western.
1824 S. Main. 1140 S. Figueroa.
4373 S. Bdwy. 6900 S. Vermont.
6240 Holly. Bl. 454 W. Pico.

Open Eve's and Sundays

AUTOMOBILES, ETC.—Miscellaneous —A-10

1058
So. Flower St.
Whippets
4 & 6 CYLINDER CARS
Roadsters
Coaches
Sedans
Willys-Knights
Coupes
Sedans
NEW CARS
Never Registered
Big Discount
175 OTHER CARS
All Makes and Models
New Paint New Rubber
MECHANICALLY O.K.
30-DAY GUARANTEE
1058 So. Flower
WE. 9911

HUDSON COACH
Owner going east must sell immediately, has 5 new cord tires, engine completely overhauled. Guaranteed to be in A-1 cond. WH. 1131. 5301 Wilshire Blvd. Eves., DR. 9272.

761 So. New Hampshire. Must sell.

AUTO camp car on Reo speed wagon, real home, go anywhere. Come see. Cash bargain. 933 E. SLAUSON.

Touring Cars for Sale —40-A

BUICK K-49 TOURING BY OWNER. 6 CORD TIRES. A-1 MECHANICALLY. NEW PAINT. CAN BE SEEN DAYS AT SAVOY AUTO PARK OR GRAND. EVENINGS AT 247 S. HILL.

BUICK tour., '22, that popular 4-cyl. reposs., assume $65, continue contract at $4.50 wk. Total $895, price $250. HARRISON FINANCE CO. 2520 S. Figueroa. WE. 6586.

BUICK 7-cyl. 7-pass. touring. Excellent cond. throughout. Duplex equip. Including trunk. Must be sold today. Bargain, $95 dn. 1834 S. Figueroa.

BUICK Master 6 touring '24. Splendid condition. Good cord tires. Disc wheels. Extras. For quick sale $500. Terms. Granite 6260.

BUICK sport touring, latest '26 Master 6. Sac. for $895. $225 down, bal. 16 or 18 mos. Car almost new, driven very little. 4251 S. Broadway.

BUICK Sport Tour. 1924. Trunk and lots of extras. Mechanically A1. $215 dn. 967 S. Flower. cor. 10th.

BUICK, don't buy a car, new or used, until you come to 842 S. Figueroa.

BUICK 1919 tour. $50 full price. 2625 Santa Fe Ave.

BUICK touring 1922 ..... $150
1422 Bonita Ave. ME. 4141.

CADILLAC 63 Tour. New tires. Gray Duco. Hoodyes. This car carries a Don Lee guarantee for 90 days. Here's the seldom found. Was $1450. Sale price—with liberal terms—only $1295. DON LEE, 1076 W. 7th. DU. 1180.

CADILLAC 61 Phaeton, exceptionally fine car for vacation or business. Mechanically O.K. Good paint. California top with side curtains and enclosures. Was $1250. Sale price—with liberal terms—only $1095. DON LEE, 1076 W. 7th St. DU. 1180.

CADILLAC 59 tour. Mercedes type radiator and hood. This car is in good condition throughout. Tires are good. Was priced at $750. Sale price—with easy terms—only $595. DON LEE, 1076 W. 7th. DU. 1180.

CADILLAC 63 phaeton. Completely overhauled, new Duco finish, tires like new, many extras. $1350, terms. HOLLYWOOD CADILLAC DEALERS, 1401 No. Vine. HO. 5142.

CADILLAC 61 touring, fair condition mechanically, good tires. Any reasonable offer accepted. Must be sold. DU. 8385.

CADILLAC tr. 59 7 pass., new paint, tires, mech. perf'st. $300. Make offer. 7021 Compton Ave. CH. 4-1-1.

CHANDLER DISPATCH $300
Famous Pike's Peak motor, tires mounted on side of car.
EARLE C. ANTHONY, INC.
1601 S. Hope. Packd. dist. WE. 0331

CHEVROLET touring, vast latest '26 series. Cannot be told from brand new car. Balloon tires and every possible extra. Sacrifice, $65 down. 1834 S. FIGUEROA.

CHRYSLER SPORT PHAETON, latest series '26, looks and runs like new. Sacrifice, $695, $145 down. 1534 S. FIGUEROA.

CHRYSLER 60 sport touring, '26, new car, sac. today, $885; terms arranged. $195 dn. 1230 S. Figueroa.

CHRYSLER 70 sport phaeton, like new, $900; will sac. today for $745. 1230 S. Figueroa.

DODGE TOURING, '24 MODEL. Like new, $25 down, balance easy. $7600 INSURANCE FREE
1603 S. Main.

DODGE de luxe sport touring '25, sacrifice $545, $135 down, $5 per week; terms. 1534 S. Figueroa st.

DODGE Tr. '22. Best running car in town. Looks good. A-1 cond. $125. It's yours. 856 E. 37TH ST.

DODGE 5-pass. tour., '25 series. A1 cond. Comp. overhauled. Owner. $720
Charnock sys., Culver City. Ph. 2219

DODGE sport tr., 4 disk wheels. $495. $175 dn. 842 S. Figueroa.

FLINT light six sport phaeton, latest 1926 series, practically brand new car. Has 4-wheel hydraulic brake, bumpers, every extra. Sac. trem. bargain. $150 down. 507 S. Flower.

Ford Tours., 15 in Stock
All in A-1 condition, $45 up. Easy terms. 10% OFF FOR CASH.
NADEAU'S Ford Bargain Center.
Central & Slauson Open Eves-Sun.

FORD '25 tour., $195. Mech. right. Good tires, extras, terms. 1401 So. Main. Geo. Motor Car Co. 422 W. 12th.

FRANKLIN tr., 21-C, good rubber & paint, mech. OK. 1908 Magnolia.

HUDSON sport touring 112-2 mechanically O.K. Good tires & paint. $715. 1422 E. 6TH ST. ME. 1641.

HUPMOBILE 5 sport touring, 1927 series, like new, driven 1,000 miles. Positively like new, attractive 2-tone green duco, 5 balloon tires, disc wheels, bumpers, 4 wind wings, etc. Carries new car guarantee. This car is L. A. Over $500 saving. Trms. GREER ROBBINS CO. Hup. dist. 1509 So. Figueroa. WE. 4451.

JEWETT sport touring, '25; hydraulic brakes, perfect car, sacrifice, $495; terms $125 down. 510 E. Flower.

LINCOLN sport phaet. '25-'26 model. Equipt with 4-wheel brakes & lots of other extras. Worth $3250. Must sell this week. Price $2500. Can arrg. terms. 2146 W. Washington.

LINCOLN sport model phaeton. Beautiful car. Two-tone duco. Excellent mechanical condition. 2528 Santa Fe.

LINCOLN 1924 5-pass., good condition. Bargain. OWNER. TU. 1763.

MAXWELL '25 tr., o'hauled, repaint. ed, OK. Every way, cheap. 1903 MAGNOLIA ST.

Nash 1923 Tour.
Sport model, 4 good tires and wheel extras, etc. $550. Terms.
HOWARD AUTOMOBILE CO.
1212 So. Main. WE. 6388.

NASH 6 tour., '24, has been overhauled, repainted and priced right. Terms.
W. P. HERBERT CO.
1110 S. Flower. WEstmore 9232.

NASH 6 tr. sport mod. 2 tone finish, sac. for $200. Full price. Trms. No finance charges, residence. 2093 S. Catalina st. 1 blk. W. 23rd & Vermont.

NASH SPEC. 6 PHAE. '26 Like new. Duco fin., bumpers, spare tire, etc. Mechanically perf. Sac., $175 dn. Millerized cars, 1045 S. Figueroa.

NASH touring, advance 6, practically new. Well equipped. In every extra. Tremendous sac., $210 down. 1258 S. FIGUEROA. Op. eves. & Sunday.

NASH Adv. tr., '23-'24, has $400 California top, sliding glass, disk wheels, a perfect car, full price $295, $95 dn. 1230 Figueroa st.

OAKLAND de luxe touring very latest '25-'26 series. Looks and runs like brand new car. Every possible extra. Owner's wife sacrifices, $443, $100 dn., 842 S. Figueroa.

OAKLAND '24 tour., Sunday special. In excellent condition throuout. A wonderful buy. $195.
REEVE GARTZMANN, INC.
1208 S. Figueroa. Open eves.-Sun.

Packard "8" Phaeton
Your opportunity to save $1000. Car absolutely new one month ago. Carefully broken in. Cost $4100. Will sacrifice for $3220 cash or negotiable contract. Can be seen Sunday and Monday at 1824 HAAS AVE. Phone VErmont 8028.

PACKARD 8, 1927 phaeton, almost new, fully equipt. Leaving for East. Must sell immed. $900 discount for quick sale. Terms. Glendale 3288. Sunday, 10 a.m. to 5 p.m.

PACKARD single-six touring, tires good, a snap at $100. 2027½ Van Buren Place.

PACK. 4 pass. sport phaet. 3 to pick from. Sportiest car in town. $1250, cash or trade. 1049 S. FLOWER.

PACKARD tour., '25. Balloon tires. $195. Terms. Trade. 2528 Santa Fe ave.

PACKARD Touring Car for Sale or Trade. Will sacrifice. 1049 S. Flower.

PACKARD 1927 model sport phaeton, with every conceivable extra including tonneau shields, 2 spare wheels and tires, has been run so little it positively cannot be told from brand new car. A wonderful bargain and can arrange terms. 740 Ottawa st., ½ block from 11th & Figueroa. WE. 9561.

PARKARD 6 touring, 1924. $1650. Worth $2250. $550 down. 1511 W. VERMONT. DR. 3168.

PACKARD twin. Fine shape. $275. Th. EL. 1077. 830 Kendall, So. Pasa.

PIERCE-ARROW 33, 4 pass. phaeton, original paint. Good tires. At a sacrifice.
NEBNEY'S, HOLLYWOOD- LINCOLN
1313 N. Vine St.

PIERCE-Arrow 4-pass. sport tour., $475. Complete line other models. 1209 S. Hill. WE. 5542. Open Sun.

REO 1925 touring, $595. Reconditioned. Guar. mech. extra. terms. Reo Motor Car Co., 422 W. 12th.

REO '24 "T" 6, special tour., $495. Fully equipped, guar. terms. Reo Motor Car Co., 422 W. 12th.

ROLLS-Royce phaeton, perfect car, worth $6500; must sac. today for $3500 cash or trade. Will accept car in trade. 842 S. Figueroa.

STUDE. phae. stand. tour. '26 series. Looks & runs exactly like a brand new car. $900 dn., balance 16 or 18 mos. 4251 S. BROADWAY.

STUDE tour., latest '24 spec. 6. This car is a beauty. Sell very cheap. Take $95 dn. 4261 S. Broadway.

STUDE. tour., latest '24 spec. 6—This car is a beauty. Sell very cheap. Take $95 dn. 4261 S. Broadway.

STUDE. phaeton, big 6, Balloon tires. Like new. Sac. $600. DR. 8859.

STUTZ sport phaeton '26-'27. Only run 4900 miles. Owner paid new $3700. Must sac. today, $1745. Terms. $350 down. 1230 So. FIGUEROA.

STUTZ sport phaeton, '27, br. new, only 700 miles; must sell at once. $1500 discount, $395 down, 9% per mo. No other charges. 842 S. Figueroa st.

Roadsters for Sale —40-B

AUBURN 8-88 sport road. Late '26. Like new. Bal. Silver Duco finish. Blk. trim. Fully equip. Must sell. Will sac. for $1295. Terms. 5301 Wilshire Blvd. Eves., DR. 9272.

761 So. New Hampshire.

AUTO camp car on Reo speed wagon, real home, go anywhere. Come see. Cash bargain. 933 E. SLAUSON.

Touring Cars for Sale —40-A

BUICK K-49 TOURING BY OWNER. 6 CORD TIRES. A-1 MECHANICALLY. NEW PAINT. CAN BE SEEN DAYS AT SAVOY AUTO PARK OR GRAND. EVENINGS AT 247 S. HILL.

BUICK tour., '22, that popular 4-cyl. reposs., assume $65, continue contract at $4.50 wk. Total $895, price $250. HARRISON FINANCE CO. 2520 S. Figueroa. WE. 6586.

BUICK 7-cyl. 7-pass. touring. Excellent cond. throughout. Duplex equip. Including trunk. Must be sold today. Bargain, $95 dn. 1834 S. Figueroa.

BUICK Master 6 touring '24. Splendid condition. Good cord tires. Disc wheels. Extras. For quick sale $500. Terms. Granite 6260.

BUICK sport touring, latest '26 Master 6. Sac. for $895. $225 down, bal. 16 or 18 mos. Car almost new, driven very little. 4251 S. Broadway.

BUICK Sport Tour. 1924. Trunk and lots of extras. Mechanically A1. $215 dn. 967 S. Flower. cor. 10th.

BUICK, don't buy a car, new or used, until you come to 842 S. Figueroa.

BUICK 1919 tour. $50 full price. 2625 Santa Fe Ave.

BUICK touring 1922 ..... $150
1422 Bonita Ave. ME. 4141.

CADILLAC 63 Tour. New tires. Gray Duco. Hoodyes. This car carries a Don Lee guarantee for 90 days. Here's the seldom found. Was $1450. Sale price—with liberal terms—only $1295. DON LEE, 1076 W. 7th. DU. 1180.

CADILLAC 61 Phaeton, exceptionally fine car for vacation or business. Mechanically O.K. Good paint. California top with side curtains and enclosures. Was $1250. Sale price—with liberal terms—only $1095. DON LEE, 1076 W. 7th St. DU. 1180.

CADILLAC 59 tour. Mercedes type radiator and hood. This car is in good condition throughout. Tires are good. Was priced at $750. Sale price—with easy terms—only $595. DON LEE, 1076 W. 7th. DU. 1180.

CADILLAC 63 phaeton. Completely overhauled, new Duco finish, tires like new, many extras. $1350, terms. HOLLYWOOD CADILLAC DEALERS, 1401 No. Vine. HO. 5142.

CADILLAC 61 touring, fair condition mechanically, good tires. Any reasonable offer accepted. Must be sold. DU. 8385.

CADILLAC tr. 59 7 pass., new paint, tires, mech. perf'st. $300. Make offer. 7021 Compton Ave. CH. 4-1-1.

CHANDLER DISPATCH $300
Famous Pike's Peak motor, tires mounted on side of car.
EARLE C. ANTHONY, INC.
1601 S. Hope. Packd. dist. WE. 0331

CHEVROLET touring, vast latest '26 series. Cannot be told from brand new car. Balloon tires and every possible extra. Sacrifice, $65 down. 1834 S. FIGUEROA.

CHRYSLER SPORT PHAETON, latest series '26, looks and runs like new. Sacrifice, $695, $145 down. 1534 S. FIGUEROA.

CHRYSLER 60 sport touring, '26, new car, sac. today, $885; terms arranged. $195 dn. 1230 S. Figueroa.

CHRYSLER 70 sport phaeton, like new, $900; will sac. today for $745. 1230 S. Figueroa.

DODGE TOURING, '24 MODEL. Like new, $25 down, balance easy. $7600 INSURANCE FREE
1603 S. Main.

DODGE de luxe sport touring '25, sacrifice $545, $135 down, $5 per week; terms. 1534 S. Figueroa st.

DODGE Tr. '22. Best running car in town. Looks good. A-1 cond. $125. It's yours. 856 E. 37TH ST.

DODGE 5-pass. tour., '25 series. A1 cond. Comp. overhauled. Owner. $720
Charnock sys., Culver City. Ph. 2219

DODGE sport tr., 4 disk wheels. $495. $175 dn. 842 S. Figueroa.

FLINT light six sport phaeton, latest 1926 series, practically brand new car. Has 4-wheel hydraulic brake, bumpers, every extra. Sac. trem. bargain. $150 down. 507 S. Flower.

Ford Tours., 15 in Stock
All in A-1 condition, $45 up. Easy terms. 10% OFF FOR CASH.
NADEAU'S Ford Bargain Center.
Central & Slauson Open Eves-Sun.

FORD '25 tour., $195. Mech. right. Good tires, extras, terms. 1401 So. Main. Geo. Motor Car Co., 422 W. 12th.

FRANKLIN tr., 21-C, good rubber & paint, mech. OK. 1908 Magnolia.

HUDSON sport touring 112-2 mechanically O.K. Good tires & paint. $715. 1422 E. 6TH ST. ME. 1641.

HUPMOBILE 5 sport touring, 1927 series, like new, driven 1,000 miles. Positively like new, attractive 2-tone green duco, 5 balloon tires, disc wheels, bumpers, 4 wind wings, etc. Carries new car guarantee. This car is L. A. Over $500 saving. Trms. GREER ROBBINS CO. Hup. dist. 1509 So. Figueroa. WE. 4451.

JEWETT sport touring, '25; hydraulic brakes, perfect car, sacrifice, $495; terms $125 down. 510 E. Flower.

LINCOLN sport phaet. '25-'26 model. Equipt with 4-wheel brakes & lots of other extras. Worth $3250. Must sell this week. Price $2500. Can arrg. terms. 2146 W. Washington.

LINCOLN sport model phaeton. Beautiful car. Two-tone duco. Excellent mechanical condition. 2528 Santa Fe.

LINCOLN 1924 5-pass., good condition. Bargain. OWNER. TU. 1763.

MAXWELL '25 tr., o'hauled, repaint. ed, OK. Every way, cheap. 1903 MAGNOLIA ST.

Nash 1923 Tour.
Sport model, 4 good tires and wheel extras, etc. $550. Terms.
HOWARD AUTOMOBILE CO.
1212 So. Main. WE. 6388.

NASH 6 tour., '24, has been overhauled, repainted and priced right. Terms.
W. P. HERBERT CO.
1110 S. Flower. WEstmore 9232.

NASH 6 tr. sport mod. 2 tone finish, sac. for $200. Full price. Trms. No finance charges, residence. 2093 S. Catalina st. 1 blk. W. 23rd & Vermont.

NASH SPEC. 6 PHAE. '26 Like new. Duco fin., bumpers, spare tire, etc. Mechanically perf. Sac., $175 dn. Millerized cars, 1045 S. Figueroa.

NASH touring, advance 6, practically new. Well equipped. In every extra. Tremendous sac., $210 down. 1258 S. FIGUEROA. Op. eves. & Sunday.

NASH Adv. tr., '23-'24, has $400 California top, sliding glass, disk wheels, a perfect car, full price $295, $95 dn. 1230 Figueroa st.

OAKLAND de luxe touring very latest '25-'26 series. Looks and runs like brand new car. Every possible extra. Owner's wife sacrifices, $443, $100 dn., 842 S. Figueroa.

OAKLAND '24 tour., Sunday special. In excellent condition throuout. A wonderful buy. $195.
REEVE GARTZMANN, INC.
1208 S. Figueroa. Open eves.-Sun.

Packard "8" Phaeton
Your opportunity to save $1000. Car absolutely new one month ago. Carefully broken in. Cost $4100. Will sacrifice for $3220 cash or negotiable contract. Can be seen Sunday and Monday at 1824 HAAS AVE. Phone VErmont 8028.

PACKARD 8, 1927 phaeton, almost new, fully equipt. Leaving for East. Must sell immed. $900 discount for quick sale. Terms. Glendale 3288. Sunday, 10 a.m. to 5 p.m.

PACKARD single-six touring, tires good, a snap at $100. 2027½ Van Buren Place.

PACK. 4 pass. sport phaet. 3 to pick from. Sportiest car in town. $1250, cash or trade. 1049 S. FLOWER.

PACKARD Touring Car for Sale or Trade. Will sacrifice. 1049 S. Flower.

PACKARD 1927 model sport phaeton, with every conceivable extra including tonneau shields, 2 spare wheels and tires, has been run so little it positively cannot be told from brand new car. A wonderful bargain and can arrange terms. 740 Ottawa st., ½ block from 11th & Figueroa. WE. 9561.

PARKARD 6 touring, 1924. $1650. Worth $2250. $550 down. 1511 W. VERMONT. DR. 3168.

PACKARD twin. Fine shape. $275. Th. EL. 1077. 830 Kendall, So. Pasa.

PIERCE-ARROW 33, 4 pass. phaeton, original paint. Good tires. At a sacrifice.
NEBNEY'S, HOLLYWOOD- LINCOLN
1313 N. Vine St.

PIERCE-Arrow 4-pass. sport tour., $475. Complete line other models. 1209 S. Hill. WE. 5542. Open Sun.

REO 1925 touring, $595. Reconditioned. Guar. mech. extra. terms. Reo Motor Car Co., 422 W. 12th.

REO '24 "T" 6, special tour., $495. Fully equipped, guar. terms. Reo Motor Car Co., 422 W. 12th.

ROLLS-Royce phaeton, perfect car, worth $6500; must sac. today for $3500 cash or trade. Will accept car in trade. 842 S. Figueroa.

STUDE. phae. stand. tour. '26 series. Looks & runs exactly like a brand new car. $900 dn., balance 16 or 18 mos. 4251 S. BROADWAY.

STUDE tour., latest '24 spec. 6. This car is a beauty. Sell very cheap. Take $95 dn. 4261 S. Broadway.

STUDE. tour., latest '24 spec. 6—This car is a beauty. Sell very cheap. Take $95 dn. 4261 S. Broadway.

STUDE. phaeton, big 6, Balloon tires. Like new. Sac. $600. DR. 8859.

STUTZ sport phaeton '26-'27. Only run 4900 miles. Owner paid new $3700. Must sac. today, $1745. Terms. $350 down. 1230 So. FIGUEROA.

STUTZ sport phaeton, '27, br. new, only 700 miles; must sac. at once. $1500 discount, $395 down, 9% per mo. No other charges. 842 S. Figueroa st.

Roadsters for Sale —40-B

AUBURN 8-88 sport road. Late '26. Like new. Bal. Silver Duco finish. Blk. trim. Fully equip. Must sell. Will sac. for $1295. Terms. 5301 Wilshire Blvd. Eves., DR. 9272.

761 So. New Hampshire.

AUTO camp car on Reo speed wagon, real home, go anywhere. Come see. Cash bargain. 933 E. SLAUSON.

Touring Cars for Sale —40-A

BUICK K-49 TOURING BY OWNER. 6 CORD TIRES. A-1 MECHANICALLY. NEW PAINT. CAN BE SEEN DAYS AT SAVOY AUTO PARK OR GRAND. EVENINGS AT 247 S. HILL.

BUICK tour., '22, that popular 4-cyl. reposs., assume $65, continue contract at $4.50 wk. Total $895, price $250. HARRISON FINANCE CO. 2520 S. Figueroa. WE. 6586.

BUICK 7-cyl. 7-pass. touring. Excellent cond. throughout. Duplex equip. Including trunk. Must be sold today. Bargain, $95 dn. 1834 S. Figueroa.

BUICK Master 6 touring '24. Splendid condition. Good cord tires. Disc wheels. Extras. For quick sale $500. Terms. Granite 6260.

BUICK sport touring, latest '26 Master 6. Sac. for $895. $225 down, bal. 16 or 18 mos. Car almost new, driven very little. 4251 S. Broadway.

BUICK Sport Tour. 1924. Trunk and lots of extras. Mechanically A1. $215 dn. 967 S. Flower. cor. 10th.

BUICK, don't buy a car, new or used, until you come to 842 S. Figueroa.

BUICK 1919 tour. $50 full price. 2625 Santa Fe Ave.

BUICK touring 1922 ..... $150
1422 Bonita Ave. ME. 4141.

CADILLAC 63 Tour. New tires. Gray Duco. Hoodyes. This car carries a Don Lee guarantee for 90 days. Here's the seldom found. Was $1450. Sale price—with liberal terms—only $1295. DON LEE, 1076 W. 7th. DU. 1180.

CADILLAC 61 Phaeton, exceptionally fine car for vacation or business. Mechanically O.K. Good paint. California top with side curtains and enclosures. Was $1250. Sale price—with liberal terms—only $1095. DON LEE, 1076 W. 7th St. DU. 1180.

CADILLAC 59 tour. Mercedes type radiator and hood. This car is in good condition throughout. Tires are good. Was priced at $750. Sale price—with easy terms—only $595. DON LEE, 1076 W. 7th. DU. 1180.

CADILLAC 63 phaeton. Completely overhauled, new Duco finish, tires like new, many extras. $1350, terms. HOLLYWOOD CADILLAC DEALERS, 1401 No. Vine. HO. 5142.

CADILLAC 61 touring, fair condition mechanically, good tires. Any reasonable offer accepted. Must be sold. DU. 8385.

CADILLAC tr. 59 7 pass., new paint, tires, mech. perf'st. $300. Make offer. 7021 Compton Ave. CH. 4-1-1.

CHANDLER DISPATCH $300
Famous Pike's Peak motor, tires mounted on side of car.
EARLE C. ANTHONY, INC.
1601 S. Hope. Packd. dist. WE. 0331

CHEVROLET touring, vast latest '26 series. Cannot be told from brand new car. Balloon tires and every possible extra. Sacrifice, $65 down. 1834 S. FIGUEROA.

CHRYSLER SPORT PHAETON, latest series '26, looks and runs like new. Sacrifice, $695, $145 down. 1534 S. FIGUEROA.

CHRYSLER 60 sport touring, '26, new car, sac. today, $885; terms arranged. $195 dn. 1230 S. Figueroa.

CHRYSLER 70 sport phaeton, like new, $900; will sac. today for $745. 1230 S. Figueroa.

DODGE TOURING, '24 MODEL. Like new, $25 down, balance easy. $7600 INSURANCE FREE
1603 S. Main.

DODGE de luxe sport touring '25, sacrifice $545, $135 down, $5 per week; terms. 1534 S. Figueroa st.

DODGE Tr. '22. Best running car in town. Looks good. A-1 cond. $125. It's yours. 856 E. 37TH ST.

DODGE 5-pass. tour., '25 series. A1 cond. Comp. overhauled. Owner. $720
Charnock sys., Culver City. Ph. 2219

DODGE sport tr., 4 disk wheels. $495. $175 dn. 842 S. Figueroa.

FLINT light six sport phaeton, latest 1926 series, practically brand new car. Has 4-wheel hydraulic brake, bumpers, every extra. Sac. trem. bargain. $150 down. 507 S. Flower.

Ford Tours., 15 in Stock
All in A-1 condition, $45 up. Easy terms. 10% OFF FOR CASH.
NADEAU'S Ford Bargain Center.
Central & Slauson Open Eves-Sun.

FORD '25 tour., $195. Mech. right. Good tires, extras, terms. 1401 So. Main. Geo. Motor Car Co., 422 W. 12th.

FRANKLIN tr., 21-C, good rubber & paint, mech. OK. 1908 Magnolia.

HUDSON sport touring 112-2 mechanically O.K. Good tires & paint. $715. 1422 E. 6TH ST. ME. 1641.

HUPMOBILE 5 sport touring, 1927 series, like new, driven 1,000 miles. Positively like new, attractive 2-tone green duco, 5 balloon tires, disc wheels, bumpers, 4 wind wings, etc. Carries new car guarantee. This car is L. A. Over $500 saving. Trms. GREER ROBBINS CO. Hup. dist. 1509 So. Figueroa. WE. 4451.

JEWETT sport touring, '25; hydraulic brakes, perfect car, sacrifice, $495; terms $125 down. 510 E. Flower.

LINCOLN sport phaet. '25-'26 model. Equipt with 4-wheel brakes & lots of other extras. Worth $3250. Must sell this week. Price $2500. Can arrg. terms. 2146 W. Washington.

LINCOLN sport model phaeton. Beautiful car. Two-tone duco. Excellent mechanical condition. 2528 Santa Fe.

LINCOLN 1924 5-pass., good condition. Bargain. OWNER. TU. 1763.

MAXWELL '25 tr., o'hauled, repaint. ed, OK. Every way, cheap. 1903 MAGNOLIA ST.

Nash 1923 Tour.
Sport model, 4 good tires and wheel extras, etc. $550. Terms.
HOWARD AUTOMOBILE CO.
1212 So. Main. WE. 6388.

NASH 6 tour., '24, has been overhauled, repainted and priced right. Terms.
W. P. HERBERT CO.
1110 S. Flower. WEstmore 9232.

NASH 6 tr. sport mod. 2 tone finish, sac. for $200. Full price. Trms. No finance charges, residence. 2093 S. Catalina st. 1 blk. W. 23rd & Vermont.

NASH SPEC. 6 PHAE. '26 Like new. Duco fin., bumpers, spare tire, etc. Mechanically perf. Sac., $175 dn. Millerized cars, 1045 S. Figueroa.

NASH touring, advance 6, practically new. Well equipped. In every extra. Tremendous sac., $210 down. 1258 S. FIGUEROA. Op. eves. & Sunday.

NASH Adv. tr., '23-'24, has $400 California top, sliding glass, disk wheels, a perfect car, full price $295, $95 dn. 1230 Figueroa st.

OAKLAND de luxe touring very latest '25-'26 series. Looks and runs like brand new car. Every possible extra. Owner's wife sacrifices, $443, $100 dn., 842 S. Figueroa.

OAKLAND '24 tour., Sunday special. In excellent condition throuout. A wonderful buy. $195.
REEVE GARTZMANN, INC.
1208 S. Figueroa. Open eves.-Sun.

Packard "8" Phaeton
Your opportunity to save $1000. Car absolutely new one month ago. Carefully broken in. Cost $4100. Will sacrifice for $3220 cash or negotiable contract. Can be seen Sunday and Monday at 1824 HAAS AVE. Phone VErmont 8028.

PACKARD 8, 1927 phaeton, almost new, fully equipt. Leaving for East. Must sell immed. $900 discount for quick sale. Terms. Glendale 3288. Sunday, 10 a.m. to 5 p.m.

PACKARD single-six touring, tires good, a snap at $100. 2027½ Van Buren Place.

PACK. 4 pass. sport phaet. 3 to pick from. Sportiest car in town. $1250, cash or trade. 1049 S. FLOWER.

PACKARD Touring Car for Sale or Trade. Will sacrifice. 1049 S. Flower.

PACKARD 1927 model sport phaeton, with every conceivable extra including tonneau shields, 2 spare wheels and tires, has been run so little it positively cannot be told from brand new car. A wonderful bargain and can arrange terms. 740 Ottawa st., ½ block from 11th & Figueroa. WE. 9561.

PARKARD 6 touring, 1924. $1650. Worth $2250. $550 down. 1511 W. VERMONT. DR. 3168.

PACKARD twin. Fine shape. $275. Th. EL. 1077. 830 Kendall, So. Pasa.

PIERCE-ARROW 33, 4 pass. phaeton, original paint. Good tires. At a sacrifice.
NEBNEY'S, HOLLYWOOD- LINCOLN
1313 N. Vine St.

PIERCE-Arrow 4-pass. sport tour., $475. Complete line other models. 1209 S. Hill. WE. 5542. Open Sun.

REO 1925 touring, $595. Reconditioned. Guar. mech. extra. terms. Reo Motor Car Co., 422 W. 12th.

REO '24 "T" 6, special tour., $495. Fully equipped, guar. terms. Reo Motor Car Co., 422 W. 12th.

ROLLS-Royce phaeton, perfect car, worth $6500; must sac. today for $3500 cash or trade. Will accept car in trade. 842 S. Figueroa.

STUDE. phae. stand. tour. '26 series. Looks & runs exactly like a brand new car. $900 dn., balance 16 or 18 mos. 4251 S. BROADWAY.

STUDE tour., latest '24 spec. 6. This car is a beauty. Sell very cheap. Take $95 dn. 4261 S. Broadway.

STUDE. tour., latest '24 spec. 6—This car is a beauty. Sell very cheap. Take $95 dn. 4261 S. Broadway.

STUDE. phaeton, big 6, Balloon tires. Like new. Sac. $600. DR. 8859.

STUTZ sport phaeton '26-'27. Only run 4900 miles. Owner paid new $3700. Must sac. today, $1745. Terms. $350 down. 1230 So. FIGUEROA.

STUTZ sport phaeton, '27, br. new, only 700 miles; must sac. at once. $1500 discount, $395 down, 9% per mo. No other charges. 842 S. Figueroa st.

Roadsters for Sale —40-B

AUBURN 8-88 sport road. Late '26. Like new. Bal. Silver Duco finish. Blk. trim. Fully equip. Must sell. Will sac. for $1295. Terms. 5301 Wilshire Blvd. Eves., DR. 9272.

761 So. New Hampshire.

AUTO camp car on Reo speed wagon, real home, go anywhere. Come see. Cash bargain. 933 E. SLAUSON.

Touring Cars for Sale —40-A

BUICK K-49 TOURING BY OWNER. 6 CORD TIRES. A-1 MECHANICALLY. NEW PAINT. CAN BE SEEN DAYS AT SAVOY AUTO PARK OR GRAND. EVENINGS AT 247 S. HILL.

BUICK tour., '22, that popular 4-cyl. reposs., assume $65, continue contract at $4.50 wk. Total $895, price $250. HARRISON FINANCE CO. 2520 S. Figueroa. WE. 6586.

BUICK 7-cyl. 7-pass. touring. Excellent cond. throughout. Duplex equip. Including trunk. Must be sold today. Bargain, $95 dn. 1834 S. Figueroa.

BUICK Master 6 touring '24. Splendid condition. Good cord tires. Disc wheels. Extras. For quick sale $500. Terms. Granite 6260.

BUICK sport touring, latest '26 Master 6. Sac. for $895. $225 down, bal. 16 or 18

Realty and Business Investment Section

Los Angeles Sunday Times

SUNDAY MORNING, JUNE 19, 1927.

Part Va: 8 Pages.

REAL ESTATE LINERS

POPULATION [By the City Directory—(1927)—1,282,489 By the Federal Census—(1920)—576,67

...EAD INDEX

AUTOMOBILES

Chrysler "50" 1926

W. P. HERBERT

Dodge Brothers

Dodge Brothers

DODGE

DODGE SEDAN

DODGE SEDAN

FORD

FORD sedan

FORD '24 Tudor sedan

FORD '24 Tudor sedan

FORD '24 Tudor sedan

FORD 1923 SEDAN

FORD sedan

FORD sedan

FORD sedan

FORD sedan

FORD sedan

FRANKLIN 1926 sedan

FRANKLIN 1926 sedan

FRANKLIN sedan

FRANKLIN sedan

GARDNER 7 1926 sedan

HUPMOBILE

HUPMOBILE

HUPMOBILE

HOUSES—For Sale

South and Southwest —50-B

Beautiful Brand New
7-ROOM STUCCO
Dome ceiling living rm., dining rm., 3 BEDROOMS, breakfast room with breakfast table and chairs; dandy kitchen with excellent cabinet work, tile drainboard, built-in ice box, inlaid linoleum, large glassed in screen porch, automatic storage water heater, tile bath, separate shower, pedestal lavatory. Hardwood floors throughout. Real fireplace. Clay tile roof, front, back and side porches. Double garage. 50-foot corner lot, fine lawn, shrubs and flowers. Sewer in and paid for. Excellent location, high and sightly, fine surroundings and improvements. All this for only $7500, small down payment, balance monthly.

Owner 5801 West Blvd.
Phone TRinity 0121 or VE. 0140.

ANGELES MESA, $7000 HOME FOR
$5350 Total—$500 Cash
$45 Month Covers All
Beaut. new 7-rm. stuc., 2 bedrms., big breakfast nook, real fireplace, oak floors thruout, Tile bath, sink & shower. 2-car gar. A-1 construction. We invite your rigid inspection. Mr. Home Buyer this is a real home in the best dist. of the S.W. Better come early. 5501 Western Ave. VE. 3049.

BEAUTIFUL colonial bungalow, loc. in highly restricted fast-growing section of city, genuine redwood construction, 7 lge. rms., liv. dining, modern in every detail, shrubbery, fruit trees, lot 55x150, paved sts., 2c car; this is a genuine bargain. See owner, 4813 11th Ave. Corner out Mesa Drive. Western ave. or Vernon. R car to 48th st.

Angelus Mesa Home
BEST BUY IN DISTRICT
8-room bungalow, ½ blk. from 54th st. All improvements in. Paved st. ONLY $7750 CASH. EASY TERMS. 2611 W. 54th st.

BEAUTIFUL 7-room corner home, 3 blks. bus, cent. lc. fare to L. A. Completely furnished, including grand piano, Victrola, 6-tube radio & elect. washer, all ready to move your trunk in. Small equity. OWNER. Owner 601 Aerick St., Inglewood. Phone 1579-W.

YOU—a real home, new 6-rm. bungalow, all modern, interior beautiful, hardwood finish in dining & living rooms, double gar., sprinkling system in yard, convenient to schools & 1c car fare. Easy terms. Don't fail to see it. 7221 S. Bright on.

SICKNESS compels owner to sell 5½ fine 6-room bungalow, near Jefferson. for $6600 (worth $8000.) all furnished, property all clear, and reasonable terms to right party See Stryker, 2425 3rd ave.

NEW 5-rm. stucco bungalow, 2033 W 55th Pl. Priced to sell. Will take good enclosed car as down payment. Balance like rent. Inspection invited at 6 p. m. Sun. before 5 p. m. TO 1175.

5 ROOMS, $50 MO.
on T.D., 50-ft. lot, nr. Vermont $500 dn. A steal. $800 S. VERMONT. NO. 1761.

A REAL HOME
1739 W. 81st st., near Western, priced low for substantial down payment. Owner. Open for inspection Sunday.

BEAT THE LANDLORD
on $2 per month terms. 3 rms., frame garage, 40x132 to alley, near car, very neat, fenced and hedged. 7924 Central ave.

LEAVING city, will sac., 6-rm. beaut. Spanish stucco, worth $14,500; cut to $11,950; small down payment, balance like rent. 5501 S. Rimpau Blvd. VE. 3776.

JUST completed, near View Park, economically modernized house, including lawn and sprinkling system, $8500, 5523 S. RIMPAU BLVD. UN. 0200.

NOTHING DN. $40 MO.
6-ROOM mod. stucco, extra room between Figueroa & Hoover. 1922 S. VERMONT

CLOSING estate, 2 houses, 1 lot, Good Investment. Owner leaving State; best offer takes them; subject to court appraisal. 151 W. Vernon. AX. 0067.

SACRIFICE, 4 beautiful rooms, 2 bedrooms, hardwood thruout. Tile sink, must be sold. $200 cash, bal. like rent. 1917 E. 99th st. Phone 597 E. 106TH ST. Owner. ME. 3140.

$500 LESS if purchased before completion. Rushed to suit buyer. 5-rm. bungalow, tile bath, unit heat. 420 N. Poinsettia Pl. WH. 2004.

SMALL house on rear of 10' lot, concrete drive, nice shade, chicken run. $2350. $250 cash. Call 2559 W. Manchester. TH. 8126.

WEST Adams Heights, mod. frame, 10-rm. house, sleeping porch, 2 baths, $16,000. Owner, RO. 1178.

BONEY fail to see this corner home, 4932 9th Ave. 5-rm. Colonial. Lot 60x150, close to 3c car, stores & schools. Select neighborhood & home like price, $7600, terms, no trades. Open for inspection today.

$500 down, small monthly payment buys and equips this beautiful 5-room modern home. WE. 1274

2 Real Houses. Big Lot
5 & 4 rms. Hwd. fls. Mod. 64th bet. Vermont & Hoover. Exam. TH. 8429.

IF looking for bargain in real beautiful new stucco home, double garage, big lot with shrubs call at 1642 W. 75th st. TH. 1952-R-4.

FOR SALE by owner, mod. 5-room house. Garage. Price $5000. $400 down. Rent like rent. 1623 W. 69TH ST. VO. 1251.

QUICK PROFIT HERE
14-rm. dupl. on Fig. close in, forced to sacrifice. $7500. $1500 cash. 4529 FINE DOUBLE BUNGALOW
For sale or trade for clear lot. On Arlington ½ blk. from M car. 2317 W. 48th pl. VE. 5376.

MUST SELL TO CLOSE ESTATE—6-rm. mod. and garage on 83rd st., nr. Figueroa. See Executor, 344 W. 83rd.

LARGE rms., A1 location & con., 1 blk. from M car; fur. or unfurn. Owner 1415 S. Burlington. AX. 0067.

$250 DN., 5-rm. & screen porch, furnished gar. Price $2500. 4542 S. BROADWAY.

7-RM. STUCCO, $5950
Close in, 1-4 blk. 54th st. car. JUST COMPLETED. Large lot. Fine investment. Terms. Pk. Bldr. TH. 7038

$350 DN. $38 MO.
Close in, 1-4 blk. 54th st. car. tile bath, sink, all modern. Pr. $4250. 5340 S. VERMONT. TH. 2378

MUST sell, leaving city, 6-rm. mod. home down paymt. small. 1336 60th Pl.

5 ROOMS, modern, all bdw floors, easy terms. 3749 Cimarron st.

6-RM. mod. 40x139 lot price $7250. $1500 dn. $70 mo. 11409 S. Main.

FREE 5-RM. home and car; just buy lot $6300. Going East. 1584 W. 45.

5 RM. mod. house, gar., nice yard, small equity. 4758 WAIT. 49th.

6-RM. home, lot 50x150, 983 W. 105th st. Sell or trade. DR. 1622.

NEWLY dec. 5-rm. bungalow near schools & bus. Reasonable, or larger home. Inquire at 1410 W. 79 st. TH. 5361.

2-STORY HOME, ONLY $7450. Attractive design, ultra-modern, to close estate, GOOD TERMS. 1837 W. 74th st., east of Vermont.

$6250 6-rm. bungalow. 525 W. 107th st., 1½ blks. w. of Western. See this property and call owner. HO. 3464. 10 to 12, GR. 3515 eves.

FOR LARGE FAMILY
8 rms., 5 bedrms., $1000 dn., bal. $6200, $57 mo. inc. all. Steam heat. Beaut. shrubs. Angeles Mesa dist., nr. 54th pl. With $9000 this loc. 1348 W. 47th Pl. VE. 3957.

$6000—$750 CASH
Well built brand new 5 rms., all s.w. floors, tile bath and sink. Bal. easy. One minute to L. car fare. Real bargain price for $7500 dn. 1420 W. 83rd st. (Owner.)

BAR., 6-R. Fr. or rs. Want cln. 1st pay. Cooney. 3905 S. Hobart. TH. 2220

East and Southeast —50-C

HOME AND INCOME
COLORED FOLKS LOOK
Large 5 room bungalow and a 4 room bungalow in rear. All modern. Garage, flowers and shrubbery.
Price has been $7500, cut to $7500. $1200 cash, balance easy.
Between Avalon & Central, 950 E. 40TH ST. Phone HU. 1954-J.
Open for inspection today.

1147 E. 42ND ST.
$2950 NEW 4-ROOM MODERN BUNG., NOOK, GAR., LAWN, GOODYEAR DIST. TERMS. PRICED LESS THAN ACTUAL COST. SEE IT TODAY. AM COMPELLED TO SELL. OWNER. RO. 1611.

COLORED INVESTORS
I am forced to sacrifice 3 houses on one lot, west of Central for $950 down. 3-rm. duplex in front. 3-rm. mod. bung. Rear. Good income. MR. JONES. HU. 8972.

AUCTION AUCTION
Mon., June 20, 2 P.M. VA. 4582.
5-room bungalow, lot 40x137. Owner says sell for what you can get. Must sell. Be there. Willis Land Co. G. M. Burke, Auct.

SACRIFICE
Must be sold Sunday. $750 cash. Price $4950. New 5-R., dble. gar. All hdwd. and tile floors. 6% int. Loan. Total rents, $45 month. Close to 4 p.m. Owner, 729 E. 72rd st.

$100 CASH, $25 mo. inc. int. Nice 3-room house, bath, newly painted. $1250 So. Wortha ave., near E. Whittier Blvd. Price $2300. CHAS. G. GOODWIN, owner, TU. 6296. 2003 Washington Bldg.

COLORED—6-rm. dbl. stucco & 4-rm. single in rear. Dbl. lot 50x140. Nr. Wash. & Central. $4500. $500 dn. $40 mo. MACH P. JONES. 4123½ S. Central. HU. 4547.

COLORED—6-rm. mod. house on E. 42nd st. near Central. Lot 50x150. $5000. $500 down.
FRANCIS P. JONES
4122½ S. Central. HU. 4547.

720 SADLER, Belvedere, 50x135 with 3-rm. house, $2500. $250 cash, $25 mo. at 6%. Owner, 1211 Citizens' Nat. Bank Bldg.

MODERN 5-rm. stucco furnished, lawn lot. Price $5750 with $1000 down. Call evenings or Sunday. 146 S. HELIOTROPE AVE. Monrovia.

$4750 $350 DOWN
$6 per mo. No. New, 5 rm. English bungalow. Oak floors, tile bath, refrig. Chimney, shrubs. Del. gar. 1238 S. ST.IN.

5-R. mod. bung. Bd. fl. ½ blk. Goodyr. car. sch. Lot 40x120. Rented $25. Sell at bars. $5500 dn. Take clr. lot for eq. 1219 E. 67 pl. off S. Owner.

SACRIFICE $4250, balance $30 per month. Small home. Lot 40x150. Goodyear district. 911 East 49th.

COLORED people, several houses, only $500 down; income pays. 2 houses, one, $1500 dn. Mack. 1217 Central.

FORCED, bang. $75 dn. $2175. Parts. Nr. Atlantic Riv. 4-r. mod., h.-d. fr. 825 E. Slauson. BL. 3810. GA. 4092.

North and Northeast —50-F

AUCTION
MONDAY, JUNE 20 AT 10:30 A.M.
3 BLOCKS SOUTH OF YORK BLVD.
3 blocks south of York Blvd. A strictly modern 5-rm. stucco home all hardwood floors, Venetian blinds, shrubbery & trees. Real fireplace. Heart of the residential district of Highland Park. 4 blocks from Occidental College. Wonderful opportunity. Come and buy at your own price. Open for inspection. Be there. Auctioneer, GA. 4857. Let us sell your property fast for cash.

BANKRUPT ESTATE. IMMEDIATE SALE. 5129 ECHO ST. 5-rm. 2-story stucco, hdwd. floors, fireplace, all modern, $4500; to cash; open for inspection. Fine location. 1 blk. so. of Pasadena ave., 2c fare, 20 minutes schedule big bargain. Make offer. Frank L. Montgomery, Ex. 727 Bank of Italy. Holleman Bldg.

4-RM. bung. gar., lot 60x222, 50 bearing fruit trees, 3 blks. from Huntington Dr. Make offer. Exchange for clear lot. Owner, 1 mile from City Hall, off impr. in; full price $2950; terms to suit. Pacific Improvement Co., 1274 Huntington Dr. South. GA. 8243.

ACCOUNT of illness must sacrifice my beautiful 5-rm. modern Spanish stucco home with or without furniture. Conveniently located. Come see it. GA. 6995.

FURN. A-1 mod. Open Sunday, inspect, $3750. ME. 2621. 121 N. AVE. 41.

3-RM. attractive Span. bung., great sacrifice for cash, furn. or unfurn. Owner, Garfield 9594.

SEE 1167 N. CUMMINGS. Beautiful new 5-r. stucco, $5500. $500 down. Owner, 6525 YORK. GA. 9691.

YOUR best chance to own a home, no rent. 2 modern bungalows. Easy parts. GA. 1471.

$4500—5-R. mod., all st. imp., 15 min. from downtown. Owner, 42 Ulpiano.

6 RMS., bath, double garage, $3100. Terms. 3523 Pasadena ave. GA. 6800

Furnished Houses —50-E

$2800—Mod. bung. with 2 bedrms., comp. furn. $800 cash, bal. like rent. Near car school, stores. Schaffly & Anderson, 40237 Venice blv., Palms

HOLLYWOOD—For Sale, Exchange, Etc. —3

AN easy way to insert a want ad in The Times is by phone. No credit arrangement is necessary. Collection is made after copy and rates are agreed upon. Courteous ad-takers will assist you with your copy if you desire. Phone MEtrose 6700.

LEAVING city, will sac., 6-rm. beaut. Spanish stucco, worth $14,500; cut to $11,950; small down payment, balance like rent. 5501 S. Rimpau Blvd. VE. 3776.

JUST completed, near View Park, economically modernized house, including lawn and sprinkling system, $8500, 5523 S. RIMPAU BLVD. UN. 0200.

NOTHING DN. $40 MO.
6-ROOM mod. stucco, extra room between Figueroa & Hoover. 1922 S. VERMONT

CLOSING estate, 2 houses, 1 lot, Good Investment. Owner leaving State; best offer takes them; subject to court appraisal. 151 W. Vernon. AX. 0067.

SACRIFICE, 4 beautiful rooms, 2 bedrooms, hardwood thruout. Tile sink, must be sold. $200 cash, bal. like rent. 1917 E. 99th st. Phone 597 E. 106TH ST. Owner. ME. 3140.

$500 LESS if purchased before completion. Rushed to suit buyer. 5-rm. bungalow, tile bath, unit heat. 420 N. Poinsettia Pl. WH. 2004.

SMALL house on rear of 10' lot, concrete drive, nice shade, chicken run. $2350. $250 cash. Call 2559 W. Manchester. TH. 8126.

WEST Adams Heights, mod. frame, 10-rm. house, sleeping porch, 2 baths, $16,000. Owner, RO. 1178.

BONEY fail to see this corner home, 4932 9th Ave. 5-rm. Colonial. Lot 60x150, close to 3c car, stores & schools. Select neighborhood & home like price, $7600, terms, no trades. Open for inspection today.

$500 down, small monthly payment buys and equips this beautiful 5-room modern home. WE. 1274

2 Real Houses. Big Lot
5 & 4 rms. Hwd. fls. Mod. 64th bet. Vermont & Hoover. Exam. TH. 8429.

IF looking for bargain in real beautiful new stucco home, double garage, big lot with shrubs call at 1642 W. 75th st. TH. 1952-R-4.

FOR SALE by owner, mod. 5-room house. Garage. Price $5000. $400 down. Rent like rent. 1623 W. 69TH ST. VO. 1251.

QUICK PROFIT HERE
14-rm. dupl. on Fig. close in, forced to sacrifice. $7500. $1500 cash. 4529

FINE DOUBLE BUNGALOW
For sale or trade for clear lot. On Arlington ½ blk. from M car. 2317 W. 48th pl. VE. 5376.

MUST SELL TO CLOSE ESTATE—6-rm. mod. and garage on 83rd st., nr. Figueroa. See Executor, 344 W. 83rd.

LARGE rms., A1 location & con., 1 blk. from M car; fur. or unfurn. Owner 1415 S. Burlington. AX. 0067.

$250 DN., 5-rm. & screen porch, furnished gar. Price $2500. 4542 S. BROADWAY.

7-RM. STUCCO, $5950
Close in, 1-4 blk. 54th st. car. JUST COMPLETED. Large lot. Fine investment. Terms. Pk. Bldr. TH. 7038

$350 DN. $38 MO.
Close in, 1-4 blk. 54th st. car. tile bath, sink, all modern. Pr. $4250. 5340 S. VERMONT. TH. 2378

MUST sell, leaving city, 6-rm. mod. home down paymt. small. 1336 60th Pl.

5 ROOMS, modern, all bdw floors, easy terms. 3749 Cimarron st.

6-RM. mod. 40x139 lot price $7250. $1500 dn. $70 mo. 11409 S. Main.

FREE 5-RM. home and car; just buy lot $6300. Going East. 1584 W. 45.

5 RM. mod. house, gar., nice yard, small equity. 4758 WAIT. 49th.

6-RM. home, lot 50x150, 983 W. 105th st. Sell or trade. DR. 1622.

NEWLY dec. 5-rm. bungalow near schools & bus. Reasonable, or larger home. Inquire at 1410 W. 79 st. TH. 5361.

2-STORY HOME, ONLY $6450. Attractive design, ultra-modern, to close estate, GOOD TERMS. 1837 W. 74th st., east of Vermont.

$6250 6-rm. bungalow. 525 W. 107th st., 1½ blks. w. of Western. See this property and call owner. HO. 3464. 10 to 12, GR. 3515 eves.

FOR LARGE FAMILY
8 rms., 5 bedrms., $1000 dn., bal. $6200, $57 mo. inc. all. Steam heat. Beaut. shrubs. Angeles Mesa dist., nr. 54th pl. With $9000 this loc. 1348 W. 47th Pl. VE. 3957.

$6000—$750 CASH
Well built brand new 5 rms., all s.w. floors, tile bath and sink. Bal. easy. One minute to L. car fare. Real bargain price for $7500 dn. 1420 W. 83rd st. (Owner.)

BAR., 6-R. Fr. or rs. Want cln. 1st pay. Cooney. 3905 S. Hobart. TH. 2220

East and Southeast —50-C

HOME AND INCOME
COLORED FOLKS LOOK
Large 5 room bungalow and a 4 room bungalow in rear. All modern. Garage, flowers and shrubbery.
Price has been $7500, cut to $7500. $1200 cash, balance easy.
Between Avalon & Central, 950 E. 40TH ST. Phone HU. 1954-J.
Open for inspection today.

1147 E. 42ND ST.
$2950 NEW 4-ROOM MODERN BUNG., NOOK, GAR., LAWN, GOODYEAR DIST. TERMS. PRICED LESS THAN ACTUAL COST. SEE IT TODAY. AM COMPELLED TO SELL. OWNER. RO. 1611.

COLORED INVESTORS
I am forced to sacrifice 3 houses on one lot, west of Central for $950 down. 3-rm. duplex in front. 3-rm. mod. bung. Rear. Good income. MR. JONES. HU. 8972.

AUCTION AUCTION
Mon., June 20, 2 P.M. VA. 4582.
5-room bungalow, lot 40x137. Owner says sell for what you can get. Must sell. Be there. Willis Land Co. G. M. Burke, Auct.

SACRIFICE
Must be sold Sunday. $750 cash. Price $4950. New 5-R., dble. gar. All hdwd. and tile floors. 6% int. Loan. Total rents, $45 month. Close to 4 p.m. Owner, 729 E. 72rd st.

$100 CASH, $25 mo. inc. int. Nice 3-room house, bath, newly painted. $1250 So. Wortha ave., near E. Whittier Blvd. Price $2300. CHAS. G. GOODWIN, owner, TU. 6296. 2003 Washington Bldg.

COLORED—6-rm. dbl. stucco & 4-rm. single in rear. Dbl. lot 50x140. Nr. Wash. & Central. $4500. $500 dn. $40 mo. MACH P. JONES. 4123½ S. Central. HU. 4547.

COLORED—6-rm. mod. house on E. 42nd st. near Central. Lot 50x150. $5000. $500 down.
FRANCIS P. JONES
4122½ S. Central. HU. 4547.

720 SADLER, Belvedere, 50x135 with 3-rm. house, $2500. $250 cash, $25 mo. at 6%. Owner, 1211 Citizens' Nat. Bank Bldg.

MODERN 5-rm. stucco furnished, lawn lot. Price $5750 with $1000 down. Call evenings or Sunday. 146 S. HELIOTROPE AVE. Monrovia.

$4750 $350 DOWN
$6 per mo. No. New, 5 rm. English bungalow. Oak floors, tile bath, refrig. Chimney, shrubs. Del. gar. 1238 S. ST.IN.

5-R. mod. bung. Bd. fl. ½ blk. Goodyr. car. sch. Lot 40x120. Rented $25. Sell at bars. $5500 dn. Take clr. lot for eq. 1219 E. 67 pl. off S. Owner.

SACRIFICE $4250, balance $30 per month. Small home. Lot 40x150. Goodyear district. 911 East 49th.

COLORED people, several houses, only $500 down; income pays. 2 houses, one, $1500 dn. Mack. 1217 Central.

FORCED, bang. $75 dn. $2175. Parts. Nr. Atlantic Riv. 4-r. mod., h.-d. fr. 825 E. Slauson. BL. 3810. GA. 4092.

North and Northeast —50-F

AUCTION
MONDAY, JUNE 20 AT 10:30 A.M.
3 BLOCKS SOUTH OF YORK BLVD.
3 blocks south of York Blvd. A strictly modern 5-rm. stucco home all hardwood floors, Venetian blinds, shrubbery & trees. Real fireplace. Heart of the residential district of Highland Park. 4 blocks from Occidental College. Wonderful opportunity. Come and buy at your own price. Open for inspection. Be there. Auctioneer, GA. 4857. Let us sell your property fast for cash.

BANKRUPT ESTATE. IMMEDIATE SALE. 5129 ECHO ST. 5-rm. 2-story stucco, hdwd. floors, fireplace, all modern, $4500; to cash; open for inspection. Fine location. 1 blk. so. of Pasadena ave., 2c fare, 20 minutes schedule big bargain. Make offer. Frank L. Montgomery, Ex. 727 Bank of Italy. Holleman Bldg.

4-RM. bung. gar., lot 60x222, 50 bearing fruit trees, 3 blks. from Huntington Dr. Make offer. Exchange for clear lot. Owner, 1 mile from City Hall, off impr. in; full price $2950; terms to suit. Pacific Improvement Co., 1274 Huntington Dr. South. GA. 8243.

ACCOUNT of illness must sacrifice my beautiful 5-rm. modern Spanish stucco home with or without furniture. Conveniently located. Come see it. GA. 6995.

FURN. A-1 mod. Open Sunday, inspect, $3750. ME. 2621. 121 N. AVE. 41.

3-RM. attractive Span. bung., great sacrifice for cash, furn. or unfurn. Owner, Garfield 9594.

SEE 1167 N. CUMMINGS. Beautiful new 5-r. stucco, $5500. $500 down. Owner, 6525 YORK. GA. 9691.

YOUR best chance to own a home, no rent. 2 modern bungalows. Easy parts. GA. 1471.

$4500—5-R. mod., all st. imp., 15 min. from downtown. Owner, 42 Ulpiano.

6 RMS., bath, double garage, $3100. Terms. 3523 Pasadena ave. GA. 6800

Furnished Houses —50-E

$2800—Mod. bung. with 2 bedrms., comp. furn. $800 cash, bal. like rent. Near car school, stores. Schaffly & Anderson, 40237 Venice blv., Palms

HOLLYWOOD—For Sale, Exchange, Etc. —3

AN easy way to insert a want ad in The Times is by phone. No credit arrangement is necessary. Collection is made after copy and rates are agreed upon. Courteous ad-takers will assist you with your copy if you desire. Phone MEtrose 6700.

BY OWNER
Super-artistic Spanish home. Large living-room with barrel ceiling, 2 roomy bedrms., colored tile bath & sink, built-in refrigerator, finest grade of floors, relief decorations. Beautiful breakfast rm., labor-saving kitchen. Enclosed patio with imported tile fountain. Close in. 7372 WARING AVE., 1 blk. north of Melrose, 2 blks. west of La Brea. Ph. WH. 2793 morn. & eves.

Worth $9500. Cst. Price $8250.

$15,350
FORECLOSURE
WORTH $26,500
Beautiful Norman house, real slate roof. 4 lovely bedrooms. Large living room, enormous recreation room, artistically decorated. Located on 120 ft. front estate on tree lined concrete street with city and ocean view. No reasonable terms refused. Call
JOHN C. EVANS CORP.
6433 SUNSET BLVD.
HE 2101.

JUNIOR ESTATE
A delightful Junior Estate, one block from Sunset, near the William Hart and Gertrude Astor homes, not too large for a small family or too small for a large family, easily accessible and desirable, lovely surroundings and magnificent view, transportation at your door, a perfectly level homesite in the foothills. You should own this and the first step is to call DAVID EVANS at HEmpstead 2191.

FURNISHED HOME
Circumstances force owner to sacrifice his fine home and furnishings. Seven rooms, four period rooms, two baths, unit heat, electric refrigeration, double garage. Fine view. Located north of Franklin ave. Priced $16,500, worth a great deal more. Very small down payment with liberal terms. For appointment GR. 2244.

AUCTION
6621 EMMETT TERRACE
Monday, June 20, 2 p.m. 6-rm. Spanish bungalow and wonderful VIEW LOT. 7 blks. N. of Grauman's Egypt. This Lot has double frontage and magnificent vista of ocean and entire city. Can't be beat! O'CONNOR & SON, Pl. 2134.

LOS FELIZ BLVD.
10-ROOM HOME, $35,000
Sacrifice $15,000 under value for quick sale, reason for selling, greatest bargain in this district. Call MR. PERRY, OL. 5321.

SEE THIS
WHITLEY HEIGHTS
Typical Spanish, 2-story home. Featured in Times Rotogravure. Beautiful view living & mstr. 6789 WHITLEY TERRACE. Open Sunday, 9 to 6. Owner, GL. 1131.

BEAUTIFUL HOME LOS FELIZ
2367 CHISELHURST RD.
Eleven rooms. This is one of the finest homes in the district. Possession 4 vears for $17,500 in exchange for other property of value, or sacrifice for cash. Must sell at once. Call MR. MILLER 613 Black Bldg. Tucker 6467.

BEST BUY IN TOWN
Melrose & Fuller, Lot 84x119. $295 per ft. Way underpriced, all cash, courtesy to brokers.
Orsatti & Company
THE MOVIES' AGENT
GR. 5749. 7608 Sunset Blvd.

$11,000—IN Hollywood, new 7-room home, 3 bedrms., tiled bath. Large living rm. with fireplace. 2 car garage. Lot 60x150. Owner, 1211 Cahuenga ave. Convenient to everything. A home we are proud to show.
H. H. WESLEY & CO.
6221 Hollywood Blvd. Call GR. 2295.

A GENTLEMAN'S ESTATE OF TWO ACRES NORTH OF LOS FELIZ BLVD. BETWEEN VERMONT AND WESTERN AVES. WITH VIEW OF OCEAN AND CITY. CALL MR. PURINGTON, OL. 6716.

N. HOLLYWOOD—BEST BUY
50 ft. $1100—$220 down.
Beautiful lot 4 blks. $500 down. Stucco home, $1250, $450 month. DRIVE out Cahuenga Blvd. to 11400 Ventura or let us take you. Open Sunday, 1 to 5. 3rd st. car. TU. 1523

OUTSTANDING BUY
S.E. corner Orange Grove ave. and De Longpre. 75x135, improved 12-rm. duplex. Need $15,000 cash at once. Splendid owner. 6640 Sunset. OX. 2809.

INVESTORS
I have without a doubt the biggest bargain on Sunset Blvd. It will pay you to get in touch with me at once. The amount involved is $50,000. Mr. Fleck, OX. 6111.

REAL SACRIFICE. $23,500. $5500 cash. Actual value, owner must sell new hillside home, between Hollywood & Sunset Blvd., level lot, fine view, 4 master bedrooms, maid's room, 3 tile baths, built-in double garage & work room. Owner HO. 7232.

WILL BUILD HIGH-CLASS APARTMENT NORTH OF SUNSET BLVD. & VERMONT FOR RESPONSIBLE TENANT AT REASONABLE RATE. ADDRESS BOX 1, HOLLYWOOD.

A. B. STRODE CO.
4705 HOLLYWOOD BLVD. GL. 6215.
NEW $7500. $1500 FIRST PAYMENT. A choice new 5-rm. bungalow, 2 bedrms., breakfast alcove. A value unequalled. $7500, $500 will handle. 510 Noble st., W. Hollywood, or call CHAS. NORTON CO. GL. 6111.

A DIAMOND IN THE ROUGH $10,000 SHORTE AVE. LOT $1,000 A most extraordinary value in a 7-room English colonial bungalow, 3 baths, beautiful. Beverly Hills. 309 OAKHURST. Call GL. 1411.

I WILL sacrifice my magnificent 2-story home, new, strictly modern, 8 rms., 3 baths, sleeping porch. Must be seen to be appreciated. Make an offer. 1733 N. Stanley ave. Owner on within. GR. 8264.

DREAM KNOLL, beautiful new home in Laughlin Park, 7 rms., 3 baths, dbl. gar., shrubbery. For surprising throughout; price included, artistic value. For inspection, 19 to 6. 5105 Ambrose st.

For Sale or Exchange
Just N. of Grauman's new Chinese Theater. Large 2-sty. 8-room house on Zone B lot, 40x155 ft. Owner 1410 N. El Centro. GR. 8351.

THE John A. Evans Corporation frequently secure splendid values in re sale lots, which can be traded for other property. Let us know. For information call Auditor HE. 3195.

MODERN 6-room Spanish stucco, 3 bedrooms, lot 60x175, in beautiful location, $14,000, terms. 1231 KINGS ROAD. HE. 0791.

7-ROOM HOUSE
PRICE $6500
¾ blk. north of Sunset Blvd., at Hollywood Junction, lovely home at sacrifice. Ph. Owner, 599849.

FOR SALE—By owner, 5-rm. modern bungalow, wonderful view of Hollywood and the hills, price $5000, cash $1500; balance terms. 1715 Lucille ave. 599841.

$500 CASH, bal. $62.2., pr. $9950, new 5-rm. Span. stucco, servants' quarters and bath, big lot, marvelous view, must sell, north of Franklin, heart of Hollywood. WH. 4748.

75-FT. residential income lot between Los Feliz & Franklin. High, level & sightly. Within finance building or trade for Westwood lot. OX. 2765.

ATTRACTIVE new 7-r. stucco bung. 3 bdrms., 2 baths, dbl. gar., easy terms. $250 cash. Owner, 1555 Los Feliz Blvd. Builder's Ph. 598-280.

SPANISH HILLSIDE HOME close to Hollywood Blvd. 2-story, 3 bedrms., 2 baths, tile entrance building or trade for Westwood lot. OX. 2765.

$10,000
Sacrifice my 6-rm. home, furn. & 3-rm. rear house, rm. for Roosevelt Hotel. 1150 N. ORANGE DR. GR. 6009.

FOR SALE—12-rm., 2 family home, $1250 undercost sell $1,100 La Jolla, Inc. 618 N. La Jolla. Ph. TU. 2410 or GL. 0345.

NEW 2-STORY 8-room Spanish, unit heating, 2 bedrooms, 3 baths. 1932 N. Normandie, n. of Holly. Blvd.

FOR sale, choice residence lot, want $10,000. Price now $5,500. PO. 8114.

7-RM. stucco, 2 baths. Owner, 350 N. La Jolla. Consider trade. $95-972.

6-RM. stucco, 3 bedrms., dbl. gar. Owner, WA. 6121. Exc. for quick sale will reliably show.

7-RM. home, 536 N. Gower. A steal at $9450. EZ terms. EM. 5472.

BEAUTIFUL 4-rm. flat in Hollywood, close to Franklin ave. Price $22,500. Easy terms. Apply at 1412 La Jolla, Inc. 618 N. La Jolla. Ph. TU. 2410 or GL. 0345.

WILL sell equity of $1350 in high-class residence lot for $1200, or will consider car. HO. 4173.

5-RM. English bungalow, Spaulding ave., 1½ blks. Santa Monica, 1c-line town, must sacrifice. HE. 1302.

7-RM. corner bungalow near Hollywood High School. $500 down, balance $150 mthly. HE. 7364. GR. 6401

$7600—MUST be sold, 6-rm. stucco, cor. lot, nr. Fairfax High School. New 2-rm. stucco, rear, equity for lot or car. Owners, WH. 9536.

NEW 6-room artis. bung. $7800 $1500 cash. $8500 Make offer. Open 1 to 5. 7749 Waring GL. 9175, full infor.

BEAUT. 10-RM. STUCCO, DOUBLE REAL BARGAIN. $125. INCOME. 512 N. GARLAND. GL. 8091.

OWNER'S illness compels sacrifice of 84x187½ ft. Sunset Blvd. frontage. Apply rear court, 5652½ Sunset.

HOLLYWOOD—For Sale, Exchange, Etc. —3

SACRIFICE BY OWNER
6-room 2-story residence at 1917 N. Gramercy Pl., Hollywood. I have reasons for selling. Have cut the price to $10,000, terms to suit, which is $3000 under similar property in this section. If you are a lover of nature you will appreciate this home. Spacious grounds, large trees, abundance of shrubbery and flowers and right in the heart of Hollywood, where ground values are jumping by leaps and bounds. No such value offered elsewhere in Hollywd. Open for inspection Sun. R. E. BUNCH, owner, res. 1825 Orange Grove Ave. Ph. WH. 2793 morn. & eves.

$15,350
FORECLOSURE
WORTH $26,500
Beautiful Norman house, real slate roof. 4 lovely bedrooms. Large living room, enormous recreation room, artistically decorated. Located on 120 ft. front estate on tree lined concrete street with city and ocean view. No reasonable terms refused. Call
JOHN C. EVANS CORP.
6433 SUNSET BLVD.
HE 2101.

JUNIOR ESTATE
A delightful Junior Estate, one block from Sunset, near the William Hart and Gertrude Astor homes, not too large for a small family or too small for a large family, easily accessible and desirable, lovely surroundings and magnificent view, transportation at your door, a perfectly level homesite in the foothills. You should own this and the first step is to call DAVID EVANS at HEmpstead 2191.

FURNISHED HOME
Circumstances force owner to sacrifice his fine home and furnishings. Seven rooms, four period rooms, two baths, unit heat, electric refrigeration, double garage. Fine view. Located north of Franklin ave. Priced $16,500, worth a great deal more. Very small down payment with liberal terms. For appointment GR. 2244.

AUCTION
6621 EMMETT TERRACE
Monday, June 20, 2 p.m. 6-rm. Spanish bungalow and wonderful VIEW LOT. 7 blks. N. of Grauman's Egypt. This Lot has double frontage and magnificent vista of ocean and entire city. Can't be beat! O'CONNOR & SON, Pl. 2134.

LOS FELIZ BLVD.
10-ROOM HOME, $35,000
Sacrifice $15,000 under value for quick sale, reason for selling, greatest bargain in this district. Call MR. PERRY, OL. 5321.

SEE THIS
WHITLEY HEIGHTS
Typical Spanish, 2-story home. Featured in Times Rotogravure. Beautiful view living & mstr. 6789 WHITLEY TERRACE. Open Sunday, 9 to 6. Owner, GL. 1131.

BEAUTIFUL HOME LOS FELIZ
2367 CHISELHURST RD.
Eleven rooms. This is one of the finest homes in the district. Possession 4 years for $17,500 in exchange for other property of value, or sacrifice for cash. Must sell at once. Call MR. MILLER 613 Black Bldg. Tucker 6467.

BEST BUY IN TOWN
Melrose & Fuller, Lot 84x119. $295 per ft. Way underpriced, all cash, courtesy to brokers.
Orsatti & Company
THE MOVIES' AGENT
GR. 5749. 7608 Sunset Blvd.

$11,000—IN Hollywood, new 7-room home, 3 bedrms., tiled bath. Large living rm. with fireplace. 2 car garage. Lot 60x150. Owner, 1211 Cahuenga ave. Convenient to everything. A home we are proud to show.
H. H. WESLEY & CO.
6221 Hollywood Blvd. Call GR. 2295.

A GENTLEMAN'S ESTATE OF TWO ACRES NORTH OF LOS FELIZ BLVD. BETWEEN VERMONT AND WESTERN AVES. WITH VIEW OF OCEAN AND CITY. CALL MR. PURINGTON, OL. 6716.

N. HOLLYWOOD—BEST BUY
50 ft. $1100—$220 down.
Beautiful lot 4 blks. $500 down. Stucco home, $1250, $450 month. DRIVE out Cahuenga Blvd. to 11400 Ventura or let us take you. Open Sunday, 1 to 5. 3rd st. car. TU. 1523

OUTSTANDING BUY
S.E. corner Orange Grove ave. and De Longpre. 75x135, improved 12-rm. duplex. Need $15,000 cash at once. Splendid owner. 6640 Sunset. OX. 2809.

INVESTORS
I have without a doubt the biggest bargain on Sunset Blvd. It will pay you to get in touch with me at once. The amount involved is $50,000. Mr. Fleck, OX. 6111.

REAL SACRIFICE. $23,500. $5500 cash. Actual value, owner must sell new hillside home, between Hollywood & Sunset Blvd., level lot, fine view, 4 master bedrooms, maid's room, 3 tile baths, built-in double garage & work room. Owner HO. 7232.

WILL BUILD HIGH-CLASS APARTMENT NORTH OF SUNSET BLVD. & VERMONT FOR RESPONSIBLE TENANT AT REASONABLE RATE. ADDRESS BOX 1, HOLLYWOOD.

A. B. STRODE CO.
4705 HOLLYWOOD BLVD. GL. 6215.
NEW $7500. $1500 FIRST PAYMENT. A choice new 5-rm. bungalow, 2 bedrms., breakfast alcove. A value unequalled. $7500, $500 will handle. 510 Noble st., W. Hollywood, or call CHAS. NORTON CO. GL. 6111.

A DIAMOND IN THE ROUGH $10,000 SHORTE AVE. LOT $1,000 A most extraordin

SANTA MONICA—For Sale—Business

FOR RENT: grocery and market, Santa Monica beach. Apply 1316 Montana, Santa Monica.

THE best trade in S. M., 1500 clear. GR. 6716.

SM.: neat bath, sun porch, garage; laundry priv.; fruit trees; derby winner, $3500. 1316 Montana.

CITY LOTS AND LANDS—For Sale

AN easy way to insert a want ad in The Times is by phone. No credit arrangement is necessary. Collection is made after your ad has appeared. Courteous ad-takers will assist you with your copy if you desire. Phone MEtropolitan 0700.

Hancock Park Bargain

EXCHANGE OR ... $11,500
flat. 4&2125. A bargain.

ORANGE DR. Double lot, a pickup at $5000; cash.

BEVERLY BLVD. ... $7,500
ner 7&1452. ... $17,500.

ORANGE DR. ... $7,500
Beverly and Thayer. ... $6500.

For the best ... Park vacant ... Mr. Hubbard ...

HUBBARD & KELLY
7014 Beverly Blvd. ... Ogden 1262

DeLuxe Home Site
HANCOCK PARK, ... surrounded by ... for additions ... the best ... trict at $13,000.

NEW WINDSOR SQ., ... ionable section, 12x140 ... Handle frontage ... or quick sale ... corner. See MR. CHAPMAN ... dential sites, ... Pa. DUnkirk 2646.

Ambassador Office
The Frank Meline Co.

Hotel or Apt. Site
$4500 a foot for ... 4 of ft. ... Westlake Park; ... $300 ... Westlake Park; ... $300 ... $300 ... $300 ...

SACRIFICE
Wilshire Blvd., ... ft. frontage. ... Owner, ... C. C. TATUM, ... 925 Mer. Nat. Bk. Bldg. MU. 3126.

$1050 Total Price
$150 dn., buys a ... rich Hollywood ... Owner, ... sell at once. ... Owner, ... 1500 Cahuenga ...

DON'T YOU GOOD ON IT
No chance for anyone ... for swimming pool ... Wish to sell ... ing. Will ... want, now ... Call ...

SACRIFICE
3 lots, Vista ... $4500. ... $4250. ... 1426 ...

EXTRA FINE DOUBLE
... ave. ... that ... more ... Owner ... Phone WH. 4816.

WESTWOOD
... Westwood ... 50 ft. ... Realtors, ... Blvd. ... Owner, ... Phone WH. 3413.

BUILDERS ATTENTION
Centrally ... ready for ... Owner ... Phone ... Ogden ...

Business Corner
... 40x125 ... for sale ... Owner, ... GR. 5922.

Hancock Park Bargain
... 80x132 ... Buy direct ... sacrifice ... price ... Owner, ... Phone WH. 4816.

VERMONT BUS. LOT
100x140, just So. Hollywood Blvd. Exc. theater or hotel site. GL. 3409

OWNER FORCED TO SELL
150-ft. Venice Blvd. corner at 40th ave. Income $240 month. Call ... or RO. 4259.

HIGHLY improved business property. Melrose Boulevard's busiest intersection. An ideal investment. $25,000 will handle. Phone TU. 9235.

WILL sacrifice valuable 10th st. corr. on Vermont. Cash talks. No trades. Get busy. Collins. 5763 W. 16th. DU. 5491.

FIGUEROA CORNER
A snap, lot 105x150, $155 per ft. ... 4900 S. Figueroa. AX. 4529.

140x200, CLOSE-IN prominent bus. corner, ... rooms, etc., leased big oil corp. Sacrifice sale, no trade. Home Realty Co. DU. 2110.

LAGUNA BEACH is growing fast—Improved 50-ft. lot in heart of city, across from Safeway, at bargain. Call OR. 0184.

BEV. Blvd., bus. cor., west of La ... opportunity of life time, next ... major cor. $925 ft. Jamison ... Co., WE. 1138, 7113.

BUSINESS lot, York Blvd., 50x178, ... Pasadena ave. Act quick. Only ... Owner, 6137 York. GA. 5255.

EAST Side major blvd. corner 50x165, ... ripe for hotel & stores. $24,000. ... Owner, AX. 4182.

HOLLYWOOD LARGE COR., BRICK ... bldg., Grace, Gateway, etc. All ... leased, bargain, $60,000. WA. 6641.

CITY LOTS AND LANDS—For Sale—Acreage

ZONE B, 374x165
A SOLID BLOCK, close in, ripe for immediate improvement with multiple dwelling development; Witmer st., between 2nd and 3rd. Look it over, then see MR. LIND for details. Will consider T.D. in part payment, or WILL TRADE for good income. Ph. DUnkirk 2254.

Ambassador Office,
The Frank Meline Co.
TRUST DEED PLAN

Apartment house lot 100x150, $27,500, 1st lot N. Hollywood Blvd. $5000 cash. Also one at $13,500. Call

LORNA STEVENS OR. 1261.

8th St. Apt. Site, $16,500
Nr. Ambassador ... $11,500
Harvard Blvd., 69 ft. ... $ 7,500
Pershing Sq. Cor., 100 ft. ... 4,000
LOT 50x180, west side, restricted, fully improved, $100 down, $25 a mo., finance to build. TUcker 2491. 922 E. Pleasant.

FICO IMPROVED FRONTAGE on cor. $18,000. Sacrifice. Income. Make appointment. RA. 2965.

LARGE CORNER
150 ft. from Wilshire Blvd., near sacrifice. Phone WH. 2130.

50 FT. on Western ave., $5750. Near Pico. Easy terms. A buy. Spalding, 7201 S. Western. TH. 9616

LARGE apt. site, clear. Take good bung. as part payment. Priced to sacrifice. $11,500. OLe. 3825.

CLOSE-IN lot for apartment house, price $12,500. ⅓ cash. Apply at 1417 Albany.

61st & Hooper, 50x132. Hollywood dist., paved sts. House or flat can be moved on it. HE. 7944.

McCADDEN, 50 ft. sq., res. $1350 handles easiest terms. Cheapest on street. Going east. Owner, 593213.

FRANKLY, I need money. Will sacrifice my 50x150 apt.-house site. If you like Dist. OWNER, WH. 8072.

WESTWOOD BUSINESS PROPERTY Be sure and see this. $60 per front foot. Easy terms. Call OXford 1020

150-FOOT front ... concrete street each ... $250 down, sewer, gas. light and water in. OL. 6302.

FOR ... 55 ft. bungalow lot on Plymouth near Country Club. Phone OWNER, WH. 6224.

PICO, $210 per foot. Atlantic Blvd. ... 50 ft. Goodrich site. $2000 under market. Gregory, DU. 1299.

TELEGRAPH RD. cor. 50 ft., $7500. Cash, this is a wonderful buy. Get in now. 4430 Telegraph Road.

CLOSE IN B-ZONE LOT, $9x126. Must sell. ONLY $4700 ... PART TERMS. VE. 3750.

OCEAN VIEW LOT $500
1-4 acre overlooking Santa Monica ... $100 down. ... 2562.

COURT site, 106'x140' ... Gardner ... lots. Good loc. low price ... 1459 Santa Monica Blvd. GL. 5695

WESTLAKE DISTRICT
Apt. corner lot $7500. Call DU ... 4268 or 2114 W. 1ST ST.

FLAT lots, 100x130, nr. Washington. $10,000, tms. 360 N. Bronson, HE. 7445.

TO CLOSE ESTATE
Lot on 32rd st. nr. Broadway. $2000 cash. 344 W. 32rd st.

16TH & BERENDO STS.
Wonderful bargain. Owner, DU. 9563

$250 Lot bargain, hillside cl. in, room to build 2 ... among ... Must ... sell, $ ... terms. DU. 4483.

FOR sale, lot on Wetherly Dr. 1st lot ... of Country Club Dr. Owner, HO. 1062.

WILL sacrifice highly impr. 4 restricted residence ... Bilter Lake. By owner. ... Call ... 2993.

APARTMENT SITE
70x190 to alley. ... Westlake district.

DOUBLE-BUNGALOW LOT
50x145, Hollywood. Fine location. $4,250. ... 2521.

$4250 COR. apt. site, Westlake dist. Value $4,000; sacrifice sale $3,500. 2 WHEELER, DU. 2216.

LOT 50x135, just off Western ave., full price only $1750; Strunk Bros., 3315 Manchester, pay ...

FICO cor., 4 ... of houses, $300 ... Address K, box 12, Times Office.

75-ft. Central ave. bus. cor. prop. ... Owner, 1731 E. 7th st. VE. 7947.

VIEW lot, Hollywoodland. Cheap for cash, no trades. 599938.

VIEW lot, $1500, near car. Must sell ... small cash. ALL ... 2556.

SUE, lot 60x127 to alley, 5-rm. house ... $114. $ Main. AX. 5474.

NEED $1400, make offer for 2 W. cor ... 1414-16 ... Ola. 3825. Owner, 1642 ... 20th.

FOR high view ... lot West ... wood Hills ... 2335. Eve. GL. 1321

DUPLEX lot in Carthay Center. Only $4250. 5763 W. 16th.

$175 CASH, Hollywoodland view lot 100x146, $2950. Owner, GL. 6246.

HANCOCK ... duplex lot, Mansfield at Beverly. Reduced. Own. HO. 2355.

RESTRICTED sale, lot from Beverly Blvd. sewer conn. $2400. OR. 0744.

$2400 ... 60x132 lot ... 6th ... Glendale. HE. 1203. GL. 7026

$5000 CASH, bal. easy, sacrifice lot on Meredith, N. Wilshire. ME. 4907.

$6-ft. cor. on 6th ... Lake pr. 1st. Barg. Call 2114 W. 1st. DU. 4885.

$2250—Between Wilshire & Pico, near Ogden. High ground. OR. 6320.

APARTMENT, FLAT PTY.—For Sale and Exchange

HOTEL & APT. SITE
80x158

Kenmore ave., finest location, highest class unrestricted improvement in L.A. Improved 2-story 8-room residence, good income. Values rising rapidly. See owner. Address F, box 189, Times Branch.

EXCEPTIONAL INCOME LOT
60x100, UNRESTRICTED

Hermosa Beach, view unsurpassed. All improvements, next to corner. Owner. Address F, box 502, Times Branch.

FLAT OR APT. SITE FOR QUICK SALE
Owner must have cash. $7500 buys 61½x132.50 property. See Basborn, 1936 Sunset Blvd. OR. 0200.

PRICE $28,500
Fine flat site, S. Vista st. near Westlake Park. $14,500 down, balance to suit. Sure is a big bargain. Mr. Richardson with Mr. Bear Co. 7 South Alvarado st. DRexel 3240.

UNIV. dist., near W. Adams. Beaut. furn. apts. & rooms. Lot 60x146. Room for more. Nets $150 per mo. Price $21,000. Mtg. $6000, No. st. change. SIEBER, 606 Grosse Bldg. TU. 5606.

BY owner, 27 room apt. bldg. $7000. Westlake dist. Clearing $200 per mo., part cash, balance easy terms. Address K, box 123, Times Office.

12-ROOM duplex, 4 baths, 4-car garage, unit heat, elec. refrigeration. Lot 60x150. Cleaning. 1222 S. HATWORTH. OR. 5304.

FOR sale, 4-flat bldg. By owner, $15,000. 1053 W. 25th st. RO. 6494.

BUSINESS PROPERTY—For Sale

BEVERLY BOULEVARD
72 ft. for less than $400 ft. Adj. $1000 ft. cor. Major interest. Take small trade. 2114 W. 1st. DU. 4885.

FOR ... 50x132 ... Hollywood ... $2500 ... Owner, ... Ogden ...

DOUBLE-BUNGALOW, $4250. Cash $1250. Balance $35 per month. Call ... Ogden ...

$4250 COR. apt. site, Westlake dist. Value $4,000; sacrifice sale $3,500. 2 WHEELER, DU. 2216.

LOT 50x135, just off Western ave., full price only $1750; Strunk Bros., 3315 Manchester, pay ...

FICO cor., 4 ... of houses, $300 ... Address K, box 12, Times Office.

75-ft. Central ave. bus. cor. prop. ... Owner, 1731 E. 7th st. VE. 7947.

FICO IMPROVED FRONTAGE
on cor. $18,000. Sacrifice. Income. Make appointment. RA. 2965.

LARGE CORNER
150 ft. from Wilshire Blvd., near sacrifice. Phone WH. 2130.

50 FT. on Western ave., $5750. Near Pico. Easy terms. A buy. Spalding, 7201 S. Western. TH. 9616

LARGE apt. site, clear. Take good bung. as part payment. Priced to sacrifice. $11,500. OLe. 3825.

CLOSE-IN lot for apartment house, price $12,500. ⅓ cash. Apply at 1417 Albany.

61st & Hooper, 50x132. Hollywood dist., paved sts. House or flat can be moved on it. HE. 7944.

McCADDEN, 50 ft. sq., res. $1350 handles easiest terms. Cheapest on street. Going east. Owner, 593213.

FRANKLY, I need money. Will sacrifice my 50x150 apt.-house site. If you like Dist. OWNER, WH. 8072.

WESTWOOD BUSINESS PROPERTY Be sure and see this. $60 per front foot. Easy terms. Call OXford 1020

150-FOOT front ... concrete street each ... $250 down, sewer, gas. light and water in. OL. 6302.

FOR ... 55 ft. bungalow lot on Plymouth near Country Club. Phone OWNER, WH. 6224.

PICO, $210 per foot. Atlantic Blvd. ... 50 ft. Goodrich site. $2000 under market. Gregory, DU. 1299.

TELEGRAPH RD. cor. 50 ft., $7500. Cash, this is a wonderful buy. Get in now. 4430 Telegraph Road.

CLOSE IN B-ZONE LOT, $9x126. Must sell. ONLY $4700 ... PART TERMS. VE. 3750.

OCEAN VIEW LOT $500
1-4 acre overlooking Santa Monica ... $100 down. ... 2562.

COURT site, 106'x140' ... Gardner ... lots. Good loc. low price ... 1459 Santa Monica Blvd. GL. 5695

WESTLAKE DISTRICT
Apt. corner lot $7500. Call DU ... 4268 or 2114 W. 1ST ST.

FLAT lots, 100x130, nr. Washington. $10,000, tms. 360 N. Bronson, HE. 7445.

TO CLOSE ESTATE
Lot on 32rd st. nr. Broadway. $2000 cash. 344 W. 32rd st.

16TH & BERENDO STS.
Wonderful bargain. Owner, DU. 9563

$250 Lot bargain, hillside cl. in, room to build 2 ... among ... Must ... sell, $ ... terms. DU. 4483.

FOR sale, lot on Wetherly Dr. 1st lot ... of Country Club Dr. Owner, HO. 1062.

WILL sacrifice highly impr. 4 restricted residence ... Bilter Lake. By owner. ... Call ... 2993.

APARTMENT SITE
70x190 to alley. ... Westlake district.

DOUBLE-BUNGALOW LOT
50x145, Hollywood. Fine location. $4,250. ... 2521.

$4250 COR. apt. site, Westlake dist. Value $4,000; sacrifice sale $3,500. 2 WHEELER, DU. 2216.

LOT 50x135, just off Western ave., full price only $1750; Strunk Bros., 3315 Manchester, pay ...

FICO cor., 4 ... of houses, $300 ... Address K, box 12, Times Office.

75-ft. Central ave. bus. cor. prop. ... Owner, 1731 E. 7th st. VE. 7947.

VIEW lot, Hollywoodland. Cheap for cash, no trades. 599938.

VIEW lot, $1500, near car. Must sell ... small cash. ALL ... 2556.

SUE, lot 60x127 to alley, 5-rm. house ... $114. $ Main. AX. 5474.

NEED $1400, make offer for 2 W. cor ... 1414-16 ... Ola. 3825. Owner, 1642 ... 20th.

FOR high view ... lot West ... wood Hills ... 2335. Eve. GL. 1321

DUPLEX lot in Carthay Center. Only $4250. 5763 W. 16th.

$175 CASH, Hollywoodland view lot 100x146, $2950. Owner, GL. 6246.

HANCOCK ... duplex lot, Mansfield at Beverly. Reduced. Own. HO. 2355.

RESTRICTED sale, lot from Beverly Blvd. sewer conn. $2400. OR. 0744.

$2400 ... 60x132 lot ... 6th ... Glendale. HE. 1203. GL. 7026

$5000 CASH, bal. easy, sacrifice lot on Meredith, N. Wilshire. ME. 4907.

$6-ft. cor. on 6th ... Lake pr. 1st. Barg. Call 2114 W. 1st. DU. 4885.

$2250—Between Wilshire & Pico, near Ogden. High ground. OR. 6320.

BUSINESS PROPERTY—For Sale

AN easy way to insert a want ad in The Times is by phone. No credit arrangement is necessary. Collection is made after your ad has appeared. Courteous ad-takers will assist you with your copy if you desire. Phone MEtropolitan 0700.

Large Garage Building
VERY CLOSE IN
728 Ottawa Street
NEAR FIGUEROA & 10TH STS.

ATTRACTIVE 2 STY. CONCRETE building with ramp, 28,000 sq. ft. 125 car capacity. Lot 93x150 feet.

Ideally located for large department store use, taxicab co., light manufacturing, etc.

Priced on an exceedingly low basis assuring minimum rental to buyer.

As an investment will show good net return now, with excellent enhancement assured.

THINK OF IT!
We can deliver this close-in west side property at east side valuation. See us at once for complete details.

Exclusive Agents.

W. ROSS CAMPBELL, CO.
712-14 S. Spring St. TR. 9911.

NEVER BEFORE
In the history of Los Angeles have we been able to offer such bargains as these.

Wilshire Boulevard
The most outstanding and greatest speculative corner on this magnificent boulevard. Between Western & Vermont. C zone & unrestricted, at a price that prevailed 2 years ago. We recommend this as the greatest buy of all time.

HOLLYWOOD BLVD.
Improved business block in heart of intensified business section, $4000 a foot, adjacent properties selling for $5000 a foot.

VINE STREET
Corner, 2nd best on the entire street at a price that will surprise you. Owner must sell.

8TH STREET
Close to Ambassador, 270 ft. of business frontage, $211 a foot.

JAMES J. DONAHUE
Wilshire and Western, DRexel 4951.

CORNER LEASED TO Piggly-Wiggly
1-story brick at strategic intersection ALL LEASED to 2 "Liberty Bond" tenants (Piggly Wiggly Stores & prominent Drug Concern.) NETS NOW 11½% & income can be greatly increased by improving vacant portion of lot. Our quick sale price is

$31,500
It pays TWICE the return of a good first mortgage or bond, without additional hazard. The LEASE PROFIT is assured—the increasing in value daily. See BARNES or LEWIS, ph. DUnkirk 2580.

Ambassador Office
The Frank Meline Co.

WAKE UP A GIFT
A Beverly corner East of Western, 142 ft. on Beverly improved with 8 flat stores, all occupied. Income now about $500 per mo. Property sold for $115,000, you can buy it for $79,000. First mtge. $35,000, 7%. Second mtge. $14,000, 7%. Small payments. $14,000 cash takes it.

O'CONNELL & WHITE
4060 W. 6th St. FI. 4667

115X125 CORNER
12% INT. ON TOTAL PRICE

Imp. with SOLID BRICK and stucco 2-story BUSINESS BLOCK; 5 stores upstairs, 5 with ORIGINAL TENANTS. Also 10 fur'd apts. and 5 garages. Secure revenue of $14,-822 per year. Price $120,000 less 10 yrs. 3 blks. Occidental College, home & income, must be seen to be appreciated. Call Sunday only, or after 5:30 p.m. 4444 GLASSELL AVE., L. A.

AUCTION
MONDAY, JUNE 20, AT 2 P.M.
Baker ave., Bell, between Palm ave. & Heliotrope, 2 lots on the main business street, 50 ft. on 100 feet frontage by 115 feet deep. Will absolutely be sold to the highest bidder above $2000 first mtg. THIS LIQUIDATORS. 635 S. Hope st. TU. 8558. Alex Silverthorne, Auctioneer.

STANDARD OIL COR. $250 PER MO.
Corner two main intersecting thoroughfares, leased to S. O. Co. $2000 per yr. 1 yrs. Need $18,000 cash. Will sell $30,000. Negotiable. Address E, box 357, Times Branch.

PICO ST. NEAR VALENCIA
60-room brick worth $40,000. Lot worth $30,000. Total $60,000.
You can have this for $60,000 $20,000 cash, bal. bank loan $30,000 at 6%. Krum, Main 824, 252 South Broadway, VA. 6844.

BROADWAY and VERNON COR.—N. W. transfer corn., new brick building, 28 rentals, all rented, big income. Room for theater bldg. OWNER, 4375 S. BROADWAY.

MAC ... FOR $7000—$6 FT.
Business lot on Van Ness Ave. 2 blks. No. of Melrose. Worth $10,000 in built-up section. Act quick.

MUST sell this, $15,000 S.W. cor. N. Main st., 135x132 to alley, have 9-rm. house for $10,000. $5000 to handle. Dickson, 1017 W. 94th st.

90 FT. improved cor.; will sacr. some trade & small amt. cash for my equity of $6500. OL. 5193.

BUSINESS PROPERTY—For Sale

4N easy way to insert a want ad in The Times is by phone. No credit arrangement is necessary. Collection is made after your ad has appeared. Courteous ad-takers will assist you with your copy if you desire. Phone MEtropolitan 0700.

Large Garage Building
VERY CLOSE IN
728 Ottawa Street
NEAR FIGUEROA & 10TH STS.

ATTRACTIVE 2 STY. CONCRETE building with ramp, 28,000 sq. ft. 125 car capacity. Lot 93x150 feet.

Ideally located for large department store use, taxicab co., light manufacturing, etc.

Priced on an exceedingly low basis assuring minimum rental to buyer.

As an investment will show good net return now, with excellent enhancement assured.

THINK OF IT!
We can deliver this close-in west side property at east side valuation. See us at once for complete details.

Exclusive Agents.

W. ROSS CAMPBELL, CO.
712-14 S. Spring St. TR. 9911.

NEVER BEFORE
In the history of Los Angeles have we been able to offer such bargains as these.

Wilshire Boulevard
The most outstanding and greatest speculative corner on this magnificent boulevard. Between Western & Vermont. C zone & unrestricted, at a price that prevailed 2 years ago. We recommend this as the greatest buy of all time.

HOLLYWOOD BLVD.
Improved business block in heart of intensified business section, $4000 a foot, adjacent properties selling for $5000 a foot.

VINE STREET
Corner, 2nd best on the entire street at a price that will surprise you. Owner must sell.

8TH STREET
Close to Ambassador, 270 ft. of business frontage, $211 a foot.

JAMES J. DONAHUE
Wilshire and Western, DRexel 4951.

CORNER LEASED TO Piggly-Wiggly
1-story brick at strategic intersection ALL LEASED to 2 "Liberty Bond" tenants (Piggly Wiggly Stores & prominent Drug Concern.) NETS NOW 11½% & income can be greatly increased by improving vacant portion of lot. Our quick sale price is

$31,500
It pays TWICE the return of a good first mortgage or bond, without additional hazard. The LEASE PROFIT is assured—the increasing in value daily. See BARNES or LEWIS, ph. DUnkirk 2580.

Ambassador Office
The Frank Meline Co.

WAKE UP A GIFT
A Beverly corner East of Western, 142 ft. on Beverly improved with 8 flat stores, all occupied. Income now about $500 per mo. Property sold for $115,000, you can buy it for $79,000. First mtge. $35,000, 7%. Second mtge. $14,000, 7%. Small payments. $14,000 cash takes it.

O'CONNELL & WHITE
4060 W. 6th St. FI. 4667

115X125 CORNER
12% INT. ON TOTAL PRICE

Imp. with SOLID BRICK and stucco 2-story BUSINESS BLOCK; 5 stores upstairs, 5 with ORIGINAL TENANTS. Also 10 fur'd apts. and 5 garages. Secure revenue of $14,-822 per year. Price $120,000 less 10 yrs. 3 blks. Occidental College, home & income, must be seen to be appreciated. Call Sunday only, or after 5:30 p.m. 4444 GLASSELL AVE., L. A.

AUCTION
MONDAY, JUNE 20, AT 2 P.M.
Baker ave., Bell, between Palm ave. & Heliotrope, 2 lots on the main business street, 50 ft. on 100 feet frontage by 115 feet deep. Will absolutely be sold to the highest bidder above $2000 first mtg. THIS LIQUIDATORS. 635 S. Hope st. TU. 8558. Alex Silverthorne, Auctioneer.

STANDARD OIL COR. $250 PER MO.
Corner two main intersecting thoroughfares, leased to S. O. Co. $2000 per yr. 1 yrs. Need $18,000 cash. Will sell $30,000. Negotiable. Address E, box 357, Times Branch.

PICO ST. NEAR VALENCIA
60-room brick worth $40,000. Lot worth $30,000. Total $60,000.
You can have this for $60,000 $20,000 cash, bal. bank loan $30,000 at 6%. Krum, Main 824, 252 South Broadway, VA. 6844.

BROADWAY and VERNON COR.—N. W. transfer corn., new brick building, 28 rentals, all rented, big income. Room for theater bldg. OWNER, 4375 S. BROADWAY.

MAC ... FOR $7000—$6 FT.
Business lot on Van Ness Ave. 2 blks. No. of Melrose. Worth $10,000 in built-up section. Act quick.

MUST sell this, $15,000 S.W. cor. N. Main st., 135x132 to alley, have 9-rm. house for $10,000. $5000 to handle. Dickson, 1017 W. 94th st.

90 FT. improved cor.; will sacr. some trade & small amt. cash for my equity of $6500. OL. 5193.

BUSINESS PROPERTY—For Sale

ASSURED INCOME
Price $18,000. Easy terms.
PICO INCOME BUILDING
New brick building on prominent main artery, close in, leased to $1,000,000 corporation for five years. Aggregate rental $9900, yields 16% net on investment.

Price $16,500 $5500 cash
VENICE BOULEVARD INCOME
One-story brick mercantile bldg., leased for a period of years. Responsible tenancy. Shows 16% net on cash investment. Annual rental $1800

Price $16,000 $5000 cash
10% Net on Cash.
One-story glazed tile trim brick bldg. Leased for five years at $1600 per annum. Bank loan $7000.

Price $15,000 $5000 cash.
34% Gross on Cash.
One-story pressed brick bldg., under lease for 5 years to a very responsible tenant. Bank loan $7000.

THINK OF IT!
We can deliver this close-in west side property at east side valuation. See us at once for complete details.

Exclusive Agents.

W. ROSS CAMPBELL, CO.
712-14 S. Spring St. TR. 9911.

NEVER BEFORE
In the history of Los Angeles have we been able to offer such bargains as these.

Wilshire Boulevard
The most outstanding and greatest speculative corner on this magnificent boulevard. Between Western & Vermont. C zone & unrestricted, at a price that prevailed 2 years ago. We recommend this as the greatest buy of all time.

HOLLYWOOD BLVD.
Improved business block in heart of intensified business section, $4000 a foot, adjacent properties selling for $5000 a foot.

VINE STREET
Corner, 2nd best on the entire street at a price that will surprise you. Owner must sell.

8TH STREET
Close to Ambassador, 270 ft. of business frontage, $211 a foot.

JAMES J. DONAHUE
Wilshire and Western, DRexel 4951.

CORNER LEASED TO Piggly-Wiggly
1-story brick at strategic intersection ALL LEASED to 2 "Liberty Bond" tenants (Piggly Wiggly Stores & prominent Drug Concern.) NETS NOW 11½% & income can be greatly increased by improving vacant portion of lot. Our quick sale price is

$31,500
It pays TWICE the return of a good first mortgage or bond, without additional hazard. The LEASE PROFIT is assured—the increasing in value daily. See BARNES or LEWIS, ph. DUnkirk 2580.

Ambassador Office
The Frank Meline Co.

WAKE UP A GIFT
A Beverly corner East of Western, 142 ft. on Beverly improved with 8 flat stores, all occupied. Income now about $500 per mo. Property sold for $115,000, you can buy it for $79,000. First mtge. $35,000, 7%. Second mtge. $14,000, 7%. Small payments. $14,000 cash takes it.

O'CONNELL & WHITE
4060 W. 6th St. FI. 4667

115X125 CORNER
12% INT. ON TOTAL PRICE

Imp. with SOLID BRICK and stucco 2-story BUSINESS BLOCK; 5 stores upstairs, 5 with ORIGINAL TENANTS. Also 10 fur'd apts. and 5 garages. Secure revenue of $14,-822 per year. Price $120,000 less 10 yrs. 3 blks. Occidental College, home & income, must be seen to be appreciated. Call Sunday only, or after 5:30 p.m. 4444 GLASSELL AVE., L. A.

AUCTION
MONDAY, JUNE 20, AT 2 P.M.
Baker ave., Bell, between Palm ave. & Heliotrope, 2 lots on the main business street, 50 ft. on 100 feet frontage by 115 feet deep. Will absolutely be sold to the highest bidder above $2000 first mtg. THIS LIQUIDATORS. 635 S. Hope st. TU. 8558. Alex Silverthorne, Auctioneer.

STANDARD OIL COR. $250 PER MO.
Corner two main intersecting thoroughfares, leased to S. O. Co. $2000 per yr. 1 yrs. Need $18,000 cash. Will sell $30,000. Negotiable. Address E, box 357, Times Branch.

PICO ST. NEAR VALENCIA
60-room brick worth $40,000. Lot worth $30,000. Total $60,000.
You can have this for $60,000 $20,000 cash, bal. bank loan $30,000 at 6%. Krum, Main 824, 252 South Broadway, VA. 6844.

BROADWAY and VERNON COR.—N. W. transfer corn., new brick building, 28 rentals, all rented, big income. Room for theater bldg. OWNER, 4375 S. BROADWAY.

MAC ... FOR $7000—$6 FT.
Business lot on Van Ness Ave. 2 blks. No. of Melrose. Worth $10,000 in built-up section. Act quick.

MUST sell this, $15,000 S.W. cor. N. Main st., 135x132 to alley, have 9-rm. house for $10,000. $5000 to handle. Dickson, 1017 W. 94th st.

90 FT. improved cor.; will sacr. some trade & small amt. cash for my equity of $6500. OL. 5193.

INDUSTRIAL PROPERTY—For Sale and Exchange

ASSURED INCOME
Price $18,000. Easy terms.
PICO INCOME BUILDING
New brick building on prominent main artery, close in, leased to $1,000,000 corporation for five years. Aggregate rental $9900, yields 16% net on investment.

Price $16,500 $5500 cash
VENICE BOULEVARD INCOME
One-story brick mercantile bldg., leased for a period of years. Responsible tenancy. Shows 16% net on cash investment. Annual rental $1800

Price $16,000 $5000 cash
10% Net on Cash.
One-story glazed tile trim brick bldg. Leased for five years at $1600 per annum. Bank loan $7000.

Price $15,000 $5000 cash.
34% Gross on Cash.
One-story pressed brick bldg., under lease for 5 years to a very responsible tenant. Bank loan $7000.

CENTRAL REALTY CO.
VA' 1312. 1203 Loew's State Bldg.
CLOSE-IN BARGAIN

Lot 50x215

Close to 8th & Figueroa st. Nominal improvement. Rented at $3750 per yr.

PRICE $42,000
TERMS
BUT THIS FOR A SURE PROFIT
EDWARDS & WILDEY CO.
TR. 4926

AUCTION
Tuesday, June 21, 2 p.m.
Theater & Store Bldg.
2139-41 SUNSET BLVD.
Lot about 40x90. Wonderful loc., just E. of Alvarado. To be sold subject to 5-yr. lease, ending Jan., 1931, to C. H. O'CONNOR & SON
641 S. Western ave. FI. 2134.

CORNER block 50x140, always rented. Building 7 years old. Steel & brick. Four 4-room flats above, stores below. At present shows ten per cent on amount I ask. Should be worth double in 2 years. Present activity in this section. Price is $37,500. TERMS. Write Owner at 320 S. 8th st., Alhambra, for appointment to see property. Courtesy to agents.

3RD ST. BUSINESS COR.
$375 PER FT.
This is one of the choicest corners on 3rd st. between Vermont & Western. Nominal improvements. Call Mr. Laack.

LAACK & WILLIAMS
DU. 2300 3901 W. 6th St.

10% NET
Investment modern hotel, Beverly Hills, leased to desirable tenant for 10 yrs. Price $75,000, equity $25,000. Might consider clear income property in part payment. Investigate this. I can prove this a guaranteed investment. MR. FLECK, OX. 6111

Broadway & Florence
S.W. COR. $100,000. TERMS.
Most valuable major intersection in S. W. investment ratio chance. Better than govt. bonds.
M. L. Nightingale, Realtor.
7112 S. Broadway. TU. 6284.

It Will Cost You Nothing
TO INQUIRE ABOUT THIS
40 ft. business lot 15 min. from center of city. All you need for down payment is $1000, then easy $60 monthly pyts. FAR BETTER THAN LIFE INSURANCE. OL. 3114.

$55,000, BLOCK & ½ west of Figueroa on 9th st. Fine 2-story brick bldg. Large lot. Will double in value in 3 years. Easy terms. 1026 W. 8th. Equity bargain. Tenants. E. Ernst. Recon 304, 252 S. Broadway VA. 6544.

MAKE OFFER
Have business lot 50x141, subject to 2 $3,500 1st mortgages, straight 7%. On Vermont av., 5 blks. south of Hollywood Blvd. Call OWNER, HE. 2345. After 5 p.m. call OX. 4259

99-YEAR lease on fine corner on Grand Blvd., located right in the heart of activity. Exceptional terms on rental.
W. L. TWINING, Realtor.
201 E. Harrard st., Glendale. Glendale 2111. C. Pasadena 6605.

MUST BE SOLD
Eastern owner wires us to sell or trade at once, valuable Vermont frontage, near Beverly Blvd. For information call MU. 2710.

HOPE ST., close to alley, north Washington. Easy terms. $150-$165, cor. B zone. Inside of Western. No. Beverly, clear. Lease 99 years. MR. WARDMAN, 711 Henley Co., 319 Bruckman. TR. 8226.

WESTERN ave., west side of st., near 64th st., 40x110, double front. $7000. See Allen.
HARRY G. HENLEY CO.
BR. OFFICE 5760 S. WESTERN

WESTERN business lots, $5000. In Bernardo Heights, across from new Georges Washington High School. Cheapest frontage on the st. Theo. Smith investment Co., sole agts. 10401 4 Western ave. York. 5418.

WILSHIRE BLVD., cor. near our office for only $22,000, offers a fortune. Investigate. MARK WHITTUM & CO., Wilshire & Wilton. DU. 7414.

128 S. FLOWER, lot 40x185, 5-R. cottage, $9000. Sacrifice. Price $7,500, equity for $4000 or best cash offer. See office. Agts. act. Owner, 510 W. 7th. Rm. 420. TU. 6278. Res. DU. 3199.

BUSINESS CORNER
$4000. Sacrifice. Price $21,000, $94,000 cash. 150 ft. frontage on 54th st., near Mesa Dr. OWNER, TH. 0079.

BUSINESS LOT
On No. Brand Blvd., Glendale. 2 blks. car line. Here is a bigger good trade. Ph. OWNER, HE. 3958.

A GIVE-AWAY, on Adams, 100x175, Inc. $325 mo. Price $3500 ft. with $6000 cash. Sacrifice at $25 per ft. Bank mtge. $15,000. 3 yrs. No agts. Steinberg, EM. 8644.

MUST SELL AT SACRIFICE
Choice lot on Venice Blvd., prices will jump on Venice as they did on Wash. Take advantage of this opportunity. EM. 3105.

HIGH-class restaurant & stand. Fine bldg., best equipt. All traffic 2 blvds. Makes money. Snap, grab it. Leaving this major corner now. Ph. EM. 8813 Monday or see
JOHN L. PLUMMER & CO.
4076 WEST PICO ST.

HOLLYWOOD BLVD.
99-year lease. Close to Vine. Size 84x190. Nominal improvements. $450 per mo. 10 yrs. $700 per mo. 20 yrs. No bldg. requirements. This is the real bargain on the blvd. today
call Mr. Gross.
John L. Plummer & Co.
528 S. Western Ave. WA. 9289

SACRIFICE, $6500
Corner, 2nd best on the entire street at a price that will surprise you. Owner must sell.

8TH STREET
Close to Ambassador, 270 ft. of business frontage, $211 a foot.

JAMES J. DONAHUE
Wilshire and Western, DRexel 4951.

CORNER LEASED TO Piggly-Wiggly
1-story brick at strategic intersection ALL LEASED to 2 "Liberty Bond" tenants (Piggly Wiggly Stores & prominent Drug Concern.) NETS NOW 11½% & income can be greatly increased by improving vacant portion of lot. Our quick sale price is

$31,500
It pays TWICE the return of a good first mortgage or bond, without additional hazard. The LEASE PROFIT is assured—the increasing in value daily. See BARNES or LEWIS, ph. DUnkirk 2580.

Ambassador Office
The Frank Meline Co.

WAKE UP A GIFT
A Beverly corner East of Western, 142 ft. on Beverly improved with 8 flat stores, all occupied. Income now about $500 per mo. Property sold for $115,000, you can buy it for $79,000. First mtge. $35,000, 7%. Second mtge. $14,000, 7%. Small payments. $14,000 cash takes it.

O'CONNELL & WHITE
4060 W. 6th St. FI. 4667

115X125 CORNER
12% INT. ON TOTAL PRICE

Imp. with SOLID BRICK and stucco 2-story BUSINESS BLOCK; 5 stores upstairs, 5 with ORIGINAL TENANTS. Also 10 fur'd apts. and 5 garages. Secure revenue of $14,-822 per year. Price $120,000 less 10 yrs. 3 blks. Occidental College, home & income, must be seen to be appreciated. Call Sunday only, or after 5:30 p.m. 4444 GLASSELL AVE., L. A.

AUCTION
Tuesday, June 21, 2 p.m.
Theater & Store Bldg.
2139-41 SUNSET BLVD.
Lot about 40x90. Wonderful loc., just E. of Alvarado. To be sold subject to 5-yr. lease, ending Jan., 1931, to C. H. O'CONNOR & SON
641 S. Western ave. FI. 2134.

CORNER block 50x140, always rented. Building 7 years old. Steel & brick. Four 4

POULTRY AND RABBIT—Ranches For Sale —69

AN easy way to insert a want ad in The Times is by phone. No credit arrangement is necessary. Collection is made after your ad has appeared. Courteous ad-takers will assist you with your copy if you desire. Phone MIetropolitan 9700.

INCOME HOME. Costs no more than a town lot home. Acres equal 5 big town lots. New 4-rm. stucco tile bath & sink. Hwd. firs. Poultry equip. for 1000. Bearing budded walnuts. As near downtown L.A. as Hollywood. In beautiful San Gabriel Valley, bus, street car, auto, gas, electricity, Mail delivery. Finest schools. Combines all advantages of both town and country. $6500 to $7500. Terms. Will take your trust deeds.

We build the famous POULTRYETTES, the handy one-man poultry ranch. Hundreds have found these just what they wanted. You ought to see them.

ALSO ACRES OF WALNUTS without any buildings, $2500 to $4500. Some on new blvd. Easy terms.

Take El Monte bus 5th & L. A. off at Rosemead ave. or drive out via Valley Blvd.

Phone Alhambra 2468.

KELSEY REALTY CO.,
1543 Valley Blvd., Rosemead Cut under the Rosemead V&N across Valley Blvd.

BOULEVARD ACREAGE

Nearly 1¾ acres, 300x750 frontage on the beautiful Foothill Boulevard, 2½ miles E. of Glendora. Splendid sandy loam soil. Ideal for chickens and vegetables or country home. Hundreds of people passing hourly, therefore, a ready market right at your door for all your produce. The price is very reasonable. $4300, $1500 down and I will permit you to borrow all the money you need for your house and other necessary improvements. Would prefer sale to trade, but might consider a well located vacant city lot. $2500 to $3000. H. A. TUNSTALL, 121 Fremont ave., S. Pasadena. Ph. El. 3215.

1 ACRE on Boulevard, 3 mi. E. of Alhambra, modern 6-r. home, cupt. for 1000 hens, & 500 chicks, fine shade & fruit, fish pond & sunken garden, 2 blocks to stores, school & car. Only $11,500, clear, a wonderful little home. It might take small home, duplex or vacant.

2 acres, 10-rm. home, Pomona. Trade for income to $75,000 & assume.

25 acres, 7-rm. home, Pomona, trade for income to $50,000 & assume.

Apartment house, Venice. Income $7500 year, trade for ranch on blvd. Give or take.

3 acres, improved Rosemead, $6500 want small home to value.

KEYSTONE REALTY,
38 N. Garfield, Alhambra

WILL FINANCE 100%

Your home and equipment, on a beautiful poultry or rabbit ranch, 17 miles east of L. A., in San Gabriel Valley. Small down payment, balance easy.

J. S. BACON, Owner.
629 Title Insurance Bldg.

458 S. Spring st. TUcker 6611.

SICKNESS. MUST SACRIFICE. 1 acre, model chicken ranch, 5-rm. house, fruit and shrubbery, near schools and cars, immediate possession, courtesy to real estate people. 627 Nicholson ave., Monterey Park Alhambra 2736-W.

SPECIAL BARGAIN

9 7½x250, new 5-rm. mod. stucco mdr., etc. Ideal location. $4500. $500 dn. bal. $40 mo.

CARROLL & REALTY CO.
712 Santa Anita Ave., Arcadia.

FOR SALE, one acre and new 7-room Colonial house, one acre and half of oranges with new 6-room house, chicken equipment for 500 birds. Small down payment, balance easy terms or might accept good clear lot, worth the money as part payment on either one. HERITZ, 154 W. Cordova Blvd., Baldwin Park. Calif.

ABOUT 3-4 acre full bearing walnuts. Beautiful new stucco home on blvd. Fine location. Special price, only $4750 for quick action. Reasonable terms. Hurry on this. Lemay & Pierce, 3220 Van Nuys Blvd., Van Nuys.

SACRIFICE. $4700
$600 CASH, $40 PER MO.
3¼ acres, heart of Fontana. All in fruit trees. New Spanish bungalow, cat house, chicken house, garage, fine water, Owner, 5963 Carlsbad Way, Ho. 6164.

1 ACRES, highly improved chicken ranch in Riverside, fully equipped, 5-rm. house, furn. 1500 white leghorns, 2 cows, ige. list implements, etc. $4500. liberal terms. Owner, 1214 STACK BLDG., 4th & Edwy.

I MUST sell at once my complete chicken ranch, 4-room modern home with latest chicken equipment for 650 hens; will sacrifice to quick buyer. $500 cash, balance easy terms. See me 414 SAN FERNANDO, CAL.

MY Rabbit Ranch, 9-room, modern stucco home, up-to-date rabbit equipment for 200 does including 50 does and 100 young rabbits, entire 3 acre be sold $1000 cash. No agents. Box 578, VAN NUYS, CAL.

RELINQUISHMENT of 6 to 200 ac. L. A. Co. chicken, poultry, fruit & alfalfa, flowing stream, 4000 gallons per min. Good road and electricity. 2 miles of acre. Mr. Johnston, 928 S. HILL ST.

OWNER sacrifices one acre with poultry house, fruit trees. 1 block to car. 269 S. MARKET, Inglewood

1 ACRE at Whittier, $1200, terms. Call in Los Angeles, VA. 1161.

$7500 CLEAR 4 clear residence for ranch. Address Box 725, Arcadia.

$16 DN. $12.50 mo. 10 ac. level. $2000 Owner. 1558 164th st., Gawtelite.

COUNTRY PROPERTY—For Sale —61

AN easy way to insert a want ad in The Times is by phone. No credit arrangement is necessary. Collection is made after your ad has appeared. Courteous ad-takers will assist you with your copy if you desire. Phone MEtropolitan 9700.

BEST BUY in Vista irrigation dist. 5 acres suitable for winter vegetables, avocado, citrus fruit & poultry. Small down payment. Bal. approved terms. Robertson Realty, 761 Van Nuys Bldg. TR. 0946.

FOR SALE—20 acres choicest section San Joaquin Valley; paved highways near two good towns. 12 A. in alfalfa; 8 acres pumping plant also water rights; very best soil. HOOVER & SMITH, Ventura, Calif.

SOUTHERN PACIFIC LANDS IN LOS ANGELES, ORANGE, SAN BERNARDINO, RIVERSIDE AND IMPERIAL COUNTY. LOCAL SALES-MEN WANTED. LOCAL SALES DEPT., LANCASTER, CALIF.

FOR SALE—
DUCK SHOOTING PRESERVE
1 acre, lots of water; part in pine; short drive from Los Angeles; $7.50. FREE, 236 S. Berendo, WA. 9906.

MENDOCINO COUNTY LANDS
For information regarding Mendocino Co. lands, fruit, poultry, stock, dairies, address J. A. WALDteufel, box 827, Ukiah, Calif.

$7 ATE LANDS. Small irrigated tracts in State Land Settlement. Fruit, vines, alfalfa, poultry, 20 years at 5%. Write C. M. WOOSTER, State Board, Bldg., Cal.

$5 per ACRES with two miles ocean frontage, tillable land. A snap at $75,000. Also 4000 acres with 6 miles sandy beach, $125 per acre. Mostly tillable. Quick action. O. PARK SMITH, 703 Security Bldg.

SALE or trade, 10 A. level land 150 rod. from L. A. 2000 ft. elev. above fog. 170 turkeys. House well, other imp. For vacant lots. W. R. Leslie, 1251 Fletcher, Maywood.

FOR SALE—100 acres 12 miles north of Saugus on Mint Canyon State Highway, 15 cur acres, $8000 cash, bal. one year. F. A. WRIGHT 403 American Bk Bldg. TUcker 2369.

20 ACRES alfalfa ranch at Hemet, the real old field. Worth $26,000. Will sacrifice for $10,500. This includes horses, machinery & present crop. No quick buyers need call. EM. 1547.

FOR SALE—200 acres solid to wheat & barley. Foreclosure. Ask me about it. Owner, 805 Pershing Square Bldg., VA. 9741.

AVOCADO LAND, 10 acres finest soil plenty water. Snap at $450 an acre. Need ¼ cash, no trades. Please write P. O. BOX 536, Whittier.

ALFALFA ranches, vineyards, orchards and general ranch property for sale. San Joaquin Valley. SANDERS, 508 Herron Bldg.

FOR SALE—76 acres, 46 miles from L. A., 20 acres bearing walnuts, good crop, fine soil. Price $26,000. Terms. HOOVER & SMITH, Ventura, Calif.

OWNER now prepared to sacr. 10 ac. good land, plenty water, $4,000. 2 mi. Garden Ave., Santa Monica Blvd. car, turn left at Seward st.

40 AC., near Whittier, fine soil; abundance water, 6-rm. mod. house, $800 per ac., suitable terms. A. D. Cox, owner, box 417, Whittier, Cal.

20 A. imp. ranch under court order. 2½ A. Desert avocado & date land to close an estate, $28 A. Address box 484, SAN JACINTO, CALIF.

FROSTLESS avocado or bulb land at Vista. Deep red soil. Good location and home site. On county road. A rare buy at $125 per acre cash. 1171 N. MILTON, Whittier.

WILL sac. all or part 240 ac. Mojave R. water, el. power. Write W. W. McLean, Hodge, Cal., or ph. HO. 3366, L.A.

SOUTHERN Pacific Railroad lands, long-term payments. Land Dept. 326 PACIFIC ELECTRIC BLDG.

4 A. 1 mi. S. of Perris, rich loose soil, level, soft wtr., wing mill, imp. Bargain. AT. 0583.

COUNTRY PROPERTY—For Sale —61

"SOUTH COAST PARK"
"Now Building"

"Now is a good time to get away from the hot interior valleys and visit the SOUTH COAST, especially SOUTH COAST PARK."

"Not only will you find the climate very pleasing, but you will be charmed by the natural beauty of this Park."

"SOUTH COAST PARK has hundreds of MAJESTIC CYPRESS TREES over fifty years old. Quite different from the average California ocean frontage, which is usually quite without shade."

"While there, look over our Highway Business Lots at $700, our Half-Acre Residence Lots at $800, our One-Acre Sites at $975, our Five-Acre Tracts at $3250, all on terms of 10% cash, the balance 10% yearly."

For full particulars drive direct to SOUTH COAST PARK (100 miles South on Coast Highway) and see our Mr. R. H. Zachary, or call on or write

South Coast Land Co.
E. M. Clausen, Sales Manager
912 Garland Bldg, 740 S Bdwy.
Phone TR. 2161, Los Angeles, Cal.

A CHRONIC MONEY MAKER
My ranch of 134 A. planted to peaches, prunes, apples, plums and figs is for sale. This land is in the center of the peach district of Sutter Co., and at price asked will pay out. Also estimated crop $25,000 stock and full ranch equipment go at $650 per A. No trades considered. Terms 1-4 cash, $10,000 Nov. 1st, 1927. Bal. yrly. pymts. Int. 6%. The price asked is so far below value that it will pay anyone to drive up and look it over. Courtesy to realtors. MARY STEWART SMITH, box 57, Yuba City, Calif.

"THE LAST OF THE WEST"
HUNTING AND FISHING
We have carefully selected several of the remaining hunting and fishing tracts of from 40 acres to 2000 acres, located in Northwestern California and Southwestern Oregon, away from the tourist travel, where deer and fish abound.

These tracts will appeal only to the individual sportsman, or game clubs. No subdivision.

Travel over Redwood Highway,
Cool Climate. Marvelous Scenery.
KELKER & DAVIS,
333 Pine st., San Francisco, Calif.

MAKE MONEY. Buy at Vista now at original subdivision prices. We have 3 acre holdings and are pioneer developers in this great irrigated district, which now is growing rapidly. Contractors, attention! Our contractmera, 16 yrs.' experience in planting and culture avocados assures you sound advice. You may buy one, two, five, ten or more acres on liberal terms with small down payment. Let us send you FREE literature regarding VISTA and how to make money.

EDWIN G. HART, INC.
724 Van Nuys Bldg. Tel. TR. 4821.

IDAHO
TWIN FALLS COUNTY, IDAHO—The model irrigation project of the West, with abundant water supply and growing season over all paid up. Demand increased in price of the land. Good improved farms priced $150 to $250 per acre; ideal climate, with 315 days average per year with sunshine; no cyclones, floods, earthquakes, blizzards or sunstroke. For full information write Twin Falls County Real Estate Board or Chamber of Commerce, TWIN FALLS, IDAHO

FOR SALE—Fine for 2 families, 2-A. fine land, walnut and fruits. 2 4-rm. modern houses, extra large rooms, hdw. floors, solar heater, toilets, large porch, 2 report Call, house, screen porch, 14x26 ft. Wonderful view of mtns., no winds, 5 mi. good town, $6000, $1000 down to settle estate; $1000 cash, rest monthly. Drive to Fullerton, turn north on Harbor Blvd., 3 miles to my sign, turn right 1 mile east; see sign. 121 W. Bastanchury Rd., Chas. Hannah, Fellowship Farm, Fuente.

CHINO
25 mi. E. of L. A. Take Valley Blvd. 60 acres fine new alfalfa, $37,000. 75 acres to walnuts, $35,000. 150 acre dairy ranch, $40,000. Dairy 80 acres, $12,000. Monthly income, price $13,000. 5-acre dairy with cows, $10,000. 10-acre walnuts, $5,000. 10-acre alfalfa, $3,500. FRANK ALLEN, Realtor. Ph. 6666. Chino.

A REAL bargain, beautiful ranch home, modern 7-rm. stucco house, 3 bedrms., 1 1-4 A. ground, equip. for 500 chickens, family orchard, shrubbery, 14 bearing trees, grape arbor & flowers. This place must be seen to be appreciated. Close into town, $7500 with terms. Owner, 7155 Ranchito ave., corner East Sherman Way, Van Nuys, Calif. Box 1012.

SACRIFICE Sacramento-San Joaquin delta acreage available for subdivision or delta farm. This is an exceptional opportunity to buy acreage to be subdivided into 100 acre tracts, river frontages for celery, asparagus or truck. We will surprise you. For further information write HOWARD D. KERR, P. O. Box 515, Sacramento, Calif.

$175 PER ACRE. Small payment down, good level land, all in crops with abundance of cheap gravity water. Grand for alfalfa, vegetables, trees, etc. 1¼ miles from good San Joaquin Valley city. Buy now and get plenty of crop. Land of the safest investment on earth. See MR. SANDERS, 508 Brown Bldg.

160 TO 500 acres in the Santa Monica Mountains 27 miles from Hollywood. Living springs, fine deer hunting. An ideal place for a small mansion, cabin or cabin sites. $275 per acre. Terms. Inquire A. WEBER, owner, Calabasas, Cal. Postoffice.

75 A. Cal. Citrus, Canyon Highway, 25 acres orchard, 5 acres grapes, buildings, stock & implements, $20,000; also 70 acres $150 acre, terms. Consider exchange. R. B. Box 44, Saugus, Calif.

40 FOR A. mi. N. of Elsinore & 7½ E. L.A., 5 acres tillable apr.-blvd., shallow water. Sac. for $40 A., terms. Agts. act quick. 510 W. 6th st., Rm. 623, TU. 4379. Res. DU. 3199.

INVESTIGATE
Boulder Dam Farms, located in So. Cal. on K.R. and State highway, water available now. $15 per acre. 121 W. Second St.

ARIZONA
Great activity centers around new townsite of Le Sage, Yuma county. Free copy of "Le Sage Pioneer Press" mailed free. Write 523 Stock Exchange Bldg., Los Angeles.

BUY, sell, exchange. Casa Grande Inv. Co., 112 So. Orange, Glendale. Cal.

Beaumont
FOR SALE—4 ¼acres of the finest orchard land in Beaumont, Cal. $1000 cash or $1200 on terms. Inquire 159 E. HATTORNE BLVD., Hawthorne, Calif.

Fontana
FONTANA for sale or exchange, 2½ acres grapes & walnut grove. 414 N. Chandler ave., Monterey Pk., Calif.

Imperial Valley
I HAVE a number of high grade clear ranches, some in alfalfa, $0 to $40 acres, the best buys in the valley, call or write for the best farm land bargains in the State today. T. EDWIN GILL, 922 Citizens Nat. Bank Bldg. VA. 8711.

40 ACRES alfalfa, soft land, 4 mi. E. of El Centro. Want cash or clear L.A. Bargain. 960 N. Hayworth av. GL. 4496.

160 ACRES 4 miles from Brawley, all in cultivation, low market. Courtesy to brokers. HE. 0583.

Santa Cruz
RANCHES, homes, exchanges, free lis WILSON BROS., Santa Cruz, Calif

Vista Irrigation District
MORTGAGE takes 1—3 acre, 1—7 acre improved irrigated. Write "Son, Cal. Fa." Co. Vista, Cal. Also 40—20 & 2—10 acre. Big bargains.

MOUNTAIN, RESORT, LAKE—Property—Sale, Exch., Etc. —67

MOD. cab. sac. Crestline San Bardo. mts. 639 Venice Blvd. WE. 4191.

COUNTRY PROPERTY—For Sale —61

Attention Farmers

We are not in the real estate business and we are not subdividers, but selling our own lands direct to the public at prices way below other lands of the same character—pasture lands, high class farm lands, both wheat and alfalfa lands—lands suitable for every crop successfully grown in the United States and located in the very center of the State.

Good roads, good climate, good water and plenty of it.

Just think for a minute—finest of wheat land now in crops, only $35 per acre—small down payment, balance over a period of ten years.

DAIRYMEN—Fine alfalfa land, now in alfalfa with gravity water as cheap as $150 per acre.

Don't class this with the average real estate advertisement. Come into the office—now—today, and talk things over and arrange to join one of our free excursions on a three-day trip up to the San Joaquin Valley.

MILLER & LUX,
OWNER'S
843 Subway Terminal Bg. MU. 7247

WESTERN CANADA offers to homeseekers opportunities that cannot be secured elsewhere. Millions of acres of rich, fertile, virgin land along the railroads can be purchased at from $10 to $25 per acre on long term payments. Millions of acres of Free Homesteads of 160 acres each a little further back, just as rich and productive. Big yields, wheat, oats, barley, flax, rye, fodder crops. Low taxes, no tax whatever on buildings, improvements or personal property. Ideal country for stock raising, dairying, poultry, market gardening. Excellent railway facilities, markets, churches, schools, rural telephones. Healthful, invigorating climate. Cheap fuel, coal, wood, natural gas. Now is the time to start for Canada. Expert government officials advise and assist new comers in locating, free of charge. Write for full particulars, literature and an order for reduced railway fares to G. ROCHE, Canadian Govern. Agent, Desk 50, 687 Market st., San Francisco, Cal.

ALFALFA
81 ACRES, PERFECT STAND; SECOND YEAR; ON SOFT BLACK SANDY LAND WITH WATER FOR IRRIGATION THAT HAS NEVER FAILED. RESIDENCE, BUILDINGS, WINDMILL, ETC. WEST OF FRESNO, ON KINGS RIVER. TWO MILES OF RAILROAD SIDING. PRICED TO SELL. IF FINANCED TO BUY WILL SHOW PLACE BY LAND. ARMSTRONG & FENTON, 1000 W. 3RD ST., LOS ANGELES, CAL.

CHERRY LAND

$400 TO $750 PER ACRE PROFIT

10.0 acres of wonderful foothill soil with free gravity water adjoining beautiful estates. Elevation 3500 feet, commanding marvelous mountain views.

Many of the citizens of this district came to regain their health, and in addition have made independent fortunes.

Price $3750, only $800 cash. Balance over 5 years. Address C. box 440, Times Branch.

5 ACRES adjoining city limits of East Bakersfield, Calif., planted to Santa Rosa plums and Thompson seedless grapes. Family orchard, small house, electric pumping plant, excellent soil. Ripe for subdivision. Write owner, Box 915, Visalia, Calif., or see A. A. Gansender, with ROBERT A. MARSH & CO., INC., TRinity 1131.

Rancho Santa Fe Estates

Beautiful home site, 13½ acres, 2 acres planted in avocados. Price $700 per acre.

10 beautiful home site, $5750. I have other tracts from 5 to 50 acres. W. JOERS, 1852 Santa Monica Blvd., Beverly Hills. OX. 49111; Res. 4557.

100 ACRE HORSE RANCH IN BLUE MOUNTAIN OF FULLERTON
Flowing stream, fine live oak trees; over 20 acres of farming land. Frontage on main highway. Where natural gas is piped. Attractive price and very easy terms.
CAMPBELL-JOHNSTON CO.
400 Washington Bldg. TRinity 5261

FRESNO DISTRICT
320 ACRES HIGHLY IMPROVED
INCLUDING CROP
PRIOR JULY 1, $350
Peaches, Muscats, Alicantes, Carignans, Alfalfa, Corn, Hogs, Vegetab. Must have at least $25,000 cash.
FOX & OWNER,
Cory Building, Fresno.

FOR SALE—South Coast Park, 3 or 4 acres, main view, located ¼ mile from State highway and beach, ideal for avocado and early vegetables, following shade trees, price $1600, must sacrifice 3 or 4 acres at $1200 per acre, as I need money. Call Alhambra 788-J and I will show property.

NO better 14 acres in state, 8-room modern house, places of this kind rarely for sale, 10 A. full citrus, walnut or truck gardening. 2000 young hens, horse, cow, etc. & all equipment, chickens. Unlimited possibilities. JOHN BIDWELL, San Marcos, Calif.

80 ACRES, rent or lease, 7-rm. furn. house, Highway passing through property, also Wm. Hall fruit association situated on it. Suitable for super service station and many other possibilities. 2400 feet elevation, 4 mi. from city, Phone HO. 8881 eve. and morn.

AVOCADO land, 5 to 5 acres. Water on each tract. Fine soil. Ideal climate. $350 per acre, selling fast, buy now. Secure choice site, Easy terms. Owners,
SOUTHWEST FARMING CO.,
902 Story Bldg. ME. 4348.

OH, you hog, sheep or dairy men, asthma sufferers, fine mountain valley, alfalfa ranch for $100 per acre, including shadeless gravity irrigation water, in Southwestern Colorado. Owner, 4639 Vermont Pl. GL. San Gabriel River. Private land.

80 A. fine land nr. Porterville, 5 A. orange, family orchard, house, barn, chicken houses, fences, team, tools, cheap water, $6000, terms. 4153 Budlong ave., L.A. AD. 2962.

FOR SALE—80 acres with water, junction two paved highways, at Corona, alfalfa, truck farming. Price for subdivision. Clear. For sale at a bargain. FRANK WHEELER, Claremont, Cal.

5 A. AVOCADO LAND FOR $1500, with Vista water. San Diego Co. E. V. Franke, 709 S. Ver. Dr. 9452

SNAP. Little ranch close in, oil rights. Miss McCrea, 1017 DELTA BLDG.

RANCHES, ACREAGE, INCOMES
GLENDORA RLTY CO., Glendora.

Fontana
5 ACRES oranges, 7-room, strictly modern house, dbl. garage, Equipment for 2500 hens, brooding capacity 4000. Must sell soon to be appreciated. Take bungalow part pay OWNER, box 85, Fontana.

Antelope Valley
640 A., Hinckley, $3 A. 640 A., Palmdale foothill, 2 wtr. Well, live oaks, $15 A. 120 A., 2 miles Wm. Rosemond, $20. 160 A., E. of Roosevelt, $35 A. Terms. 7946 W. 73RD ST.

40 ACRES, fine land, near Lancaster, next to 4 large alfalfa ranch. Value $4000. $500 down, balance easy. $56756, CHEAP land $15 to $10 per A., will buy fine, level water bearing land. L. A. Co. Soon will sell for $100. Terms easy. Antelope Valley Land Co., 522 Stock Bldg.

Arizona
$35 AC. $20 ac. imp. Excellent land. West Hanford. TU. 5546.

Pismo Beach
PISMO, small tracts near beach. $200-$450 acre. Walton, Oceano, Calif.

Redlands
5-ROOM and sleeping porch, real bargain. L. L. MUIR, 529 Buena Vista st., Redlands.

Riverside
640 A. Riverside Val. land, $10 A. Terms. Lockwood. 520 E. 12 st. AT. 8529.

Fontana
FONTANA for sale or exchange, 2½ acres grapes & walnut grove. 414 N. Chandler ave., Monterey Pk., Calif

Imperial Valley
I HAVE a number of high grade clear ranches, some in alfalfa, $0 to $40 acres, the best buys in the valley, call or write for the best farm land bargains in the State today. T. EDWIN GILL, 922 Citizens Nat. Bank Bldg. VA. 8711.

40 ACRES alfalfa, soft land, 4 mi. E. of El Centro. Want cash or clear L.A. Bargain. 960 N. Hayworth av. GL. 4496.

160 ACRES 4 miles from Brawley, all in cultivation, low market. Courtesy to brokers. HE. 0583.

Santa Cruz
RANCHES, homes, exchanges, free lis WILSON BROS., Santa Cruz, Calif

Vista Irrigation District
MORTGAGE takes 1—3 acre, 1—7 acre improved irrigated. Write "Son, Cal. Fa." Co. Vista, Cal. Also 40—20 & 2—10 acre. Big bargains.

COUNTRY PROPERTY—For Sale —61

Ontario

ONTARIO, CALIFORNIA

The combination of climate, elevation, soil and abundant water makes this district ideal for diversified fruits.

Over 3500 cars citrus, 3300 cars grapes and half million cases peaches and apricots shipped last year.

Why not invest where profits unite with every living, social and educational advantage, and where prices are not inflated.

Further definite data from Chamber of Commerce, Ontario, Cal.

FOR SALE
10 acres of income producing navel oranges located on beautiful Euclid avenue. Would make a wonderful home place with an income and a good buy for future subdivision. Price $20,000.
BALL & AUSTIN, REALTORS.
109 WEST 4 ST.,
ONTARIO, CAL.

FOR SALE—3 acres walnuts, interest with peaches; plenty of water. New 6-room stucco bungalow. Equipment for 800 hens; brooder houses. Only $5500; enc. $4300 cash.
R. P. GARBUTT, REALTOR.
113 EAST 4 ST.,
ONTARIO, CAL.

Want income property for best 20-acre fruit ranch in Ontario, priced at $20,000 for quick action. Equity $16,000.

We invite high-grade physician, dentist or chiropractor to look at Euclid ave. corner property, improved railway facilities, markets, churches, schools, rural telephones. Healthful, invigorating climate. Cheap fuel, coal, wood, natural gas. Now is the time to start for Canada. Expert government officials advise and assist new comers in locating, free of charge. Write for full particulars, literature and an order for reduced railway fares to G. ROCHE, Canadian Govern. Agent, Desk 50, 687 Market st., San Francisco, Cal.

10 ACRES

Would make wonderful country estate. Overlooks entire San Fernando Valley, adjoins 2 golf courses. The best buy in Valley at

$1750 PER ACRE
ONLY 15% CASH

Call Mr. D. L. Smith, TR. 2804, or drive out to 19098 Ventura Blvd.

on this good little ranch, only ¼ hr. from Hollywood. Near Van Nuys. 4-room house & bath. In excellent condition. Price $1600. 1064 28th st. Hedges, fruit trees. Small chicken equipment. Price only $5250. $500 down. Phone owner, 1064 28th st. Jennings. GR. 3932. P. R. LONGLEY, Owner, 1764 Cahuenga ave.

$500 PER ACRE

Owner needs cash and has authorized me to sell his ten acres for $5000 and I consider this a real pick-up.

C. E. SPROUSE
922 Ct. Nat. Bk. Bldg., VA. 8711.

MODERN 4-room stucco, closet, bath, garage, chicken house, fruit trees, lawn, flowers, double garage, 2 lots, room for chickens. 19507 Jlex. st., one block from Canoga Park car. Must be seen. Price $6,000. Terms. Owner, 19507 Jlex. st., Canoga Park, Calif.

ATTENTION, MOVIES

10-acre knoll, surrounded by big trees, on Riverside Dr., near the big studios. Positively most beautiful property for Los Angeles & Valley. Priced right. Owner, WA. 4622.

10 CHOICE level lots 80x150, garden soil, on city water main, near paved Van Nuys Blvd. $750, cash $10, $10 per mo. Several acre lots special prices.
SPRECKELS BLDG.

HALF PRICE BUYS IT. 43-acre subdivision, San Fernando Valley, $15,000 cash, bal. bank mtg. $17,000, 5 years, 7%.
K. LUNDEEN CORP.
Suite 1102, 210 W. 7th st.

Exceptional Bargains

In Van Nuys & L. A. Valley acreage
LESLIE TAYLOR, Realtor
Open Sun. Courtesy to Realtors.
5276 Van Nuys Blvd. Van Nuys.

ANXIOUS to sell two acres, beautiful soil, fronting Sunset Blvd. in Alhambra Valley; on city water main. Courtesy agents. Phone Owner, Ohanlis 2411.

10 OR 20 acres Victory Blvd., frontage, at Van Nuys, ready for lots, price low, terms. Thyssen G. Caldwell, 6370 Hazeltine ave., Van Nuys.

BIGGEST bargain in California, 45 acres at $450 per A. Joins land selling for $4400 per A. Owner, Glendale 1446.

5 ACRES, $500 cash, or take mod. priced car as 1st payment, at $1250 per acre, bal. to suit. S. E. SNYDER, Owensmouth. Ph. 146, 3 to 7.

SAN FERNANDO properties for sale or trade. See W. W. TODD, 6368 Van Nuys Blvd., Van Nuys.

ACRES best soil, water. Lurline near Devonshire Blvd., Chatsworth. Box 55 Times Office, Pasadena.

San Joaquin Valley
$35 AC. $20 ac. imp. Excellent land. West Hanford. TU. 5546.

Pismo Beach
PISMO, small tracts near beach. $200-$450 acre. Walton, Oceano, Calif.

Redlands
5-ROOM and sleeping porch, real bargain. L. L. MUIR, 529 Buena Vista st., Redlands.

Riverside
640 A. Riverside Val. land, $10 A. Terms. Lockwood. 520 E. 12 st. AT. 8529.

Fontana
FONTANA for sale or exchange, 2½ acres grapes & walnut grove. 414 N. Chandler ave., Monterey Pk., Calif

Imperial Valley
I HAVE a number of high grade clear ranches, some in alfalfa, $0 to $40 acres, the best buys in the valley, call or write for the best farm land bargains in the State today. T. EDWIN GILL, 922 Citizens Nat. Bank Bldg. VA. 8711.

40 ACRES alfalfa, soft land, 4 mi. E. of El Centro. Want cash or clear L.A. Bargain. 960 N. Hayworth av. GL. 4496.

160 ACRES 4 miles from Brawley, all in cultivation, low market. Courtesy to brokers. HE. 0583.

Santa Cruz
RANCHES, homes, exchanges, free lis WILSON BROS., Santa Cruz, Calif

Vista Irrigation District
MORTGAGE takes 1—3 acre, 1—7 acre improved irrigated. Write "Son, Cal. Fa." Co. Vista, Cal. Also 40—20 & 2—10 acre. Big bargains.

MOUNTAIN, RESORT, LAKE—Property—Sale, Exch., Etc. —67

MOD. cab. sac. Crestline San Bardo. mts. 639 Venice Blvd. WE. 4191.

EASTERN, NORTHERN PTY.—For Sale, Exchange, Etc.

FOR SALE OR TRADE
$5,000 ACRES
FOR RECREATION & CAMPING
A FISH & GAME PARADISE

This tract of land is located near Crater Lake, Crescent Lake, Odell Lake and Diamond Lake in Klamath county, Oregon. Excellent fishing, hunting and camping, the most desirable large tract of land available for this purpose in Southern Oregon. Good roads and transportation—fishing streams in abundance—unlimited number of camp sites. Priced low for quick sale. GEO. C. PAGNESSA, WH. 1946, Los Angeles.

308 ACRES

1¼ miles from Tracy on 2 highways and railroad. All checked and 118 acres planted in alfalfa. Plenty water, sandy loam soil. Wonderful for lima beans, nuts & fruit. 7-rm. home, very modern. Granary, garage, tank house, etc. Price $250 per acre. 24% cash & bal. in 5 equal yearly payments. An absolute steal. Call Mr. Plummer.

John L. Plummer & Co.
328 S. Western ave. DR. 1000.

MODERN 7-rm. home and 4 adj. semi-business lots. Excellent section Minneapolis. $16,000. exchange $11,000 equity for 1 A. or near-by property. Erickson, 3, 1, 8 Hill.

ALBERTA, 320 A. clear. Cash value, $6500. Want L. A. World assumes. OWNER, 517 Edwards Wilder Bldg.

160-ACRE farm near Mitchell, S. Dak. for L. A. W. side property. Write or call 1001 Wilshire Blvd. Apt. 400.

MOUNTAIN, RESORT, LAKE—For Sale, Exchange, Etc.

FOR your mountain home site we suggest the following selections located in Crestline Village and Skyland Forest or Elim 70 of the World Road in San Bernardino Mts., in a section already developed.

Lot in Crestline Village, level, with big trees, at $250 on terms. Near to playground and outdoor theater. Lot in Skyland Forest, commanding views of valley, $250 on terms. Attractive little cabin on choice lot near State highway, $1350 on terms. Four acre parcel with best view in San Bernardino Mts.,lots of big trees, a wonderful site, $3000 on terms. Parcel 350x1000 ft. almost level, lots of trees, brook flows through the entire parcel, suitable for tent city, bungalow camp or small hotel. $10,000 on terms.

We have splendid sites all sizes and from $150 up. Send for illustrated booklet of 50 views, free. CHAS. S. MANN, 307 Loew State Bldg.

25 Miles From HOLLYWOOD
Two Beautiful Lakes

Fishing, swimming, boating, tennis, etc., in a great private park. Some-thing new and different. Lots $150 and up on easy terms. Magnificent and unusual scenery. Water to each lot and privileges of park to purchasers only. Opening prices now prevailing. Investigate quickly.

TWIN LAKES PARK
930 NO. WESTERN AVE.
HE. 3704.

WOULD you be interested in owning a beautiful mountain home site commanding magnificent views, with large pine and oak trees, in a developed district, with good roads and splendid water system, if you could acquire it without much expenditure of your time or your money? No selling or soliciting. Write for full information to E. C. RICHARDSON, INC., 804 Loew's State Bldg.

110 ACS. (or part) productive mt. estate, bordering constant flowing river, facing picturesque mts. Across beautiful little valley. 40% level grass & soil, water, alfalfa, truck, nuts, fruits. Extends back into cove. Fine oak grove, grazing hillsides. Good roads. 100 mi. L. A. address P. box 490, Times Branch.

110 ACRES $7500
LIVE OAKS, UNUSUAL WATER
This is an open canyon, quiet, beautiful and easy to get to. 95 miles S. E. Los Angeles.
FRANK W. CAIN, Owner,
Box 448, Hemet, Cal.

PLEASURE RESORT

For Sale, 160 A. 12 houses, partly furnished, 2 tourist cabins, 2 reservoirs, swimming pool, flowing water, 550 turkeys, 100 chickens, cows and horses, alfalfa, grapes and acres. Finest pleasure, rest and health resort in Calif. 1823 Crenshaw Boulevard, L. A. DUNBAR.

MOUNTAIN HOME—5-room modern, 11 mi. east of Orange Co. Park, 3 lots. Creek. Lots of shade, ideal close in summer home. High gear all the way. Completely furnished. Price $1500, clear. What have you?
W. A. HUSCROFT
119 W. Chapman ave.
Orange, Calif.

BEAUTIFUL MT. CANYON RANCH
Elevation 1750 ft. 160 acres, close to Cecil De Mille's beautiful mountain estate, also near new country club. 3 natural springs. 5 acres in grapes, 25 mixed fruit trees. 5-room cabin, many shade trees. Must be seen to appreciate. OX. 5943, HE. 6477

SANTA MONICA MOUNTAINS
40 A. level, open, sandy. An infallible investment. $100 per A. terms. Malibu scenic wonderland. $200 per A. Miniature Yosemite. Good road, 1 hr. from L.A. Some day will bring a fortune. O. J. HARRELL CO., 147 Santa Monica Blvd., L.A. HE. 1193.

FOR SALE—BIG BEAR LAKE CABIN, five rooms, furnished. PRIVATE WATER SUPPLY. Price $1,250. Fine cabin W. of Grav's Camp. Choice location, next door to private clubhouse. No more cash. Location to be procured. Owner, 434 Maude st., Riverside, Calif.

MOUNTAIN canyon estate, over 400 acres, running creek, stream, nearly two miles long on property, beautiful woods on property, elegant 8-room and plenty paved boulevard to property, forty miles from Los Angeles. $250 per A. 1926 Cahuenga. R. S. Shrader, 1210 W. Washington.

FOR sale or exchange, 80 A. mountain ranch, 4-r. house, barn, 3 springs, reservoir, pump, engine, cows, team, 100 chickens, 75 turkeys, tools & implements. $6000. Laura M. Bennett, Valley Center San Diego Co., Calif.

MALIBU—20 acres overlooking beautiful Malibu Lake, 300 ft. ocean view, being N. ½ of N.E. 1-4 of Sec. 29, T. 1, S.R. 17. W. Will make a beautiful home site. Price $1,000, terms. $400 per acre. Owner, W. E. TRIMLETT, 1227 2nd st., Santa Monica.

ATTRACTIVE lot in San Jacinto Mts. Wildwood subdivision Idyllic wild. Just the place for your summer home. Will exchange for good L.A. residence property. Call Mr. Bogats, Phone WA. 8451.

MOUNTAIN home sites. Total price $45 and up. Own hour from Hollywood. Ph. Miss Clark, days, TR. 2621; evenings, 529449.

FOR SALE by owner, beautiful ¼ acres at Big Bear Lake, Fawnskin, near lake. Sacrifice. Call MU. 4201 Monday.

ONE of best mountain resorts in Southern Sierras. 400 acres. Abundance of water, timber, meadows. Hotel and cottages. 100 head mixed stock. H. Peeler, 436 Cits. Natl. Bank Bldg., L.A. TU. 7490.

FOR SALE—WONDER LOCATED
Duck Hunting Preserve
COMPLETE IN EVERY DETAIL
F. WINNINGER, 859 S. LUCERNE BLVD. WH. 9464.

640 ACRES IN A RUGGED MOUNTAIN COUNTRY. BIG TREES. RUNNING STREAM. 100 MILLION FEET LUMBER ANGELES. $8 PER ACRE. TERMS. H. R. BURNS, 336 PACIFIC ELECTRIC BLDG.

CABIN site for rent on west fork of San Gabriel River. Private land. $15 per year. Reached by trail from Opid's with a road soon. Furnished cabin for rent.

WANTED— Real Estate
For Cash, Not Clear
WANTED, RENT CLEAR HOUSE; CASH WILL BUY OR BUILD; ADDRESS ... BOX 407 ...
5 OR 6 rooms, ... clear ... Address ... W. WASHINGTON ...

Houses —71-B
SMALL income property in Los Angeles, will pay clear ... deal with in Texas oil or farming. ... property ... Owner, 2... Blvd. Phone ...
WANT ... Have clear $5000 equity ... (mortgage $5000) ... rooms house, 1 or 2 lots, ... Owner, 1... Will assume. ...
WANT house, $5000 to $6000; ... or stucco. Will ... from owner ... $7000. ... CHAS. UMSTEAD, ...
WANT ... 4 OR 5 rm. ... N.W. st. for ... Address ... 4261.
WANTED—To buy ... rm. Spanish stucco ... Address ... $10,000. ...
WANTED—To buy ... rm. ... CLEAR ... house and ... good for ... Address ... Miss.
WANTED—To buy ... north ... Call ... Mon. AX. ...
OWNER submit ... Box ... MH. ...
PRIVATE party ... bedrms., $10 ... car & ... Address F... box ...
WANT ... Glendale, ... owner ... Owner, 845 E. Lomita ...
HAVE ... Have ... $1000 ... Smiley Bldg. ... OX. ...
WANT HOUSE, CLEAR ... MONTEBELLO LOT ... Owner ... 2281.
5-ROOM stucco ... Not over ... 2... box ...
WANT 4 or 5-room ... from owner, close ... Call ... 4 OR 5-rm. ... Call ... A 4 OR 5-rm. ... Call ... for ... (private) ... Call ... CLR. LOTS FOR ...
Assume 1st mtg. ...
HAVE ... cash customer ... Phone HE. ...
5 RMS. Must ... FIGUEROA ... AX. ...
CASH for 12-rm. ... Address F. ... box ...

Lots
WANT ... $1,000 to ... equity, ... to $1,000. ... 1 home in ... Adams & ... no real ... Owner, ... Box ...
WANT ... set type ... Address ... Times Office.
WANT ... Glendale ... Owner, ... Box ...
WANT ... cash buyer, ... Bartlett ...
WANT ... Owner ... Box ...
WANT ... Owner ... Box ...
WANT ... Owner ... Box

FINANCIAL

TO LOAN— Money
Real Estate Improvements —7B

WE MAKE LOANS UP TO SIXTY PER CENT

Appraised value on improved residential and income property in Los Angeles and surrounding territory. No building loans; no loans over $25,000. A picture should accompany each application.

Plan 1—2 years straight with interest at 8%.

Plan 2—3 years straight with 5% of principal payable at end of 1st year, 10% at end of 4th year. Balance at end of 5th year. Interest 8%.

Plan 3—2 years straight, then $40 per thousand each quarter. Quarterly payments includes principal and interest at 8%. All due Sept. 1, 1928.

Plan 4—$10 per thousand monthly until Sept. 1, 1928. Interest 8.4% per annum computed monthly.

No appraisal fees or expense unless loan is actually made.

EUGENE WEBB, JR.,
REAL ESTATE LOANS
1143 PACIFIC MUTUAL BLDG
MU. 3221.

Especially Desirable For Home Owners

Ten-year amortization loans on improved properties; with prepayment option. "Any amount at any time without notice or bonus" and with full rebate of interest on principal repaid. Half-yearly payments cover principal and interest and extinguish the debt at the end of the 10-year period. This is the same plan which eliminates renewal expenses and worries and provides a wise and practical plan for the eventual payment of the debt. Low cost. No appraisement or escrow fees. Unlimited funds. Loans made to approved cities and towns in Southern California.

Amortization Mortgage Co.
223 Pacific Southwest Building
Pasadena, Calif.

5½% and 6% Money TO LOAN

On desirable residence and business properties in Los Angeles, Pasadena, Glendale, Hollywood, Beverly Hills, Santa Monica and Long Beach. Quick action. No appraisal fee.

INQUIRIES INVITED
Winter Investment Co.
1109-10 Van Nuys Bldg. TR. 8071.
7TH & SPRING STS.
Correspondents
New York Life Insurance Co.

LOT OWNERS We Make BUILDING LOANS
UP TO FULL COST OF IMPROVEMENTS
BRING IN YOUR PLANS
(We refinance)
Torrance Finance Co.
Room 1008, 443 S. Hill st.
MUtual 8271.

5½% & 6% Life Insurance Funds

To loan on improved business, dwelling, flat and apartment properties in selected districts. No delay

HAVELOCK C. BOYLE
Pacific-S. W. Bk. Bldg. TU. 1261

QUICK ACTION
FREE APPRAISAL
6%—7%—8% MONEY
PRIVATE MONEY FOR LOANS ON RESIDENCE, BUSINESS INCOME & VACANT PROPERTY.
THREE YEARS, STRAIGHT.
2ND LOANS, 12%
"TRY US FIRST OR LAST."
Campbell & Schmidt
MORTGAGE CO.
607 Edwards & Wilder Bldg.
9th and Grand TR. 9226.

MONEY TO LOAN
6%, 7%, 8%
On residences, apts., buildings, refinancing. Free appraisal. Quick action.
Phillips & Hambough,
714 So. Hill, Suite 710. TR. 6596.

$350,000
I have this amount to loan on business property, residences, flats, in amounts to suit. Straight 3 to 5 years, 6 to 7%. Also building loans. An interview will secure your loan.
HERBERT M. ORR
Mer. 4719. 6331 Story Blde.

6% Money to Loan 7%
OUR OWN AND PRIVATE FUNDS
City or improved ranches.
PROMPT REPORT, no appraisal fee
E. P. EARNSHAW CO.
Established 1907.
Hugh K. Walker, Jr., & R. Earnest
319 Detwiler Bldg. TR. 9815.

CHEAPEST MONEY IN TOWN
$100,000.00 to building or refinancing.
Centrally Located Properties.
MORTGAGE SERVICE CO.
MU. 4328. Rm. 802, 140 S. Edwy.

QUICK ACTION
MORTGAGES—TRUST DEEDS
McBurney & Holdrege
514 Pershing Sq. Bldg. VA. 2091.

PRIVATE MONEY
BUILDING LOANS to 100% construction cost. COMPLETED LOANS to 70% of value. SPECIAL FUND FOR SECONDS. WA. 4543.

WILL make fairly heavy first mortgage loans on income or vacant business city property. Quick action. Amts. up to $50,000. Kuss & Rubel, 606 Bank of Italy Bldg. VA. 1822.

60% OF VALUE
Loans to $25,000. Quick service.
MONARCH MTG. CO.
602 Heilman Bank Bldg. TC. 1045.

$500,000 TO LOAN
Private money. Refinancing & construction loans.
D. WILKINSON
632 Pac. Mutual Bldg. MU. 8374.

Bring In Your Plans
Secure loans immediately.
Commence bldg. at once. No delay.
KYTE 1126 Story Bldg.

6% FIRST MORTGAGE MONEY. 6%
BUILDING LOANS TRUST DEEDS
B. F. McLouth Company
746 S. Spring St. R. 401. TR. 0405.

$2000 TO $5000. 1st mtg., 6 to 7%, 40% app. Also T.D. Call 6 eve or prospective list. 2514 S. Fig. WE. 2779

MONEY IN 1 DAY
$50 TO $500, 6% TR. AND UP.
On real estate or vacant lot equity. Bring papers today. 345 S. HILL.

PRIVATE MONEY
Have $50,000 for first mtgs. Will divide. Mrs. Brumhall. DU. 4397.

5 DAYS money to loan on good security. Mortgages, T.D.'s, mercantile. Quick action. 328 Van Nuys Bldg. MU. 8221.

$1000 CASH—
Deposit on Trust Deeds or Mtgs. Face value FAIRLY. 245 S. Hill st.

SPOT CASH
Immediate action on T.D.'s, legal rates. 307 Guaranty Bldg. MI. 0466

MONEY TO LOAN ON IMPROVED Real Estate. $2000 up. No delay
ROBERT MARSH & CO., INC.
220 Marsh-Strong Bldg. Loan Dept.

PRIVATE money $2000 up. Quick action. MR. HOWARD with S. W. LEE, 325 W. 8th st. Suite 306. TR. 8303

REAL estate contracts, mortgages & trust deeds purchased. WILSON, 710 Rose Bldg. Sixth and Hope. TU. 5112.

PLENTY 7% money on city improved. TRUST DEEDS purchased. R. W. Kinney, 316 S. Spring st. VA. 0462.

$3400 ON improved real estate in L.A. Private money. RO. 4176 after Sunday. Owner only.

1ST AND 2ND TRUST DEEDS. No appraisal fees. Call HE. 3204. Wm. Wilson, 1206 Beverly Blvd.

PLENTY of money; quick action. See MR. PAVLOVSKI, 605 S. Grand.

PRIVATE party wishes to loan $5000 on imp. local real estate. TU. 1709.

PRIVATE MONEY ANY AMOUNT. QUICK ACTION. No delay. MU. 8779

PRIVATE MONEY TO LOAN. 636 N. CURSON AVE., HOLLY. WH. 6678.

$4000 OR will divide 7%. S.W. preferred. Miss Driver, TU. 4752.

Private Money 1st 2nds
Wil.-Holly.-Beverly: HE. 3429.

MASTERS man has $25,000 to loan at 7% on good W. Side property. $2500 to $10,000 terms preferred. TU. 2823.

7% MONEY 7%
80. S. Western ave. DU. 1900.

TO LOAN— Money
Real Estate Improvements —7B

MONEY TO LOAN
7% AND 8% INTEREST
Our Own Funds
$1000 to $100,000
On First Mortgages
Immediate Action.
Building Loans a Specialty

WE investigate property immediately without binding you with an application and if your security is satisfactory we will accept and close loan in 24 hours.

COURTEOUS and prompt attention to all applicants. Our Paid-Up Capital and Surplus amounts to $1,450,000, and we always have money for good first mortgages.

AMERICAN MORTGAGE COMPANY
Frank C. Fish, President
1047-1049 S. Hill Street.
WEstmore 9131.

ANNOUNCING A NEW LOAN
$50,000 TO $200,000
6%, TEN YEARS
Liberal prepayment privileges.

AS SECURITY
Business buildings and apartments in
Los Angeles and vicinity.

MONEY WAITING
SEE US ABOUT REFINANCING.

THOMAS MTG. CO.
12th floor National City
Bank Bldg. Phone TRinity 8946.
Financial Correspondent
Prudential Insurance Company of America.
"24 years ago we started to grow."

6%
We are Prepared to Loan $100,000.00
AS A WHOLE OR IN PART
AT 6% PER ANNUM

R. A. Rowan & Co.
PHONE TRinity 6131
800 TITLE INSURANCE BLDG.
REAL ESTATE—RENTALS
INSURANCE

MONEY AT ONCE
FOR good mortgage loans $1000 up.
11 Years to Pay
Payments on each $1000, $12 per mo., interest included.
YOU'LL LIKE OUR PLAN
CALIFORNIA BLDG. LOAN ASSN.
1010 Pershing Sq. Bldg. MU. 8177.

WE make loans anywhere in L. A. county from $1000 up to buy, to build, or to improve a home, or to pay off an old mortgage. $11.50 pays off $1000 in 124 months. Bring plans of what you contemplate doing. L. A. MUTUAL BLDG. & LOAN ASSN., 740 S. Spring St.

100% Building Loans
We give cash on 1st & 2nd mortgages contracts to build the bldg. & pay carrying charges.
CHESLEY FINANCE CORP.,
216 Hall Bldg. 3rd & Western ave.
DU. 3132. Paid-up Capital $118,000.

COLLATERAL LOANS
MORTGAGES & TRUST DEEDS
We also buy paper for cash under our special "No Discount Loss" plan. Investigate this immediately.
PROVIDENT DISCOUNT CO.
720 Chapman Bldg. ME. 6914.

BUILDING & LOAN
BUILDING & REFINANCE
MONTHLY PAYMENTS OR STRT.
6% OF APPRAISAL, 2d
6% OF APPRAISAL, 1st
12% 2ND T.D. LOANS WANTED
METROPOLITAN SECURITY CO.
405 S. HILL. TU. 8418.

PROMPT LOANS—$25,000 TO $250,000
BROKERS PROTECTED
Liberal loans on business blocks, flats, apartments, hotels, etc. Building & 2nd loans.
GOODELL & CO. EST. 1903.
Insurance & Private Funds.
548 S. Spring st.

Better Than Bank Loan
5% average long-term payment plan or straight loan; will loan to 60% of value. Income or business. Suite 309, 316 S. Spring. TR. 1591.

PLENTY OF MONEY FOR RESIDENCE APTS. FLATS
In sums of $2500 and up.
BUILDING LOANS
CONSOLIDATED MORTGAGE CO
607 Edwards & Wilder Bldg. TU. 2231

VACANT LOT LOANS
On lots north of Pico and west of Vermont, rates reasonable. Loan Dept. BURTON & CO., EM. 2171.

60% BLDG. LOANS
2 YEARS STRAIGHT
7% 2ND END LOANS
BIRCHARD, 704 S. Spring. TU. 8575

BUILDING LOANS
AND REFINANCING
EASTERN FINANCE CORP.
718 Edwards-Wilder Bldg. TU. 4495

$2500, $3000, $5000, $7500. Money always on hand for good loans. No long delays.
W. H. BEMAN, VA. 6556.

PLENTY money for good improved Los Angeles city or Orange county ranch property. No charge for drawing papers or notary. Los Angeles Finance Company, TU. 9244.

Unlimited 7% Money
8 years straight, prompt service.
INDEMNITY MTG. INS. CO.
322 Union Oil Bldg. TR. 6781

TO LOAN
$500 to $20,000 lowest rates city or country, money waiting. R. W. MOFFETT, 613 Title Insurance Bldg. MU. 8505.

PRIVATE MONEY
Have $50,000 for first mtgs. Will divide. Mrs. Brumhall. DU. 4397.

LOANS of all kinds. We get them. Mr. Dix—Phil J. Hollenbeck Co., 748 S. Spring.

Money to Loan on Homes
Immediate service. Granite 6423.

PRIV. money, 6 & 7%, on city, country or beach. Leighton & Son, 721 H. W. Heilman Bldg. VA. 4317.

OUR OWN FUNDS FOR MTGS. & TRUST DEEDS, NEAR BEVERLY HILLS. FOWLER, OX. 2308.

I MAKE 2nd loans to 75% of cost of property without payments. 12% int. OR. 5704. Eve. GR. 6457.

4-YR. loans improved or for building. FARNSWORTH BROS.
1017 Van Nuys Bldg. TUcker 1209.

BUILDING loans refinancing, quick money for 1st T. D.'s & 1st mtgs. A. V. CURBY, 338 S. Beaudry. TU. 8325.

HAVE CASH — WILL PAY FACE value of first mortgages and trust deeds. See Mr. Bright, 241 S. Hill st.

$30,000 PRIVATE money to loan on L.A. improved. W. side, N.W... 8%. Financial Reasons. EM. 2048.

PRIVATE funds to BUY or MAKE 1st mtgs. $10000 to $70000. No delays. 604 Detwiler Bldg. TR. 1876.

$1000 TO $5000 wanted. Will make or buy 2nd mtgs. Also make 1st & vacant loans. Jos. Cohn, 328 W. 9th. TR. 0424.

$5000, 7%, 3 yrs., Wilshire dist., income or residential. No brokers. GA. 2294.

IS there a cash proposition that you want on time payments? Priv. party. Address L. box 196, Times Office.

PLENTY of money for city or Carmen trade. Prompt appraisal. DU. 4397.

$15,000 FOR first trust deed, private money. Address L. box 12, Times Office.

PRIVATE money, large or small amounts. Hartley, 347 S. Spring. VA. 0161.

$25,000 to loan in amounts $7000 and upward what have you to offer? Mr. Hall, OR. 1181.

PRIVATE funds for loans to $25,000. MR. FERGUSSON GA. 9230.

I WILL make $1000 to $40000 1st or 2nd mtg. loans. RO. 4438. ME. 3258.

WANTED—GOOD loans on acreage, San Fernando Valley, Wilshire or Hollywood residence. Plenty of money. Principals only. WA. 5822.

THREE-YEAR MORTGAGE LOANS
No red tape, reasonable rates.
PREMIER MTGE. & SECURITIES CO.
453 S. Spring st. MU. 2416.

WE make and buy first mtgs. & T. Ds. Get our figures before closing.
WESTERN AVE. REALTY CO
3423 W. 6th st. DU. 4617.

SEE US FOR LOANS
6% to 7%, quick action. Straight or bldg. loans. 5711 S. BDWY.

6% MONEY
REFINANCING AND BUILDING
MRS. YOUNG. TR. 7494.

$2000, $25,000 for city imp. Money for months; buy T. Ds. VA. 9259. F. H. EVARTS, 600 Van Nuys Bldg.

TO LOAN— Money
Real Estate Improvements —7B

CHEAPER MONEY 5½ & 6% BUILDING LOANS
(Our Own Funds)

Our specialty is 6% Building Loans. Following with 5½ and 6% money. You need pay no more if you have a good location.

Improved Property Loans
3 to 17 years. 5½, 6 and 7%.
Walter C. Hartman & Co.
—Investment Bankers—
429 Van Nuys Bldg. TR. 9159.

I AM prepared to loan at once.
$35,000—7 per cent.
Will make 50% loan.
FRANK C. CURRY
405 Lane Mtge. Bldg.
TR. 4546. Eve. GL. 6381.

QUICK ACTION BUILDING LOANS
West, Northwest and Beverly. Liberal appraisal. Prompt service. THE CALIFORNIA MTG. CO.
504 HAAS BLDG.

Money! Money! Money!
In any amounts, straight or monthly payments, to suit the property.
6% on completed loans 100% on building loans.
Quick action. Best results.
Sunland Mortgage Co.
706 S. Hill St. TR. 6451.

NO COMMISSION
Reduce the expenses of borrowing. For 25 years we have been serving the Los Angeles public. Let us help you work out your loan problem. Our officers are experienced and will cheerfully listen to your wants.
LOAN DEPARTMENT.
FIDELITY SAV. & LOAN ASSN.,
TRinity 9231.
601 SOUTH HILL ST.

MONEY TO LOAN
Anywhere in Los Angeles. The advantages of our loans are quick & fair appraisals, absence of red tape and interest rates as low as 6%.

F. P. Newport Co. TR. 5051
Fred W. Morey, Mgr. Loan Dept.
308 Central Bldg., 108 W. 6th st.

I HAVE MONEY ON HAND AND LOTS TO TRADE
WILL LOAN TO BUILD
STORES
HOTELS
APARTMENTS
FLATS
RESIDENCES
AM AS ANXIOUS TO LOAN AS YOU ARE TO BORROW
WILLIAM J. KITTS
1126 Story Bldg.

BUILDING LOANS $2500 to $50,000
Our own funds at current rates No association. Immediate action. Also loans on completed property
ASSOCIATED MORTGAGE CO.
639 S. BROADWAY
612-613 Bank of Italy Bldg.
TRinity 0564.

BROKERS
Rate 7, 8%. Monthly payments as low as $11.50. Reduces each year. WE CHARGE NO COMMISSION. Bring us your applications. Prompt service.
FIDELITY SAV. & LOAN ASN.,
401 S. HILL ST.
TRinity 5321.

WE 100% FINANCE
The purchase of land & building of buildings to house solvent, going business and industrial concerns. Our own capital. Your payments.
SEE MR. HAGAN
ANGELES MESA LAND CO.
706 Pacific Finance Bldg. TR. 0121.

ANY AMOUNT
For bldg. or improved property.
SYNDICATE CO.
911 Title Ins. Bldg. MU. 8034.

60% Flat Loans
70% Pay-Off Loans
100% Building Loans
For preliminary appraisal see MR. BERG, 416 Story Bldg. VA. 1537

MONEY TO LOAN
ON
IMPROVED PROPERTY
CONSTRUCTION LOANS
MORTGAGE DEPT.
C. E. TOBERMAN CO.
6763 HOLLYWOOD BLVD.
HEmpstead 4141.

PRIVATE MONEY
Have a large sum of private money on hand for good 1st mtg. loans, on improved income property. Prompt action.
MR. KING.
Orr-Alford Co.
SEE US FOR REAL ESTATE LOANS before borrowing elsewhere. Repaid $10 per thousand per month, including interest. Our combine mortgage and trust deed. No appraisal fee. Open Saturday afternoon.
THE M. M. HARWOOD CO.
TR. 2464. 409-10-11 Sun Finance Bg.

C-U-C-K A-C-T-I-O-N
Free Appraisal
Private money for mortgages and trust deeds any amount. New first and second loans made.
Try us first, or last "
WOLPERT MTG. CO. TR. 2169.
1017 Rives-Strong Bldg. 7th-Spring

MONEY TO LOAN
$1000 TO $10,000
WE MAKE CONSTRUCTION LOANS. LOS ANGELES CITY.
CONWAY & GLEASNER
1108 CITIZENS' NAT. BK. BLDG
BRANCH OFFICE 401 N. Western
VA 7631 or HE 1568.

Money to Loan
QUICK SERVICE
La Bonte & Ransom
132 N. LARCHMONT. GL. 2161

ANY amount $50000 to million on imp properties and for bldg. purposes.
ALFRED MINER CO.
A. P. BEAL, Mgr. Loan Dept.
1001 Stock Exch. Bldg. TR. 8324

REFINANCING
AND CONSTRUCTION LOANS
6%, liberal appraisal. 6% int. Reduced monthly payments. Drive in, free parking.
COLONIAL FINANCE CORP.,
714 W. 10th st. Rm. 600.

Building Loan
I can secure you the heaviest bldg. loan in town: From $2000 to $100,000. Best references.
FRANCIS P. JONES & CO.
4122½ S. Central ave. HU. 4547.

$2000 TO loan on city improved. $2500 to loan on 3 story bungalow home. $3500 and $5000 to loan West Side, or better, good home preferred. $1000 for furniture. Want small home or good vacant lot. S. L. Alderman, 216 Grant Bldg.

60 PER CENT REAL ESTATE loans. This organization loans to 60% of value either as mortgages or building loan. We loan our own money. Appraisals free.
PACIFIC PROPERTIES CORP.
607 Van Nuys Bldg. TUcker 1027.

RESIDENCE LOANS DESIRED—
Have funds to loan at 7 and 8%. 3, 5 & 10 year loans. Immediate action.
W. ROSS CAMPBELL CO.
712-14 S. Spring st. TR. 9911

HAVE $8000 to loan on high class improved property. Will divide amt. Mr. Higgins. TR. 6451.

LONG BEACH MONEY
L. A. & surrounding territory also will consider legitimate subdivision loans. Mr. Harrison or Mr. Picard
535 Pine Center Bldg. LA. 2047

MONEY IN 24 HRS.
$100 & up, on R.E. & equities in vac. lots, no escrow, bring your papers. 308 Ferguson Bld. 3rd & Hill St.

Immediate Appraisals
Unlimited funds, purch. or str. loans
AMORTIZATION LOAN CO.
Room 917, 510 S. Spring. TU. 7139.

$15,000 TO $20,000 to loan, 3 yrs., 7% on flats or business property. ROY B. KING. ME. 1645.

$5000 PRIVATE MONEY TO LOAN
4378 S. BROADWAY. AX. 2381.

$2000 1ST trust deed to refinance home. Call MURBANK 1067-J.

WANTED, $12,500, apt. house site GL. 6426.

AUTO LOANS— and Financing —7B

Auto Loan Truth

The Excessive cost of auto loans is due to DELINQUENT PAYMENTS and the consequent expense of collection. Our plan eliminates a major portion of this loss, WHICH IS REFLECTED IN OUR LOW RATES TO BORROWERS. We invite collection of all our contracts. AND REBATE THE WHOLE SUM NOT INCLUDED if payments are made within 10 days of date. NO INSURANCE IS REQUIRED, or existing policies canceled thus saving the user extra saving. WE SPECIALIZE IN LARGE LOANS AND REFINANCING. Our rates are lower. Compare with duplicate elsewhere. OUR IMMENSE RESOURCES AND 15 YEARS honorable dealing with the public is our recommendation.

INTEREST $3.58 PER $100 for 6 months' contract, longer time at slightly increased cost.

Allen's Auto Finance Corp.
LOAN BROKERS
825 S. Hope St. VA. 5574
1131 S. Olive st. WE. 2594
152 W. Pico WE. 5576
OPEN EVENINGS

DONALDSON'S AUTO LOANS BANK-LIKE SERVICE
Dealers and Brokers
CONTRACTS PURCHASED
1144 S. Olive, L.A. WE. 8122.

AUTO LOANS
REASONABLE RATES
C. E. TOBERMAN CO.
6763 HOLLYWOOD BLVD.

NO LOAN too LARGE or too SMALL. Auto, pay back 1 to 18 mo.
Harrison Finance Co.
2826 S. FIGUEROA. WE. 4144.
CALIF. AUTO FINANCE CO.

MONEY WANTED— Real Estate, Collaterals —7B

WANTED—$25,000, 2 YRS. 8% COV. HOME IN INVESTMENT HOUSE. VALUE $65,000. LOCATED ON NEW HAMPSHIRE, AT WATT'S HILL. PAPER GUARANTEED BY
J. M. CLOSE
341 U. WESTERN AVE.
HE. 2117.

WILL pay 8%, give 1st mortgage for 2-year loan, $2250, on half acre equipped for chickens, small modern bungalow, located 180 ft from corner two good boulevards, 9 miles from L. A. P. O. Address E., box 182, Times Office.

$4500 1st Trust Deed
On new 7-room Spanish bungalow and double garage. Lot 50x160. Value $5500.
WM. JACKSON. MU. 8271.

$10,000 ON nine 1-acre chicken ranch, on El Monte district, boulevard level frontage. Third down, balance on completion of 9 small bungalows. Address L. box 256, Times Office.

WANTED—$2000 for 6 mos. Have extra good stock security, cash value $4100. Will pay 8%. Address L. box 297, Times Office.

WANT $5500 on 1st mtg., 3 yrs., 7% int. 3% bonus. 6-rm. res. on Stanley between Wilshire & Pico. Phone OX. 5672 for appointment.

WANTED—To borrow $20,000 for 9 months, bank approved security, will pay 8%. Address K, Lox 195, Times Office.

FOR WILSHIRE-HOLLYWOOD loans (We always have good ones), See the TRUST & SAVE REALTY CO. 3468 W. 6th St. DU. 4516

$8000, 12%, 3 4-rm. flat, S. Kenmore. Subj. bank mtge. $20,000. Bank val. $35,000. 5544417.

$3000 on 1st mtg., 5½%, 7% bonus, on 6-rm. stucco. No Holl. TH. 7952.

WANT $4000 1st on $12,000 value, 7%. Phone WE. 5277.

WANTED—$8000 on orange grove. Address K. box 244, Times Office.

GOOD legal T.D., $5500; dis. 25%. Well secured, GR. 0326.

MONEY WANTED $4000, 12%, 2nd T. D. No com. Owner, RO. 3165.

WANTED—$8000 1st mortgage on 35 lots nr. Montebello. OR. 1659.

WANTED: $10,000 on improved 40 acres near Beach. Mutual 2904.

$4500, 6%, Holly, 6-rm. home, lot $10,000. Gd. loan. HO. 4438. ME. 3258

WANT—$20,000, Wilshire dist., unrestricted cor., with $25,000 res. on it. OWNER, VA. 8478, WA. 5469.

$2500, 3 yrs., 8%, value $10,000. Store and homes. Principals only. MU. 5733.

WANT LOAN 50 SHARES CITIZENS PRIVATE BANK, LONG BEACH. VA. 9505.

$10,000, 7%, 3 yrs. on $22,000 home. No. McCadden Pl. Principals only. GL. 2896.

WANT $600, 90 days, 12% and bonus, security 20 acres, value $3000. Address G, box 447, Times Branch.

WANT $7500 1st on new 7-room HOLLYWOOD close in. OWNER'S RESIDENCE. GA. 0282.

$5500, 5%, 6-rm. stucco, corner, 50x120, Hollywood. WH. 4675.

$30,000 ON BLVD. ACREAGE. Will pay commission. EM. 6424.

$2000 1ST trust deed to refinance home. Call MURBANK 1067-J.

WANTED, $12,500, apt. house site GL. 6426.

MONEY WANTED— Real Estate, Collaterals —7B

AMERICAN MORTGAGE CO.
"Los Angeles' Most Successful Mortgage Company"
1049 S. Hill st. WEstmore 9131.

$1000—8%. First mtg. Real Estate Gold Notes secured by the City, Robert Arms Apts., 663 S. Rampart Blvd. Total issue $85,000. Total value $172,500.

$1000—8%. First Mtge. Real Estate Gold Notes secured by the new Robbindale Apts., 2850 Leeward ave., nr. S. Hoover. Total issue $90,000. Val. $180,000. Send for circular.

$6500—5½. Two 4-rm. stucco bungalows, 2 garages, cor. Van Ness & Monroe. Lot 50x100. Val. $15,000.

$20,000—7%. 2-sty. solid brick store & apt. bldg., 4824 S. Figueroa. Completed and occupied. Lot 54x150. Val. $51,200

$22,500—8%. New 2-sty. and basement, brick 36-rm. and lobby apt. bldg., 2920 Kenwood av., between 29th and 30th sts. Lot 55x132. Val. $48,500.

Additional List on Request.
AMERICAN MORTGAGE CO.
1049 S. Hill st. WEstmore 9131.

FIRST MORTGAGE LOANS
$2000, 7, 5-rm. bung., new. W. 65 Pl., nr. Normandie. 40x135. $4000
$2000, 7, 4-rm. dbl., W. Adams way, 40x100, gar. Val. $5500.
$3000, 8, new 6-rm. stc., Aiken ave. W. Pico way, 50x120. .....$9000
$3500, 8, 6 rms., break. nk., W. 103 st. stuc. 40x110 .....$8000
$5000, 8, 2 5-rm. bungs., S.W., nr. Normandie, 40x135 .....$12,000
$6000, 8, 4th st., Santa Monica imp., 2 hou. 50x150 .....$20,000
$12,000, 8, 36-rm. ft. bldg., Stearns Dr., Carthay Center $28,000
F. H. EVARTS
VA. 9259. 600 Van Nuys Bldg.

ATTENTION
BROKERS OR INVESTORS
We have $1000, 12%, 1 yr. trust deed behind $5000 mtg. Residence value $11,000, 2% disc.

$6500, 8%, 1st trust deed on business property, vacant, on which owner refused $22,000. 2% disc. Call Mr. Wolpe, OX. 6168.

John A. Vaughan Corp.
1306 Wilshire Blvd., Bev. Hills.

$1000—7% trust deed pays $50 monthly due 1½ years, subject to $5000 bank loan. West Holly'd wood owner's home value $20,000.

$1200—8% trust deed pays $30 monthly & interest due 2 years, subject to $3200. Glen Manor Place. Value $5500.

$6000—8%. (1st lien.) two-story 8-room stucco residence, Holly Drive. Value $13,500.

L. O'ROURKE, TU. 1426.

MONEY WANTED
$10,000 1st mtg., 3 yrs., 8%, on 40 acres of oranges, 12-yr.-old trees, in A-1 condition. Located 1½ mi. S.E. of Richgrove, Kern Co. Owner's val. $52,000. Our valuation about $35,000.
WM. H. WOLPERT MTG. CO.
1017 Rives-Strong Bldg. TR. 2169.

WANTED—A loan of $30,000 for 3 years on two Wilshire corners unproved, but zoned for income. Inside lots in this neighborhood selling for $375 per foot. Courtesy to brokers.
Phone MONTGOMERY. HO. 4913.

WANTED—Direct $25,000 1st mtg., 7% 3 yrs., on $40,000 vacant business property. Address L. box 2956, Times Office.

WANT $5000 on 1st mtg., 3 yrs., 7% int. 3% bonus. 6-rm. res. on Stanley between Wilshire & Pico. Phone OX. 5672 for appointment.

WANTED—To borrow $20,000 for 9 months, bank approved security, will pay 8%. Address K, Lox 195, Times Office.

FOR WILSHIRE-HOLLYWOOD loans (We always have good ones), See the TRUST & SAVE REALTY CO. 3468 W. 6th St. DU. 4516

$8000, 12%, 8 4-rm. flat, S. Kenmore. Subj. bank mtge. $20,000. Bank val. $35,000. 5544417.

$3000 on 1st mtg., 5½%, 7% bonus, on 6-rm. stucco. No Holl. TH. 7952.

WANT $4000 1st on $12,000 value, 7%. Phone WE. 5277.

WANTED—$8000 on orange grove. Address K. box 244, Times Office.

GOOD legal T.D., $5500; dis. 25%. Well secured, GR. 0326.

MONEY WANTED $4000, 12%, 2nd T. D. No com. Owner, RO. 3165.

WANTED—$8000 1st mortgage on 35 lots nr. Montebello. OR. 1659.

WANTED: $10,000 on improved 40 acres near Beach. Mutual 2904.

$4500, 6%, Holly, 6-rm. home, lot $10,000. Gd. loan. HO. 4438. ME. 3258

WANT—$20,000, Wilshire dist., unrestricted cor., with $25,000 res. on it. OWNER, VA. 8478, WA. 5469.

$2500, 3 yrs., 8%, value $10,000. Store and homes. Principals only. MU. 5733.

WANT LOAN 50 SHARES CITIZENS PRIVATE BANK, LONG BEACH. VA. 9505.

$10,000, 7%, 3 yrs. on $22,000 home. No. McCadden Pl. Principals only. GL. 2896.

WANT $600, 90 days, 12% and bonus, security 20 acres, value $3000. Address G, box 447, Times Branch.

WANT $7500 1st on new 7-room HOLLYWOOD close in. OWNER'S RESIDENCE. GA. 0282.

$5500, 5%, 6-rm. stucco, corner, 50x120, Hollywood. WH. 4675.

$30,000 ON BLVD. ACREAGE. Will pay commission. EM. 6424.

$2000 1ST trust deed to refinance home. Call MURBANK 1067-J.

WANTED, $12,500, apt. house site GL. 6426.

MONEY WANTED— Real Estate, Collaterals —7B

$2750—8%. Commonwealth ave., near Santa Monica Blvd. 5 rooms. Trans and Garage. Lot 25x125. Ins. $3250. Value $4000.

$3000, 8%, Camden ave., Westwood. New 6-room stucco and double garage. Lot 50x135. Insurance $3000. Value $7000.

$3500—8%. Prosser ave., Westwood. New 5-room stucco and garage. Lot 45x135. Insurance $2000. Value $5000.

$3750—8%. West 84th Place, near Western ave. Large 7 rooms and double garage. Lot 42x135. Insurance $4000. Value $8500.

$5000—8%. So. La Brea ave., near Washington. New 5-room double garage. Lot 45x145. Insurance $6000. Value $11,500.

$6500—8%. Elm Drive, Beverly Hills. New 7-rm. Spanish and double garage. Lot 50x128. Insurance $7500. Value $14,000.

$10,000—8%. Creston Drive, Hollywood. Near Vine st. 9 rooms. 2-story stucco & double gar. Insurance $15,000. Value $25,000.

Telephone and we will call at your convenience and show you any of these loans.
MORTHLAND MORTGAGE CO.
734 Security Bldg.
TRinity 7675

$18,000, 7%, bus. income prop. West ave.

$16,000, 7%, apt. house or hotel site near W. 6th st., lot 86x140, including 5-room house. 10 garages.

$7500, 8, 5-rm. bung., val. $20,000.

$5000, 8, 5-rm. bung., Wash. Blvd., income & bus. lot.

$6000, 8, 6-rm. bung. near West 36th & Jefferson.

VErmont 9226.

7% CERTIFIED 8%
FIRST MORTGAGES
If you want a conservative, safe, first mortgage, send for a list of Certified First Mortgages. Interest promptly on the 6th and 20th. Always. No bother or worry. Investigate.
RALPH G. WOLFF CO.
610 ROOSEVELT BLDG. TR. 8816

WANTED—Money on 1st mortgages. $2500—3 years, 6 per cent., bonus 5 per cent. On new modern 2-story 7-room home, and lot 50x135. In the very heart of Compton. Value $5650. $2750—3 years, 6 per cent, 6 per cent bonus on new modern bungalow. 620 W. 114th st. Lot 46x110. Value $5500.
W. MATTHEWS, 210 Douglas Bldg.

8% First Trust Deeds
We own and offer for sale conservative First Trust Deeds on improved properties in Los Angeles and vicinity. Amounts $2500 & up.
Torrance Finance Co.
1006-7-8 Pershing Square Bldg.
Mutual 8271-2-3

WANTED—$25,000
3 years, 7%, on high class improved income property on Wilshire Blvd. near Fairfax. Value $4C,000.
MR. KING
OX. 4914.

WANTED—$25,000 at 7%, payable on or before 2 years, on fine walnut ranch and 60 inches water. L.A. county. Borrower's standing equals any in Calif. Ranch value $90,000. Phone GA. 9119.

8% 1st Mortgages
We own and offer for sale conservative 1st mtgs. on Los Angeles property, $2500 to $25000 up.
La Bonte & Ransom Co.
132 N. LARCHMONT. GL. 2161

WANTED—$10,000 on first T.D., 3 yrs., on beautiful Beverly Hills residence. 9400 Lloydo Dr. Value $22,000. 2% bonus or commission for immediate action. Paul B. Bayne, 9401 Santa Monica Blvd., Vandike 2784. (Res., WHitney 2223.)

WANTED—$25,000 to $50,000 in any amount for FLOOR proposition, the BEST GILT-EDGE & BONA FIDE gold mining proposition in Colorado. Investigation solicited. L. T. Morel, 709 Hellman Bank Bldg. 450 S. Spring.

2% BONUS
$5500 mtge., 5%, secured by 7-rm. Spanish res. in Westwood. All tile roof. 2 bedrms.
HOWE & HAUN INV. CO.
634 S. Spring. TU. 1374.

$5500 1st Trust Deed
On new 5-story stucco residence and doubles. Each unit bath and system, 2 tile baths. Value $12,500.
MR. JACKSON. MU. 8271.

3% to 5% DISCOUNT
Yielding 8% on first mtg. and first trust deeds on business properties.
GUARDIAN INVESTMENT CORP.
811 Van Nuys Bldg. TR. 7951

$12,000 AT 12%
Wanted for 1 year on vacant Glendale business corner. Worth $40,000. Owner, John N. La Bren. WH. 4613, eves. 597505.

$2000, 12%, 1 yr. loan on well located 10-room duplex and $1000, 12%, on owner's lot.
W. ROSS CAMPBELL CO.
712 S. Spring st. TR. 9911.

WANTED—
$12,000, 2 yrs., 8%, $240 bonus. 1st lien on 20 acres near Owensmouth. Worth $45,000
OWNER, 1976 S. McMillan, Pasadena.

I WANT $2000 for 1 yr. at 12%, secured by 2nd trust deed on home appraised at $4000 and 1st mtg. loan of $1000. 1st mtg. loan of $4000. W. G. Ramkin, 2816 S. Normandie. EM. 4416.

WANT $1000. Will repay at $20 mo. plus int. Security, trust deed on owner's home located at 6th ave. & 48th st. Val. $9500. Call 2001 W. 37TH PL.

WANTED, $1100 on furniture valued $6000, repay monthly. Will give as bonus two grand pianos or $1000 ring, each valued eight hundred. Address F, box 140, Times Office.

$10,000, 1st mtg. on new bungalow court. Blinn ave., Wilmington. Liberal discount. Address F, box 277, Times Office.

5% OFF—WANT $8500 ON $35,000. 10 ACRES, NEXT ADORN STOCK FARM. ERNEST FAIR, 204 BLACK. VA. 9503.

WANTED—$2775 on homes to be built on Harold Blvd., outside of L. A. City. 8% with liberal discount. Ph. Mr. Di Vall, EM. 1483.

WANT—$9000, 1½, yrs. No bonus 6-room house. Wilshire dist. Val $20,000. INGRAM, 602 Quinby Bldg. TR. 5581.

WANT $8500 1st mtg., 7%, brokerage 1% excellent security. New house just completed and sold. Vandergrift, WH. 8764.

WANT to finance modern 6-rm. stucco home in beautiful Altadena. Will give 1st mtge. Write G.B.B. 646 E. Colorado, Pasadena.

MONEY WANTED—Need $15,000 to compl

HOTELS, ROOMING HOUSES For Sale, Exchange, Etc.

For sale
H. E. DOMINY & CO.
511 Sun Finance Bldg.
SIXTH AT OLIVE
TELEPHONE TRinity 1000

INTELLIGENT INVESTORS ARE BUYING NOW

"Percentage Leases"

Here is a Model "Percentage Lease." It was made one year ago on one of the CHOICEST locations in the shopping district. Rent is now $1,500. About 150 feet. Store 22 ft. wide. Apartment-hotel over it. The very IDEAL PLACE is controlled by a man who can sell the FURNISHINGS RIGHT and a PRICE that will make a NET INCOME STEP RIGHT ALONG BETTER THAN $1500 per month, and that without the least PARTICLE OF RISK. Lease and furnishings have nothing BETTER ever offered.

PERCENTAGE LEASE

DOWNTOWN HOTEL corner, especially to permanent people. Rents by week or month. TRANSIENT trade also. 140 GUEST ROOMS. 100 BATHS. FIREPROOF. Thoroughly MANAGED and OPERATED. Remember, a great PERCENTAGE LEASE and FURNITURE GOES WITH IT. SEE WHAT YOU HAVE TO INVEST and the EXPENSES ARE ALSO LIGHT.

RARE "PICKUP"

Occasionally SOMETHING HAPPENS that makes a DEAL a REAL one. Such a deal is really developing here. Will work out on ten months' time. If so the "cash flow" will yield 50% PROFIT. YOU GET RICH! This is YOUR OPPORTUNITY. You have $10,000 to $15,000 IN CASH. ABILITY TO CARE FOR a hotel of about 300 rooms. Then we can carry the rest. We have the "dope" on it. Let us show you WHAT WE TELL YOU. YOU'LL PROVE BETTER THAN we are telling.

A REGULAR "BUY"

We don't dare to tell you of GOOD FACTS concerning this GOOD Hollywood apartment-hotel. We will only say that it is a REAL SPLENDID PROFIT MAKER. And yet YOU CAN BUY IT for LESS THAN ONE-HALF of what the FURNISHINGS are alone. Don't fail to see it. Investigate. Don't be a few years of your life.

GIVEN AWAY

REMEMBER
This is
Lease Headquarters
H. E. DOMINY & CO.
511 Sun Finance Bldg.
6th at Olive.

REPUBLIC REALTY CO.
724 ROOSEVELT BLDG. TR. 6451.

SPECIALIZING IN

HOTELS, APARTMENT HOUSES AND BUSINESS PROPERTY A LEASE

79-ROOM APARTMENT

3-story brick building in one of the best locations in the city. Ground floor lobby, 2 stores and 79 rooms. Rents $1,500 per month. Takes $7000 to handle. Price $45,000.

34-ROOM HOTEL

Downtown location, long lease at $150 per month. Good furniture. A real pay proposition at $12,500 cash.

43-ROOM APARTMENT

New brick building, 4 beautiful flats for sale, 11 rooms, 3 baths, 2 doubles. Hi-tile kitchens. Electrical refrigeration. Rents $1,500 per month. Price $45,000. Terms to responsible party. Will take $12,000 cash. Balance like rent. Will exchange for income property.

CASON-HARDESTY & CO.
HOTEL BROKERAGE
MU. 6626 615 TITLE INS. BLDG.

APARTMENT HOUSES—For Sale, Exchange, Etc.

For Sale —91

WANTED—To lease from owner, furn. apt. house. West Side. Address L. box 106, Times Office.

WILL pay cash for modern small apartment-house, or what have you? Address K. box 13, Times Office.

WANT apart. houses $50,000 or less, pay $16,000 cash, prefer Temple or 1st. car. Owners only. Bdwy. 4703.

BUSINESS INVESTMENTS—All Kinds —94

What is the World's 4th Largest Industry?

Enter the world's 4th largest business. Quick returns, commencing approximately 30 days from investment date. Probable 4 to 5—for one returns in a period of about 2 years.

$50,000 to $15,000 required.

This is a bona fide proposition & unless you are really open for an investment and in a position to act quickly upon our proving same to be an A-1 deal please do not take up our time. Address L. box 37, Times Office.

AVIATION

Now forming group of engineers, investors, business and transportation men for great world system. Commercial airways. References asked and given. Broadway Arcade Bldg., Rooms 811-813.

$2000 BUYS half interest in established garage and repair plant. Owner says note $10,000.

$2000 buys half interest in established concrete products plant, owner says note $15,000.

$10,000 buys thigh interest in business that will more than triple; owners guarantee $30,000, net first year.

Your most careful investigation invited. See Alfred Modersohn, or W. H. DAUM & STAFF
724 S. Spring TR. 6451

SUCCESSFUL and well established manufacturing firm, doing business for five years, with leading automobile and accessory manufacturers, jobbers, stores and dealers on Pacific Coast and East, requires additional capital to finance its rapidly increasing business expansion; business has paid good interest on every dollar invested since start, and has built up substantial surplus; will stand rigid investigation, and commercial references furnished. Splendid opportunity to share in the ownership and profits of a steadily growing business. For further information address K. box 117, Times Office.

MAN or woman with good business furnished and with $1500 to invest in the most wonderful poultry device ever invented. Fact. Proof. The only practical proposition in the world that automatically records the individual eggs and culls out the nonlayer without any help whatever. This machine is no longer an experiment & is now being manufactured. Come and see the machine in performance in daily use. 1300 Tucker st., Commission. Calif. fcor. Long Beach Blvd.)

The Frank Meline Co.

offers opportunities to anyone wishing to engage in business in So. Calif. Reliable information free.

BUSINESS OPPORTUNITY DEPT.
704 S. Hill. TR. 6451.

$25,000 WANTED to take over, finance and advertise a wonderful mineral springs water proposition. Bottling works built already, and introduced quite extensively. Very sparkling, fine table water, cures Kidney and Bladder troubles. Big handling will make a world beater. 7Usher 1405, A. M. Parsons, 721 Pacific Southwest Bank Bldg.

ADVERTISER offers all or part of $1500 worth personal stock in local competitive vehicle body line; earning dividends of over 15% net on total established, well rated, substantial business. Will employ 75 men. Rapidly expanding. Offers fine profit possibilities. Address D. box 1013, Times Branch.

AN established finance co. has to expand to meet the demands of the public, the right party can buy for $10,000 to $25,000 cash; can offer active & controlling interest in firm where earnings are large. Bank reference gives. For appt. Phone 9-21837 eves.

ELEC. REFRIGERATION

Opportunity to become affiliated as principal with strong distributorship for leading make household, commercial and cabinet-type equipment. State qualifications fully. Address K. box 356, Times Office.

MAN of executive ability wanted; opportunity with good future for man or woman, for interest in new hotel with without partnership. $10,000 required, fully secured. Either cash or share of profits or straight interest. Address K. box 360, Times Branch.

MAKE $75 to $80 per day by owning and running your own business; $1000 will handle; small part $20 per mo. for 10 months. No labor; scheme is a straight business proposition; will bear closest investigation. Full particular, Address E. box 814, Times Branch.

MANAGER WANTED

Some branch house; by leading manufacturer; should have selling experience of building business. Address D. box 49, Times Office.

PRESIDENCY of $5,000,000 Bank open to experienced banker of ability. Address Box 1, Station D.
SANDERS, 1006 Story Bldg.

$50,000 WANTED

Any amount $100 or more, guarantee 10%, double your money in short time. Security unquestioned. Talk to W. WOODRUFF, 618 W. 163rd st.

PARTNER if you know a sm. fortune when you see it & have your services $1500 cash, fully sec. by high class security, salary & division of profits. Address K. box 111, Times Office.

WANTED—Active partner, long est. bus. Profits up to $1000 monthly guar.; according to cash inv. $1000 to $5000. Address K. box 508, Times Branch.

ARRANGING for syndicate on 35,000 acre land, estimated profit $50 to $100 after money returned 1000%. Only $31,000 left. Address D. box 642, Times Branch.

DO you want capital? or are you planning to organize a Company? Consult HITCHCOCK, 713 Ins. Exch. Bldg. 9th & Olive. MU. 8424-5.

INVEST $1000 reliable business. Big monthly income. Money returned. No risk. Investigate. Address L. box 282, Times Office.

INVENTOR needs small capital to start manufacture of his proven article. Can make thousands in short time. Phone HU. 8424-5.

FOR sale, patent right or interest in new orchard cultivator, Address L. box 289, Times Office.

INVEST $2000 and your time, good profit So. Calif. Fowler, 133 So. Grenada, Alhambra, Calif.

DAIRY, very profitable small safe investment, for particulars, CLARK ADAIR, Imperial, Cal.

WANTED asst. mgr. $5000, elegantly furnished, large pay, turkish baths. 231 Grant Bldg.

SALESMAN to invest $100, no capital. For particulars phone RE. 9214

BUSINESS OPPORTUNITIES Of Many Kinds —95

AN easy way to insert a want ad in The Times is by phone. No credit arrangement is necessary. Collection will be made after your ad has appeared. Courteous ad-takers will assist you with your copy if you desire. Phone MEtropolitan 0700.

Miscellaneous —95

BE the lucky one. Buy this sound established, successful whole business at less than inventory. $14,000, worth more double. Owner retiring. Address H. box 456, Times Branch.

AUTHORIZED duco refinishing plant, netting over $500 a mo. Ideal loc. Handles 8 cars nearly $1000 in work on hand. Price $2000. Call at 4629 Hollywood Blvd.

FOR sale, best cafe on highway between Los Angeles and Yuma. Doing big business. Cheap for cash. For information write Box 182, Beaumont.

For sale, beauty shop, $1500. Less than equipment cost. Downtown loc. Address L. box 209, Times Office.

ASK for Bessie Holly, bus. No ex. nec. if willing to work & apply self. Start $75 wkly with big future, small cap. req. 1141 RUNKEL BLDG.

STRONG financial selling organization to take entire output of large factory for entire world. Address F. box 497, Times Branch Office.

SEND 5c stamp for "A Romance of the Arizona Desert." American Press Syndicate, 536 Lincoln Bldg.

BUSINESS OPPORTUNITIES Of Many Kinds —95

Miscellaneous —95

AN IMPORTANT Long-Established knit underwear house in the East, noted for the excellence of its product, desires strong representation on the West Coast.

Its garments are made for the entire family—but chiefly for women. The line includes a unique presentation of quality rayons.

This house is not interested in a jobbing connection. It is essentially interested in an individual or group with a strong Western following, to handle the lines exclusively or in connection with one or more other lines, such as hosiery, corsets, etc.

Its brand name is well known—and it has been doing business on the West Coast for many years.

Kindly give full details of present or past connections—and advise if you have facilities for carrying stock. Address D.A.G., box 150, Times Office.

OWN YOUR BUSINESS

A few hundred dollars wisely invested today often means your financial independence tomorrow. Our factory will make a contract with you which assures you an excellent income year after year. Our devices are used extensively in hotels, stores, apartment houses, hotels, etc. It will be a pleasure to give you full details. Our factory is located here and we invite the most careful investigation. Address E. box 198, Times Office.

Notice

Business man with $1500 cash to invest at once is wanted by party. Have a legitimate very profitable manufacturing deal. Control large quantities of raw materials with enormous market demand for finished products. Investment positively protected both by 1st mortgage and profit sharing contract. Arrange for immediate appointment and exchange references. Address F. box 154, Times Branch.

THE SIERRA RUBBER CO., INC.
Of Nevada
are desirous of interviewing lady or gentleman interested in the manufacture and marketing of a universally needed article.
THE SIERRA RUBBER
HANDHOLD
For Preventing
BATTERY ACCIDENTS
Address Mrs. Samuel Johnstone, 419 So. First st., Alhambra, Calif.

SELECTED AND EXCLUSIVE OPENINGS—We never put our name under an advertisement unless we honestly think it is meritorious and worth the price asked. Some of our exceptional openings in various lines of retail and manufacturing some of which can be purchased with a little money, are strictly co-operative and legitimate. Call or address Room 8, Hotel Mitchell.

Twin Rock Hotel

and Resort, on Redwood Highway. 160 acres, two streams, excellent bathing & hunting, large hotel, beautiful cottages, nicely furnished, modern, lunch room, store and garage in connection. Will sell at reduced account old age, will take part income property. Phone MU. 6927. Write MRS. M. J. BRILES, Laytonville, Calif.

CAN use amounts ranging from $25000 up to total of $50,000 for completion of hotel, swimming pool, garage, cafe, swimming pool, etc. for new townsite on main highway in Arizona. Liberal bonus and 5% interest or will consider investment on profit sharing basis with investor servicing. Ample security. Address E. box 511, Times Branch.

LAND FREE if planted to bananas. Bananas bear a full crop the second year & monthly will plant 4 acres, which should pay $1500 per month annually. Reliable companies will cultivate and market your bananas for you. Banana land is now & you get your check every 30 days. For particulars address Tantha Plantations, Pacific Building, Portland, Ore.

EXCEPTIONAL OPPORTUNITY for party with local connection, especially with local estab. concern marketing its product throughout U.S. Normal profits 100 per cent annually. No investment req. additional executive ability. Financial returns should show track record in two months. See Mr. Griffin or Mr. Earl.
1503 WEST PICO ST.

WHOLESALE jobbing business handling dies, tools, etc. Long established, 20 yrs. Owner wants to retire, consider partner if man enjoys good salary & will go out outright and accept some trade. See Irving L. Turner
855 S. Los Angeles Street.

DON'T READ THIS

Unless you are looking for the biggest bargain of your life. General merchandise store nayine 150% per year on $5000 investment, and can prove it.
406 S. MAIN, ROOM 609.

SPECIAL, for sale, low price, brick store with 3 rooms upstairs. Price $4000, terms, $250 dn., $40 mo. 1 yr. int. free, 1 yr. taxes free, 3 yrs. insurance free. Why not stock your own business rather than buy old stock? GA. 2574.

AUCTION
MONDAY, JUNE 20TH.
10 A.M.
1765 W. SANTA BARBARA AVE.
Complete clean stock of groceries, fixtures and meat market fixtures sold at public auction to suit. Particulars, ROchester 5116.
GEO. BLANK, AUCTIONEER.

FOR A BUSINESS LADY
WANT AN OWNER TO RUN OFFICE & SALES. REMARKABLE ARTICLE SELLS RAPIDLY. VERY PROFITABLE. $1000 CASH REQUIRED. INVESTMENTS FOR $1000 CAPITAL WITH SERVICES WILL AS-SURE $5000 FIRST YEAR. PART-NERSHIP ADDRESS K. BOX 1116, TIMES OFFICE.

ESTABLISHED mortgage Co. enlarging, needing additional capital to build and hold income properties. We can use both your money or your property as first payment. Dividends also have vacancy for man experienced in values, who will become associated with us. 427 Title Ins. Bldg. VA. 9279.

FIRM selling own product throughout U.S. and Australia wants investor with $5000 to $10,000. Can be director. Our profits and royalties from five other manufacturers—one piece deposit business of $4,000.00 monthly—established 40% this year. Address L. box 126, Times Office.

FOR SALE

Interest in old established fast-growing business; object is to incorporate. A splendid opportunity for the right party to get in on the ground floor. Call 524 W. 3rd st. or do not answer. Address F. box 816, Times Branch.

WANT RELIABLE MAN

to join me. Have the most profitable auto business ever offered in this city. Experience not necessary. Am not a broker. $11 E. Wellman Bldg.

CITY of 4000 needs indoor plumbing. Ideal site, frontage on two main highways now available at ground-floor price in subdivision being surveyed. Water supply and sewer installations ideal. Write Claude B. Horton, Oroville, Calif.

DISTRICT MANAGER. We have open several capable men, mechanically inclined, as exclusive representatives in California. Active men can earn $5000 monthly. Apply 644 SUBWAY TERMINAL BLDG.

BUSINESS MANAGER, small investment necessary. No other qualifications necessary. A real opportunity for person with small capital or quick action necessary. Box 752, Hollywood, Calif.

ROOT beer system, ice cream, candies, tobaccos. Exclusive agency. Fine location. Good lease. Cheap rent. Fine living quarters. Doing fine business. See it yourself. Price right. 536 W. 2nd st., Pomona.

$100 CASH buys exclusive State right to manufacture & sell, under U.S. patent, brand new very necessary Ford specialty. 535 W. Vernon. AD. 4-1.

ADVERTISE 400 different country newspapers, 28 words $10. Business getters. Write KEATOR, Hartford Bldg., Chicago.

FOR SALE—Groc. store and bldg., living quarters, in growing dist. close to elementary & high schools. P.O. Box 921, Fresno, Cal.

WANTED—$2000 to market newly patented orchard implement, well secured. Address L. box 256, Times Office.

SMALL canning outfit; complete at a sacrifice. Call 1328 Mateo st., Los Angeles, Burbank, Phone Burbank 2-F-11.

$7500 with liv. rm. Need dry goods, shoe or barber shop. Dandy place. 2514 S. FIGUEROA.

A ROMANCE of the Arizona Desert sent for 5c stamp. American Press Syndicate, 529 Lincoln Bldg.

GARAGE, 4-rm. house, 4 A. fruit; clear, leased until Nov. 1st. Investigating G. E. Blanchard, Yucaipa, Calif.

LIFE insurance—$10 month on every $50 invested. I can't handle alone. Rich investigation invited. See me after 6 o'clock. Tenbr. 3000. Rosencrift Bldg.

SEND for our new free booklet. "A Yearly Income for You."
FRANK MELINE CO., 712 S. Hill

Weight Reducing Parlor

Fully equip. Fine loc. Lse. Pl. $2500.

WANTED—Party with $1000 cash to take in 1st. in good going business. Address L. box 215, Times Office.

PUBLIC stenographic privileges in one of the large downtown hotels, low rent, unusual opportunity. 1155 Address D. box 504, Times Branch.

BEACH confection; hot dogs, lunches, cold drinks. A real place, including building. Cheap rent. 1224 Signal, Hermosa Beach.

MANAGER with estab. plant wants partner immediately with $5000 to enlarge. Villa Canning Co., Phone HU. 2327 for appointment.

I WILL not be responsible for any debts contracted by my wife, Lola Erskine, after this date. Deleon Erskine.

WOULD like management of coffee shop or tea room, exp. Best of references. DE. 5756.

BUY direct from owner & clean stock of hardware in good town. Established twenty years and doing a good business. Stock about twenty thousand. Address H. box 276, Times Office.

RARE oppor. for experimentor, standard movie camera developing outfit, printer, tripod, tripod head, 3 motors, lathe, motor & tools, all very cheap to quick buyer. 3728 STRATFORD RD. GA. 1574.

MAKE BIG MONEY
Handling automobile necessity. No experience necessary. A real opportunity for person with small capital or quick action necessary. Box 752, Hollywood, Calif.

Nowhere in California is there a better opportunity to build up a fine business than in this and other lines of business. ISAAC GRIFFITHS 109 N. Main St. Bakdwin Park, Calif.

PARENTS—Give your girl an opportunity to play leads with reputable comedian and producer; she starts immediately records the individual tone and calls out the nonlayer without any help whatever. This machine is no longer an experiment & is now being manufactured. Come and see the machine in performance in daily use. 1300 Tucker st., Commission. Calif. fcor. Long Beach Blvd.)

The Frank Meline Co.

offers opportunities to anyone wishing to engage in business in So. Calif. Reliable information free.

BUSINESS OPPORTUNITY DEPT.
704 S. Hill. TR. 6451.

$25,000 WANTED to take over, finance and advertise a wonderful mineral springs water proposition. Bottling works built already, and introduced quite extensively. Very sparkling, fine table water, cures Kidney and Bladder troubles. Big handling will make a world beater. 7Usher 1405, A. M. Parsons, 721 Pacific Southwest Bank Bldg.

ADVERTISER offers all or part of $1500 worth personal stock in local competitive vehicle body line; earning dividends of over 15% net on total established, well rated, substantial business. Will employ 75 men. Rapidly expanding. Offers fine profit possibilities. Address D. box 1013, Times Branch.

AN established finance co. has to expand to meet the demands of the public, the right party can buy for $10,000 to $25,000 cash; can offer active & controlling interest in firm where earnings are large. Bank reference gives. For appt. Phone 9-21837 eves.

ELEC. REFRIGERATION

Opportunity to become affiliated as principal with strong distributorship for leading make, household, commercial and cabinet-type equipment. State qualifications fully. Address K. box 356, Times Office.

MAN of executive ability wanted; opportunity with good future for man or woman, for interest in new hotel with without partnership. $10,000 required, fully secured. Either cash or share of profits or straight interest. Address K. box 360, Times Branch.

MAKE $75 to $80 per day by owning and running your own business; $1000 will handle; small part $20 per mo. for 10 months. No labor; scheme is a straight business proposition; will bear closest investigation. Full particular, Address E. box 814, Times Branch.

MANAGER WANTED

Some branch house; by leading manufacturer; should have selling experience of building business. Address D. box 49, Times Office.

PRESIDENCY of $5,000,000 Bank open to experienced banker of ability. Address Box 1, Station D.
SANDERS, 1006 Story Bldg.

$50,000 WANTED

Any amount $100 or more, guarantee 10%, double your money in short time. Security unquestioned. Talk to W. WOODRUFF, 618 W. 163rd st.

PARTNER if you know a sm. fortune when you see it & have your services $1500 cash, fully sec. by high class security, salary & division of profits. Address K. box 111, Times Office.

WANTED—Active partner, long est. bus. Profits up to $1000 monthly guar.; according to cash inv. $1000 to $5000. Address K. box 508, Times Branch.

ARRANGING for syndicate on 35,000 acre land, estimated profit $50 to $100 after money returned 1000%. Only $31,000 left. Address D. box 642, Times Branch.

DO you want capital? or are you planning to organize a Company? Consult HITCHCOCK, 713 Ins. Exch. Bldg. 9th & Olive. MU. 8424-5.

INVEST $1000 reliable business. Big monthly income. Money returned. No risk. Investigate. Address L. box 282, Times Office.

INVENTOR needs small capital to start manufacture of his proven article. Can make thousands in short time. Phone HU. 8424-5.

FOR sale, patent right or interest in new orchard cultivator, Address L. box 289, Times Office.

INVEST $2000 and your time, good profit So. Calif. Fowler, 133 So. Grenada, Alhambra, Calif.

DAIRY, very profitable small safe investment, for particulars, CLARK ADAIR, Imperial, Cal.

WANTED asst. mgr. $5000, elegantly furnished, large pay, turkish baths. 231 Grant Bldg.

SALESMAN to invest $100, no capital. For particulars phone RE. 9214

BUSINESS OPPORTUNITIES Of Many Kinds —95

AN easy way to insert a want ad in The Times is by phone. No credit arrangement is necessary. Collection will be made after your ad has appeared. Courteous ad-takers will assist you with your copy if you desire. Phone MEtropolitan 0700.

Miscellaneous —95

BE the lucky one. Buy this sound established, successful whole business at less than inventory. $14,000, worth more double. Owner retiring. Address H. box 456, Times Branch.

AUTHORIZED duco refinishing plant, netting over $500 a mo. Ideal loc. Handles 8 cars nearly $1000 in work on hand. Price $2000. Call at 4629 Hollywood Blvd.

FOR sale, best cafe on highway between Los Angeles and Yuma. Doing big business. Cheap for cash. For information write Box 182, Beaumont.

For sale, beauty shop, $1500. Less than equipment cost. Downtown loc. Address L. box 209, Times Office.

ASK for Bessie Holly, bus. No ex. nec. if willing to work & apply self. Start $75 wkly with big future, small cap. req. 1141 RUNKEL BLDG.

STRONG financial selling organization to take entire output of large factory for entire world. Address F. box 497, Times Branch Office.

SEND 5c stamp for "A Romance of the Arizona Desert." American Press Syndicate, 536 Lincoln Bldg.

BUSINESS OPPORTUNITIES Of Many Kinds —95

Miscellaneous —95

TIME IS NOW

Eastern Mills Want
Asbestos and More Asbestos

Thousands of tons to be shipped here by us from Arizona deposits and resent by boat to all orders. $10000 will allow you to make quick profits every 30 days & provide a monthly income for 10 yrs. We have no stock or interests or partnerships for sale. This is simply a merchandising opportunity. Stands any investigation. Only limited number can participate. For appointment, give phone number & address. Write only Mr. Jones, 1222 N. Highland ave.

SEEK CAPITAL?

Are you planning to organize a company, or have you a company to develop? We are interested in legitimate projects. Before organizing your enterprise or deciding upon your plans, you are invited to consult with us personally; offices in San Francisco and San Diego. HITCHCOCK COMPANY (estab. over 7 years.) 713 Ins. Exch., Bldg., 9th and Olive, L. A.

MANAGER

WE HAVE OPENING FOR EXPERIENCED MERCANTILE MANAGER ESPECIALLY QUALIFIED TO CONNECTION WITH ESTABLISHED CHAIN STORE ORGANIZATION. GOOD REFERENCES AND $3000 REQUIRED. MONEY RETURNABLE. GOOD SECURITY. GOOD SALARY AND SHARE PROFITS. 4504 SO. BROADWAY.

OFFERING a one-third interest in a company to be formed immediately for manufacturing and marketing a new and very useful commodity. Amount required, $15,000, and if capable and so desired, services in an executive capacity. Interest invested to be paid back out of twenty-five per cent of net profits and interest on investment. Details on call. Call or address Room 8, Hotel Mitchell.

Twin Rock Hotel

and Resort, on Redwood Highway. 160 acres, two streams, excellent bathing & hunting, large hotel, beautiful cottages, nicely furnished, modern, lunch room, store and garage in connection. Will sell at reduced account old age, will take part income property. Phone MU. 6927. Write MRS. M. J. BRILES, Laytonville, Calif.

CAN use amounts ranging from $25000 up to total of $50,000 for completion of hotel, swimming pool, garage, cafe, swimming pool, etc. for new townsite on main highway in Arizona. Liberal bonus and 5% interest or will consider investment on profit sharing basis with investor servicing. Ample security. Address E. box 511, Times Branch.

LAND FREE if planted to bananas. Bananas bear a full crop the second year & monthly will plant 4 acres, which should pay $1500 per month annually. Reliable companies will cultivate and market your bananas for you. Banana land is now & you get your check every 30 days. For particulars address Tantha Plantations, Pacific Building, Portland, Ore.

$10,000
INVESTED WITH US
NOW
WILL EARN YOU
$100 MONTHLY
IMMEDIATELY
NOT A STOCK PROPOSITION
H. GOODMAN
553 CHAMBER OF COMM. BLDG.
PHONE WE. 8764.

A YOUNG man having $1250 cash can buy ½ int. mfg. & distributing bus. Grown too large to handle alone. Clearing $125 a week over $250 Drawing acct. $50 wk. Profits divided mo. An est. repeat order bus. Dealing with rated firms all over State. Don't answer unless you have the money, ref. & willing to do your share of work. Address D. box 500, Times Branch.

BY lucky deal I secured option to buy the only $3 automatic machines of their kind in city at less than 1-3 actual cost. Books show over $2000 gross per month, approximately $700 profit. Want someone to go 50-50 with me. About $750 each required. Don't let this chance to secure a real income. We can care for machines evenings. If this sounds good, call TO. 4673 Monday or Tuesday.

WANTED — 5 INDIVIDUALS with $2000 or more to join in on land syndicate. GR. 4261.

DENTAL office in Hollywood, owner has 2 offices, wishes to dispose of one. 1021 S. Main st. MU. 2112.

BEAUTY parlor, 5-chair, all equip., few hundred bills. Owner ill. Make offer. 859 S. Grand. TU. 2186.

BEFORE paying 1 or 4 prices for a business demonstration at 524 S. Spring st., Room 323

REAL opportunity for $2000 to $5000, capital secured. VE. 4243.

In Alphabetical Order —95-A

AGENCY for the most popular air-cooled automobile built is open in a few additional territories. Only exclusive territory, $10,000 required to handle Excellent proposition. A live wire can double his investment in 12 months. All applications strictly confidential. In answering give address and phone number. Address NJ. box 9, Times Office.

ART & curio shop. Will sell complete stock, Chinese goods, ivory, jade, Teakwood, silks, emb., cloisonne jewelry, porcelain, etc. Paying Store Rent. 1000 MEDEA.

ART & gift shop. Ltv., exc. Est. bus. Ideal loc. Owner, 3267 W. 54th st.

ART & PICTURE FRAMING BUS. For Sale or Rent. 4416 S. BDWY.

A-U-C-T-I-O-N

Confectionery
Lunch Room
& Smoke Shop

MONDAY, JUNE 20, 2 P.M.
3204 SO. MAIN ST.
All fixtures and equipment to be sold en bloc to highest bidder to satisfy mortgage. Large soda fountain, 11 stools, 20 ft. back bar, 2 booths, 2 cash registers, 2 scales, wall cases, counters cases, tables, chairs, coffee urns ranges, steam tables, glassware, silverware, dishes, etc.
MUST BE SOLD FOR CASH
GEO. FISCHER, Auctioneer,
310 E. 4th st. Los Angeles st.
Tucker 4362.

AUCTION TUESDAY

June 21st, 2 p.m. at 1610 S. Main, entire equipment of the Chocolate Cafe & several other outfits will be sold, piece by piece, to highest bidders. Soda fntn., back bars, counter, stools, booths, tables, chairs, showcases, cash registers, gas ranges, ice boxes, coffee urns, steam tables, dishes, silver, candy mixers & coolers, 500 Times Branch.

BY lucky deal I secured option to buy the only $3 automatic machines of their kind in city at less than 1-3 actual cost. Books show over $2000 gross per month, approximately $700 profit. Want someone to go 50-50 with me. About $750 each required. Don't let this chance to secure a real income. We can care for machines evenings. If this sounds good, call TO. 4673 Monday or Tuesday.

WANTED — 5 INDIVIDUALS with $2000 or more to join in on land syndicate. GR. 4261.

DENTAL office in Hollywood, owner has 2 offices, wishes to dispose of one. 1021 S. Main st. MU. 2112.

BEAUTY parlor, 5-chair, all equip., few hundred bills. Owner ill. Make offer. 859 S. Grand. TU. 2186.

BEFORE paying 1 or 4 prices for a business demonstration at 524 S. Spring st., Room 323

REAL opportunity for $2000 to $5000, capital secured. VE. 4243.

In Alphabetical Order —95-A

AGENCY for the most popular air-cooled automobile built is open in a few additional territories. Only exclusive territory, $10,000 required to handle Excellent proposition. A live wire can double his investment in 12 months. All applications strictly confidential. In answering give address and phone number. Address NJ. box 9, Times Office.

ART & curio shop. Will sell complete stock, Chinese goods, ivory, jade, Teakwood, silks, emb., cloisonne jewelry, porcelain, etc. Paying Store Rent. 1000 MEDEA.

ART & gift shop. Ltv., exc. Est. bus. Ideal loc. Owner, 3267 W. 54th st.

ART & PICTURE FRAMING BUS. For Sale or Rent. 4416 S. BDWY.

A-U-C-T-I-O-N

Confectionery
Lunch Room
& Smoke Shop

MONDAY, JUNE 20, 2 P.M.
3204 SO. MAIN ST.
All fixtures and equipment to be sold en bloc to highest bidder to satisfy mortgage. Large soda fountain, 11 stools, 20 ft. back bar, 2 booths, 2 cash registers, 2 scales, wall cases, counters cases, tables, chairs, coffee urns ranges, steam tables, glassware, silverware, dishes, etc.
MUST BE SOLD FOR CASH
GEO. FISCHER, Auctioneer,
310 E. 4th st. Los Angeles st.
Tucker 4362.

AUCTION TUESDAY

June 21st, 2 p.m. at 1610 S. Main, entire equipment of the Chocolate Cafe & several other outfits will be sold, piece by piece, to highest bidders. Soda fntn., back bars, counter, stools, booths, tables, chairs, showcases, cash registers, gas ranges, ice boxes, coffee urns, steam tables, dishes, silver, candy mixers & coolers, 500 Times Branch.

AUCTION WEDNESDAY

June 22nd, 2 p.m. 1698 W. Washington, Blue Plate Cafe, No. 1, ordered sold, piece by piece, incl. 47-ft. counter & back bars, 20 chair, 6 booths, 5 tables, 3 cafeteria fans, tables & chairs, Ward refrigerators, twin coffee urn, gas ranges, up to date steam table, toaster, silverware, dishes, utensils, etc.
Louis Hamburger, auct. DR. 0287

Auto Truck & Job

Latest model, command & overdrive, new rubber, with 4-yr. guar. Will clear $1000 per month. Earning big money. $1750, terms. Owner, 731 S. San Pedro st.

AUTO finance partner, equal interest, $1000 required, approximately $200 mo. & eq. share profits. Small invest. 5849 Hollywood Blvd.

AUTO camp, grocery store and gas station for sale on S. Main st., or Harbor Blvd. One mile north of Wilmington. See owner there. Terms.

AUTOMOBILE body & fender work. Will sacrifice on account of sickness. Plenty of work. Come make offer. Bluffs Auto Garage, Lankershim, Cal.

AUTO repair shop partner. No expense, if mechan. incl. Nets $10 day. Small inv. 4347 SUNSET BLVD.

AUTO TRUCK & JOB BUSINESS. Doing good bus. 2 mos. rent see. req. 524 S. SPRING ST., Room 323

BAKERY FOR SALE

Wonderful opportunity to acquire a first-class business in a good location in Pasadena. Inventories about $6000. Inquire 891 East Colorado st., Pasadena, or 31 S. Jacobs, 2nd Board of Trade Bldg., Los Angeles.

BAKERY—Finest equip. & best loc. in beach city. 10-yr. lease. Will sac. for half its value for quick sale. RETAIL, near large trans. cor., $550 per week. $45000, bargain. Other good places from $5000 up. Also complete line used bakery equip. and mach. Schula Co., 324 W. Pico, VA. 6799.

BAKERY & market fully equipped; good business in large town; valuable location; $2500. Owner sick, will sacrifice $2500. $1000 will handle. 123 S. Angeles. Inquire Anaheim W. J. MORRIS REALTY CO.

BAKERY—10-YR. LSE.

Low rent. Location, business dist., Coast town. No agents. See owner, Address G. box 26, Times Office.

BAKERY & specialty food shop, doing net monthly sales of $3000, stock, oven and fully equipped store, Price $750, ½ below cost. 413 W. 6th st.

BAKERY and equipment for sale, Dalton oven, giant mixer, etc. Also 16-in. stone mill. HE. 3702.

BAKERY, retail, best bus. in L. A. Estab. 4 yrs. Sacrifice. Own. going east. 2311 S. VERMONT AVE.

BARBER shop, 2-chair, el. clip., dryer, tobacco & soda fntn. Transfer cor. $350. Owner, 3902½ S. Vermont

BARBER shop, 2 living rms. Fine fixtures, business. See it yourself. Price right. 536 W. 2nd st., Pomona.

BARBER shop, 2 chairs, both working. Trans. cor. 1122 S. Broadway.

BARBER shop, good loc., owner to barber Reas. rent. 5228 S. Broadway.

BARBER shop, ideal loc. No comp. 1st year's trade. 1515½ SUNSET BLVD.

BARBER shop, 2 chairs, both working. Trans. cor. 1122 S. Broadway.

BARBER shop, good loc., owner to barber Reas. rent. 5228 S. Broadway.

BARBER shop, ideal loc. No comp. 1st year's trade. 1515½ SUNSET BLVD.

BATH & massage parlor, 6-rm., beaut. furn. with living quarters. New electric cabinet, tables, showers. Will teach you the biz. All for $4000 dn. on $1200 investment. GL. 0442.

BATTERY station, sale or rent. Good location. Call Monday, 2458 W. Washington, Westlake Ex. 1498.

BEAUTY parlor, mod. equipt., busy trans. cor., cheap rent, might trade. 1515½ SUNSET BLVD.

BEAUTY shop in first-class downtown hotel. Leaving city. Address L. box 209, Times Office.

BEAUTY parlor in nearby town; positively cleared $800 net last month; finest shop in town. 21 health causes sale. 1020 S. BROADWAY.

BEAUTY parlor for sale, equipped for 2 operators. Owner called East, must sell. Phone Sunday, HO. 2958.

BOOK store, about 20,000 vol., 1st class stock. Splendid location, low rent. Good business. Must sell account sickness. Owner, MU. 8972.

BUTCHER section fully equipped for rent in public market. 2622 W. Slauson ave. Phone ME. 4041.

CAFE, RESTAURANT, SODA FOUNTAIN, CIGAR STAND. For sale & lease, Ventura Blvd. corner. Modern, English-type building; swing room, dance floor room, counter kitchen, two sleeping rooms, two rest rooms, etc. Fully equipped and now open. Will lease for 3 years or more. Enquire 13057 Ventura Blvd Telephone Van Nuys 6011-J-2.

CAFE — Busy West Side location. Seats 52, counter & booths. Receipts $200 day. Good lease, low rent. $800 hdls. Look this over, terms. Consider trade. Call 524 W. 3rd st.

CAFE, furniture, dist., nice little place, good equip., living quarters, reas. rent, nets $200. Real bargain at $1600. Mr. Baise, ELMER SALMON CO. 830 Chapman Bldg.

CAFE—Horseshoe. Across street from Fact. Emp. 800. Receipts $35-$40 per day. Clears candy per mo. $500 handles. 674 W. Washington st.

CAFE, $750
Seats 24, counter & tables, ideal location. Estab. 4 yrs. You should see this place for a bargain. 406 S. MAIN ST. ROOM 609.

In Alphabetical Order —95-A

CAFE for sale located on highway in Oceanside. Terms or cash. Sickness reason for selling. Box 222, Oceanside.

CAFETERIA, $650. Bargain for quick sale, terms, good bus.. close in. trial given. WE. 4168.

CAFE, fine equipt. Nice business. Might trade. 1924 Pasadena Ave.

CAFE—9-stool counter, excl. loc. Small dn. paymt. 521 W. 8TH ST.

CAFE, seats 30, good bus. A pick-up. BE. 1827 Sun. aft. 9 p.m. wk. days

CAFE, wonderful opportunity. Going East. 7916 Santa Monica Blvd.

CAFE, going business, all equipment, owner, 7460 Santa Monica.

CAFE—Cheap. 12 stools, rent $20 per mo. West side. AT. 8618.

CAFE—Seats 36, high class, $600 dn. EZ terms. Rent $50. 4209 S. BDWY.

CAFETERIA, lunch counter, seat 42. Rent, $45. Invoice, $900. Worth $2000. Terms. OWNER, VE. 4557.

CHILI &

BUSINESS OPPORTUNITIES
Wanted —37

Cash For Your Business
Our method is quick and sure because we finance buyers. Prompt action on out of town calls by large sales force. Call or write

So. Cal. Bus. Exchange
License, bonded, realtor. TU. 6079. 204-5 Grosse Bldg., 6th at Spring.

WANTED— We know how to handle your business when you want to sell. We invite you to place it in our hands if you want it handled on a business basis.
W. S. RATTRAY & CO.
608 Title Ins. Bldg., 5th & Spring.

SOLD IN TEN DAYS
If your business and price are right. We finance buyer. You get the cash. CONSOLIDATED BROKERAGE CO. 411 W. 5th st. Phone VA. 0197

EX. hotel, apt.-house & cafe, man has $1000 cash. Is looking for a business. What have you to offer? Give particulars in first letter. Address H. box 165, Times Office.

DO YOU SEEK CAPITAL? or are you planning to organize a company? Consult HITCHCOCK CO (Ex. over 7 yrs.) 712 Ins. Exch Bldg., 5th & Olive. TU. 8893.

DO YOU WANT A PARTNER?
Real Snappy Quick.
Service Action Results.
AGENCY OF INV. CO., 408 S. MAIN ST Rm. 409. TU. 6979.

DRUGGIST'S attention. I want to buy a good paying drug store. I have cash and good income property. Give full details. 619 E. Chestnut, Glendale.

WILL buy cash grocery or good confectionery, state price and profits; must be a bargain, city or country. No agents. P.O. box 2483, Pasadena.

EXPERIENCED employment office operator will buy interest in growing concern or join with others and develop. Give phone number. Address L. box 8, Times Office.

WANTED, small equipped country or neighborhood theater that can be rented or bought on easy terms. Address 1256 E. 60th st., Maywood.

WANT retail business, have $2 acres near Redlands and cash. Submit to IRVING TURNER, 353 So. Los Angeles St.

WILL lease or buy a good restaurant from owner. Address L. box 192, Times Office.

WANTED, grocery for South Gate bus. lot, house rear. Value $5000. Address L. box 487, Times Branch.

WANTED: Going gas station with lease, around $400. I mean biz. Call 1232 S. Bdwy. Ph. WE. 8732.

WANTED — Meat from owner, business for sale. Cash price, particulars. D. F. Bush, Minneapolis, Minn.

WANT one-pump print shop, right price, easy terms. OL. 1020.

LEGALS

LEGAL NOTICES—
Bids, Proposals —39

NOTICE OF CHANGE OF PRINCIPAL PLACE OF BUSINESS
Pursuant to the written consent of the holders of more than two-thirds (2-3) of the issued capital stock of the Delaney Production & Radning Company, duly organized and existing under the laws of the State of California, which consent is held as has been duly filed in the office of said corporation in the County of Los Angeles, State of California, on the 21st day of May, 1927, and pursuant to a resolution of the board of directors of said corporation, which resolution was duly passed at a special meeting of said board of directors, duly called and held at the office of said corporation, on the 21st day of May, 1927, at which meeting more than a majority of the directors of said corporation was present,
Notice is hereby given that the principal place of business of said corporation will, on the 30th day of August, 1927, be changed and is removed from Los Angeles County of Los Angeles, State of California, to the City of Long Beach, County of Los Angeles, State of California.
This notice is published by order of the board of directors of said Delaney Producing & Radning Company.
Dated, the 21st day of May, A.D. 1927.
R. W. SIMPSON.
Secretary of Delaney Production & Radning Company.
(Corporate Seal.)

TO whom it may concern: Beside my debts of this date I left my board and bed. I will not be responsible for any debts or obligations contracted by her.
BOARDMAN.

SET wife, May L. Gardella, having left my bed and board, I will be responsible for any debts contracted by her from this date. Henry Gardella.

AFTER this date I will not be responsible for any debts contracted by my wife, Mrs. Gloria W. Gotrich.

CLOTHING of Frank Russo, 3 good suits, etc. on sale, 1119 Trenton, to pay $16 rent due. G. H. Backway.

THIS CLASSIFICATION CONTINUED FROM LAST PAGE, PART IV

AUTOMOBILES, ETC.—
Miscellaneous

Sedans for Sale —40-D

LINCOLNS
GUARANTEED BY
MADDUX
PROTECT YOUR INVESTMENT
ALL BODY STYLES
ALL YEAR MODELS
PRICED TO MEET COMPETITION

L. A. LINCOLN DEALER
1059 S. FIGUEROA.
WEstmore 4114.
ALWAYS OPEN

LINCOLN Judkins 4 pass. sed., '28, owner needs money, will sell or, for $750. Inq. 2120 Bdwy. Ph. WE. 8723.

HARMON brougham, 1926, perfect condition throughout; driven less than 10,000 miles; must sell at once; $900 cash; can trade for lot. 4462 Primrose ave., Hollywood. GR. 6577, 10610 Ventura Blvd. Martin's gar.

HARMON "24" seven sedan; Duco paint, velour upholstery. Inclose three, 4 wood, family car for $750. MADDUX LINCOLN AGENCY 1059 S. Figueroa. WE. 4114.

HARMON sedan '26. Original tires, run less than 9000 miles. Sacrif. for $1350. 1255 Cherry. 642 S. Figueroa.

HARMON 8 4-door sedan, 1927, fully equipped, great new car, $7500, owner runs. 529 W. PICO. WE. 8461.

HARMON brougham '25, good as new, if interested call WH. 7927.

MAXWELL 4-DOOR SEDAN, VERY LATEST '28, LOOKS AND RUNS LIKE BRAND NEW CAR. Balloon tires. Every extra. Must be sold today. $585. $145 dn. 1524 S. Figueroa.

MAXWELL 5-passenger touring, perfect. Duco paint. Like new. $400 cash. Call DU. 7238.

MOON 6-40 brougham '27. Sacrifice $795. $195 down. 1230 S. Figueroa.

NASH light 6 sedan, 1927, very latest series, driven only few miles, 4-door, 5-pass., must sell immediately, will sac. at tremendous reduction, accept old car in trade; liberal payments arrg. $250 down 507 S. Flower st.

NASH '27 SPECIAL SEDAN—NEW CAR BUYERS ATTENTION
This car has scarcely been used save over $400. Terms arranged to responsible party. Must sell at once. 1053 VERMONT.

NASH advanced special sedan, demonstrator, never registered, low mileage, substantial discount. Terms. Mr. Hammond, Vermont Nash Co., 4024 VERMONT.

NASH adv. six sedan 1927 series, very latest 4-door, 5-pass. Just like brand new car, has bumpers, spare tire & extra, will sell at tremendous bargain; accept old car in trade; lib. payments. $725. 507 S. Flower st.

NASH lt. 6 sedan '27 ser. 4-door, almost new, only driven 5200 miles, sell cheap, accept $525. Bal. 14 or 18 mos. 4261 S. BROADWAY.

NASH light 6 sedan de luxe, very latest 1927 series, 4-door, 5-pass., driven only few miles; sacr. at tremendous reduction, accept old car in trade; lib. payments. $775 dn. 507 S. Flower

NASH light 6 de luxe sedan, brand new, big discount, terms, one car. Sunday at 726 N. Gramercy Place, Apt. 104, GL. 6945.

NASH Advanced 6 sedan, 4-door, '27, Perfect car. Cost new over $2400. Willing to sacrifice for $1250. Terms $300 down. 550 South Flower.

NASH sedan, '27 ser, 4-door 7-pass. 6 cyl., exactly like new, hardly driven, sac. $1195. Take $265 dn, bal. 10 or 18 mos. 4191 S. Bdwy.

AUTOMOBILES, ETC.—
Miscellaneous

Sedans for Sale —40-D

NASH 1925 adv. 6 4 dr. sed., $975. Fully equipped, like new, terms. Reo Motor Car Co., 422 W. 12th.

NASH special 6 4-door sedan, '26-'27, Bumpers, many extr, sacrif. Terms arrgd. $225 down. 542 S. Figueroa.

NASH '27 Spl. 6 4-dr. sedan, run 1033 miles, Like new, $1200, terms. 329 West Pico. WE. 8185.

NASH '26 Adv. 6 sed., like new. Good rubber. Sac. 1224 S. Flower.

OAKLAND 6 Landau Sedan, 1927 ser., very latest. Pract. brand new car, driven only few miles. Has bumpers, special trunk & rack, every extra. Must sacrifice at once. Accept old car in trade. Liberal payments arrgd. $750 dn. 507 S. Flower

OAKLAND LANDAU SEDAN, VERY LATEST '27 SERIES. BRAND NEW CAR. ONLY RUN FEW MILES. Every possible extra, owner forced to sacrifice this beautiful car for $985. $295 dn. 1524 S. Figueroa

Oakland '26 Sedan, $895
This 2-door sedan has had fine care. Original finish and good mech.
REEVE-GARTZMANN, Inc.
1206 S. Figueroa. Open eves.-Sun.

OAKLAND landau sedan, latest '26, series. This car is original throughout. Exactly like new; must sac. for $895. This is a bargain. Accept $195 dn. Garage. 4251 S. Broadway.

OAKLAND landau sedan '27. Brand new, run 500 miles. Must be sacrif. at a big discount. Terms $250 dn. Buick car in trade. 542 S. Figueroa.

OAKLAND '27 landau sedan. Never registered. $1295. Terms.
REEVE GARTZMANN, INC.
1206 S. Figueroa. Open eves.-Sun.

OLDSMOBILE De Luxe, 4-door sedan. Cannot be told from brand new car. Latest '26 series. Every possible extra, incl. trunk, bumpers, spare tire. Leaving city. Must be sold today. Tremendous discount. Bargain, $185 down. 1234 SOUTH FIGUEROA STREET.

OLDSMOBILE 4-door de luxe sedan, latest '26. Only run 4500 miles. Has special upholstering, shock absorbers, etc. Worth $1615. Sacrifice today $755, $175 down. 1230 S. Figueroa.

OLDS. sedan, sport de luxe, 4-dr, '27 series, exactly like new, driven very little. Sell very reas. Accept $195 dn., bal 16-18 mos. 4261 S. Bdwy.

OLDSMOBILE brougham '26. Only run 7500 miles. Sacrifice $545. Terms arranged. $140 dn. 1230 S. Figueroa.

Packard Six Sedan
7 passenger 226 series, like new every way. Substantial saving in price. Low down payment, bal. 18 months. 8%.
DOUGLAS M. LONGYEAR, INC.
Hollywood Packard Dealer.
7026 Hollywood Blvd. GR. 2191.

PACKARD "8" SEDAN
FINANCE CO., will sell this beautiful car for balance due on contract. New $5450 piece finish, mechanically perfect. Take up delinquent payments. GOLDSMITH, DONALDSON INVEST. CO., 1144 S. Olive.

PACKARD 5 SEDAN LIMO.
Attention, rent men and bargain hunters. Here is a chance to pick up a real car for $1600, and the car is in excellent running condition, needs cowl & hood painted, balance very fair. Call today at 1001 So. HOPE ST.

PACKARD SIX CLUB SEDAN. Late model, completely rebuilt. New lacquer job, new tires and guaranteed same as a new car. Fully equipped only $1195.
EARLE C. ANTHONY, INC.
1001 S. Hope. Pack'd dist. WE. 0321.

Packard "6" 1925 Sedan
New Duco finish, new tires, etc. A wonderful buy. $1595. Terms.
HOWARD AUTOMOBILE CO.
1929 So. Figueroa. WE. 8461.

PACKARD '26 sedan. A beauty. Newly Duced. New rubber. Motor reconditioned. Latest improvements. Terms. 1129 S. Brand. Glen. 2316.

PACKARD SINGLE 6 SEDAN, $495
Special for today only.
EARLE C. ANTHONY, INC.
1001 S. Hope. Pack'd Dist. WE. 0321

PACKARD 6 sedan '26. Sacrifice today for $1495. Terms $350 down, 5% no-gyp charge. 542 S. Figueroa.

PACKARD 6-pass. sedan, $1900. 17,000 mileage $1200, city driving. Like new. Vandike 7434. Whittier 1226.

PACKARD 1923 7-pass. sedan, $625, terms. 1129 S. Brand, Glendale 2316.

PAIGE 6-72 DE LUXE SEDAN VERY LATEST '28 series, brand new, only run few miles. Every possible extra, including trunk. Cost $1850. Sacrifice today. Will trade. 1234 S. FIGUEROA ST.

PAIGE de luxe sedan, almost new. Latest '26, must sell at once. Guar. Terms. 1234 FIGUEROA.

PARIS brougham, latest '26. This car is way underpriced. Must sell today. Terms $195 down. 1230 S. Figueroa.

PEERLESS 8 sedan. Must sell quick at once. No trades. Cost over $5000. L. Lyons, 5266 S. Carondelet. WA. 9355.

PIERCE-ARROW
'27 MODEL
5-pass. sedan, original condition. Private, 2121 16th st. Santa Monica Phone Santa Monica 4696.

PIERCE-Arrow series 80 brougham. '26. Can't be told from brand new car. Best buy in town. $1995. Terms arranged. 1600 S. Main. Ph. PR. 0258.

PIERCE-ARROW brougham, like new Will exchange. $600 down. PIERCE-ARROW AGENCY 5700 Sunset Blvd.

PONTIAC landau sedan '27. Brand new, never run. Biz discount. Terms arranged. $195 dn. 542 S. Figueroa.

PONTIAC de luxe sedan '27. Brand new. Fully equip. Sacr. at $795. Terms $195 down. 1230 S. Figueroa.

PONTIAC de luxe brougham '27. Sam as brand new. Trunk, bumpers, spares. Sac. price $2100. Acp. $500 dn., bal. 18 mo. 1051 W. Washton

PONTIAC 6 straight 8 brougham, new car, price $1095. Call GR. 7634 any morning before 11.

WHIPPET landau sedan '27. Brand new. Fully equip. Sacr. at over $150 discount. $195 down. 542 S. Figueroa.

WHIPPET 4-door brougham '27. Br. new. Sac. $195 dn. 1230 S. Figueroa

Willys-Knight Sedan
4-door type. One original condition throughout. $600. G.M.A.C. terms.
HOWARD AUTOMOBILE CO.
1929 So. Main st. WE. 8461

WILLYS-Knight '26 sport sedan. Brand new car, run less than 5000 miles. Original cost $2650. Owner in financial difficulties, must sacrifice today. $1175. $250 down. 1230 S. Figueroa.

WILLYS-Knight '26 4 dr. sedan. $975. Fully equipped, mech. A-1. Terms. Reo Motor Car Co., 422 W. 12th.

AUTOMOBILES, ETC.—
Miscellaneous

Sedans for Sale —40-D

W.-K. SEDANS—
WILLYS-KNIGHT CLEARANCE SALE
'23 W. K. TOUR. ..... $ 95 Dn.
'24 W. K. TOUR ..... 125 Dn.
'24 W. K. SEDAN ..... 150 Dn.
'24 W. K. COUPE SEDAN 195 Dn.
'25 W. K. 64 CPE. SEDAN 300 Dn.
'26 W. K. 66 SEDAN .... 425 Dn.
'26 W. K. 70 SEDAN .... 315 Dn.
'27 W. K. 70 A. SEDAN.. 495 Dn.

THESE CARS ARE ESPECIALLY PRICED FOR QUICK DISPOSAL.

BOZZANI MOTORS
637 N. BROADWAY

WILLYS-Knight 6-70 sed. '26. Brand new. Run very little. Had wond. care. Fully equip. Forced to sell immed. Acp. $795 or Bal. 18 mos. 1051 W. WASHINGTON.

WILLYS-Knight 66 sedan '26-'27. New car, run less than 4000 miles. Cost new $2600. Must sell today $1285. Terms $295 down. 542 S. Figueroa.

WILLYS-Knight 70 sedan '27. Brand new. Must sacrifice today over 45% discount. $900 dn. 542 S. Figueroa.

WILLYS-Knight '24 coupe sed., $575. Bal. tires, new dupo. 1230 S. FIG.

TO CLOSE ESTATE
Security Bank will sell beautiful 7-pass. Lincoln sedan. Late model, wonderful condition. Inspection Colwell & Morse Garage, 531 Maple av. Call Mr. Harker, PA. 2300. Trust Dept.

N. S. CADILLAC. 7-pass. sedan. Needs paint only. Priced $1950 as is.
WM. E. BUSH, Inc.
FIGUEROA & 21ST.

Coaches for Sale —40-E

BUICK master 6 coach, very latest 1926 series. Practically brand new. Has bumpers, every extra. Must sacrifice immed. Lib. payments arrgd. $250 down. 507 S. FLOWER.

BUICK coach, latest '26 series. Master 6 dual like new, everything original. Sac. for $1045. $250 dn. Bal. 16-18 mos. 4251 S. Broadway.

BUICK 6 COACH, '23 MODEL
Wonderful cond. Terms or cash. $7500. INSURANCE FREE.
PASHLEY, 1115 S. MAIN

BUICK coach, stand. Latest '26 almost new. Driven very little. Sacr. $995, $325 dn. Bal. 16-18 mos. This is a wond. buy. 4261 S. Broadway.

BUICK standard coach, late model, in new condition. Many extras. $210 down. 1258 S. Figueroa. Open eves. CHEV. COACH, '25. $195. TERMS. New bals. Many extras. Like new. 812 W. WASHINGTON.

CHEV. 26 coach, mech. A1, good tires extras, $125. 1224 S. Figueroa.

CHRYSLER 70 coach, 1926. Chrysler buyers, here's a bargain. The finish and upholstery are like new. Mechanically it is splendid. Brand new balloon tires and some extras. Sacrifice. $895. Terms. 1122 S. Figueroa.

CHRYSLER 6-70 coach, latest '27 series, brand new, only driven 2700 mi. Must sac. Accept $250 down. Balance 12 mos. Car must be seen to be beat. Call 4251 S. BROADWAY.

CHRYSLER 58 COACH, 1926—Excellent condition, new tires; will arrange terms. Mrs. Stansberry, 1300 S. Van Ness ave. RO. 8726.

CHRYSLER 70 coach, '26, positively perfect. Fully equip. Must take big loss. Full price only $965. Acp. $210 dn. Bal. 16 mo. 1051 W. WASH.

CHRYSLER 58 coach, 1926 series. Just like br. new car; many extras, must sacrifice immediately, liberal payments arrg., $260 dn. 507 S. Flower.

CHRYSLER 70 coach, looks and runs like new. $350 down. PIERCE-ARROW AGENCY, 5700 Sunset Blvd.

DODGE special coach, cannot be told from brand new car. Many unseen extras, inc. bumpers, spare tire and trunk rack. Leaving city. Must sac. at great discount. $150 down. 1234 South Figueroa.

ESSEX coaches, '25 and '26 series. Your choice from— 21 to choose from— $265. $295. $325. $345. $395. All prices. Finest assortment in town. E.Z. TERMS TODAY.
1242 S. Berendo st. BE. 7943

ESSEX 6 coach, '26 ser. $125 down. IT'S "MILLERIZED." Car accepted
F. B. MILLER
Hudson-Essex Dlr. 1045 S. Figueroa

ESSEX 6 coach, 1925 series, original finish, just like brand new, bumpers, every extra, sac. tremendous bargain, $295. lib. payments arranged, $90 down. 507 S. Flower.

ESSEX or Hudson, new. $225 cash deposit. Sell $149 cash or trade. Ph. 1-53-53. OCEAN PARK.

ESSEX coach '26. Disc wheels, bumpers, etc. Sacrifice today. $385. Terms $100 down. 542 South Figueroa.

ESSEX latest '26 coaches. Narrow vest, good finish. All in dandy condition. $395 to $465. 524 W. Pico.

ESSEX coach, late '26. Duco fin., full equip, big barain. Sacrif. today. Acp. $125 dn. 1051 W. Washington

ESSEX. Don't buy a car, new or used, until you come to 542 S. Figueroa.

HUDSON coach, late model, repossessed. Assume $85, continue contract at $5 per wk. Total cash price $350.
HARRISON FINANCE CO.
2220 S. Figueroa. WE. 6586.

HUDSON coach, 1927, very latest series, driven only few miles. Extra equipment. Must sac. immed. at tremen. barg. Ac. old car in trade. Lib. time pymts. $285 dn. 507 S. Flower.

HUDSON coach, latest '27, brand new, driven only few miles; cost $1450; reasonable. Accept $325 down. Bal. 18 or 18 mos. Equipt with new spare tire, horn, etc. Gers 4251 S. Bdwy.

HUDSON coach, 1926-'27 series practically brand new car, piano door, hinge job, every extra, sacrifice tremendous loss, $595, liberal payments arrg., $195 dn. 507 S. Flower.

HUDSON Coach '27. Brand new, 4-wheel brakes, bumpers, other extra. Sacrifice today $1295. Terms $395 down 8%, no other charges.
1230 S. FIGUEROA.

HUDSON coach, 1926 series, only run 9100 miles. Finance car to buyer. A real buy. Special terms. Nerney, 52nd at Vermont. VE. 0175.

HUDSON '24 coach, don't pass this good buy at $125. Terms.
REEVE GARTZMANN, INC.
1206 S. Figueroa. Open eves.-Sun.

HUDSON coach, very latest series '24, looks and runs like new car. Every possible extra. Going East. Sac. $295. $125 dn. 1234 S. Figueroa

HUDSON coach, 1926 series, never run, big discount, terms $295 dn. $35 mo. no other charges. 542 S. Fig.

JEWETT COACH, '24, like new, trunk bumpers, etc. Bargain, $145 down. MILLERIZED AGAIN. 4261 S. Bdwy.

JEWETT 1925 coach, $775. Fully equipped, mech. right. Lots extras. RICO MOTOR CAR CO., 422 W. 12th.

MAXWELL coach, very late '24. Like new in every way $100 down. Very easy monthly payments. 1222 W. 6TH ST. Open evenings.

NASH special 6 coach, 1927 series; very latest, driven only few miles; has special bumpers, every extra, sacrificed at double reduction, accept old car in trade; lib. pymts. arrg. $795 dn. 507 S. Flower.

NASH special 6 coach, very latest 1926 series, brach, brand new car, bumpers, wind deflectors, every extra, sac., trem. bargain, $595; liberal pymts. arrg., $160 dn. 507 S. Flower

NASH coach '26 ser., spec. 6, almost new, driven just few miles, sell cheap. Take $170 dn., bal. 16 or 18 mos. Ex. gal. Stored 4251 S. Bdwy.

NASH Adv. 6 coach, 1926 series, just like brand new car, fully equipped; sacrifice $995, liberal payments arranged. $185 dn. 507 S. Flower.

NASH adv. 6 coach, '26; trunk and everything will sacrifice $695; terms $150 down. 542 S. Flower street.

OAKLAND '25 coach, new tires, new paint and dark duco finish, mechanically overhauled and guaranteed. $395.
REEVE GARTZMANN, INC.
1206 S. Figueroa. Open eves.-Sun.

Oakland '26 Coach, $850
First-class condition throughout.
REEVE GARTZMANN, INC.
1206 So. Figueroa. Open Eves.-Sun.

Oakland 1926 Coach
Elegant duco finish, nearly new tires, bumpers, etc. $795, terms.
ALBERTSON MOTOR COMPANY
1524 So. Figueroa. Open Evenings.

OAKLAND COACH $675
Your present car a small down payment. Balance through G.M.A.C. Oakland Dealer, 4421 So. Vermont.

OAKLAND coach, '27, brand new, only run few miles, many extras, sac. $1095. Terms. 542 S. Figueroa.

OAKLAND coach, '26-'27, $795, terms $165 down. 1230 S. Figueroa street.

OAKLAND '26 coach, like new, extras —mech. A1, sac. Tms. 1226 S. Fig.

OLDS coach, '26-'27 de luxe, almost new, hardly driven, sell very cheap, accept $495. $100 dn. Bal. 16 mos. Fully equipped, trunk, spare & bumpers. Gar., 4251 S. Broadway.

Pontiac '26 Coach, $745
Condition A-1. Guaranteed.
REEVE GARTZMANN, INC.
1206 So. Figueroa. Open Eve.-Sun.

PONTIAC COACH, '26. Looks & runs like new. Many extras, real buy. Sac. $717, down. Your car accepted. MILLERIZED cars. 1045 S. Fig'roa.

PONTIAC coach, '26; looks br. new, $590. $150 down. 542 S. Figueroa.

STAR COACH, '27. STEAL AT $425. RUNS & LOOKS LIKE NEW. FULLY EQUIPPED. NEW TIRES. G.M.A.C. TMS. 4421 S. VERMONT.

STUDE. stand coach, '26 series, almost new, driven very few miles. Sac. Accept. $195 down. Balance 18 or 18 mos. 4251 S. Broadway.

AUTOMOBILES, ETC.—
Miscellaneous

Coaches for Sale —40-E

WHIPPET coach, '27, brand new car, run very few mi., sac. today, terms arrg., $160 dn. 1230 S. Figueroa.

Limousines for Sale —40-I

PIERCE-ARROW Limousine Sedan 1927
Will give good discount for the immediate sale of this perfect car. Driven very little, practically brand new. Inq. 1645 N. Vermont. 598495.

Trucks, Delivery Cars —40-L

Factory Branch
Federal Motor Truck Co.
OUR REPUTATION
Is Your Guarantee
BUY WITH SAFETY

Federal 3½-ton dump, guar..$3350
Federal 1½-ton stake body, guaranteed 1800
Federal 2-ton rebuilt..... 885
White 2-ton stake body..... 750
Mack 2½-ton stake body..... 750
Moreland 5-ton chassis & cab. 850
Garford 2½-ton dump..... 1400
G.M.C. 1-ton stake body..... 475
Reo 1 1-4 ton stake body.... 250
Moreland 1-ton stake body.... 350
Chevrolet, late '26, 1-ton stake 550
1926 Ford 1-ton stake..... 375
1925 Ford 1-ton stake..... 300
1924 Ford 1-ton flat..... 125
1924 Ford 1-ton chassis..... 100
AND MANY OTHERS

Terms, trades. No brokerage.

Used Truck Dept., 946 S. Alameda Street. PHONE WE. 8321.

UNUSUAL BUYS
Guaranteed and Reconditioned
Ready for the Job.
2 6-wheel dumps and flats.
2 6-wheel pipe dumps.
Sterling 2½-ton
Packard 2½-ton, pneu.
Moreland 5-ton and dump
Garford 3-ton stake
2 Mack bulldog dumps
2 Dodge-Graham 1927 pneu. dumps and several other dumps
Reo L. wheel base dual pneu.

2 gas tanks, 500 & 1600 gal
VARIOUS OTHER MAKES
VERY LOW PRICES AND TERMS THAT WILL SUIT YOU
Come while stock is complete.
Gotfredson Truck Corp.
FACTORY BRANCH.
1235 East 9th St.
TRinity 4289.
Open Sunday, 9-12 See GOODWIN.

THESE TRUCKS WILL WORK
G.M.C., 2½ pneus., stake.....$750
G.M.C., 1 ton, chassis 700
GARFORD, 2½ ton, chassis..... 500
GARFORD, 2½, 1000 g. tank. 600
PIERCE, 4 ton, chassis..... 850
KELLY 3½ ton, chassis 850
MORELAND, 2½ ton, stake.. 375
OLDSMOBILE EXPRESS 250
PACKARD, 3½ ton, stake 700
FORD, chain drive flat 100

USED MACKS
Late series in 2½ ton dump and long wheel base, 36x8 pneus.; six speeds, dump and flat chassis.
Open Sunday Until Noon.
MACK TRUCK CORP.
ALAMEDA AT TWENTIETH

Reo Speedwagons Reo
RECONDITIONED—GUARANTEED
'23 Stake $550
'26 Express 450
'22 Flat 425
'25 Stake; excellent 900
'25 Panel. A beauty 750
LIGHT TRUCKS IN TRADE
TERMS TO SUIT
REO MOTOR CAR CO.
422 W. 12th. WE. 5461

BARGAIN LIST
Pierce-Arrow 2-ton chassis. A1 condition. tires like new $1250
Pierce-Arrow 1-ton dump.. 1050
Reo 1 1-4 ton. stake body.... 275
Reo 1 ton chassis & cab.... 225
Republic 3 ton flat 250
Republic 1-4 ton stake 250
REPUBLIC FACTORY BRANCH
1422 E. 6th st. ME. 1647.

FORD TRUCKS
1927 Rocky Mt. 6 speed & brakes. Lambert extension, closed cab. Used as demonstrator only. Big discount.
1926 cab & stake body. $325.
1925 large stake, high racks. $275.
Other models in stock at bargains.
Terms to suit. Trades.
Lambert Sales Co., 1302 E. 9th St.

FORD truck, 1½ series. Cab in. Top flat body. Just the truck for transfer business. $285.

DUNHAM for FORDS
Ford Dlr. Used Car Dp. 1918 S. Main
15 Trucks and Light
Deliveries. All in A-1 condition $65 up. 10% OFF FOR CASH.
NADEAU'S Ford Bargain Center
Central & Slauson. Open Eve.-Sun.

$3500—Sale or exchange, 6-wheel 10-ton dump, 1926 model, 5 cyl. ready job I will put to work without down payment. Address Box 404, Hollywood.

'23 G.M.C. FLAT RACK
MACK FLAT RACK
BOTH IN GOOD SHAPE
American La France Fire Eng. Co.
2339 E. 9th., Los Angeles.

HAVE two trucks, must sell at once, good motor condition, must be sold this week regardless of price. Phone Vandike 0481 or call at 1432 S. Vermont ave. Ask for Mr. Bryson

SEE REPUBLIC-MORELAND TRUCKS AT MORELAND SALES CORPORATION
24TH AND FIGUEROA MAIN 8TS.
PHONE WE. 5221

FORD ton trucks, new paint and reconditioned, priced from $138 to $350. Your car in trade. Terms. $6255 SANTA FE AVE.

FORD truck, $350 cash buys almost new, stake body, closed cab, trans. 2 new tires. Phone before 12 o'clock, OX. 2867.

FORD PANEL DELIVERY $200. New tires. Mechanically perfect. G.M.A.C. terms. 4421 S. VERMONT

FORD '22, 1-ton body, starter. Good rubber. Good shape. 1st $65 takes it. Phone GR. 7848.

FORD truck light delivery panel body good condition. Reasonable. MID-WAY GARAGE, 4213 Wall St.

FOR sale, 6-wheeled 6-ton Pierce-Arrow dump truck. $6500 S. Hooper.

FORD truck, 1925, in fine condition. Price $275. 4828 Holly'd. Blv.

FORD dump, '26, aux. trans. overhld 1st-el. cond. Terms. 3566 AVALON.

FORD stories, several to choose from. 2625 SANTA FE AVE.

REO speed wagon, excellent condition, $450. Booher, 2218 Wall st. AT. 8060

FORD trucks, 25 to choose from, cash terms or trade. 420 E. 7TH ST.

Trailers —40-H

UTILITY trailer, 1½-in. axle, good condition. Dandy for camping or hauling. Price $40. W. A. Evans, 307 W. Montecito. Sierra Madre.

PIKE trailers, 2-4-6-wheelers, for sale or rent. PIKE AUTO & TRAILER WORKS, 2615 Santa Fe ave.

NEW, for camping, $35, 4-wh. 2-ton for price of rubber, 1323 Central av.

HOUSE trailer, pneumatic tires, 2 rms. & bath. 1426 S. Vmt. BE. 0594

Trucks for Hire —40-N

TRUCKS for sale or rent, with or without drivers. 430 E. 7. ME. 0629

Automobiles for Exch. —40-O

CASH DIFFERENCE. If any, between Nash 6 Spr. W. whs. Bll. tra. Duco, for any light, 4 or 5-pass. (exc. Ford.) 6-cyl. enclosed preferred. Call 2 to 5 Sat. or 11 to 4 Sun. No. 5 apt., 118 N. New Hampshire.

7-PASS. Marmon tour. for smaller car. Prefer roadster. HE. 7264, GR. 6401. Sell cheap for cash. 2026 N. Las Palmas.

Automobiles Wanted —40-P

WANT closed car, '25 or '26, in exchange for oil landscape painting Address L. box 57, Times Office

GOT cash, want R car line, clear. Price $1850. Want late sedan. Address J. box 186, Times Office.

WANT late model sedan or coupe. Will pay more for same and tires —mech. A1, sac. Tms. 1226 S. Fig.

WILL TAKE LATE MODEL closed car as 1st pay on my 7-rm. mod. home, 1 blk. Hi Hat. Ph. GR. 0258

FORDS wanted. Will pay highest cash, prices for late models. MR. VULTEE, 5201 So. Vermont.

I WANT a late 2 or 5-passenger closed car or roadster; can pay all cash. Residence, 204 W. 42rd st. AX. 3215

LATE DODGES, BUICKS, FORDS, HIGHEST CASH PRICES. 8TH AT WE. FIRST. GREGORY, 1411 S. FIG.

WANT 1927 Whippet sedan, $500 cash from owner. No agents. 1432 HERMOSA AVE., Hermosa Beach.

BEST Ford that $75 will buy. Call today. OR. 5693.

WANTED—Chev., or Ford; cash; no dealers. TR. 2248.

WANT 5 or 7 pass. sedan, Hudson or Studebaker. OR. 8147.

LATE mod. Ford trucks or Dodge trucks. Will pay cash. 1202 E. 9TH.

AUTOMOBILES, ETC.—
Miscellaneous

Automobiles Wanted —40-P

WILL TAKE LATE MODEL closed car for my equity in 5-room modern bungalow. Liberal trade allowance. This home marked way down in price. Principals only. Property located in Willshire, Beverly Hills district. Phone OXford 3914.

WANTED, late high-class Roadster or inclosed, in Exchange for new stucco Bungalow near Culver City. Or lot on blvd. toward Venice. See builder, at 4900 Washington Blvd. EMpire 1576.

WANTED—Late model cars for cash. Open or closed. For rental service. Pay more than dealers or private parties. Triangle Auto Park, 9th and Flower. Days only. ME. 2157.

WANTED—Pierce-Arrow 48-h.p. 1919 or 1920 seven-passenger. Will pay cash for same. Only private cars considered and must have complete history. Conway, TRinity 6126.

WANTED—Old model Pierce-Arrow, Locomobile or other car of highest grade, low mileage in first-class condition. Write full particulars. Address G. box 102, Times Office.

I NEED a late light car. Prefer Ope. Will sacrifice & give deed to honest $750 equity in fine, high corner lot, Augusta Mesa Alta, Bal. $1000 mtg. runs 10 yrs. VE. 5984.

WILL pay all cash to private party for Lincoln or Cadillac 4-pass. coupe or sedan, not earlier than '26. Must be bargain. Ph. week days. TR. 1281. Station 7.

WANTED—CLOSED CAR in good condition as payment on 5 rm. BUNGALOW. Corner lot. PRICE $4950. W. T. NORRIS, 404 Hellman Bank Bldg. 7th & Spring. MA. 1042.

WANT Rolls-Royce or Pierce-Arrow in exchange for part of my preferred and common stock; interest in reliable corporation. Call Mr. Carver, GL. 4613.

PRIVATE party will pay $500 cash for coach or sedan, must be late model and mech. perfect. Address G. box 547, Times Branch.

WANT good auto Will give clear Minnesota or Wisconsin farm HE. 7264 Ofc. 6401, 6913, Hollywood Blvd. Rm. 201.

RESPONSIBLE party wants light car, 30 down payment, small monthly payments. Address L. box 36, Times Office.

ROADSTER or touring car, '25 or '26 as down payment on chicken ranch, 5 rms., ½ acre. $21 W. MANOR DR., Inglewood.

TIME best 1926 car for $1000 cash on the barrel head; give full particulars, telephone number in first letter. Address L. box 187, Times Office.

WANTED—Late sedan. Give clear lot, touring car, stocks. Submit. Address L. box 193, Times Office.

TO complete stock will pay better than usual price for late model coupe car. LOZIER-HIGBE CO., 1359 S. Figueroa st. WE. 9023. Op. eves-Sun

WILL buy best coupe or runabout offered for $1000 cash. Phone 5-7 p.m. BUCK O'CONNER, Pass ave. & De Witt Dr., Hollywood.

WILL PAY CASH
FOR LATE MOD. ENCLOSED CAR
1929 SOUTH FLOWER ST.

50 CAR FOR CASH
Just opened our new stores; need late model cars. WEstmore 3617.
KELLEY KAR CO., 1574 S. Fig

CASH FOR LATE MODEL
Lincolns, Cadillacs, Packards
HARMON AND ATWOOD
2146 W. Washington. EMpire 7984.

CHEVROLETS wanted. Will pay high est cash prices for late models. MR OLCNEY, 1625 S. Olive.

$2500 CLEAR, beaut. lot, Flintridge, want '27 high-grade car. WH. 3422.

DON'T sacrifice your car if you need cash. Call GR. 7846. Private loans.

WANTED to buy for cash, as is, one or cl. car for vacs. Mr. Yohn. AX. 6705

Accessories, Parts & Equipment —40-S

GAS SAVERS
Stransky vaporizers for all cars. Wholesale price to agents. Distributor, Vanderpool's, 1044 S. Main.

RAJO 3-speed gear shift transmission for Ford. 320 S. OLIVE ST.

MOTORCYCLES—
And Bicycles —41

SEND for catalog new Harley-Davidson single motorcycle speedy, 50 mi. to gal., child can start & ride. Great fun and cheap transportation. RICH BUDELIER, 2531 S. Main., L.A.

WANTED: cylinder Henderson motorcycle, series of 1927. 1007 Br. St., GLENDALE 4870.

NEW and used bicycles. Terms $1|1 SANTA MONICA BLVD HO 0025

TRACTORS—
Farm Implements —42

CATERPILLAR tractor wanted for hire, 45-60 h.p. State terms. Address D. box 479, Tlmes Branch.

PETS—LIVE STOCK

HORSES, MULES, CATTLE—
Goats, Sale, Exch., Wanted, Etc.
Horses and Mules —43

FOR RENT—Good work mules, any number you want, also complete grading outfit, road rollers, dump wagons, scrapers and roller work. Office and yard, San Fernando Road and Broadway, Glendale. Ph. Glendale 1280; phone Capitol 264.

1 HEAD of 4 year old saddle horses for $200 in Glendale, out Chevy Chase Blvd. to 2027. Ph. GL. 7405-J.

CARLOAD heavy draft horses, excellent shape, ready for inspection and shipment. CELTIC CO., 1320 So. Hope st. WE. 5154.

F

AUTOMOBILE SECTION
The Los Angeles Times

SUNDAY MORNING, JUNE 19, 1927. IN THE VAN.

AN FORMING TO SYSTEMATIZE TIMING DOWNTOWN TRAFFIC SIGNALS

Contractors Complete Cement Highway Near Southern Border



LETE LINK ROAD CHAIN

Grade Highway Another Step Forward in Highway Program

...completion of permanent pavement on the famous Mountain ... of the San Diego-El Centro route, considered to be one of ... highway construction projects in recent years, another ... in California's wonder chain of concrete highways and the ... Southern California's enchantment for the motorist is ... approximately half-way to El Centro. After leaving Indio you strike out across the desert past the Salton Sea. At this point the road dips to a depth of 260 feet below sea level, the lowest paved highway in the world. The roads will be found in excellent condition straight through to El Centro where a stop was made at the famous Barbara Worth Ho-

(Continued on Page 2, Column 2)

Mechanical Adjustments in 7000 Miles of Record Breaking Driving

WHEN LOUIS B. MILLER arrived in New York, having driven his Chrysler "80" from San Francisco in 79 hours and 55 minutes, expert mechanics found no mechanical adjustments necessary on the car.

Nine were made en route!

In New York just one minute, Miller set the pace and drove to Los Angeles, creating an entirely new conception of fast transcontinental driving by making the round trip in 5 minutes less than seven days. No mechanical adjustments were required in the round trip.

7227 record-breaking miles without any mechanical trouble!

You have often heard that the Chrysler is a fast, powerful and durable car—now you know how truly fine it is!

Open Sundays 10 to 6

The Greer-Robbins Company

... and Flower Streets — Phone WEstmore 6241

... and Western Ave. — 4039 South Vermont — UNiversity 4700

... Hollywood Blvd. — 4686 Hollywood Blvd. — OLympia 1701

... Hollywood Blvd. — GLadstone 6181.

MACHINES MOVE AS TRAINS THROUGH BLOCK SIGNALS

Dr. McClintock to Complete Survey of City for Timing Signs; Cars to Reach Corner With Green Lights

Through scientific "progressive" timing of traffic signals, it is possible to move "trains" of automobiles along downtown streets and major highways on regular schedules, without stops, much as steam and electric trains are moved now, according to Dr. Miller McClintock, traffic consultant of the Traffic Commission.

Dr. McClintock will complete a traffic survey in Los Angeles this summer, one of the features of which will be the working out of a detailed plan for timing the automatic signals of the city. The plan will be

(Continued on Page 2, Column 6)

Balance

WHAT Packard means by "balance" in a motor car goes far beyond the mechanical balance of parts which assures silent, vibrationless operation. Packard's clientele takes that for granted.

The balance in which Packard takes pride is that perfect balance of desirable qualities which led one enthusiastic owner to write that his Packard was "the supreme combination of all that is fine in motor cars." Packard's deliberate aim for twenty-seven years has been to develop a car of all-around excellence—not a car famous merely for one outstanding trait, but of acknowledged superiority in all. Those who own Packard cars know how well Packard has succeeded.

Whatever you may expect from a motor car the Packard will provide to an unusual degree. Beauty, smartness and distinction recognized and imitated the world around. Speed unsurpassed by any but racing cars. Roominess and comfort which are proverbial. Low operating cost and long life which make Packard ownership a real economy. It is the balanced excellence of the Packard which makes it so universally admired and desired.

Earle C. Anthony, Inc.
Owner of Radio Central Super-Station KFI
TENTH AND HOPE STREETS
WESTMORE 0331

PACKARD
ASK THE MAN WHO OWNS ONE

Road to Lake Reported as in Fine Condition

Motorists planning to vacation or week-end at Lake Arrowhead will find splendid road conditions at this time, according to advices to the touring bureau of the Automobile Club of Southern California. Waterman Canyon highway from the foot to Pine Crest is declared in finer condition than ever before, with the entire route, including the switchbacks, now entirely graded, leveled and raked. State highway forces are now oiling this road.

A finishing coat of oil has just been laid on the county road from Pine Crest to Lake Arrowhead, it is stated, and this route has recently been dragged, rolled and scraped level. Thus summer motor travel will find Arrowhead Lake routes in fine shape.

PAVEMENT CLEAR

All pavement has been uncovered and is now open to travel and the controls have been eliminated on the Mountain Springs Grade, reports the touring bureau of the Automobile Club of Southern California.

GOOD CAR YEAR FORECAST

Output of Automobiles to Equal Mark Set by Industry During 1926

DETROIT, June 18. (Exclusive)—With the first half of the year 1927 nearing its close it is evident that the automobile industry will fall considerably short of the excellent showing it made during the corresponding period of one year ago as far as production and sales are concerned. A careful checking up shows the output of passenger cars and trucks will be approximately 2,125,000 units which, if correct will leave the industry more than 300,000 units behind the same period of 1926.

It is evident, however, that conditions this year will be a reversal of those of last. This means that whereas the first half of 1926 showed a large increase over the second half, indications now point to the belief that there is sure to be a stepping up of production all along the line and will show a vast increase over the half just closing. If this be true a summing up at the end of the year will show but little difference in the output of this year compared with the record-breaking mark of last year.

In spite of tremendous production schedules in effect all spring with the exception of Ford Motor Company, the inrush of orders for new cars from all parts of the country has not only absorbed the entire output of the plants but has swept away reserve of cars in dealers' storerooms until at the opening of June stocks were at their lowest point since the first of January.

The industry loss for the first half is, of course, found in the Ford production figures with 858,972 units manufactured in 1926, as against approximately 390,000 for the first period of 1927. It is anticipated that Ford will have at least four months of capacity production this year of his new line of cars, which he recently announced. Nothing definite as to when these cars will be on the market has yet been announced but it is sure to be at the earliest possible moment, probably, however, not before August 1.

Based on actual shipments for the first five months of 1927, and a careful estimate of the present month, it is shown that about one-half of

(Continued on Page 2, Column 3)

SEQUOIA TO CELEBRATE EXPANSION

July 10 Set Aside for Exercises Commemorating Greater Size

A celebration of the enlargement of Sequoia National Park by a dedication under the Big Trees is being planned for Sunday, July 10, according to reports to the Automobile Club of Southern California touring bureau.

Greater Sequoia, as the enlarged playground has been called, occupies about 604 square miles of California's most beautiful and rugged mountain territory, including Mt. Whitney, the highest peak in the United States with its elevation of 14,501 feet. A fifth great national park was intended for California, but since the region neighbored Sequoia Park it was included in its boundaries.

As part of the dedication ceremonies, a tablet will be unveiled near Round Meadow to record the purchase of the private land which formerly hindered public access to the choicest part of Giant Forest.

SIX GIVEN APPROVAL CAR PUBLIC

New Line Draws Interest in Auto Circles; Machine Surprising

The arrival of Dodge Brothers' keenly anticipated six has swung the spot light of interest in the direction of the sales room where, according to Myron C. Albertson of the Albertson Motor Company, dealers for Dodge Brothers' cars and Graham Brothers' trucks, the word "dependable" was given popular coinage. There it remains focussed, for the new six, the Senior Line, reveals much that absorbs the attention and much also that creates surprise.

New cars and new models are constantly rolling over the horizon, but a six arriving from the Dodge laboratories carries its own peculiar news value. There are certain preconceived ideas as to high quality in structure and mechanics, due to the past history of the makers covering a period of twelve successful years during which nearly 2,000,000 cars were built and marketed. But marked interest is being shown in the performance of this new car, as well as in its new body lines.

Its size is rendered indefinite by the gently rounded contours of the roof line which is crowned and molded over the sides to produce the effect of length and lowness without unpleasant accentuation anywhere. Actually it stands a fraction over seventy-one inches from the ground, but it looks considerably lower.

An entirely new interpretation of the molding line is created by the use of recessed panels on the doors and swinging around the back from one rear quarter to that on the outer side. The entire front of the car is distinctively new. The radiator is deep, rather high and surrounded by barely more than a rim of the polished shell which is of uniform width, save at the top where it widens out. The butterfly sweep of the guards is effective; the lines of the hood rugged and strong. There is abundant room inside the car for comfortable riding and frequent change of posture during a long drill in uncomfortable weather.

Mr. Fope says: "The motor follows modern practice in numerous ways, utilizing also the many years' experience of Dodge Brothers' engineering department in producing a power plant that will run on and on with a minimum of attention for years. It would be in the eyes of some designers a little bigger in volume than the weight of the car demands, but this means abundant power under all circumstances. Though the major emphasis is not placed on speed it will probably yield a great deal longer life and produce a great deal less trouble for the consumer than any of the high-speed motors.

"That the Senior will sell very largely on sight and on the strength of Dodge Brothers' reputation is a foregone conclusion. It is a clean-cut thoroughly modern car. But more than all that it will sell on demonstration. It is a remarkably smooth performer under normal road conditions. It has been proved on cross-continental tests to have remarkable endurance under the sort of punishment only cross-continental drivers know how to inflict. It handles as any car should."

VALLEY DETOUR NOW GRAVELED

New gravel is now open in place of the detour between El Centro and Imperial and travel is advised to make this section slowly for the first few days, according to the touring bureau of the Automobile Club of Southern California.

COMPLETE LINK OF ROAD CHAIN

(Continued from First Page)

tel. The distance from Los Angeles to El Centro is 223 miles and can be made easily in eight hours.

LINKS COUNTRYSIDE

The Chrysler party left El Centro the following morning at 8 o'clock headed for San Diego. At this particular point is a link in the encircling highway that reaches out from Los Angeles to touch the sea, the desert, fertile valleys and towering mountains. This paving knits closer the very region whose allure has drawn motorists from the farthest points of the country and each succeeding improvement serves to increase its drawing power because of the attraction of the safe, comfortable highways.

The southeastern part of San Diego county in which the newly built seven miles of winding concrete highway lies is largely a plateau-like granitic area. Large boulders ranging in size up to that of pianos, and larger, cover the ground.

Mountain Springs is situated at a point about halfway on the grade that extends from Meyers Creek bridge near a railroad siding named Sugar Loaf to the summit of the pass which is approximately eight miles east of Jacumba.

This is where the party found the gigantic paving mixer plodding up the hill, spreading out behind it a gray ribbon of cement to carry the motorists of 1927.

DON PEDRO PAGES

The first trip ever recorded from the Colorado River to San Diego was made in 1782 by Don Pedro Pages. In later years few survived the arduous trail and many more abandoned it than made it until the lure of gold in 1847 stoutened the hearts of men. While the present road did not then exist such is the character of the country.

The original road was cut through the rocks that cover the area by the co-operative efforts of the San Diego and Imperial counties. From time to time the State allotted money to improve it at dangerous points and to widen it.

One of the difficult parts of the work was grading a new improved alignment through the huge boulders. Curves were superelevated and given longer radius. The steepest grades were cut down so that for the project the grade averages only about 6 per cent with a little over 7 per cent as the maximum. This is regarded as entirely safe with the cement concrete surface which is protection against skidding.



Why

your car gets better lubricating service here

EVERY man who works on your car here has been carefully trained in the *McBryde method* of intelligent lubricating and tightening. He is an expert in every sense of the word.

And he has a special interest in giving your car the best possible attention, because he is a part owner in this company. *He has personal reasons for wanting to satisfy you.*

Drive to one of our stations and see our men work. Ask about our 12,000-mile service plan which enables you, too, to share in the profits of this business.

McBRYDE INTELLIGENT LUBRICATING

608 S. Wall St.
916 S. Hope St.
1531 Cahuenga Ave.
2109 W. 8th St., at Alvarado.
Western, Cor. Santa Barbara.
209 N. Western, at Council.

Dupont's
DUCO
$35 and up
"Doll 'Em Up" Shop
8th and Alvarado Sts.

IT HAD TO COME
The motor car is no longer a luxury, it is a necessity of our everyday business life.
It Is No Longer Necessary to Leave Your Car for Half a Day to Be Washed.
We wash a car every three minutes.
Think of it, have your car and chassis washed.
No Other Plant Is Equipped to Do This.
While You Wait, for $1.50
KREUTZER AUTO LAUNDRY
N. W. Cor. 18th and Hope
Doors close at 5 P.M.—Saturday 8 P.M.

Shipment of Cars to Orient Leaves Harbor

The first considerable shipment of automobiles direct for the Far East went out from Los Angeles Harbor the past week, when the Kerr motorship Silverbirch sailed with a young train-load of Graham Brothers trucks.

The trucks, eighty of them, were shipped by train from Detroit and loaded aboard the motorship at the General Steamship Corporation's docks, direct for Java ports, Calcutta and Singapore. It is the result of the line's recent installation of a direct service to these ports, obviating any transshipment en route, and will be followed by more such shipments, according to Capt. H. H. Birkholm, Los Angeles manager for the steamship line.

Incidentally, the same ship brought in thirty carloads of rubber from the Straits Settlements for the Goodrich Tire Company at Los Angeles, one of the largest direct shipments of that commodity to this port.

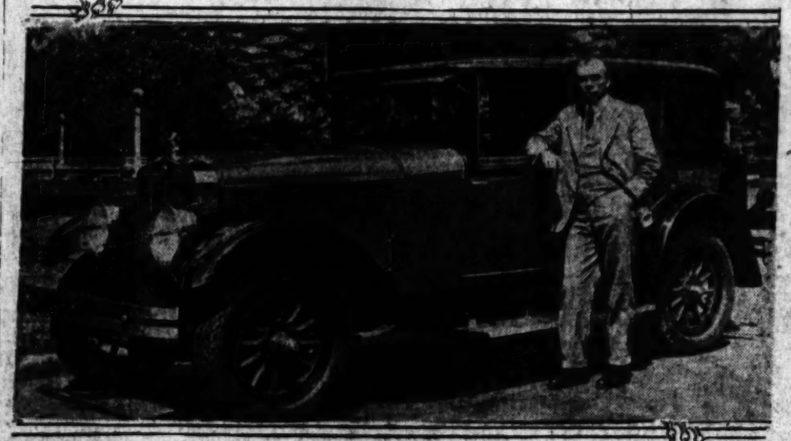
AGENCY MOVES

Rickershauser & Miller, Nash dealers in Hollywood and Beverly Hills, have moved their Beverly Hills branch into a new and modern motor car building at 463 North Roxbury Drive, after having been in temporary quarters in Will Rogers's town for the past eighteen months. Leroy J. Allread, Jr., manager of the Beverly branch, has been associated with the Rickershauser & Miller concern since 1923, while the service department, which occupies 5000 square feet, is under the supervision of R. G. Larsen, who was with the Nash factory for five years. Rickershauser & Miller have been exclusive Nash dealers for nine years.

SEVERAL DETOURS

Several short detours will be encountered on the Cuca Grade between Fala and Morrettis, reports the touring bureau of the Automobile Club of Southern California.

Must Approve of Car—It's His Fifth



Earl Ovington of Santa Barbara with his new Franglin air-cooled six, sport sedan. This is Mr. Ovington's fifth Franklin.

RECORD AUTO YEAR FORECAST

(Continued from First Page)

the manufacturers have shown substantial increases over the corresponding period of 1926 in daily production. Among the companies that can be mentioned are the Auburn, Cadillac, Chandler, Chevrolet, Chrysler, Gardner, Essex-Hudson, Marmon, Oakland-Pontiac, Oldsmobile, Reo, Studebaker and Willys-Overland. The Chevrolet increase was from 2913 in 1926 to 4671 this year, and the Ford's decrease from 6507 to 2947.

Convention of N.A.D.A. Goes to Bay City

Following a most enthusiastic and interesting congress held here last week, officials of the National Automobile Dealers' Association are in San Francisco today arranging for a large meeting to be held in the northern city Tuesday. They are accompanied by the several sales and accounting experts who made addresses here.

At the close of the Los Angeles meeting the group held a meeting in San Diego on Wednesday. They visited Santa Barbara, and spoke to automobile dealers there Thursday, stopped at Bakersfield Friday and Fresno Saturday, thus they were heard by practically all the leading dealers south of San Francisco.

One feature of the meeting here that attracted much attention was a replica of the N.A.D.A. emblem. It was constructed of automobile parts and was about ten feet square. The emblem contained 8000 tacks, was colored and lighted by electricity. It was constructed under the direction of W. S. Fowler, manager for the William E. Hughson Company. Mr. Hughson is president of the association.

Clouds Gather at Airport by Arrangement

There are three kinds of clouds that are not in the encyclopedia, and the purpose of this story is to set the encyclopedia right. First, there's Miss Dorothy Cloud. Second, there's the Reo Flying Cloud, and third, there's Rogers airplane cloud-maker. In order to get these three all together it will be necessary to go back to last January and reread the announcement of the Reo Motor Car Company saying that their new automobile would be named the Flying Cloud after the fastest American clipper ship ever built.

Almost immediately thereafter Miss Dorothy Cloud steps into the picture. She arrived at the Reo headquarters in Los Angeles seeking a position and what with her name fitting into the picture so nicely, together with the fact that she throws a mean pothook and knows her way around an Underwood, she finds herself on the pay roll.

With material like this at its command, the Reo publicity department could be excused for using one of those girl-with-a-car pictures, but showing remarkable restraint, the corps of publicists publicizing Reo waited. And their wait was not in vain, for along came Rogers Airport with another angle to the story, making it a triangle.

This Flying Cloud manufacturer operated by the airport is used by movie companies shooting storm stuff when there's no storm in sight. With little or no notice, the Rogers Flying Cloud can go on high and sketch some very realistic looking clouds into the picture, thus saving the film industry thousands of dollars that it might otherwise cost them to keep a company on location until a sure-enough cloud showed up.

Figures Show Activity at Car Factories

DETROIT, June 18. (Exclusive)—An idea of the activities in automobile circles can be gained by what the following plants are now doing: the Chevrolet plant overran its schedule for May and thereby established a new monthly production record with more than 114,000 units; Buick, 25,000; Studebaker, 14,000 passenger cars and an increasing demand for busses which are now being built in the Detroit plant; Hudson-Essex, established a new monthly record with 34,500; Willys-Overland, 27,500, a new record; Paige-Detroit, 1705. Combined shipments of Cadillac and La Salle were 50 per cent higher than in any previous May; Hupmobile, 3516, which was a slight decrease; Graham Brothers trucks and commercial cars, 5718 units; Oakland produced more than 1000 cars each day in the month; Falcon Motors, 2000; Peerless, 1700; Pierce-Arrow showed a substantial increase, and Jordan Motors had the largest May production in its eleven years' history.

Summed up May production of motor vehicles, exclusive of Ford, was 342,082 cars and trucks compared with 342,819 units in April and and 18 per cent in excess of May, 1926.

"There is nothing obsolete about Nash cars," says LeRoy Spencer, sales director of the Troy Motor Sales Company, Nash distributors.

MOTOR COMMENDED

When a man buys five automobiles of the same kind, it is evident that he is pretty well satisfied. Earl Ovington, well-known Santa Barbara real estate man and aviator, made that remark when he took delivery of his fifty air-cooled Franklin six at Franklin Motors, Inc., Southern California distributor. He came here with Frank Gordon, Franklin dealer at Santa Barbara to claim his car which is a sport sedan.

"Mr. Ovington is a great believer in air cooling," said Ralph Hamlin, president of Franklin Motors, Inc. "He has flown air-cooled airplanes for years. Mr. Ovington is one of America's oldest airmen and carried the first air mail for Uncle Sam on September 23, 1907, over a route in the East. His plane, on that occasion, had an air-cooled engine. The postal cards he carried on that first trip are now selling for $35 each and few of them are in existence—eight, I believe.

"Mr. Ovington declares he cannot understand why a gasoline engine should be cooled with water when this water is in turn cooled by the air. He believes in the direct method of letting the air cool it without having to carry a lot of extra parts and extra weight contained in the modern water-cooling systems.

"He has made a study of motors and cooling systems for many years and has owned all told nineteen automobiles. Since he tried the Franklin he has become an enthusiast and says he is satisfied that no other car will fill his demands as well.

"This well-known flyer declares Lindbergh and Chamberlin likely would have failed in their efforts to span the Atlantic with water-cooled engines in their planes because of the extra weight of the water-cooling system and the probability of its failure on such long flights."

Central States Plan Adption Uniform Code

California may have rivals in the Middle Western States in the adoption of the uniform vehicle code, developed by the Hoover conference, according to reports reaching the Automobile Club of Southern California. Several of the Central States are urging the adoption of the complete code and stressing the provision calling for licensing of all drivers.

The National Uniform Vehicle Act is quite similar to that of the State of California. Nearly seventy cities have adopted the uniform ordinance for the State and others are fast coming into line, placing California among the foremost States in unifying its traffic regulations. With the awakening of the Middle Western States it is said that California will have to step along to keep in advance in its traffic regulations.

PLAN TIMING TRAFFIC SIGNAL

(Continued from First Page)

presented to the city by the end of the summer.

KEEP MOVING

"The plan, briefly, is so to synchronize the operation of the signals that a train or group of automobiles, proceeding along a street at a predetermined rate of speed, will reach each intersection as the light turns green," Dr. McClintock said. "In this way, the driver of an automobile may go through the entire business district without making a single stop.

"This new system is now in effect in Chicago, and gives the same practical effect as an elevated roadway, as there is no interference with cross traffic. The machines move, both east and west, and north and south, at eleven miles an hour, through the loop district. It is common to travel three-fourths of a mile through the crowded loop district without making a single stop.

"Such a system is practical for Los Angeles. It will be possible so to time the signals as to permit a flow of traffic at fifteen miles an hour on downtown streets, and from twenty to twenty-five miles an hour on outside traffic highways, such as Figueroa street or Washington street.

STOPS UNNECESSARY

"This system provides a positive break on speeding and greatly decreases accidents. A motorist gains nothing by speeding up between intersections, as he reaches an intersection only at a "stop" signal. Then he has to change gears and start over again, while the motorist traveling at the proper rate of speed may continue without shifting gears or slowing up.

"Approximately two-thirds of the stops can be eliminated under the 'progressive' plan of timing signals, thus greatly decreasing the inconvenience and annoyance of automobile users. The number of automobiles that can be operated at the same time in the business district also will be increased."

Insure Car Success by Experiments

One of the facts responsible for the outstanding success of the La Salle, reflected by the instant acceptance, rapid and constantly increasing sales, and by the wonderful performance of the car in the hands of private owners, is that the Cadillac Motor Car Company made absolutely sure that the car was mechanically and fundamentally right in every respect before it was announced to the public, according to J. E. Brown, Southern California manager for Don Lee, California distributor for Cadillac and La Salle motor c...

"Not only was it subjected to intensive research in its experimental state over a period of four years prior to its public introduction, but the experimental department at the factory has continued this vitally important work on La Salle cars taken straight from the production line, proving to themselves, as the public is having it proved constantly by the reports of private owners, that the La Salle was a thoroughly approved car.

"During the period from January 14 to May 23, ten La Salle cars taken from the production line by the experimental department, counterparts in every respect of the La Salles that the private motorists may own, have run up the tremendous total of 276,620 miles. In the month of February alone, four of these La Salles were each driven over 36,000 miles, one car covering 810 miles in ten hours.

"Since the average motorist covers under ordinary driving conditions about 10,000 miles a year, this throws into high relief the exhaustive nature of this test—for it represents two and a half years of mileage crowded into one month's driving.

Gasoline Gets Tribute From Oceanic Plane

Lindbergh's solo flight across the Atlantic offers a trinity of accomplishments. It is evidence of the skill of the American aviator and the dependability of the American-made ship and motor and the reliability for aviation purposes of Cali-

ACTION
That's what you get when you step on the throttle of a
ZENITH CARBURETOR
Just smooth powerful ACTION
That makes Driving Such a Pleasure
Try one on your car on approval
(We have a complete service department)
ZENITH CARBURETOR AGENCY
1835 S. Hope St. (near Washington)
PHONE WEstmore 4161

There Is Nothing Obsolete About
NASH
7 Bearings—Not 3 or 4
[The superiority of 7 main bearings is now too well known to require comment here]
Mechanical 4-Wheel Brakes
[Of exclusive Nash design, the safest, surest and finest in the industry]
Tubular-Trussed Frame
[Prevents frame weaving and adds extra strength without excess weight]
Wood Frame, Steel Clad Bodies
[Strongest construction, free from metallic clang or rumble, and easily repaired in case of accident]
Quick and Easy *Steering*
[A greatly appreciated Nash feature, especially welcome to women motorists]
No Wonder the Country Has Gone NASH!
Troy Motor Sales Company
Nash Distributors for Southern California, Arizona and Southern Nevada
Nash Advanced and Special Six Sales: Figueroa at Eleventh
Nash Light Six Sales: Flower at Eleventh
Phone WEstmore 1021

HENDERSON NASH
110 N. Western Ave.
PEGG MOTOR SALES CO.
815 S. Figueroa St.
RICKERSHAUSER & MILLER
6465 Sunset Blvd. (Hollywood)
463 N. Roxbury Drive
(Beverly Hills)
GAIL VANDENBRAAK
823 S. Flower St.
VERMONT NASH CO.
4024 S. Vermont Ave.
WASHINGTON MOTOR CO.
3205 West Washington
WATERS NASH
1230 S. Flower St.
BROADWAY
4118 South
A. J. MARTIN
6013 Pacific

...elief in Sight for Motorists Using Newhall Tunnel

...LE HIGHWAY ...KES CHANGE

...ls Making Plans for ...proving Road

...l Tunnel Acts as ...ttle Neck

...Parallel Pavement ...Route to West

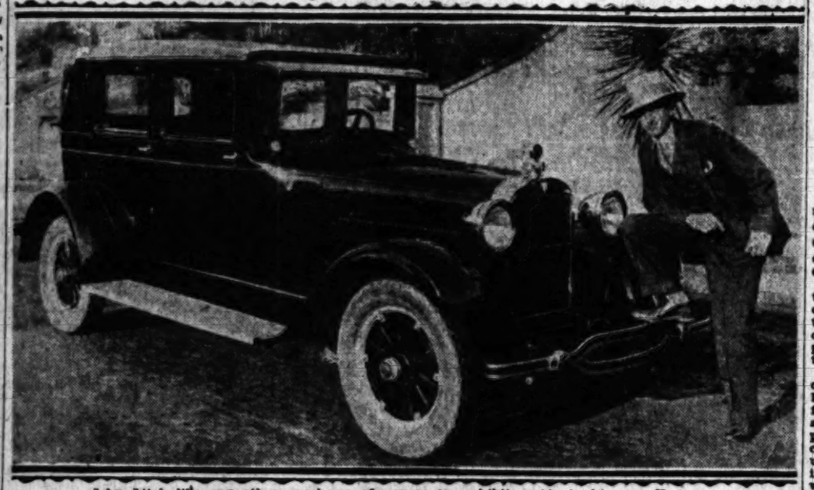
...ands of motorists in ...fornia, who have at ...s or other been caught in ...s between Saugus and ...ade, before many moons ...ld situation improved, se... ...ys now being studied ...ering news from both the ...ate. While this work ...s progress, it will con... ...important link in the pro... ...boulevard extending ...ation around the busi... ...of Los Angeles and de... ...with more adequate en... ...ways to the congested ...ow relieve them of much ...load by diverting it to ...ain.

...-boulevard plan was a ...t by walks ago at a meet... ...representatives of the State, ...ty Engineering depart... ...Automobile Club of South... ...ern, chambers of com... ...other civic bodies. It was ...at this gathering that the ...s plans for the proposed ...Tunnel—and the vo... ...of the forces interested be ...to be heads of the big mo... ...organization for working out.

...THREE NECK.

...ported at this meeting that ...ent grade situation and one ...ould be given first considera... ...be found on the San Fer...

Pride Manifest in a New Automobile



John Litel, like any other purchaser of a new car exhibits pride in his new Hudson.

nando Road, the only entrance into the metropolitan district of Los Angeles for a distance of seventy-five miles. The Newhall tunnel on this highway acts as a bottle neck so that on Sundays and special occasions, when traffic is heavy, the congestion is so great that hours of time are lost by tens of thousands of motorists.

Intensive studies of this situation are being made by both county and State, and without doubt through the co-operation of these agencies the best solution of the problem will be found at an early date.

The plan that probably will be adopted, according to advices reaching the Automobile Club of Southern California, is to parallel the present road on the west for a distance of several miles in the vicinity of the Newhall tunnel. This will provide practically double the present traffic capacity and in addition, will connect through roads to Pasadena and Hollywood districts so that traffic for these sections may avoid the heavier streams of traffic destined for Los Angeles proper.

HEAVILY USED

Few roads in the State have been subjected to such heavy use as the San Fernando highway. It has been on the job, with the same carrying capacity, since the population to be served was less than one-third of the present number and the automobiles were only one-fifteenth of the number using the roads today. Being the only outlet to the north that may be used by San Joaquin Valley ranchers to send through their products to the larger market, it has been pounded day and night by every sort of automotive conveyance. The tremendous economic importance of this road naturally places it first in line for improvement in the big "circle" boulevard plan upon which engineers now are working with the view of preparing a definite, practical and economical method of construction.

NO CARBON

"Bang Boyc-ite Blu-Green gasoline positively prevents the formation of carbon and will remove carbon deposits contributed by inferior motor fuels," says B. A. Rowell, manager of refined oil sales for the Gilmore Oil Company, marketers of this fuel through some 100 independent service stations.

INTEREST STIRRED BY NEW OWNER

Transfer of Paige Control Followed by Survey of Coast Territory

Today the first public announcement since acquiring controlling ownership of the Paige-Detroit Motor Car Company was made by the three Graham Brothers, Joseph B., Robert C., and Ray A.

Immediately upon the consummation of the deal involving the purchase of the great motor manufacturing concern Robert Graham set out for Southern California to make a preliminary survey of this important territory.

Graham, now now in general charge of the company's sales, arrived in Los Angeles last week. He spoke before a large meeting of Paige dealers assembled here from all important points throughout the southern part of the State. The automobile manufacturer intimated that the building of a Paige assembling plant here was being considered among the first moves to be included in an $8,000,000 expansion program.

According to Graham, the name "Paige" will be continued and the present line of six and eight-cylinder automobiles are to remain in their several price fields. The Wayne body plant at Detroit has already been purchased by the new administration and within sixty days a staff of more than 1000 men will be engaged in Paige coach building.

Car Touring Parks Now in Southern Utah

At last reports the Chevrolet national park imperial landau, which left here a few days ago for a tour of the nation's public playgrounds of the West, was deep in the wilds of Southern Utah along the north rim the Grand Canyon. W. S. Wood, who is piloting the car for the Chevrolet Motor Company, is familiar with this entire country and is an exceptionally keen amateur photographer. Before leaving Los Angeles he laid in a stock of color plates and filters and expected to obtain a remarkable set of scenic photographs during his tour through the wild country, much of which has only been recently opened to public travel, yet which is comparatively easy of access by motor car since the government has taken over the building of roads into its innermost fastnesses.

VIBRATION REDUCED

By setting the front engine supports of the Whippet four on rubber cushions, the engineers found vibration reduced to a minimum, says L. J. McCracken of the Willys-Overland dealers' organization.

STUDEBAKER CUSTOM SEDAN

$1335

f. o. b. factory, with $100 worth of extra equipment at no extra cost. Other Studebaker and Erskine models $945 to $2495



From the standpoint of dollars and sense, the Studebaker offers more downright value than anything on wheels

THE coveted beauty of custom lines rated officially as the most powerful car in the world of its weight and size, regardless of price or number of cylinders. Ride in it drive it TODAY!

PAUL G. HOFFMAN CO. INC.

FIGUEROA AT PICO

Hollywood . . . . . 6116 Hollywood Blvd.
Beverly Hills . . . . . 427 N. Camden Drive
Inglewood . . . . . 240 North Market St.

STUDEBAKER

THIS IS A STUDEBAKER YEAR

All Shattered!

Transcontinental RECORDS

Pennzoil-Lubricated Chrysler "80"

averages 40 miles an hour for 168 hours, making 3 great records

San Francisco to New York . 79 hrs., 55 min.
New York to Los Angeles . . 88 hrs., 4 min.
Trans-continental Round Trip, 167 hrs., 59 min.

A total of 6,721 miles—nearly a whole year's mileage crowded into one week's short space. And *such* mileage!—Miles across the continent and back at terrific speed, equalling the wear and tear of many years' ordinary driving.

Never a falter from the splendid Chrysler "80"—that's motor car performance!

Perfect and *Safe Lubrication* for every mile—that's Pennzoil performance!

These three great records, established in one continuous drive, May 31 to June 7, form another great and impressive proof of the effectiveness of Pennzoil's Supreme Pennsylvania Quality.

Use Pennzoil in *your* car. You can obtain the same, regular every-day Pennzoil that L. B. Miller and J. E. Wieber used in this great run—from any dealer who displays the Pennzoil sign.

THE PENNZOIL COMPANY, *Branches in Principal Pacific Coast Cities*

SUPREME PENNSYLVANIA QUALITY

PENNZOIL

SAFE LUBRICATION

35¢ a Quart

New York



Los Angeles

CHRYSLER "50" ALONE

Gives Such Performance—Beauty—Comfort

$750 to $830 *f. o. b. Detroit*

Chrysler "50" *superiorities in appearance* are apparent at a glance—truly full size, mohair plush upholstering, smartness of line, beauty of color and trimness of appointment which make you proud to own and drive it.

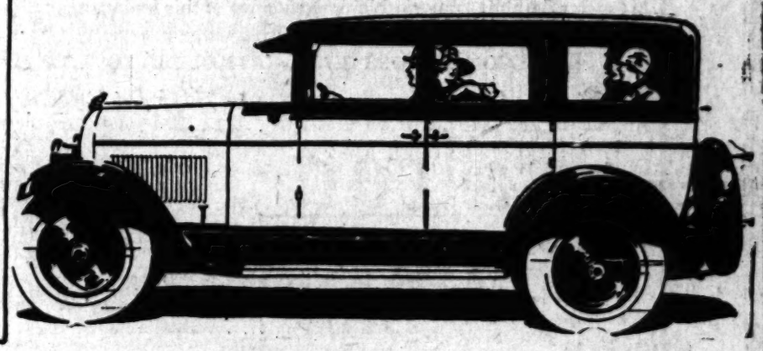
Chrysler "50" *superiorities in performance* are easily recognizable in a real trial over any route you select, yourself at the wheel—50 and more smooth miles an hour, 5 to 25 miles in 8 seconds, 25 miles to the gallon, riding and handling ease beyond all previous experience in a car of this price, combined with the lasting dependability born of the engineering genius and manufacturing precision embodied in Chrysler Standardized Quality.

We are eager to have you see the Chrysler "50", ride in it and drive it, fully confident that its outstanding superiorities over any and all cars of its price will inevitably sway your decision in its favor.

Coupe $750; Coach $780; Roadster (with rumble seat) $795; Sedan $830; f. o. b. Detroit, subject to current Federal excise tax. Chrysler dealers are in a position to extend the convenience of time payments. Ask about Chrysler's attractive plan. All Chrysler cars have the additional protection against theft of the Fedco System of numbering.

Chrysler "50" Features

50 miles and more an hour;
5 to 25 miles in 8 seconds;
25 miles to the gallon;
Full-sized, with ample seating capacity for adult passengers;
Mohair plush upholstery.



Open Evenings Until 9—Sundays, 10 to 3

GREER-ROBBINS COMPANY

Twelfth and Flower Streets 6119 Hollywood Blvd., GLadstone 6181 *Phone WEstmore 9241*

4039 S. Vermont. University 4700.
4281 S. Broadway. AXridge 6872.
550 S. Western Ave. DUnkirk 1386.
4686 Hollywood Blvd. OLympia 1701.

DRIVE A CHRYSLER TO PROVE A CHRYSLER

TWO MEN GAIN NEW POSITIONS

Ralston and Douglas in New Posts With Motor Factory

In order to adequately meet the requirements of the record business now being done by the Chevrolet sales and service organization, E. H. Grant, vice-president of the Chevrolet Motor Company, in charge of sales, today announced a far-reaching expansion of the Chevrolet sales organization.



O. E. RALSTON

This includes the appointment of two assistant general sales managers, the promotion of several sales executives, and the opening of three new zone offices at El Paso, Tex.; Wichita, Kan., and Charleston, W. Va.

Following closely the appointment of H. J. Klingler as general sales manager, today's announcement promises a further development of the Chevrolet sales organization through which improved sales and service facilities will be extended to Chevrolet owners and the million who will join the ranks this year.

Associated with Mr. Klingler, under the new arrangement will be two assistant general sales managers. M. D. Douglas, formerly regional sales manager for the Southeast, with headquarters at Norwood, O., becomes assistant general sales manager for the eastern section of the United States. D. E. Ralston, formerly regional sales manager for the Middle West, with headquarters at St. Louis, becomes assistant general sales manager for the middle western section of the United States. Both assistant general sales managers will maintain headquarters in Detroit.



M. D. DOUGLAS

Two new regional sales managers have been appointed. A. W. Gilpin goes to St. Louis as regional sales manager for the Middle West, and J. C. Chick, formerly Boston zone sales manager, becomes regional sales manager of the Flint region, with headquarters in Flint. A. F. Young, formerly regional sales manager at Flint, moves to Norwood, O., where he becomes regional sales manager of the southeastern region. Felix Doran, Jr., formerly zone sales manager at Dallas, becomes assistant regional sales manager of the Middle West region, retaining headquarters at Dallas.

E. A. Nimnicht becomes sales manager of the new zone office at Wichita, Kan.; O. I. Smith becomes sales manager at the new zone sales headquarters at Charleston, W. Va., and C. P. Simpson has been appointed sales manager of the new Texas zone, with headquarters in El Paso.

Other changes and appointments as sales managers included Paul Beese, Kansas City zone sales manager; E. R. Palmer, Cleveland zone sales manager; T. F. Kinman, Fargo zone sales manager; R. W. Losey, Dallas zone sales manager; L. I. Stewart, Buffalo zone sales manager; W. E. Holler, Pittsburgh zone sales manager, and H. J. Walsh, Boston zone sales manager.

Addition of three new zones provides the Chevrolet organization with forty-one sales headquarters in the field, giving the company the most comprehensive sales representation in its history.

NEEDS AUTO WHEN OLD ONE WORN OUT

By a queer coincidence the engineer of the train bringing the 1928 model Locomobiles here this week was a Locomobile owner himself. The throttle-pusher owns one of the 1910 models. When George Moriarty asked him if he wanted to trade the old car in on one of the new 8-70 models, he demurred.

"Wait 'til the old bus wears out," was his laconic answer.

Ship Owner Buys Car for Transportation



For his craft, the Lahaina, is no longer seagoing. The Hupmobile is used by Capt. Monstad for traveling. The ship, once famous, is now a masteless fishing barge. Below, Capt. Monstad is at the wheel of the Lahaina.

REDLANDS BRANCH OF CLUB WINNER

REDLANDS, June 18. (Exclusive) These small-town guys know their stuff. This was proven when the Southern California Automobile Club office here received word of having won the annual contest among the thirty-one branch offices for the making of the least mistakes in a single month. The local office, with C. E. Prior as manager and Franklin Richardson and Ted Wedbergh as assistants, handled over 2000 applications and did not make one mistake during the period.

HIGHWAY DETOUR

A detour is in effect just north of Orick on the Redwood Highway, it is reported to the touring bureau of the Automobile Club of Southern California.

Masts Gone--- Ship Now but Fishing Barge

"The good ship Lahaina," stripped of her mighty masts, shorn of her rigging and gear, with her power gone and her prestige only a memory in the hearts of those who once strode her decks, the gallant ship that breasted the storms of Cape Horn and hurled defiance into the teeth of a thousand gales, now lies off the shores of Redondo, to live on for years—bespattered with bait by masur fishermen.

The Lahaina was one of the finest examples of sailing-ship construction the Pacific Coast ever turned out. She was built in Oakland and a President of he United States saw her launched. The day her keel first touched the water was a gala day in Oakland, and the school children were given a holiday in honor of the ship and her builders. That was April 19, 1901.

Mastered by Capt. N. P. Carlsen, the Lahaina established several records. One in particular was a trip around the world from Cape Flattery and back to Cape Flattery in nine months and eleven days.

The Lahaina is now owned by Capt. W. L. Monstad, and is being used as a live-bait pleasure fishing barge off Redondo Beach, and can accommodate over 700 fishermen.

Capt. Monstad maintains several pleasure-fishing barges and operates off his own pier at Redondo.

So goes the story as told by her new owner to A. R. Kendall, manager of the Greer-Robbins Company, Hupmobile distributors for California, one day last week when Mr. Monstad stopped in to take delivery of his new Hupmobile eight sedan.

SOCIETY GRATIFIED BY STYLE OF BODY

DETROIT, June 18. (Exclusive)—The Paige Detroit Company is in receipt of a vote of thanks from the National Society of Longfellows for the construction of two body types especially adapted to the membership of the organization.

Phil R. Zimmerman, secretary-treasurer of the Longfellows, has written as follows to thank Albert V. Crump, Paige body engineer, for designing the Paige two-door sedans, models 6-45 and 6-65, to suit men of any height. Unique adjustable pedals and driving seats are featured in these models.

"We had drifted into the habit of believing that the miscreant who designs sleeping cars had something to do with the construction of automobiles and underwear until the new Paiges came along," wrote the Longfellow official.

Fast and Powerful Little Custom Car



The most powerful motor ever put in a car of its size has been installed in this [illegible] to Harry A. Lord. The model shown is the four-passenger sport sedan in a [illegible] wire wheels. Note the modish large hub caps. This car will do seventy miles [illegible]

Car Industry Described as Babe in Arms

The automotive industry still appears to be a babe in arms, according to Harry A. Lord, president of the Lord Motor Car Company, who quotes Edward S. Jordan to substantiate his statement.

"Most people would be surprised if some one were to tell them seriously that the automobile business is just beginning. But that is just about the truth. Fifteen years ago, if a person built a garage it was a one-car affair.

"There weren't so many country-clubs then, and all the youngsters walked to school or went by street car.

"Now look at the picture. Nobody builds a house today without adding at least a two-car garage, while many people provide accommodations for three, four and even more cars.

"The seven-passenger 'carry-alls' have almost passed out of use. We have arrived at the day of individual transportation. Golf courses are so numerous that every one who wants to can play, and the automobiles are parked there by thousands.

"Of course, that means at least two cars to a family. Father has to have one in his business, and there simply must be another at home for the family.

"We are living in a motorized age and the idea is spreading. The big market of the future is the American family. Every member of the household will insist on transportation independent of the others. More small cars, more roadsters and more inclosed models will be sold. That means a tremendous expansion of the home market, and it is no exaggeration whatever to say that the motor car industry is just beginning."

FLY FISHING GETS LOCAL PATRONAGE

Fly fishing seems to be all the rage at the Rainbow Angling Club this time of year, it is learned from the outing information bureau at the B. H. Dyas Company. Many of the fishermen are catching limits, using flies exclusively.

The club's membership roll continues to grow at a rapid rate. Some of the new members are Stratton Harmon, A. C. Carl, T. B. Hatten, D. L. Imus.

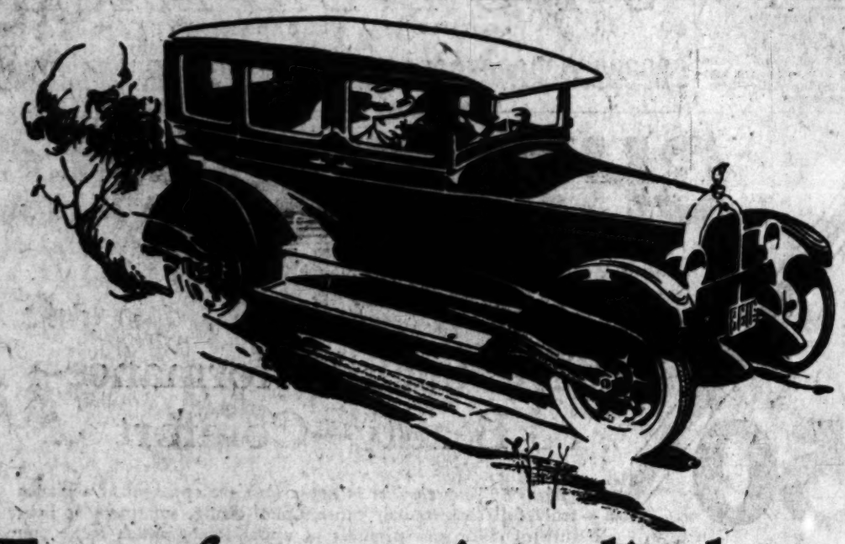
A cooling system was recently installed on the large porch at the upper end of the stream and is working successfully on warm days. Fishermen who have rested up on the porch declare they get the same affect as though a rainstorm had broken.

Vibration in Car Eng... Smooth...

Vibration is one of the enemies of automobile construction. Junk heaps about the city bear its ravages. Andrew Bryde of the Bryde Service [illegible] this unsung adversary motorists need not be afraid of it. "Right [illegible] close at hand, [illegible] to use," he says. [illegible] simple tools found [illegible] childhood—screwdriver, screw driver.

"The [illegible] locations of vibration [illegible] chassis, is evident in squeaks and [illegible] squeaks. "As these [illegible] should be tested [illegible] silenced whether [illegible] loose bolts in [illegible] clips, shackle bolts [illegible] stubs places.

"It is because [illegible] ing is such a [illegible] necessary [illegible] on giving every [illegible] thorough [illegible]



From four to six cylinders—
and then to Knight-engined cars

Owners of four-cylinder cars are changing to six cylinders for better performance. Now another advancement in motor performance is causing owners of six-cylinder cars to buy automobiles powered by the famous six-cylinder Knight sleeve-valve engine.

That same feeling of quicker and smoother power experienced in changing from four to six cylinders is again felt by owners who for the first time sit behind the wheel of the Falcon-Knight.

Due to simplicity of design the Falcon-Knight engine delivers smooth, quiet, uninterrupted performance for many thousands of miles.

And the remarkable performance of this famous type of motor is changing the trend of the whole automobile industry.

FALCON MOTORS CORPORATION, DETROIT, MICHIGAN

Closed Car Prices $995 to $1145 f. o. b. factory

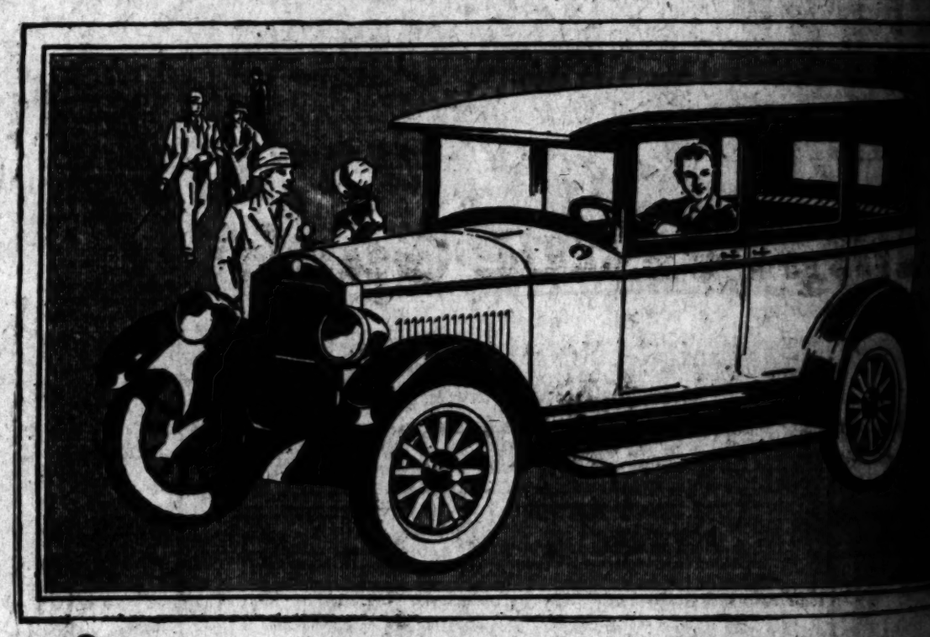
Falcon-Knight

J.W. Leavitt & Co.

12th and Figueroa . . . WEstmore 5361

ALHAMBRA—Cope Motors
ANAHEIM—Southern Counties Motor Co.
FULLERTON—Southern Counties Motor Co.
GLENDALE—Verdugo Motors
HIGHLAND PARK—Samuel Bros. Auto Sales Co.
HOLLYWOOD—Hollywood Motors
HUNTINGTON PARK—Leslie E. Lumley
INGLEWOOD—Nation & Ek
LONG BEACH—K. & S. Motor Sales
MONROVIA—Sun City Motors
PASADENA—S. L. McLeod
POMONA—Pomona Knight Co.
RIVERSIDE—Nice & Solano
SANTA ANA—Knight Motor Sales, Inc.
SAN FERNANDO—San Fernando Motor Sales
SANTA MONICA—Claude Casebeam Motors

In Hollywood
The FALCON KNIGHT at Hollywood Motors
HE-1992 5723 SUNSET BLVD. HE-1992



Get performance, appearance and features WORTHY OF much higher priced cars

FOR proof of this assertion, give any New Silent Star Four model a thorough inspection. ¶ Note the imposing "finest car" features. Relax in the comfortable seats. Study the pleasing harmony of polished lacquer. ¶ Then take the wheel and drive ten miles. Look at the rigid rear vision mirror to discover how effectively vibration has been eliminated. The "Red Seal" Continental Motor is COMPLETELY SUSPENDED IN RUBBER. ¶ Challenge any low-priced car on a steep hill. Find out how easy it is to pass others. * * * * * * * *

(Have you seen Star Car's NEW Convertible CABRIOLET?)

. . . a "four" that is "smooth as a six": a smooth, flexible "six" for little money!

NEW SILENT STAR FOUR prices starting with F. O. B. LANSING $550

GREATER STAR SIX prices starting with F. O. B. LANSING $725

Star Cars

FOURS SIXES

DEALERS EVERYWHERE

W. S. DULMAGE MOTOR COMPANY
Washington and Figueroa Sts.

KAISER BROTHERS
4043 South Vermont Ave.

HOLLYWOOD STAR MOTORS
6266 Hollywood Blvd.

SMALL DOWN PAYMENT . . . . EASY TERMS

Comparing Watches at End of Successful Run



Record Run Test for Fuel Used in Auto

In one of the most strenuous tests ever devised for motor car and motor fuel, an eight-cylinder Elcar brougham powered and lubricated with Calpet gas and oil, broke the "mile high" speed record last week from Indio to Manker Flat, above Camp Baldy, according to official records kept by press judges who acted as timers and observers.

The new time, as told elsewhere, for the 119.8 miles, from twenty-two feet below sea level to an elevation of 6000 feet, is 2h. 32m. The former record, established more than two years ago, was 2h. 46m. The average speed of the Calpet Elcar was 47.38 miles per hour.

The route selected for this test run lies over desert stretches, through cities and then up the winding grades through San Antonio Canyon past Camp Baldy to the flats.

Pilot and observers reported exceptionally efficient performance for both car and fuel, despite the quick change in altitudes and the heavy pull at the finish, most of which was made in second gear.



H. G. Pendell and officials of the record-breaking run from Indio to Manker's Flats are seen group about the Elcar which was driven to the record last week.

Advantages of Truck Told by Local Agent

Seven speeds and seven good reasons for the superiority of the six-wheel compound truck with four driving wheels are two important features of the new Pageol heavy-duty truck that is powered with the new Waukesha motor with Ricardo head and girder-type crankcase, according to C. W. De Lancey, manager of the Pageol Motors Sales Company in Los Angeles.

He lists the seven special advantages as follows:

(1.) Lower cost per ton mile through increased pay load per unit.

(2.) Absolute conformity to California State law.

(3.) Reduction of impact to highways, with corresponding reduction of impact to vehicle, due to chassis construction.

(4.) Increased tire life, due to more square-inch tire area in contact with road and because of division of tractive effort over four wheels.

(5.) Increased riding qualities to load and driver.

(6.) Increased braking area with consequent increased safety to truck and other vehicles on highway. This means increased speed with safety.

(7.) Lower mechanical maintenance and general increased life of component units due to unique spring suspension.

SELLS EIGHTEEN

"Popularity of the Paige line is proven by the fact that one salesman, Earl Stoyer, sold eighteen cars during the month of April," says J. M. Sterling, manager of the Paige Company of Southern California. "Stoyer won the grand prize for selling the most cars during the month of April. He hails from Shuylkill Haven, Pa. Phillip G. Farhart of Gloversville, N. Y., sold seventeen cars."

California Day Brings Large Truck Order

"They had a "California Day" on June 4 at the big General Motors Truck Company factory in honor of California's place in the automotive World, and as a result, according to F. L. Emerson, vice-president directing sales for the company, there is a solid trainload of the new six-cylinder General Motors Truck Company fast-duty trucks sent on its way to Los Angeles.

For "California Day" the factory and offices of the company were decorated elaborately with California flowers, poppies predominating, and California fruits and nuts were distributed among the employees from a big shipment sent back by J. H. Jaques, manager of the local branch of the company. At mealtime the excellent orchestra of the factory personnel played California airs and everyone was enthusiastic over the thought that they were working especially on that day for California.

As a result there is now a solid trainload of the new six-cylinder, Buick-powered, fast-duty trucks here in Los Angeles to fill orders that have been piling up in spite of everything at the local offices of the company.

The announcement that this solid trainload line arrived was made coincident with the presence here of F. L. Emerson, who is well known in California and on the Coast. He intimated, in making the announcement, that other solid trainloads were being prepared and that, in all probability there would be another on its way very shortly.

"California, with its excellent system of roads and highways, and the long distances that have to be traversed, is one of the most logical fields in the world for this modern type of speed truck," said Emerson in discussing the big trainload shipment. The day of the slow-moving truck is waning everywhere. The old, slow-moving and lumbering truck is an impediment to traffic on crowded highways; it is also a time waster and a fuel waster when attempts are made to speed it up beyond its normal capacity. It was inevitable that a thoroughly modern speed truck should come—one that can be handled easily, comfortably and safely as a passenger car, and yet possess the ruggedness that is necessary in a truck.

The trainload was made up of the three different models of his modern truck, equipped with the Buick, six-cylinder valve-in-head engine; one-ton model T-20; two-ton model T-40, using pneumatic tires and bevel gear drive; and the two-ton model T-50 equipped with solid tires and worm drive. There are various wheelbases of the different models in the solid trainload."

Nash sales in Southern California for the first five months of 1927 show a substantial increase over the same period last year.

On the Train Yesterday—at Work Today



The model T20 one-ton GMC speed truck pictured here is one of a trainload of these trucks that arrived in Los Angeles last week. The day after this truck was unloaded the above picture was taken at the Maier Brewing Company where the truck was loaded with sixty-two cases of near-beer for delivery at nine different stores in Los Angeles. It is this type of fast-delivery service for which the GMC one-tone truck is built. It is powered with a Buick motor and is the first light-delivery truck to bear the GMC name.

WHAT THE 1927 LEGISLATURE DID TO THE MOTORIST

By Ivan Kelso

For the benefit of readers who wish to keep in touch with legislation affecting all persons who own or drive motor vehicles, a series of articles has been prepared by Ivan Kelso, chief counsel of the Automobile Club of Southern California. These will be printed each week so that when the new law goes into effect July 29, all drivers may be familiar with the changes.

The first article follows:

The 1927 Legislature has lately adjourned. It is a favorite pastime to poke fun at our legislators, both national and local. Will Rogers told the Legislature he was glad to appear and address them and thus take up their time, because they wouldn't be doing anything worth while anyway, and this attitude is typical.

Such remarks merely evidence our inclination to treat serious subjects lightly, rather than an actual contempt for our governmental representatives.

There is reason why we should treat our legislators with respect. First, we chose them, and if they are uninformed, or stupid, or lacking in moral fiber, we are estopped to deny that they are representative. Second, in the main they make an honest effort to express our wishes. I have had no contact with Congress, but I have closely watched the work of the past four sessions of the California Legislature, and it is my honest conviction that our legislators are sincerely trying to discharge their full duty.

I shall write about two important subjects considered in the recent session, namely, the advancement of (1) street and highway safety, and (2) State and county highway maintenance and development.

In the articles to follow I will show (a) what the Legislature has done about the examination of applicants for operators' licenses; (b) about the reporting of accidents in which persons are killed or injured; (c) about the effort to reduce grade-crossing accidents; (d) about compulsory automobile liability insurance; (e) about the railroad-stop rule; (f) about added protection to the pedestrian; (g) about the changes in the Vehicle Act; (h) about the added gas tax; (i) about the measure allocating highway maintenance and construction funds so that the south will be accorded its fair proportion; (j) about the increase in fees on the heavy trucks; (k) about the new speed limit, etc.

Flyer's Friends in Fast Dash to Washington

Boyhood friends of Col. Charles Lindbergh, driving cross-country from Little Falls, Minn., to Washington, D. C., as the official "home-town" delegation to greet "Lindy," paused in Kenosha, Wis. long enough to receive the greetings of C. W. Nash and other officials of the Nash Motors Company. The group commissioned by the Governor of Minnesota as the official welcoming committee of that State and the town of Little Falls, made the trip in a Nash four-door coupe. The party consisted of Mayor Austin Grimes, Dr. C. H. Longley, Kenneth Martin and Sherman Levis.

Following the example of "Lindy," who crossed the ocean in the "Spirit of St. Louis," the group christened their Nash "The Spirit of Little Falls." All four are well acquainted with Lindbergh, one being the family dentist, another owning a bookstore where Lindbergh bought his school books, and the other two boyhood chums.

The Nash factories are all located in Wisconsin—in Kenosha, Racine and Milwaukee.

Impressive Savings

• • •

Price Cuts up to $300

WILLYS KNIGHT
GREAT SIX

THIRD in sales of all cars costing $2000 and more . . . and introduced only two years ago! So heartily has the public received the Willys-Knight Great Six, so tremendously has production increased, that new reduced prices are in order—offering opportunities you cannot neglect. Note these advantages:

- Adjustable steering post
- Light control at steering wheel
- Shock Absorbers
- Thermostatic temperature control
- Finest quality upholstery
- Ditch Light
- 32 x 6.20 full balloon tires
- Adjustable auxiliary sun-visor

REGISTRATIONS 63% AHEAD

This gain, compared with the average of all motor cars for the same period, is striking proof of Willys-Knight popularity.

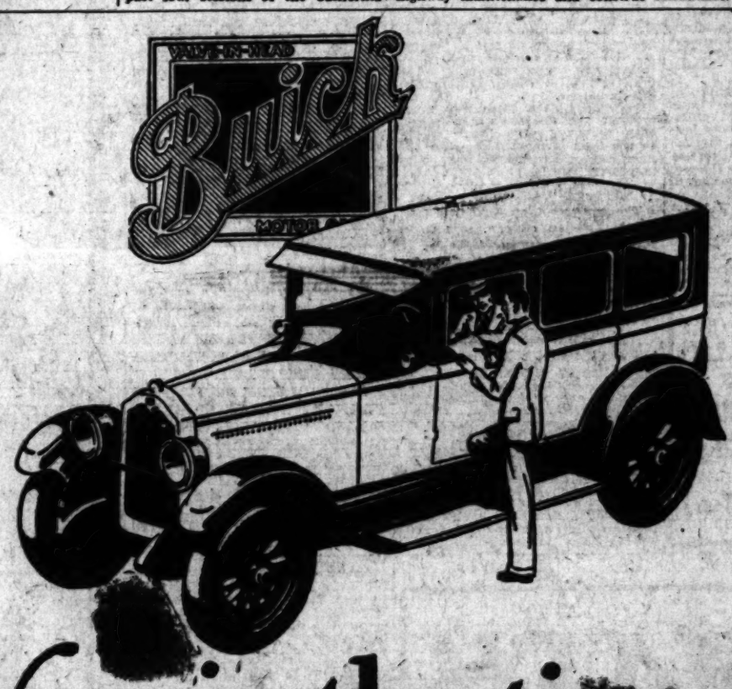
MODEL	OLD PRICES	NEW PRICES	YOU SAVE
Sedan	$2295	$1995	$300
Foursome	2295	2095	200
Cabriolet Coupe	2295	1995	300
Roadster (Special)	1950	1850	100

Other equally outstanding Willys-Knight values: 7-passenger Great Six Sedan $2850; 7-passenger Limousine $2950. The famous "70" Willys-Knight Six: Touring $1295; Coupe $1295; Roadster $1350; Cabriolet Coupe $1495; Sedan $1495. All prices f. o. b. factory and specifications subject to change without notice. Willys-Overland, Inc., Toledo, Ohio.

WITH "AN ENGINE YOU'LL NEVER WEAR OUT"

WILLYS-OVERLAND METROPOLITAN DEALERS

BURBANK—H. G. Hungate
A. M. Scholik, 2459 Brooklyn Ave.
Wilshire Motors, 974 S. Western
HOLLYWOOD—Willys-Knight Sales Co., 6400 Sunset Blvd.
INGLEWOOD—Whippet Knight Sales Co.
HOLLYWOOD—Gilbert Auto Co., 7650 Santa Monica Blvd.
CULVER CITY—Claire Motors
GARDENA—F. Rehor, Overland and Knight Dealer
HIGHLAND PARK—Bozzani Motor Car Co., 6048 Pasadena Ave.
HUNTINGTON PARK—Fred Fudge
SAN PEDRO—R. C. Berg
SANTA MONICA—Day Motor Co.
VAN NUYS—Van Nuys Knight & Overland Co.
WHITTIER—Chas. F. Hildreth
SO. PASADENA—Spooner-Gage Motor Co.
PASADENA—O'Neill Motor Co.
GLENDALE—Cate Motor Co.



Now is the time to trade in your car

Demand for motor cars, new or used, is greater now than at any season of the year.

So this is the best time of all to dispose of your present car and buy a Buick. Talk to your Buick dealer. Let him help you and advise you how to get a fair price for your car quickly, and at the same time have the pleasure of owning a beautiful new Buick.

In Buick's Fisher Bodies, luxury, comfort and riding ease are combined with grace of line and rich Duco colors. The masterful power and thrilling speed of the famous Buick Valve-in-Head engine, now *vibrationless beyond belief*, will give you a new standard of motor car performance.

With a Buick, you will know that your car will take you anywhere, five effortless miles or five thousand, quickly, pleasantly, safely, economically and dependably.

Buy your new Buick now, so you may have a full season of motoring enjoyment. A 61-49

HOWARD AUTOMOBILE COMPANY
of Los Angeles
1367 SOUTH FIGUEROA STREET
22nd Year 22nd Year
Huntington Park Branch, 5701 Pacific Boulevard *Inglewood Branch, 636 South Market Street*
Highland Park Branch, 5015 Pasadena Avenue

WHEN BETTER AUTOMOBILES ARE BUILT, BUICK WILL BUILD THEM

NAME WINNERS NEXT SUNDAY

Victors in Vacation-Tour Contest to be Known

Text of $100 Plan Will be Reproduced

Suggestions Offer Journeys Over Whole West

Next Sunday the winners of The Times $175 cash prizes and the merchandise prizes offered by various business houses in Los Angeles for the best vacation-tour plans will be announced in this section.

The text of the plan winning The Times first prize of $100 will be printed. Other winning plans will be reproduced in this section at a later date.

Besides the first prize of $100 there is a second of $50 and a third of $25. Merchandise prizes consist of a set of Hexdees shock absorbers offered by the Hexdees Sales and Service Company and Joe Neville; an S. & M. Oval-lite offered by the S. & M. Lamp Company; a Snuggle-Buggy and Lazy-Back Chair each offered by the Western Auto Supply Company; an Autopulse Magnetic Fuel Pump offered by J. F. Dixon; a retread tire offered by Jones & Kell Service Stations of Pasadena; $10 gasoline scrip book offered by the Union Oil Company, and an India Cord Tire to fit winner's car by Nelson & Price, Inc.

The plans outlined by contestants have revealed numerous new trips and have been especially pleasing in giving a new turn, so to speak, to trips that might otherwise be too familiar or too often repeated to be any longer of interest. There has been a great variety in the destinations of these trips, suggesting places all over the State and out of the State into neighboring territories up the Coast, inland and south across the border.

Organization for Car Sales Again Grows

The record business now being done by the Chevrolet Motor Company has necessitated a further expansion of the company's sales organization, according to an announcement just made by R. H. Grant, vice-president in charge of sales.

This includes the appointment of two assistant general sales managers, the promotion of several sales executives, and the opening of three new zone offices at El Paso, Tex., Wichita, Kan., and Charleston, W. Va.

Following closely the appointment of H. J. Klingler as general sales manager, this announcement promises a further development of the Chevrolet sales organization through which improved sales and service facilities will be extended to Chevrolet owners and the million who will join the ranks this year.

Associated with Mr. Klingler under the new arrangement will be two assistant general sales managers, M. D. Douglas, formerly regional sales manager for the southeast, with headquarters at Norwood, O., becomes assistant general sales manager for the eastern section of the United States. D. E. Ralston, formerly regional sales manager for the Middle West, with headquarters at St. Louis, becomes assistant general sales manager for the western section of the United States. Both assistant general sales managers will maintain headquarters at Detroit.

Two new regional sales managers have been appointed. A. W. L. Gilpin goes to St. Louis as regional sales manager for the Middle West, and J. G. Chick, formerly Boston zone sales manager, becomes regional sales manager of the Flint region with headquarters in Flint. A. F. Young, formerly regional sales manager at Flint, moves to Norwood, O., where he becomes regional sales manager of the southeastern region. Felix Doran, Jr., formerly zone sales manager at Dallas, becomes assistant regional sales manager of the Middle West region, retaining headquarters at Dallas.

E. A. Nimmicht becomes sales manager of the new zone office at Wichita, Kan.; G. I. Smith becomes sales manager at the new zone sales headquarters at Charleston, W. Va., and C. P. Simpson has been appointed sales manager of the new Texas zone with headquarters in El Paso.

Other changes and appointments as zone managers include: Paul Seese, Kansas City zone sales manager; E. R. Palmer, Cleveland zone sales manager; T. F. Kinman, Fargo zone sales manager; R. W. Losey, Dallas zone sales manager; L. I. Stewart, Buffalo zone sales manager; W. E. Holler, Pittsburgh zone sales manager, and H. J. Walsh, Boston zone sales manager.

Addition of the three new zones provides the Chevrolet organization with forty-one sales headquarters in the field, giving the company the most comprehensive sales representation in its history.

Factory Sale & Service

BALL and BALL
CARBURETORS

Delco, Remy, Auto-Lite,
Northeast and U S L Batteries

Tilt Ray Headlights

Factory Mechanics at your service
All Work Guaranteed
SERVICE IGNITION WORKS
656 Venice Blvd. WE. 5753

SMASH went the record

A stock ELCAR EIGHT, model 82 Brougham tore a quarter of an hour off the old "Mile High" record between Indio and Manker's Flats in San Antonio canyon.

Starting ten feet below sea level the ELCAR climbed to over 6000 feet above making the 119.8 miles in two hours and thirty-two minutes with an average of 47.38 miles per hour. (Checked by newspaper men of Los Angeles.)

And the water never boiled.

The ELCAR Shockless Chassis has a riding quality that permits full use of its powerful eight-cylinder motor.

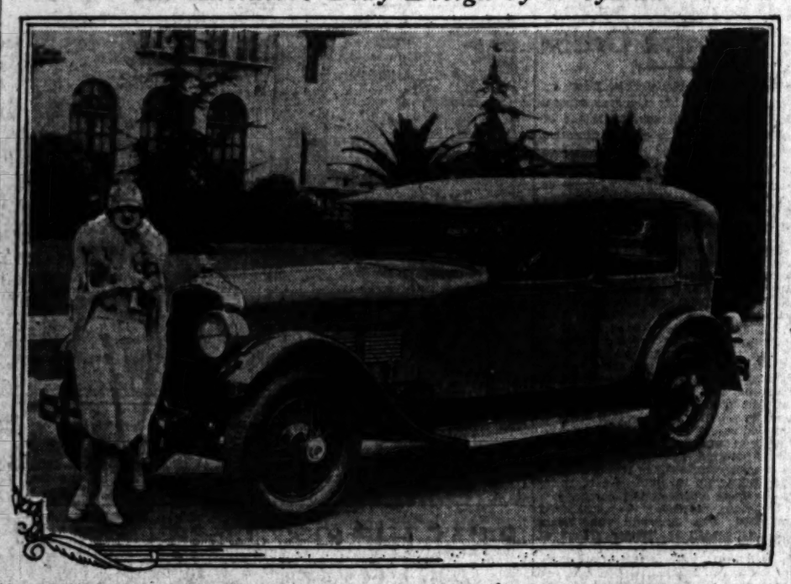
Ride ten miles in an ELCAR and you will not be surprised at this record.

Made in Sixes and Eights

$1275 and up

H. G. PENDELL, Inc.
1253 South Hoover St.

An Exclusive Body Design by Weyman



Miss Ann McKay, stage star, with Weyman, flexible, lightweight Chantilly sedan on Stutz vertical eight chassis of 131-inch wheelbase.

Flexing Body Surprising on First Tryout

Surprise and frequently amazement overspread the features of those taking their first ride in one of the new lightweight flexible Weymann motor-car bodies. They enjoy an absolutely new riding sensation—gliding is more like it. They feel light as a bird as the car rolls along the street or boulevard. On rough ground they see the body move and the windshield perhaps twist while they sit still, declares F. W. Clampett of Marshall & Clampett, Southern California Stutz vertical eight distributors.

One of these handsome and luxurious bodies, mounted on a Safety Stutz chassis, is being shown here by Marshall & Clampett at 1600 South Figueroa street. It is a Chantilly sedan built on a Stutz chassis with a wheelbase of 131 inches. One of the first to enjoy this new riding sensation in the sedan is Miss Ann McKay, well-known stage star. She described it as "most delightful, lovely and wonderful."

"This Chantilly sedan, by Weymann, provides the utmost in beauty and luxury," said Mr. Clampett. "The exterior finish of the fabric is a lovely drab tone and the imported broadcloth used for seats and interior lining, while a bit warmer in color, harmonizes with it beautifully. Interior woodwork is of mahogany and the body is given many little touches that endear it to those who appreciate exclusive cars."

Western Auto Shows Buggy for Auto Use

The "snuggle buggy," a new tpe of baby buggy which will easily fit into any type of car, is one of the two prizes offered by the Western Auto Supply Company in The Times Vacation Letter Contest.

The new buggy is collapsible and when not in use can be fastened to the running board or to the spare-tire rack if the owner does not desire to carry it in the tonneau of the car. In use it is held to the floor of the tonneau by means of a heavy spring so arranged that the buggy will not bounce or vibrate.

The frame is made of black flat steel and the body is of heavy olive drab with metal disc wheels, rubber-tire equipped.

According to Western Auto Supply Company officials, the demand for the "snuggle buggy" is steadily increasing as it offers a safe and convenient means of caring for the baby when touring and relieving the mother of much work, and worry.

The second prize offered by the Western Auto firm is a lazy-back chair, a camping chair, that is said to offer the greatest comfort of any camping device. This will be given to the prize winner who has had included in his camping party a person over 55 years of age.

Tire Mileage on Long Tour Pleases Owner

A set of 35x5 India cord tires put on his big 6 Buick touring car over two years ago have delivered 22,401 miles, which included a tour of the entire country, and are still in good shape, running every day, states J. L. Barnes, who operates a service station on Washington Boulevard.

According to Frank T. Price, president and general manager of Nelson & Price, Inc., largest tdistributors of India tires in the world, "Mr. Barnes put Indias on his car in February, 1925, before leaving with his family on his six months' tour of the United States. Their extended trip took them over twenty-two States and he encountered all kinds of roads. He states that he traveled through snow and lush, over un-baked highways, and climbed rugged mountin roads, yet his Indias stood the gaff. He told us that they were able to enjoy every minute of their trip because their Indias spared them from delays on the road due o tire trouble."

KNOWS HIS CAR

One of the recent sales of Erskine sixes was to a technical man who really knows automobiles—H. W. Alden, chairman of the Timken-Detroit Axle Company, it is reported by the factory to the Paul G. Hoffman Company, Erskine and Studebaker distributor. Alden wrote: "I did not fully realize how good the Erskine was until I had driven it."

NOISES GONE

Willys-Overland engineers have learned that Belflex spring shackles used on Willys-Knight automobiles not only prevent shackle noises, but they absorb shocks, lengthening car life, it is stated.

PAINT HARD

Nitrocellulose lacquer now used on Pierce-Arrow cars provides all the gloss of paint and varnish, but is hard to scratch or mar, says William E. Bush, Pierce-Arrow distributer.

OIL CAN GONE

The equipment on Chandlers does not include an oil can, says O. J. Ross, general manager of the W. P. Herbert Company, local Chandler representatives for since the advent of the one-shot automatic chassis lubrication, the oil-can has been a discarded necessity.

MORE ROADSTERS

According to a report received by J. W. Leavitt & Co., Peerless distributor, Peerless delivered more phaetons and roadsters during the last eighteen months than at any time since the inclosed car stampede began several years ago.

SIXTY MODELS

The Stutz Motor Car Company of America is now producing sixty body styles and appointments with unlimited color combinations, says a statement received by Marshall Clampett, Stutz vertical eight distributor.

SUMMER GASOLINE

"Low flash point is a dry gasoline," says B. A. Rowell, manager of refined oil sales for the Gilmore Oil Company, "and is equally efficient in warm weather as in cold. While it is volatile it does not evaporate rapidly under normal warm weather conditions.

Five-Passenger Sedan Now on Display Here

Representing the most advanced thought in motor car engineering, the new Peerless six-sixty five-passenger sedan has arrived here and is on display at the establishment of J. W. Leavitt & Co., distributor. This newest offering in the Peerless line contains the knowledge gained in more than a quarter of a century of fine motor car building, declares Clair R. Savage, general sales manager.

"It is a beautiful car, superbly built, to give years of the highest type of motor car service," said Mr. Savage, "although it is the lowest-priced type of automobile the Peerless factory has ever built. Peerless factory officials felt the need of an automobile that would allow them to broaden their field and designed this six-sixty for that purpose.

"That it would anticipate future traffic demands, the wheelbase was set at 116 inches. That makes for easy parking and easy handling in traffic. The engine, which has six cylinders and a piston displacement of 199.1 cubic inches, is without question the most powerful for its size yet produced. It has amazingly quick accelleration and a speed in excess of seventy miles an hour. It has a heavy seven-bearing crankshaft with the 'whip' eliminated, reducing vibration to a minimum.

"The car was in an experimental state for two years before being placed on the market. This, together with the company's long experience in car building, makes it the most modern car of its type put before the public. It has the Rossi cam and lever steering gear that makes driving like child's play. The extra-long spring suspension gives the utmost in riding comfort. It is fitted with four-wheel hydraulic brakes.

"This car comes in several finishes —Arizona gray, grouse gray and Algerian blue, Killarney and Dundee gray and Buckingham brown. Fenders and upper structure are black. Upholstery is of fine grade, long nap mohair and the hardware is of the latest silver finish."

DISPLAY CUSTOM JOB

Part of the display at the showing of the new 1928 Locomobiles this week has been Tom Mix's $21,000, custom-built creation. The beautiful cream-colored job, built on a model 4 Locomobile chassis, was loaned by the popular movie star for the occasion of the showing of the new models.

Five-Passenger Sedan Making Debut Here



Miss Celeste Rush, dancer and film actress, with new Peerless 6-60 five-passenger sedan

SANTA ANA OPENS MAIN STREET SOON

SANTA ANA, June 18, (Exclusive) South Main street, this city, recently repaved, will be thrown open to traffic by July 1, it was announced today by City Engineer Clyde Jenkin. The ornamental lighting system will also have been completed and will be in use by that time, the engineer added. The street work will cost $127,711, complete.

The east half of the street will be opened before July 1, Jenkin expects to be able to open it by the 20th inst.

The street is 6800 feet long. More than $100 entire [illegible] used in [illegible] 324,000 square feet of pavement was laid.

TRUCK MOVES

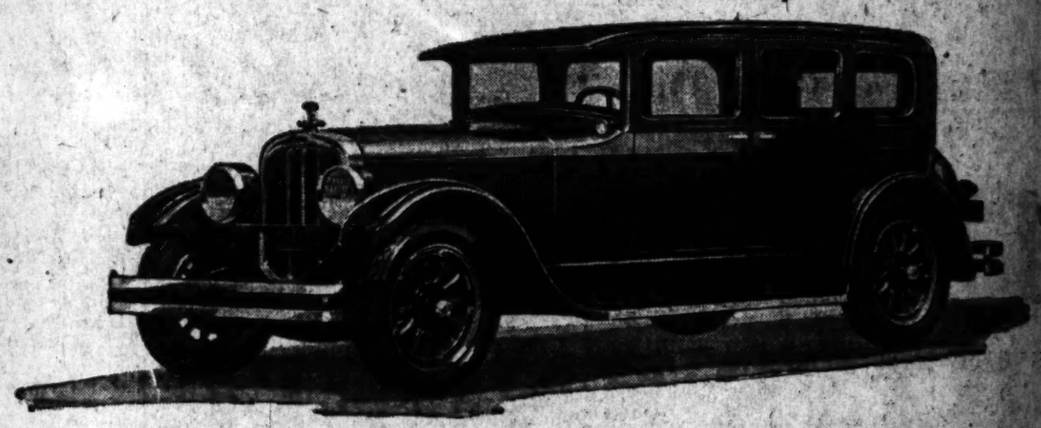
The huge [illegible] Imperial Valley [illegible] still heads by [illegible] saving hours of [illegible] nating spotlight. [illegible] trucks are being [illegible] this work.

AGENT HERE

The W. P. Herbert Co. are Southern California [illegible] for Chandler, have [illegible] representative in the [illegible] eight years.



"I've just had the ride of my life"



And this is the car—*a Chandler*— $1175

I'M not a race driver, by any means, but I do like the way this Chandler *moves* when you shoot on the gas.

Now I know why so many friends of mine have been praising Chandler. And I can easily see why Chandler is making such widespread gains in sales, and enjoying such a successful and prosperous year.

For *real* performance, as well as style and comfort, I nominate *Chandler*. It ticks off the miles like an 18-jewel watch—and eats up distance at a pace that makes the famous charge of the Light Brigade seem like a slow motion movie!

My wife votes the straight Chandler ticket, too. She says it's the nicest car to drive she ever knew. She likes the marvelous ease with which it steers, and how handily she can park it in spaces she'd pass up in the average car.

And we both like the way it stays on the job. No sick spells. No whining or whimpering. And the car *lubricates itself* from end to end the moment you press a plunger with your foot!

Just check up all I'm saying by seeing this car, and driving it yourself. You'll understand, then, why I say my first ride in a Chandler was the ride of my life.

1100 So. Flower St.
WEstmore 0231

W. P. HERBERT CO
Southern California Distributors
SERVICE UNSURPASSED
ASSOCIATE CHANDLER DEALERS

1702 So. Figueroa St.
WEstmore 4320

ALHAMBRA—J. H. Crawford
BAKERSFIELD—Collins & Atkinson
BIG PINE—Frank Reed
BEVERLY HILLS—Beverly Chandler Motors
COACHELLA—V. V. Green
COVINA—A. E. Harnish & Son
CULVER CITY—Arner & Frank
EL MONTE—Valley Chandler Motors
GLENDALE—Claude H. Hunter
GUADALUPE—Guadalupe Garage
HOLLYWOOD—Walter M. Breen
HUNTINGTON PARK—Western Motors
LONG BEACH—Frank C. De Imus
MONROVIA—Foothill Chandler Motors
NEEDLES—Palace Garage
POMONA—Pomona Motors
OXNARD—Oxnard Motor & Imp. Co.
REDLANDS—Chandler Motor Sales
RIVERSIDE—Tom L. Hicks
SAN BERNARDINO—Chandler San Berdo Motors Co.
SAN DIEGO—Grosse & Fleming
SAN LUIS OBISPO—C. A. Hines
SANTA MONICA—L. & [illegible] Chandler Motor Sales
SAN PEDRO—Harry Sandahl & Co.
TAFT—Gail Krisher
VENTURA—F. A. Holmes
VAN NUYS—H. R. Wilson

CHANDLER-CLEVELAND MOTORS CORPORATION CLEVELAND

CHANDLER

ROYAL EIGHTS BIG SIXES SPECIAL SIXES STANDARD SIXES

WILL OUT-DEMONSTRATE ANY AUTOMOBILE IN THE WORLD TODAY—YOU BE THE JUDGE

PERFORMANCE RESULTS

(Which 15 Minutes Will Prove)

70 honest miles per hour, with ease and safety

Lightning acceleration, surpassing that of any car

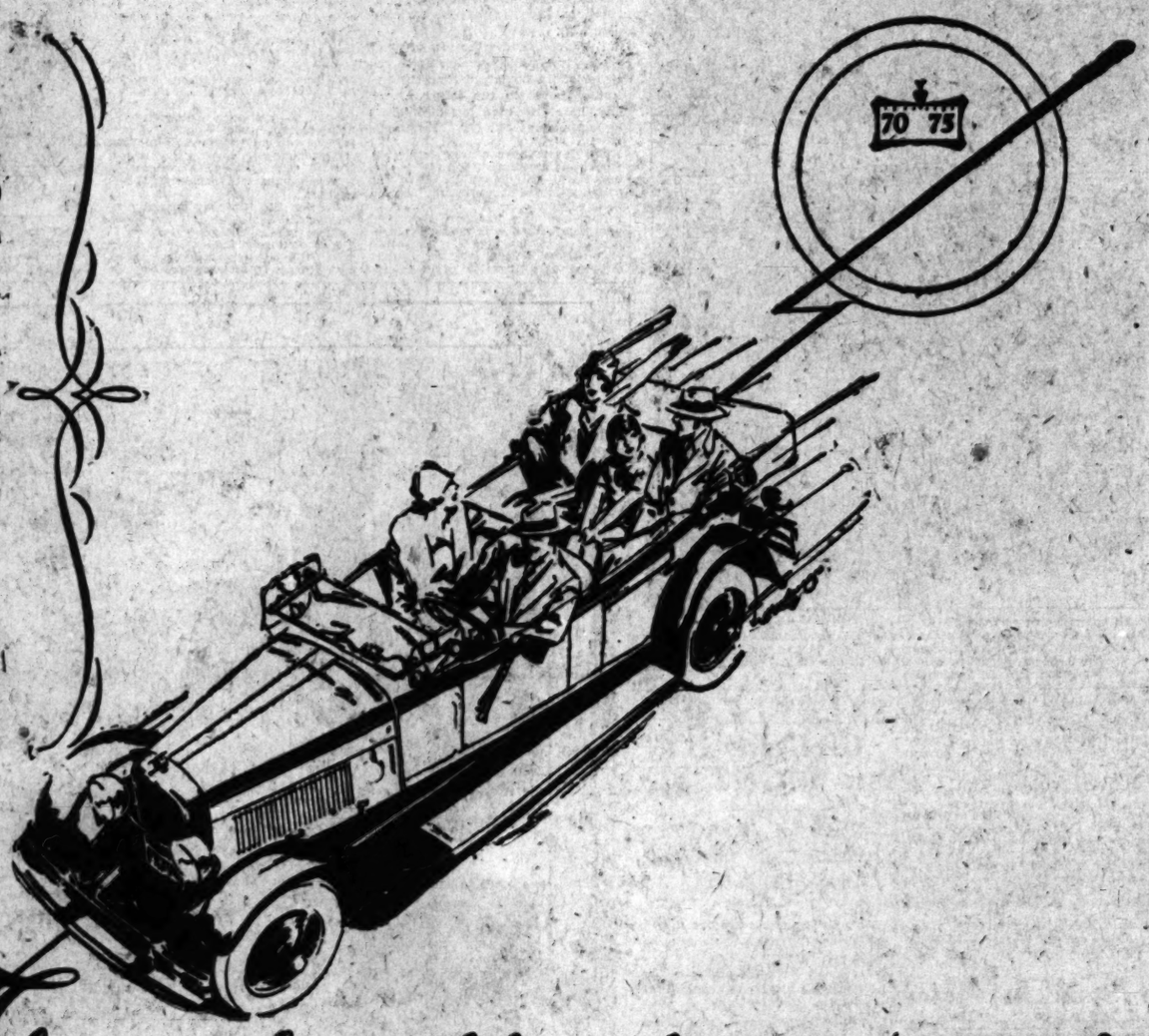
Handling, beyond doubt the easiest you ever experienced

An entirely new type of smooth and bounceless riding, without great size or bulk

Quick and dependable stopping power,—the result of the most advanced design of 4-wheel brakes.

PRICES

Six standard models, $1795 and upward, all under $2000, f. o. b. factory —completely and luxuriously equipped.



The thrill that only the MARMON 8 *can give*



FIFTEEN MINUTES IS ALL IT TAKES

to find out that this Marmon 8 is the greatest performer in the world today—bar none, and by far the most delightful car you ever drove.

An absolutely new type of performance and easy handling that by comparison makes most other cars seem sluggish and cumbersome. Won't you give us fifteen minutes of your time this week?

Completely manufactured in Marmon factories to Marmon precision standards

The Greatest Performer in the world today—*bar none*

MARMON solved the straight-eight problem with the new system of ***equidistant, down-draft manifolding, thereby producing the sweetest, smoothest-running eight-cylinder engine in the world today.***

Marmon solved the problem of putting real riding comfort into a smaller wheelbase with the new ***rubberset hydraulic spring suspension (longest springs in proportion to wheelbase of any car in the world mounted in rubber and supplemented by in-built Lovejoy hydraulic shock absorbers)***

—but perhaps the biggest thing that Marmon did in this new Marmon 8 was ***to produce a car that actually gets more hours and far more pleasure out of the day by cutting out waste seconds and waste minutes***

—less time getting in and out of the garage, less time in slowing down for bumps and curves, less time in parking and less waste time between the semaphores.

(Usually you get at least one block more on a green light and all just as legal as a judge on the bench.)

And while we were about it we made a car that would go anywhere any big car can go and that would do anything any big car can do. There is just as much room for it out on the wide open road as there is in town, and just as much utility and pleasure.

Either in traffic or on the open road, no car on earth today can equal the Marmon 8 in get-away, quick-witted speed, maneuverability or luxurious riding quality.

There are three ways to prove this

—***first,*** to try to get away from the next Marmon 8 you encounter

—***secondly,*** to talk with any Marmon 8 owner you meet

—***thirdly,*** to come in and let us furnish you with a demonstrator, which we will gladly do without obligation.

When you come back from this first ride, you will say more for this automobile than we have ever claimed for it in our advertising

—you will say that here at last is a car which actually does on the road more than it does in type

—and that it is the first actual thrill you have had out of any new automobile in years.

Won't you try it today?

PELTON MOTOR COMPANY

1345 South Figueroa Street - LOS ANGELES

Huntington Park—Park Marmon Co., 209 West Slauson

Long Beach—Marmon Long Beach Co., Third and Olive Sts.

Pasadena—Pelton Motor Co., 254 W. Colorado St.

Pomona—Carter Motor Co., Second and Park Sts.

Redlands—J. R. Crane, 346 Orange St.

Riverside—De Jarl Motor Co., Sixth at Market

Santa Ana—Marmon Sales & Service, 310-12 E. Fifth St.

Santa Barbara—Blake Motor Car Co., 1330 State St.

Santa Monica—D. V. Gladdish, 420 S. Broadway

San Bernardino—Rouse Motor Car Co., 777 Third St.

San Diego—Charles C. Aldrich, 1143 Second St.

San Pedro—Harry H. Rosenfeld & Co., 627 So. Pacific

Taft—Taft Nash-Marmon Co., 408 Main St.

Ventura—Ventura Marmon Co., 514 Chestnut St.

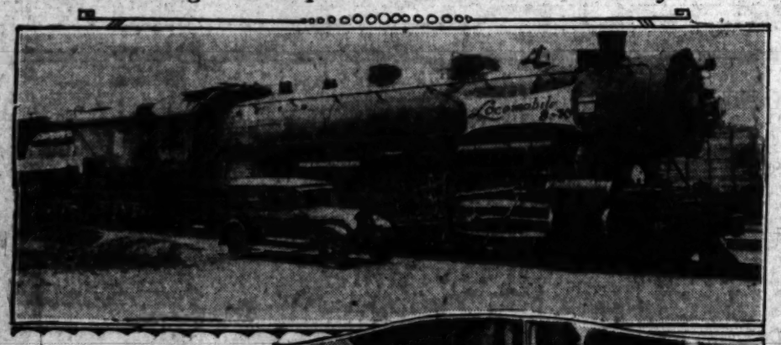
Whittier—Scott Bros. 526 S. Greenleaf St.

Douglas, Ariz.—H. Homer Chase

Jerome, Ariz.—Chas. R. Ewing

Tucson, Arizona—F. C. Roberts

Train Brings Transportation to Southern California





This giant locomotive pulled a carload of 1928 Locomobiles into Los Angeles last week. One of the new models is seen in the foreground. Below, George H. Morarty paying off a Union Pacific official upon arrival of the welcome trainload of Locomobiles.

CAR MAKES DEBUT ON EACH COAST

Railroads Make Possible Introduction of Car in West Same Date as East

Because of rapid transportation facilities made available to automobile manufacturers by railroads, Los Angeles motor enthusiasts were able to inspect one of motordom's latest creations this week simultaneously with its appearance in the East.

In the old days Southern California could not expect to see a new model until some time after it had made its bow in cities nearer the factory. Dealers once considered themselves fortunate if they received even one model of their new line a couple of months after its presentation.

But conditions have changed. Fast freight trains now whisk automotive cargoes to their destination with such dispatch that premieres occur everywhere throughout the country at the same time. This new order of things was exemplified last week in the arrival of a train loaded with 1928 models of the Locomobile straight eight.

George H. Moriarty, manager of the Locomobile Company of California, was agreeably surprised by the arrival of the new automobiles as he had not expected them until at least ten days later. The automobile executive was down at the Union Pacific freight yards to greet the Locomobiles when they arrived here in the record time of eleven days from Bridgeport, Ct.

Since the announcement of the new 8-70 models last week the Locomobile showrooms have been the scene of much activity as motor fans continue to drop in for a first look. Manager Moriarty reports that the visitors checked in at his front doors during the past seven days total more than double that of any previous week in the history of the company.

Open house will be held at the Figueroa-street showrooms for another week. As an added attraction a specially built Locomobile belonging to Tom Mix, the western movie hero, is on display. The cream-colored car is an elaborate piece of transportation, having cost its popular owner more than $20,000. It was loaned to the Locomobile company for the occasion of the new models.

APPLIANCE ROTATES VALVES

Ball Bearings Turn Stem in Motor



L. A. Wilson, head of the Automatic Valve Rotator Corporation, shows how a series of ball bearings incased between two specially designed ball races, enables the valve of any motor to rotate.

"A FACTORY valve such as is standard equipment on all cars cannot rotate," says L. A. Wilson, head of the Automatic Valve Rotator Corporation. "When the Automatic Valve Rotator is added to these valves they keep the valves perpetually revolving. A rotating valve cannot warp or stick consequently it cannot pit or burn.

"By continually turning the valves the accumulation of all carbon and dirt on valve and valve head is eliminated. By keeping them clean they seat compression tight, also cleans the valves in the guide and positively stops valves from warping, sticking, pitting and burning.

"By giving valves maximum efficiency these Automatic Valve Rotators increase motor power, give quicker pick-up and greater speed.

"The Trembley Automatic Valve Rotator is a ball-bearing device which is simply installed in place of the spring washer now used on motors. Nothing more is added or removed from standard equipment. Its simplicity of construction, a series of ball bearings incased between two specially designed ball races, insures perfect continuous operation without further care.

"The greatest benefit of the Valve Rotator to a motor is the elimination of valve troubles. For exactly the same reason an army breaks step when walking over a bridge so the Valve Rotator enables smoother motor operation and thus saves the terrific wear and tear of pounding caused through faulty valves that so often prematurely sends good cars to the junk yard.

"Tests have proven that if a motorist drives his car an average of twenty-five miles a day the saving in gasoline and oil alone will pay for a set of Valve Rotators within sixty days.

SALES LEAD GAINED BY LIGHT SIX

Month of May Best in History of Automobile; Factory Expands

As a fitting tribute to the prestige established by the new models that came out in January, the new Essex outsold all other six-cylinder cars in Southern California during May, reports the Walter M. Murphy Motors Company, Hudson and Essex distributors for Southern California.

"The figures as shown by Motor Pax," declared Mr. Carlson vice-president and general manager of the Murphy Company, "place the Hudson-Essex combination far in the lead this month for the third consecutive month. As a matter of fact, the Essex alone led the six-cylinder field while the Hudson showed a marked increase over last month's figures."

"At the first of the year the super-six principles were, for the first time, incorporated in the Essex. The wisdom of this move became apparent almost immediately. The popularity of the new car increased until it dominated the six-cylinder class in sales during the month just past. The factory is now being remodeled to increase the production of these cars, although right now production at the Hudson Motor Car Company exceeds anything ever attained by a maker of six-cylinder cars."

"Hudson sales have also increased each month," continued Mr. Carlson. "The inclosed car record hung up at Culver City was a proof of stamina and speed that was immediately reflected in increased sales."

"May has been our banner month so far this year. Our financial report as Hudson and Essex distributors shows very close to $1,250,000 worth of business this month alone."

Custom-Built Cabriolet Gets Agent's Praise

Representing what is claimed by its makers to be the ultimate in beauty, smartness and motor-car luxury, a custom-built Brun cabriolet or town car, manufactured on a series 80 Pierce-Arrow chassis, has been received here by William E. Bush, distributor of Pierce-Arrow. It is one of the handsomest equipages yet produced on this chassis, according to Mr. Bush.

"The body is an exclusive Brun model, beautifully finished in two-tone colors. Taupe gray is employed for the lower body panels, fenders and corner posts, while the top of the hood, cowl, window reveals and wire wheels are done in the lighter Ditzler's fawn gray," said Mr. Bush. "The quarter leather back and landau arms with which it is fitted are also in taupe gray, the colors forming a combination that is unusually striking and beautiful. The rear section of the top can be folded down.

"The interior is lavish in its appointments. Seats and lighting are of taupe and gray figured Boyriven cloth of fine texture and long-wearing quality. Individual down cushions are furnished for the rear seat. By removing the center arm rest this seat will accommodate three comfortably. Two large auxiliary chairs fold up into the back of the driver's seat, giving the rear compartment a capacity of five.

"Interior fitments are in embossed silver. The appointments include speaking tube, vanity case, smoking set with electric lighter, silk curtains and frosted reading lamps. By drawing the curtains the greatest privacy is given this section."

DEALER PRIDEFUL OF STOCK CAR RECORDS

J. M. Sterling, manager of the Paige Company of Southern California, is mighty proud of the speed records hung up by stripped stock Paige eights.

"Probably the finest stripped-car performances by Paige have been made with Ralph Mulford at the wheel," says the Paige manager. "Over routes of fifty miles and seventy-five miles, Mulford hung records of 91.10 miles and hour and 89.93 miles an hour, respectively. Both are official A.A.A. free-for-all records. The same driver, with a Paige, also holds the five-mile record with an average of 91.89 miles an hour and the ten-mile record with even a better average, 91.95 miles an hour."

Improvements Completed on Redlands Road

REDLANDS, June 18. (Exclusive) Redlands has one of the most attractive boulevard entrances in the Southland, now that the improvements on Brookside avenue are completed.

The lawns, under the row of great pepper trees which stretch down the center of the boulevard from the city limits almost to the center of the city, have just been put in by Park Superintendent W. T. Ferguson's men.

The lawns have a new style of sprinkling system which it is believed will be adopted in all of the parks, provided it works out as well as is expected.

Redlands now has two beautiful boulevards, with a row of great pepper trees in the center. The other is on East Colton avenue, leading out to the University of Redlands.

Legless Man Driving East for Lake Swim

Charles Zimmy, the legless swimmer, is getting ready to enter the $50,000 Lake Ontario swim at Toronto, Can., and will drive there. He expects to make a trip across the country first and then go to Toronto from New York. Zimmy plans to leave here within a short time and will travel in his Whippet four touring car.

Zimmy was born without legs, but he makes such use of his arms that he says the absence of lower limbs is not so much of a handicap as many believe. Aside from walking, he says he can do almost anything that the average man can do and he gets around very quickly. He is an expert swimmer and something of an acrobat.

He has his Whippet specially arranged and drives with as much ease and sureness as the normal man. He has an extension built to his clutch pedal which he works with one of his stumps. An extension on his brake pedal allows him to operate it with his right hand. A starter button on the dash is also close to his right hand. He has driven his Whippet many thousands of miles and says it is a wonderful little car to handle.

Zimmy will go east by easy stages, stopping at [illegible] route and will arrive in New York. [illegible] room.

He'll Even Try It From the Piano



Charles Zimmy, legless swimmer, who will drive Whippet four to Toronto swim, driving from Whippet sedan and landing on his hands on the grass at Exposition [illegible]



FROM the high Sierras comes a story of a lone wolverine who forced a large brown bear and a black bear to give up a carcass up on which they were feeding.

"He shall take who has the power And he shall keep who can"

DEEP in the woods where even the outposts of civilization are few and far between, life depends upon food, and upon the ability to find it and fight for it.

There the wolverine is supreme. Small though he is, there is none among all the forest animals, great or small, who does not fear him. For the wolverine is strong, the wolverine is fearless, and the wolverine is untiring.

Now Reo presents the Wolverine of the roads. It has those hardy qualities for which the wolverine of the woods has always been known. Brawny it is for long years of life. Powerful enough to vanquish the toughest hills. And with an agility born of zooming acceleration (the pistons are of light, lively aluminum alloy), of velvety deceleration (the brakes are Flying Cloud type, 4-wheel, hydraulic, internal-expanding), of easy handling (the steering gear is of the Feather-touch cam and lever type).

The Wolverine is built for those who would master the densest city traffic or the roughest country going. Try one out in either place—you'll find it's the kind of car you'll like to own.

REO MOTOR CAR COMPANY, *Lansing, Michigan*

$1195 *at Lansing Plus Tax*



The WOLVERINE

REO MOTOR CAR COMPANY of California
1200 S. Hope St.—WEstmore 5461

PASADENA
300 S. Fair Oaks Ave.
Phone Wakefield 3186
ELliot 2823

HOLLYWOOD
5916 Hollywood Blvd.
Phone HEmpstead 1187

SAN DIEGO
405 W. Broadway
Phone Main 867

THE NEWEST AMERICAN CAR BY ONE OF THE OLDEST AMERICAN BUILDERS

"The sign of Real Tire Service"

Southern California's Finest Tire Service
METROPOLITAN DISTRIBUTORS
Firestone GUM-DIPPED CORDS
SPECIAL VACATION PRICES
Trade in Your Old Tires
"A Tire House Complete in Every Detail"
WYNNS
Main Store 1355 S. Flower St.
1331 S. Flower St. LOS ANGELES WEstmore 3012
3019 Sunset Blvd. HOLLYWOOD GRanite 2005

AUTHORIZED DUCO AUTOMOBILE REFINISHERS
Now Is the Time to Refinish Your Automobile. Get Our Prices—See Our Work—It's Guaranteed.
CRYSTAL AUTO PAINT SHOP
1356 Wall St. WE. 3716

CHEVROLET

for Economical Transportation

Hour after Hour over *any* Road -and *always* in Comfort!

Scientifically balanced—swung low to the road—and with the body resting on chrome vanadium steel springs that are 88% as long as the wheelbase—the Most Beautiful Chevrolet provides the most astonishing riding and driving comfort ever offered in a low-priced car.

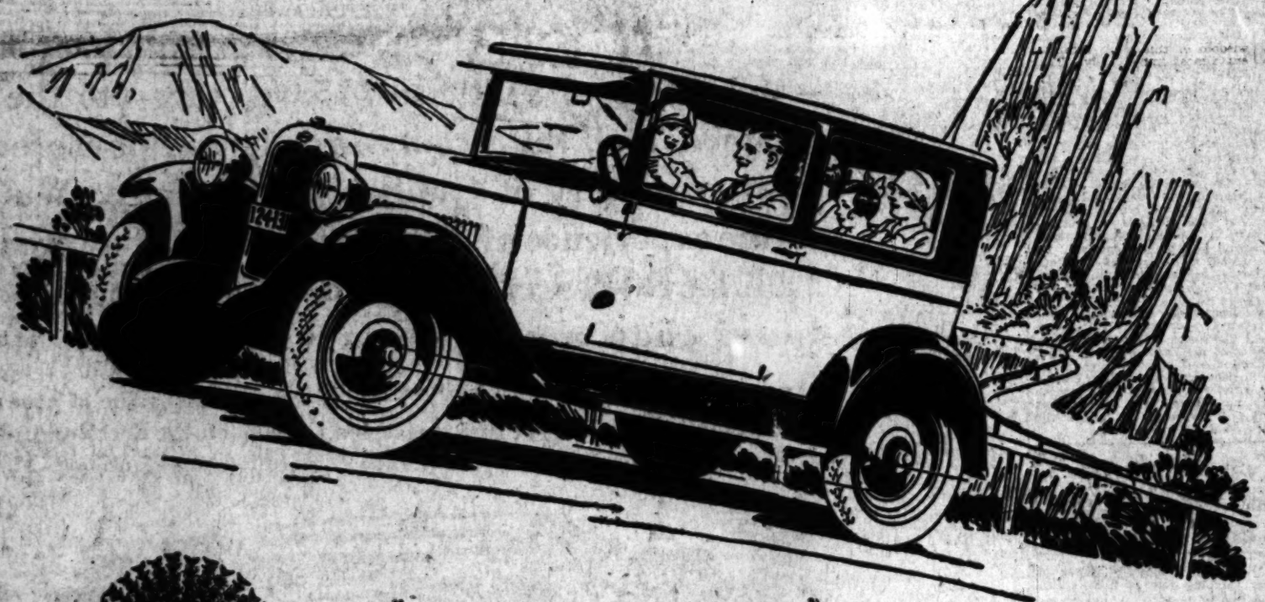
Here is truly a type of performance you never thought possible except in much more expensive automobiles. At every speed up to wide open throttle, Chevrolet holds the road with a surety that is a revelation—while rough stretches are negotiated in perfect comfort. You can drive at good speed for hour after hour, mile after mile, without the slightest sense of forcing or fatigue.

This exceptional riding and driving comfort has been engineered into Chevrolet cars as a result of the most gruelling road tests ever conducted in connection with the development of an automobile. Fleets of Chevrolets are constantly under test at the General Motors Proving Ground—driven day and night over every conceivable type of road, from concrete straightaways to deep-rutted clay lanes. Performance results are measured and recorded with scientific accuracy by delicately exact electrical and mechanical devices—invented and built by General Motors engineers. Every unit of the car has been tested and improved until it contributes its full share of comfort.

Another vital factor in the riding comfort of Chevrolet cars is the high quality contruction of the Fisher bodies. Built of wood and steel, the same combination of materials used in the most expensive custom-built construction, Chevrolet enclosed bodies are exceptionally quiet—with a resiliency that absorbs road shocks. Roomy and deeply-cushioned seats, set at the most comfortable angle, further enhance the riding ease.

We have a demonstrating car waiting for you. Drive it over the roughest road you know. You'll find a type of performance that will delight and amaze you—riding comfort that you never thought possible in a low-priced automobile





The COACH
$595

The Touring or Roadster	$525
The Coupe	$625
The 4-Door Sedan	$695
The Sport Cabriolet	$715
The Landau	$745
The Imperial Landau	$780
½-Ton Truck (Chassis Only)	$395
1-Ton Truck (Chassis Only)	$495

All prices f. o. b. Flint, Mich.

Check Chevrolet Delivered Prices

They include the lowest handling and financing charges available.

The Most Beautiful Chevrolet of Them All

Come in Today!

See for yourself the remarkable beauty of the new Chevrolet. Drive it and get the thrill of its smooth, powerful performance. Then you'll know why each day thousands are buying the Most Beautiful Chevrolet in Chevrolet History.

A powerful valve-in-head motor provides smoothness and snap that are a constant delight.

Easy handling is assured by a modern 3-speed transmission and a smooth action clutch.

Long semi-elliptic springs of chrome vanadium steel—the finest spring steel to be had—making riding comfort a source of delight to Chevrolet buyers.

Full size 17-inch steering wheel eliminates driver fatigue.

Improved worm and gear steering mechanism, specially adapted to balloon tires, making driving a constant pleasure.

Flexible low pressure balloon tires absorb road shock.



Deeply cushioned seats, properly pitched, invite relaxation for driver and passengers.



Fisher VV windshield on closed models assures wide vision and proper ventilation rain or shine.



Fisher bodies of resilient wood and steel construction provide that sense of substantial security found in the finest built cars.

LOS ANGELES AND HOLLYWOOD CITY CHEVROLET DEALERS

J. V. BALDWIN MOTOR CO.
18th and Figueroa

BROKAW-BAUER CO.
Broadway at 50th St.

DOWNTOWN CHEVROLET
7th and Central

ECONOMY CHEVROLET, INC.
5500 Pasadena Ave.

WINSLOW B. FELIX
11th and Olive

SPENCER KENNELLY, INC.
12th and Main

LAMBERTH-WHITE, INC.
3568 Whittier Blvd.

MANUAL ARTS MOTORS CO.
4076 S. Vermont

GORDON WARREN
7636 Santa Monica Blvd.

GORDON WARREN
5950 Hollywood Blvd.

SOUTHWEST CHEVROLET, INC.
79th and Vermont

SOUTHERN CALIFORNIA CHEVROLET DEALERS

Downey—Downey Motor Co.
Delano—Delano Motor Co.
Eagle Rock—Conover Bros.
El Centro—Roy H. Womack
El Monte—R. V. Dorweiler
Fullerton—Wagner & Yates
Gardena—Gardena Valley Motor Co.
Glendale—J. V. Hough
Huntington Beach—Rinard & Ebert
Huntington Park—Maurice J. Sopp
Hemet—Hemet Motor Co.
Inglewood—G. F. Sparling
Laguna Beach—Churchill & Youngker
Lankershim—Martin E. Pollard, Inc.
Long Beach—Spencer Kennelly, Inc.
Lynwood—Enoch Chevrolet Co.
Monrovia—Yerxa Bros., Inc.
Montebello—Yerian Bros.
Needles—Park Garage
Ontario—Wolfe & Couch
Orange—Schwab Chevrolet Co.
Oxnard—Felcke & Squires
Oxdick—J. S. Mahood
Pomona—Isham Chevrolet Co.
Pasadena—C. S. Mead
Palmdale—D. M. Starksen
Riverside—W. F. White
Redlands—Service Motor Co.
Redondo Beach—Wm. F. Lester
San Bernardino—Bronson & Sackett, Inc.
Santa Ana—B. J. MacMullen
South Pasadena—David H. Lane
Santa Maria—W. B. Johnson
Sawtelle—Edw. Gilbert
San Diego—Campbell Chevrolet Co.
Santa Monica—Harrison Brush
Santa Barbara—J. H. Page Chevrolet Co.
San Pedro—Seaboard Motors
San Fernando—Chapman-Morris, Inc.
Torrance—Torrance Motor Co.
Taft—Pioneer Chevrolet Co.
Van Nuys—Dewey C. Rohloff
Venice—Keown & Irvin
Ventura—Blackstock Chevrolet Co.
Whittier—Wells & Lewis
Wilmington—Harbor Chevrolet Co.
Watts—Ray Lyons

QUALITY AT LOW COST

LOCAL MAN TO "COVER" TEN NATIONS

John Anson Ford Will Make "Motorlogue" for Car Factory

Announcement that a Los Angeles writer has been selected by the Studebaker Corporation of America to make a "motorlogue" of ten countries of Europe this summer for the benefit of American autoists interested in foreign touring, was made yesterday by officials of the Paul G. Hoffman Company.


JOHN ANSON FORD

John Anson Ford, member of the local firm of Hoag & Ford, specializes in publicity, is the man selected for the unusual three-month travelogue, first of its kind ever authorized by an American motor car manufacturer, according to Earl R. Carpenter, president of the Hoffman organization.

Mr. Ford, with Mrs. Ford and Herbert J. Summers, writer and photographer, expects to leave Los Angeles tomorrow for the East, it is stated. They purpose sailing from Montreal on July 1.

"Discussing his forthcoming "outing" overseas, Mr. Ford yesterday said:

"The latest and most popular travel innovation seized on by Southern California motorists, as well as Americans in general, is that of 'checking' the family motor car across the ocean together with the steamer trunks and extra luggage. So tremendous has been the interest in seeing Europe during the last year that hundreds—even thousands—are taking advantage of this plan.

"The Studebaker Corporation, in authorizing us to make a travelogue through Europe by motor car—using both Studebakers and Erskines—has taken an important step which we feel will be of immense interest to the American public. Interesting especially to Studebaker or Erskine owners and prospective owners is the fact that Studebaker has more than 100 service and sales agencies in the leading European countries."

Some of the advantages which motorists who wish to "drive-their-own" in Europe now have in the form of slashed red tape are listed by Mr. Ford as follows:

(1) Boxing and crating of cars, in general, eliminated.

(2) Annoying customs regulations avoided through the use of "triptiques"—permits to enter and remain in a country for stated periods without payment of duty.

(3) Bank guarantees accepted in lieu of cash customs deposits through cooperation of foreign touring clubs.

(4) Desirable connections and information supplied motor tourists through these clubs.

(5) Increased establishment of parts and service departments by American motor manufacturers—especially the Studebaker—in practically every foreign country.

Mr. Ford told officials of the Paul G. Hoffman Company that he and his companion, Mr. Summers, will make several hundred photographs and will obtain first-hand information on motoring conditions in England, Scotland, Wales, Holland, Germany, Switzerland, France, Belgium and Italy.

THREE RECORDS FALL IN WEEK

Auto and Airplane Use Same Brand Oil



W. G. Gregory, advertising manager the Pennzoil Company, congratulating L. B. Miller at the conclusion of transcontinental record run; Johnnie Wieber, relief driver, sitting in Chrysler.

THREE world's records in one week!

In the short period of seven days, automotive and aviation history was made by Clarence Chamberlin and L. B. Miller, and Pennzoil furnished safe lubrication for the three world's records made by these two men, according to Carlton Christian, district sales manager of the Pennzoil Company in Los Angeles.

Chamberlin, at the controls of the Bellanca monoplane Columbia, accompanied by Charles A. Levine, his millionaire backer, flew from New York to Germany, a distance of about 4000 miles. The Wright air-cooled motor was lubricated with Pennzoil throughout the trip, according to Christian.

While Chamberlin winged his way over the ocean through fog, rain and sleet, L. B. Miller, at the wheel of a Pennzoil-lubricated Chrysler Imperial 80, sped through mud and rain on a record run from San Francisco to New York and back to Los Angeles.

Miller established a new record of seventy-nine hours fifty-five minutes between San Francisco and New York, covering 5385 miles. On the return trip from New York to Los Angeles, he covered 3336 miles in eighty-eight hours three minutes, making a total of 8721 miles in 167 hours fifty-nine minutes, one minute less than seven days, an average of nearly 1000 miles a day, it is pointed out.

Representative of Publishers on Long Tour

P. L. Sparks, a member of the staff of M. G. Morgenson Company, Pacific Coast publishers' representatives, is making a 3000-mile tour of the Pacific Coast territory in his 1925 Star touring car. This is the second journey through California, Oregon and Washington that Sparks has made in his Star automobile.

Two years ago he left San Francisco on a tour of the various newspapers represented by his firm, making an extensive industrial and agricultural survey at the same time. On his journey in 1925, Sparks covered 3000 miles and went into many sections where the roads were exceptionally poor in his efforts to get the picture of actual conditions. On his present tour, Sparks is to cover a greater area than that traveled in 1925; and while the roads of the Pacific Coast States have been greatly improved during the months that have passed since he first took his Star car out into the territory, the young publishers' representative says that he will give his car plenty of punishment.

During the time that Sparks has owned his Star car he has driven it more than 33,500 miles, and the present journey is to bring the mileage on the speedometer up to a point very close to the 40,000-mile figure.

Car Popular for Summer Vacation Tour

With the touring season here, owners of the Safety Stutz vertical eight touring brougham are particularly well equipped for long journeys over the open road, points out Walter M. Brown, exclusive Stutz dealer in Hollywood. This car, he states, has many features that tourists appreciate. Among them is its length and it is built on a chassis with a wheelbase of 145 inches.

"The touring brougham is very roomy," said Mr. Brown. "In addition there is an honest-to-goodness hand-made trunk on the rear that has real capacity for clothing, etc. The body is made for rough roads. When metal enters into the body construction, antisqueak material has been added to all joints for purposes of dampening and eliminating every cause of a squeak. One can take this car out on rough roads, load it down heavily and feel certain that when he returns it will be just as quiet as before he started."

Lava Highway Hard Road for Rubber Tires

Fifteen years ago, 6000 miles was considered good service for an automobile tire. Today, the life of a tire may be anywhere from 12,000 to 30,000 miles. Tire manufacturers with their improved methods of rubber curing must share the credit for this remarkable increase in tire mileage. Modern highway construction is also responsible.

That better roads have more than doubled the life of automobile rubber is made evident in a communication from far-off Hawaii, where roads are still the enemy of tires. From the Royal Hawaiian Sales Company, Ltd., there comes a letter to Miss E. Z. Nichols, Los Angeles branch manager of the Coast Tire and Rubber Company, citing many achievements of the popular California-made tires. Because of the primitive, lava-rock-strewn roads that prevail on the islands, the average mileage for cord tires is between 2500 and 3500 miles.

Facts Gained on Trip Told by Gartzmann

The importance of accuracy and "hewing to the line" in the manufacture of motor cars was realized comparatively early in the history of the automobile industry and the development of this feature caused American builders to rapidly forge ahead of their rivals abroad. Foreign manufacturers built their cars largely by hand and took great pride in the accuracy with which parts were fitted together, yet they soon fell behind, because American engineers developed machines that were just as accurate, yet did the work more rapidly and were less subject to the errors which are inseparable from hand-made products.

In discussing this feature of motor-car manufacture as applied to the Pontiac six, a product of General Motors Corporation, Reeve Gartzmann, head of Reeve Gartzmann, Inc., Oakland and Pontiac distributors, brings out some of the latest developments in the automotive field which he had an opportunity to study on his recent trip to the Oakland-Pontiac factory at Pontiac, Mich.

"Perhaps the great advance in recent years in this great industry is what is known as the General Motors research laboratories," said Gartzmann. "We have all realized the importance of the General Motors proving ground and what it already has done for the industry in its comparatively brief existence, but the laboratories have been but little talked about, and few people know what the experts there do.

Too Much for Granted Costs on Camp Trip

The man who goes wrong on a motor camping trip is usually the fellow who took too much for granted and started out on the trip unprepared.

One fine day he decides to go, throws a few articles of equipment into the car, ties the rest onto the running board or top and is on his way with little thought of what will actually be needed. Without a doubt, more auto vacations have been ruined through the lack of proper preparation and inexperience than from any other cause. Trips that were intended to bring rest and recreation, brought hard work and discontent—all due to the lack of proper preparation.

The average amateur auto camper takes too much equipment, and the old-timer often takes too little. A happy medium must be struck between these two extremes. The man who gets the greatest amount of enjoyment out of his trip is the man who takes the least amount of equipment yet has everything that will be needed. The less he has to handle and unpack, the better he will get along.

First Link of Auto Laundry Chain to Open

As a forerunner of a series of like plants to be established in the Los Angeles district Joseph Kreutzer's, Inc., announce the opening of a new automobile laundry at Eighteenth and South Hope streets.

The new laundry represents an investment of more than $20,000, and is the initial Klean-Rite System plant in Los Angeles. Already plans have been made by Mr. Kreutzer for other laundries in the city. About eighteen minutes are required for a car to be thoroughly washed and cleaned from the time it enters the laundry, he says. Approximately twenty men are employed on wash racks.

Beef and Bean Menu Planned in Sales Tilt

When the sales force of the Pelton Motor Company, Marmon distributors, sits down at a banquet given at the Jonathan Club some time in early July and part of the gang dines on beef and the others on beans, it will not be a case of "tastes differ," but "to the victors go the spoils." In plain American, this means that the bean munchers will be "eating humble pie" because they were conquered in a battle now raging at the Pelton company between George L. Moscovits, manager of the retail sales of the large Marmon Series 75, and Herbert C. Baren, recently appointed sales manager of the little Marmon eight.

The fight started in a heated argument at the local Marmon display rooms regarding comparative sales during the month of June on the large and small Marmon. After receiving from George S. Pelton, president and general manager of the company, a monthly sales quota, Baren claimed he and his men would meet or exceed their quota and Moscovits argued that he would more nearly meet the sales quota established for sales of the large car. The battle is on.

"And it will wage furiously during the entire month," believes L. G. Anderson, assistant manager of the Pelton company, "for the winner will be as serves a task master as John Smith, who is threatened the early American settlers with 'he who will not work, shall not eat.' While the victorious will eat a dinner of beef from soup to meat, the victims will have beans for soup, beans for salad, beans for so and so—the winners to dine on the fat of the land and the losers to be bean fed. This 'bean' the case, the losers should do a lot of 'beefing.'"

EASIER RIDING

"Riding over an oil and macadam road is much more comfortable than over any other type," says W. J. Julier, manager of road oil and fuel oil departments of the Oilmore Oil Company, which for twenty-five years has been building highways in the West. "Oiled surfaces are more resilient and this makes for easier riding."

Just One of a Fleet of Three Machines



This is one of the three Marmons owned by Edwin Carewe, producer of "Resurrection" and other big cinema successes.

DEALER IN NEW LOCATION

Green & Fleming, who have been representing Chandler automobiles in San Diego county since 1914, have moved into a new, beautiful building recently constructed for their exclusive use.

From their old place of business on Fifth street in San Diego, which they occupied for eleven years as Chandler dealers, they have now moved down to A street at Columbia, which is in the center of San Diego's automobile section.

Mr. Green and Mr. Fleming, who are well liked for their courtesy and service to the public, say that the expansion of their business and clientele made it necessary for them to secure a new building which was larger and which contained more up-to-date equipment to better care for the Chandler owners of San Diego.

The show room in their new building is of Spanish architecture and is so arranged that five Chandler models may be well displayed on the floor at one time, and the floor of the showroom, which is finished in a checker type of various colors, forms a distinctive background for the new beautiful 1927 Chandler model.

Mr. Green and Mr. Fleming, who are well liked for their courtesy and service to the public, say that the expansion of their business and clientele made it necessary for them to secure a new building which was larger and which contained more up-to-date equipment to better care for the Chandler owners of San Diego.

The show room in their new building is of Spanish architecture and is so arranged that five Chandler models may be well displayed on the floor at one time, and the floor of the showroom, which is finished in a checker type of various colors, forms a distinctive background for the new beautiful 1927 Chandler model.

The Nash light six motor has a seven-bearing crank shaft and a six-bearing cam shaft.

BRIDGE GRADING WORK INTERESTS ENGINEERS

Interesting phases of hauling and grading by truck are being worked out in connection with the building of approaches to the Carquinez Straits bridge at the head of San Francisco Bay. One of the biggest earth-moving jobs in the history of California highway construction, involving the excavation of more than 250,000 cubic yards of earth, is being completed on the bridge approaches.

LEAD DEVELOPMENT

Six-wheeled trucks are an advance in motor transportation, just as the transcontinental rail lines are over the short lines of early days.



The Doctor

In fair weather or foul, zero nights or rainy days, I have always found that my car starts instantly and performs perfectly with Champion Spark Plugs—they're dependable.



Champion Z—for Fords 60¢

Champion Spare Plug 75¢

CHAMPION Spark Plugs TOLEDO, OHIO

(For your protection be sure the Champions you buy are in the original Champion cartons.)

COMPLETELY CONCEALED

Your Coach a PULLMAN!

—No cutting of seats to install—no seats to remove—nothing to carry on running board—only two minutes, and bed is ready for use . . . when not in use it is concealed behind rear cushion.

$39.50 Complete No Extras

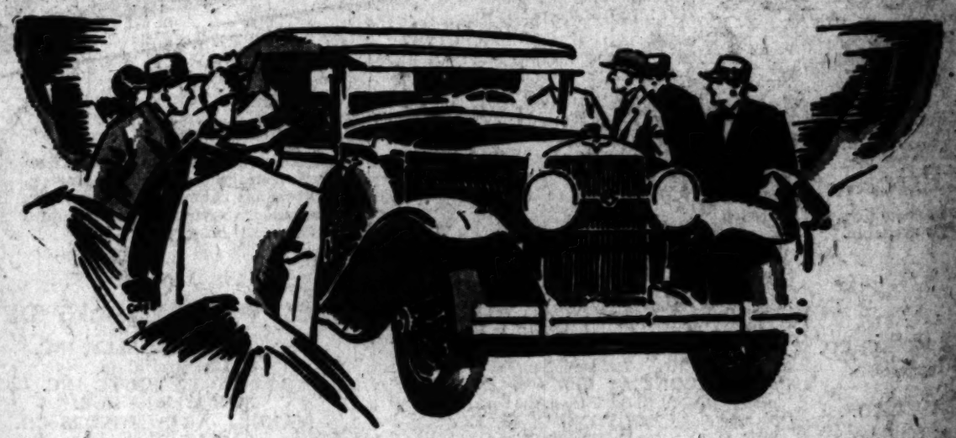


At Your Dealer or DAVIDSON IN-A-CAR BED CO. 1231 SO. HILL ST.

Can This Be Said Of Any Car But La Salle?

The La Salle is selling to race-drivers and to debutantes—to owners of $1500 to $15,000 cars—to the speed-inclined and the beauty-insistent. Sponsored by a quarter-century of Cadillac performance. Warranted by the experience of 250,000 Cadillacs. Powered by the Cadillac 90-degree, V-type, 8-cylinder engine. Priced lower than any car ever conceived in its class

FOR A SMALL DOWN PAYMENT—with the appraisal value of your used car acceptable as cash—you may possess a La Salle on the liberal term-payment plan of the General Motors Acceptance Corporation—the famous G.M.A.C. plan



Seventh at Bixel DON LEE Open Evenings

LA SALLE

Companion Car to Cadillac—Five $2495 to $2685, f.o.b. Detroit

A MESSAGE
from the
three Graham brothers

More than a year ago we sold our entire holdings in Dodge Brothers, Inc. (manufacturers of motor cars) and Graham Brothers, Inc. (manufacturers of motor trucks) and severed our active and financial connections with both organizations.

On June 10th we acquired control of the Paige-Detroit Motor Car Company, assumed full responsibility for management and invested over four million dollars in the company, thus providing substantial additional working capital.

Plant

The Paige-Detroit Plant is modern, well located, well equipped and with the addition of the Wayne Body Plant which we have just purchased provides manufacturing facilities of a high order.

Product

Twelve months investigation among users of Paige cars gave us satisfactory reports as to the worthiness of this product. Our policy will be to continue the production of Paige six and eight cylinder models in their several price fields. The public expects motor car executives to keep abreast of the times and make their product constantly better. We shall earnestly strive to do so.

Sales

We shall endeavor to protect the merchandising organization now existing and progressively advance its interest, keeping in mind that the owner of Paige cars is best served through dealers who have the fundamental three C's—Character, Capability and Capital. By our business conduct we shall strive to make the Paige dealership a profitable enterprise for a substantial business man in every community.

Service

During twenty-five years of industrial accomplishment we found that to Sell well was to Serve well. We shall continue upon the simple belief that the foundation under a greater Paige-Detroit Motor Car Company should not consist of brick and mortar but of the confidence of the American public in our integrity and ability as manufacturers.

We pledge ourselves to build that solid foundation for the future, step by step—stone by stone.

Detroit, Michigan
June 12, 1927

Joseph B. Graham
Robert C. Graham
Ray A. Graham

PAIGE

COMFORT IN AUTO PAYS DIVIDENDS

Physical Ease Described as Hard to Measure as is the Fourth Dimension

Reducing physical comfort to a measurable concrete quantity is almost as difficult in materializing the elusive fourth dimension, according to George W. Martin, president of the Martin Iron Works and inventor and manufacturer of Martin shock absorbers.

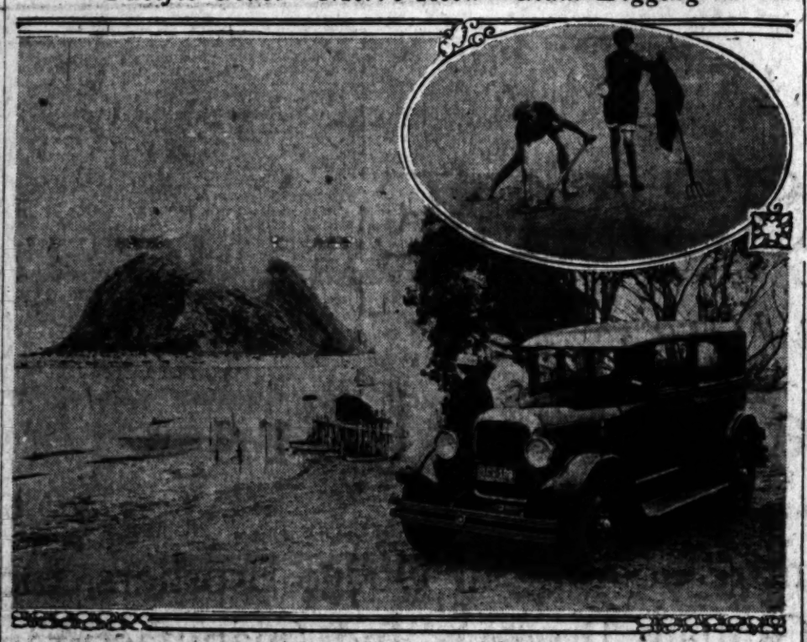
"Your physical comfort cannot be valued in dollars," says Martin, "but the added safety that comes through steady riding and better steering control over rough roads is a most valuable asset. The reduction of maintenance cost on your car from the time it is equipped with Martin shock absorbers has a definite, measurable value. It alone is ample to make the installation a good investment. Extra dividends are paid in every mile of travel through greater safety and that sense of comfort that comes by converting jolts and jars into soothing, restful riding.

"The construction and operation of Martin shock absorbers have been reduced to great simplicity. In the new clutch-type dual-action models several circular plates, or discs, are held together under adjustable pressure. These discs are so arranged that there are two units—the small unit that smooths out the 'washboard' road and minor bumps and ruts both on the bound and rebound, and the large unit that takes full care of heavy jolts caused by the car passing over larger obstructions or deeper chuck holes.

PASS OPENED

Berthoud Pass in Colorado is now open and in good condition, advises the touring bureau of the Automobile Club of Southern California.

Pacific Coast—Morro Rock—Clam Digging



The Studebaker is standing on the shore by Morro Rock, shrouded by a halo of fog in this instance. The inset of Alex Miller and Leo Pretzer of Fresno shows the boys digging clams at Pismo Beach.

PONTOON BRIDGES

Pontoon bridges are still in effect at Auburndale and across the San Jacinto River out of Hemet as well as one across the Temecula River bridge, reports the touring bureau of the Automobile Club of Southern California.

ONE-WAY ROAD

A twenty-minute delay is now in effect north of Fish Camp between Santa Barbara and Ventura on account of four miles of one-way road caused by sea wall construction, reports the touring bureau of the Automobile Club of Southern California.

MIND CHANGED

One manufacturer who planned to use the worm drive in his car changed his mind when he found it would cost $16,000,000 to change machinery, etc., says a report to Marshall & Clampett, distributor of the Stutz vertical eight.

Truck Added to Fleet of Creamery Cars

Adding to its equipment in order to meet a rising business, the Burr Creamery Company has just purchased two new two-ton Graham Brothers trucks through the Albertson Motor Company. This announcement was made yesterday by Myron C. Albertson of the Albertson Motor Company, dealers for Dodge Brothers cars and Graham Brothers trucks.

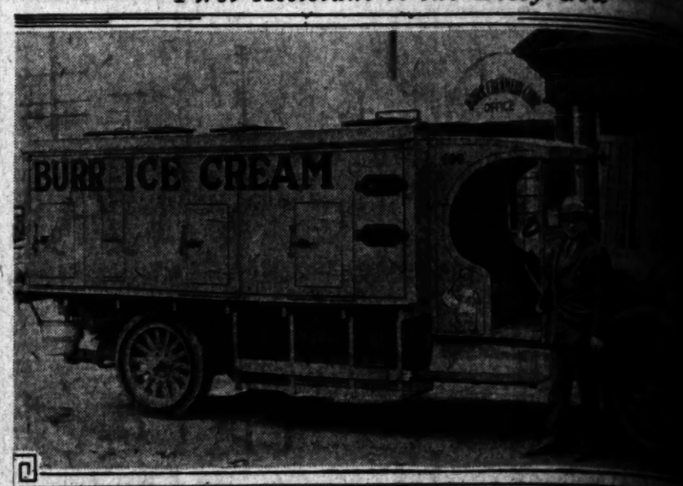
The deal with the Burr Creamery Company was negotiated through E. C. Huber, representing the truck department of the Albertson Motor Compan. According to Mr. Huber, the Burr Creamery already owned a one-ton Graham Brothers truck, and purchased the larger machines to cope with business increases. Charles Burr bought the trucks for his concern.

"This is just another instance where Graham Brothers truck economy brought repeat business to the Albertson Motor Company," Mr. Huber declares. "The Burr Creamery Company was satisfied with the service rendered by their first Graham Brothers truck, and when the time came to expand business operations, the creamery came back for more truck equipment."

FACTORY BEHIND

The Chandler-Cleveland Motors Corporation, manufacturers of Chandler automobiles, report that they are at maximum production and have better than 2000 undelivered orders for immediate shipment. The demand for Chandlers since they introduced their 1927 models has, and is, increasing so rapidly that the factory feel that they will never be able to catch up on their immediate shipment orders, says O. J. Rose, general manager of the W. P. Herbert Company, local Chandler representatives.

First Assistant to the Bossy Cow



The Graham Brothers truck was bought by Charles Burr, seen here, for the Burr Creamery to be used for retail milk distribution.

RESERVE POWER SAVES TIME

When a motor truck has ample power to move its load under all conditions it means there will be no delay occasioned on account of stalling and waiting for help to get out of deep excavations and other like places where large motor trucks go. If it has more than ample power, that means that it can pull these heavy loads at good speeds and make more trips per day, points out William E. Bush, distributor of Pierce-Arrow motor trucks.

"This extra power is built into the big Pierce-Arrow trucks," said Mr. Bush. "It is the result of the dual valve engine being able to obtain every ounce of power from the fuel at each explosion. This also results in lowered fuel consumption and reduces engine strain to a minimum.

"This engine as a whole is an example of how fine a power plant can be made when [illegible] as assembling an engine. But the fine [illegible] gine's great power and [illegible] line economy [illegible] it has two intake and [illegible] valves for each cylinder, two spark plugs for each charge.

"The valves [illegible] the ordinary [illegible] dam. The [illegible] the engine is of the [illegible] The engine is of the [illegible] the mixture to supply the piston head [illegible] vicosity [illegible]

"This information was received by Clair R. Savage, general sales manager for J. W. Leavitt & Co., distributors for [illegible]

"Local production plans for the [illegible] call for sixty cars per week with body types limited to the closed models," said Mr. Savage. "However, popular demand has made necessary to produce other types, and the factory is turning out the sedan, brougham, coupe and roadster models.

[illegible], founder and president of the Nash Motors Company, [illegible] Sebastian.

"We"

COLONEL LINDBERGH ··· HIS PLANE ··· AND HIS MOTOR

Air-cooling "Their" staunchest ally — points the way to still greater victories

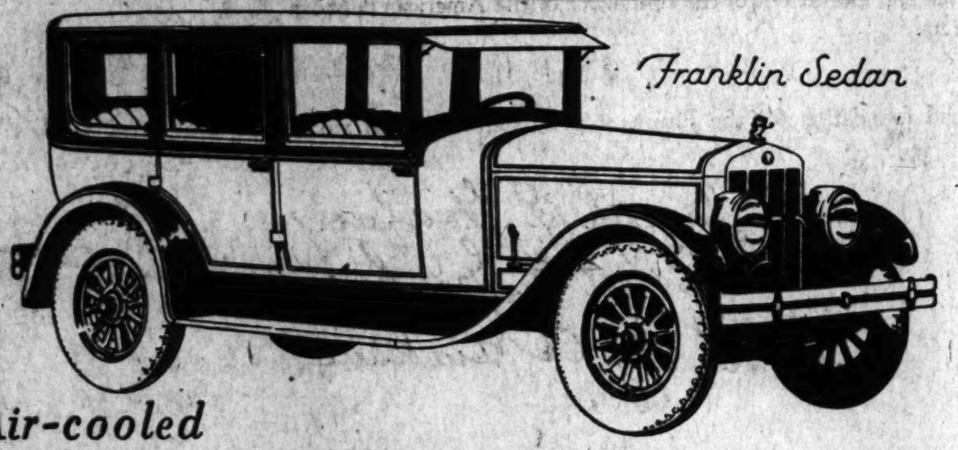
"THEIR" great triumph reflects the adventuresome and conquering spirit of today. It suggests that today is the beginning of a still greater age of mechanical achievement. An age in which man's ingenuity will carry him to undreamed of heights.

The air-cooled motor was a most important factor in this great victory over distance and elements. And today the air-cooled motor points the way to greater performance—greater endurance—greater mechanical victories throughout the automotive world.

The Franklin automobile, as the means of perfecting the air-cooled motor for the world, stands in the foreground of today's achievements. Twenty-five years ago Franklin pointed the way—and gave a glimpse of the heights which ingenuity and correct engineering have now attained.

Franklin's many other exclusive features are just as advanced—have just such intrinsic merit. These, too, point the way to greater performance, greater comfort, greater economy in motor car ownership. They help explain the enthusiastic widespread endorsement of Franklin principles. They show why the Franklin Owner's next car is so generally *another Franklin.*

Chamberlin's heroic flights—both when making the New York-to-Germany record flight—and when establishing the 51½ hour endurance record—were accomplished with the aid of an air-cooled motor.... Hour after hour—unfalteringly—the man and the motor kept up the terrific grind—until the goal each time had been attained.



Franklin Sedan

Air-cooled

FRANKLIN

FRANKLIN MOTORS, INC.

RALPH HAMLIN, President

1036-44 South Flower St. 5766 Hollywood Blvd. — LOS ANGELES Hollywood — WEstmore 9121 HOllywood 3901

Other Franklin Dealers and Branches

Bishop—H. P. Beatty
Glendale—Franklin Motors, Inc.
Long Beach—E. A. Green
Los Angeles—Blum & Cleveland
Ocean Park—Charles J. Carr
Pasadena—Franklin Motors, Inc.
Pomona—Fred Trickey
Santa Ana—C. Jepson
San Diego—Franklin Motors, Inc.
Santa Barbara—Fred Gordon
Riverside—Brainard & Cundiff
Whittier—C. Jepson



7-bearing crankshaft since 1925

A "fundamentally better" car priced to interest everybody

$1295 to $1345

DO this just once. Sit at the wheel of the Six-60. Slip into high and spin thru speeding traffic to the open road.

Then step on it. Hit sixty without half trying.

How softly the motor purrs! How like flight is the smooth, effortless action of the car!

Pick out the stiffest hill you know. See how the road flies past. Or try some rut-scarred, pitted road. How softly those long springs ride! How firm and steady the wheel is in your hands!

Then try the brakes. See how sure—how quickly they bring you to a stop.

Yes—try this just once. Then you'll understand what a real achievement Peerless has made.

A car with 7-bearing crankshaft—Nelson Bohnalite Pistons—Rear axle and lever steering—Ring True Interchangeable Bearings—Hydraulic 4-wheel Brakes, and a score of other advanced features—at a price that anyone can afford.

We'll gladly let you drive the Six-60.

PEERLESS MOTOR CAR CORPORATION · *Cleveland, Ohio*
Manufacturers of the famous 90° V-type Eight-69, the Six-72, the Six-80, the Six-90 and the Six-60.
(All prices f. o. b. factory)

PEERLESS

J. W. Leavitt & Co.

12th and Figueroa. WEstmore 5361

Alhambra—Cope Motors
Anaheim—So. Counties Motor Co.
Bakersfield—W. A. Riley
Culver City—Hub Motor Co.
Fullerton—So. Counties Motor Co.
Glendale—Verdugo Motors
Hollywood—Hollywood Motors
Highland Park—Bozzani Bros. Auto Sales
Huntington Park—Leslie H. Lumley
Inglewood—Nation & Eck
Long Beach—K. & S. Motor Sales
Los Angeles—Henry S. Perrin, 2225 W. Washington St.
Monrovia—Gem City Motors
Pasadena—G. L. McLeod
Pomona—Pomona Knight Co.
Riverside—Roe & Roe
San Diego—[illegible]
Santa Ana—[illegible]
Santa Monica—[illegible]
San Fernando—[illegible]

PEERLESS · HAS · ALWAYS · BEEN · A · GOOD

...king Company Buys New Light Delivery Fleet



...delivery commercial cars recently purchased by the Conkling Bakery of San ... in making pies, cakes, bread, cookies and coffee cake and does business on a house-... Conkling's purchased its first Pontiac last November, later buying a second and with-... adding four more. According to Reeve Gartmann, distributor in the Los Angeles terri-... delivery car is making a hit throughout the entire West.

...y Information

...he Burr Creamery Company

...be made when produced by ... as exacting as Pawne... ards. But the first cause of ... gine's great power and pull... line consumption lies in the ... it has two intake and two ... valves for each cylinder, ... two spark plugs for firing ... charge.

"The valves open and close ... dem. The intake valves admit ... the ordinary amount of fuel ... The engine is of the T-head ... the mixture is rapidly ... the piston head by suction ... viously produced by the ... action of the exhaust valves.



...-bearing crankshaft since 1923

...er" car ...ybody ...5

See how surely ...ing you to a stop.

...ce. Then you'll ...eal achievement

...g crankshaft— ...tons—Ross cam ...Ring True Inter... ...gs—Hydraulic ...a score of other ...at a price that

...drive the Six-60.

...d, Ohio. ...Six-60.

S S

GOOD ... CAR

CREDIT FOR TRUCK DUTY WITHHELD

Auto Owners Fail to Give Due to Behemoth of Burden

The average motorist, spinning along the highways in his comfortable automobile, forgets to pay proper tribute to that behemoth of burden—the motor truck. W. L. Moreland, president of the Moreland Motor Truck Company, believes that too little credit is given the motor truck for its part in making possible really pleasant passenger car travel over perfect highways.

"More than any other single factor, the motor truck has speeded the actual work of road building," said Moreland. "Without the motor truck less than one-tenth of the present system of paved and improved roads that lace the State could have been completed by now. Men have been engaged in building roads for thousands of years, but never was there a period in which roads could be built faster and better than at this time.

"For instance, the building of what is perhaps the world's greatest artery, the Appian Way. Imagine hundreds of men toiling and straining at huge blocks of stone, lifting them with crude cranes and dragging them to the scene of road building on lumbering sledges. What was years of work for the Romans is a matter of days for the road engineer of today.

"Steam shovels and human-like machinery are part of modern highway construction. But the actual transportation of materials—where speed counts most—is up to the motor truck. It is here that these fleet beasts of burden get in the effective work that distinguishes modern road building from the crawling methods of yesterday.

"If the world had to depend upon antiquated equipment for the building of ways over which to drive, the automobile would not enjoy so immense a popularity. Yes, the passenger car owner can well afford to give some thanks to the motor truck for its part in the speedy providing of table-like highways of the West," concluded the truck manufacturer.

...ake Sedan ...Member ...Auto Family

Tip of Finger Steering Has Strong Appeal

When an automobile can be steered with a finger tip, that distinctive feature marks a "line of cleavage" between motoring ease and fatigue. Likewise it gives a tremendous advantage on the side of safety in these days of heavy traffic, declares Willard Barrows, head of the Barrows Motor Company, distributor of Moon six automobiles.

"The enormous increase of women drivers during the last few years has exerted a very strong influence in motor-car refinements," said Mr. Barrows. "Especially has it been reflected in ease of control. One of the greatest steps in this direction has been the perfection of the cam and lever steering apparatus that provides full control of cars with balloon tires with a minimum of physical effort. This is because of its high leverage.

...Found Grows ...Car With ...Motor

SPEED TESTS MACHINE

...construction of streets ... and motion are ... by the motor ... Every time ... to ... competition ... they give the ... to be by comparison in ... and ... generation of ... are ... Company, distribu... ... line.

...an entirely stock model ... the same in every detail ... one or more of the ... from those commercially ... or touring," said ... Brewer, while they are ... transport, the public ... that the average auto... is to the very ... when ... Automobile As...

...sociation, they must be stock models in every sense of the word for they are torn down and every part measured before official recognition is given for any records made.

"Auburn has recently made two high marks and broke three records in track speed tests. An Auburn 8-88 roadster acquitted itself most notably in a stock car race on the Atlantic City speedway. The Auburn averaged 93.247 miles per hour for the seventy-five miles.

"Earlier this year an Auburn 8-88 touring car, strictly stock, averaged 96.27 miles per hour for 1000 miles on the Culver City speedway. It broke the previous 1000-mile record by eight and one-half miles per hour. This test not only showed speed but stamina also for a car that will continue that high speed for such a distance certainly must be staunchly built and finely engineered."

Dealer Given Appreciative Owner's Note

In these days of good automobiles the average motor car owner takes it for granted that his car should give him faithful performance and it is ver often the case that he fails to give his dealer the credit for having sol' him an unusually good car. Occasionally, however, an owner waxes enthusiastic over his car's performance and voluntarily writes his dealer about it.

One of many received locally, however, by the Oldsmobile dealer is worth of more than passing mention because of its details of long trips and hard usage accorded the car. The letter, which is dated June 13, reads as follows:

"I just wanted to tell you what remarkable satisfaction I have obtained from the 1923 Oldsmobile, model 43-A which I purchased five years ago.

"This car has never been in the shop but once, and that was due to a leak. I have just returned from a 7000-mile trip, on which I have not spent anything for expenses except for gas and oil, and one puncture repair. On this trip I traveled from Sweetwater, Tex., through to Los Angeles in three and one-half days. This was a distance of 1786 miles, through desert and mountains, and the car never faltered at any time, although we were traveling approximately 500 miles a day. My car will run 1000 miles on a quart of oil right now.

"I have used seven other makes of cars, but not one of them has compared with my Oldsmobile.

"I believe that with proper lubrication, that the Oldsmobile will run at least eight to ten years in active service.

"Nobody could ask for a better car.

"Yours very truly,

[Signed] "D. P. HARGROVE."

RADIATOR STRONG

"Nash radiators are of the tubular type, which is a stronger and more efficient construction than the honeycomb type," says R. S. Craig, service manager of the Troy Motor Sales Company, Nash distributors.

RADIO DRIVER

A Peerless six-sixty sedan without a driver was piloted through Detroit traffic by radio from another Peerless car half a block away, states a report to J. W. Leavitt & Co., Peerless distributor.

Book Issued as Motorist's Aid in Driving

O. J. Rose, manager of the W. P. Herbert Company, local Chandler representatives, has good news for local motorists who wish to improve their driving and general knowledge of a motor car.

Mr. Rose is offering to all motorists, regardless of the make of car they drive, a free book called "Helpful Hints on Driving a Motor Car," published by the Chandler-Cleveland Motors Corporation to further the ideals sponsored by the National Automobile Chamber of Commerce and the various safety movements generally.

"There are no strings to this proposition," said Rose. "We feel that the average motorist is overlooking many of the fine points in driving and that he or she will gain considerably more pleasure and enjoyment from the car by operating it properly.

"Then, too, the average motorist is extremely wasteful—although it is usually unconscious waste. There's a right and wrong way to park, to apply brakes, to shift gears, to do a dozen other commonplace, everyday things. And the right way not only spares the car, but saves the motorist money besides."

"Nash body styles have set a new standard for the industry," says John J. Troy, president of the Troy Motor Sales Company, Nash distributors.

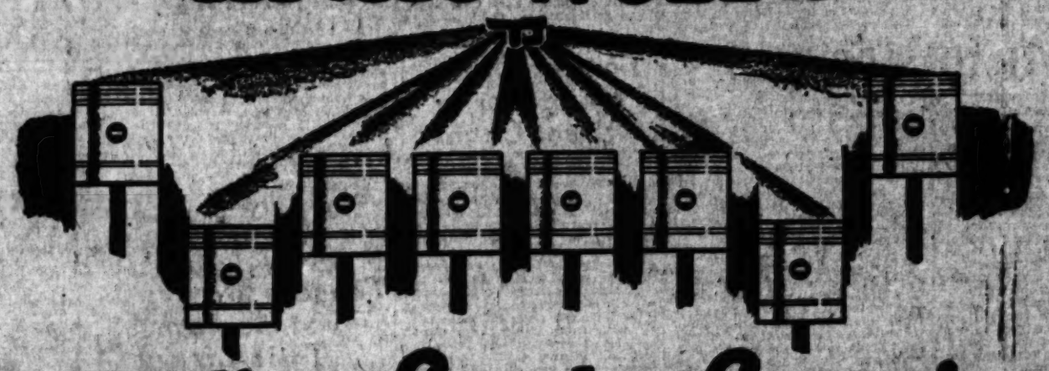
CAR SURE

"Whether you are setting out on a 400 or a 4000-mile trip, the Moon special six will carry you through just as surely as Lindbergh flew to Paris," says LeRoy Spencer, sales director of the Troy Motor Sales Company, Nash distributors.

SEVENTH PLACE

In a report received by the Barrows Motor Company, distributor of Moon six cars, the export records show that the Moon stands seventh in the Argentine car registrations.

The only *Eight* of its kind in the World



Revealing for the first time the *facts* about Hupmobile's great hyper-expansion engine

WITH characteristic conservatism, Hupmobile has waited for more than two years to emphasize the vital importance of one of the greatest motor car engineering advances ever made.

The volume of proof has now rolled up so high that Hupmobile can announce, beyond any shadow of a doubt, hyper-expansion of fuel in the operation and performance of its Eight.

The problem which Hupmobile solves is still the outstanding and unsolved problem in every other automobile plant.

16 7-10% Greater Expansion

The efficiency of any motor car engine depends upon the degree of expansion as the fuel is burned or exploded in the cylinders.

Power, smoothness, economy, speed, pick-up—all are in exact proportion to the completeness of fuel expansion.

Assuming the expansion in the better motor car engines to be 100 per cent, the improvement in the Hupmobile Eight is so marked that Hupmobile expansion is rated at 116 7-10 per cent.

Hupmobile hyper-expansion means that this Eight gets more power, more speed, faster pick-up, greater smoothness, out of every drop of gasoline, from low grade to high.

It means economy so high that it is literally without parallel among eights, and actually excels many sixes.

It means that the Hupmobile Eight engine is the most completely developed in America today to get these amazing results from *any* grade of gasoline; and to utilize to the utmost the extra power and speed and acceleration of the higher grade fuels.

Finally, it means that Hupmobile has already reached the high level of efficiency toward which all engineers are striving; that it *is* setting the pace for the entire industry in engine operation and performance.

See for yourself the results of Hupmobile Hyper-Expansion

Have the dealer let you take a Hupmobile Eight for an hour. Ask it to do the things you have always wanted your car to do.

See how readily and willingly it responds. See how easily it meets any one and all of the tests you impose.

If you want a sharp comparison, drive any other eight first and then come to Hupmobile. You will find a welcome here.

Fourteen Distinguished Body Types—priced from $1945 to $5795 f. o. b. Detroit, plus revenue tax. Custom Bodies designed and built by Dietrich.

HUPMOBILE *Eight*

Hupp Motor Car Corporation, Detroit, Michigan

1509 So. Figueroa Street

GREER-ROBBINS COMPANY

Vermont Avenue Salesroom: 4039 South Vermont. Phone UNiversity 4700

Phone WEstmore 4451

AUTHORIZED HUPMOBILE DEALERS

ALHAMBRA—Frank B. Biddle
ALTADENA—T. H. Tupman
BAKERSFIELD—O. A. Fish & Son
BEVERLY HILLS—W. H. Moulton
BISHOP—Sam Griffith
BLYTHE—Geo. W. Murray
COVINA—R. G. Thompson
EL CENTRO—Cass & Morgan
GLENDALE—Frank Marshall
HOLLYWOOD—M. W. Swanson
INDEPENDENCE—Sam Griffith
LONE PINE—Sam Griffith
LONG BEACH—Hancock Motors Co.
LOS ANGELES—S. M. Collins Co.
MAGNOLIA PARK—H. W. Osborne
MONROVIA—Silcott Bros.
MONTEREY PARK—Frank Biddle
PASADENA—T. H. Tupman
POMONA—Gates & Zander
REDLANDS—Redlands Motor Co.
RIVERSIDE—Williams Bros.
SAN PEDRO—H. G. Golding
SANTA ANA—Getty & Borgwardt
SANTA BARBARA—Thos. A. Gulliver
SAN BERNARDINO—R. B. Phinney
SAN DIEGO—W. B. Canaley
SANTA MARIA—H. P. Van Horn
SAN MIGUEL—L. Larson, Park Garage
SANTA MONICA—Boulevard Motors
S. PASADENA—Minden Auto Realty Co.
TAFT—Hughes & Byerrum
VENTURA—Ward Bros.
WESTWOOD—W. H. Moulton

THE CLOSEST-PRICED SIX IN AMERICA

6 Cylinders---4 driving wheels

Moreland six-wheel trucks move the heaviest loads fastest and with the greatest margin of profit. They comply fully with the weight limit laws.

[*Any representative of Moreland's transportation department will be glad to give you the story of Moreland money-making six-wheelers. Ask for figures.*]

"Money-Earning" Features:

Speed and Power—6-cylinder "Red Seal" Continental Motor.
Flexibility—Brown-Lipe 9-speed Transmission.
Safety—Four-Wheel Brakes; Auxiliary Full Load Springs.
Reliability—Moreland Timken Dual Axle.

MOTOR MORELAND TRUCKS
Factory Branch
2325 SOUTH MAIN STREET

Moreland Models

Six-Wheelers	*Other Models*
5-6 tons .....SX	2-2½ tons ....BX
10 tons.....TX	2½-3½ tons.EXX
	3½-5 tons ...AXX

And the famous MORELAND ROADRUNNER up to two tons payloads, $1595, f.o.b. Burbank, California.

Costs a Lot More to See It in England



Charles M. Schwab, multimillionaire steel magnate, tours California with his wife in one of the Earle C. Anthony, Inc. Packard eights. He is shown here on the Metro-Goldwyn-Mayer lot on an English set which is copied from an actual town in England visited by Mr. Schwab when last abroad.

CAR TRADES REVISED

The business of marketing automobiles has grown beyond the stage of thumping the tom tom and beating the bushes to get people to give up their old cars for new ones, in the opinion of Earle C. Anthony, president of California's Packard distributors. "Car owners are beginning to realize the folly of making presents of about half the real value in their motor cars to utter strangers. They are awakening to the cost of trading their machines for new models.

"Questionnaires conducted among all the buyers of new Packard cars show that a majority expect to keep their new machines at least twice as long as they held the cars they formerly owned," says Anthony. "They are through with annual birthday parties.

"More and more motor car purchasers are beginning to apply the same good business judgment to the buying of automobiles that they would exercise in any other investment," he continues. "Packard, before the war, foresaw the wisdom of a change in the general automobile merchandising plan. Plans then made were interrupted by the war, but at its conclusion it stepped out as a pioneer in the new order. Basing its appeal on good business it has been making thousands of converts from the ranks of those who trade out the miles in their cars rather than ride them out. It stepped in and pre-empted a new field. Packard has been selling an idea, a money saving idea.

"On the face of things it would appear that we are trying to cut off our own nose when we tell a man who has just bought a new car from us 'here, take this car and drive out all the miles we have built into it. We don't want to see you on the matter of any new car for years.'

"However, our questionnaires from all over the country have proven to us what we already believed true that the public would rally around the maker who would build a car with years of useful and desirable life, at a fair price and then refrain from making changes in it each year solely for the purpose of intriguing its owner to turn it in for a new model.

get more worth and beauty in automobiles manufactured here than by sending abroad for a car with a foreign name and big customs duty.

"There was a time," says Nerney, "when the major one of the essential things required of a high-priced car—was that it should be an evidence or display of wealth. Today the people who buy Lincolns look for two things—a car that will be always at their service free from mechanical defects and a machine whose beauty satisfies their pride of ownership."

Nerney has long been dealing with high-grade automobile purchasers and claims that one reason wealthy people stopped importing foreign cars is the excessive price and long delays necessary when a part went wrong. With a car built in this country, such as the Lincoln, the resources of the factory are always available and with dealers located conveniently in all localities, not only are adjustments or repairs inexpensive, but they can be obtained within a few hours' is beginning to realize that in cantime.

Money Show by Machines Thing of Past

Ostentation and display in automobiles are rapidly becoming a thing of the past, is the pronouncement of Stephen S. Nerney, Hollywood Lincoln dealer. Not so many years ago it one came into a great deal of money it was quite usual to indulge in many things to apprise the public of that fact, chief among which was a bizarre appearing foreign car.

People who are in a position to buy high-grade cars today seek service, ability and beauty. The days when a man wanted the world to know that he had a lot of money are, like the days of '49 of the past. The public

Touring Car Character in Great Change

Automobiles of character and individuality are now demanded by owners of touring cars in the luxury class. They are not satisfied with the conventional-appearing car but want extreme rakishness, long, low, sleek lines and above all, power and speed. The high-grade open model must be sporty and provide dashing performance, declares Ed R. Barnett, of Collins-Barnett, Inc., distributor of Stearns-Knight automobiles.

"Most luxury touring car owners also have enclosed cars for formal occasions and they want their open models to be beautiful and showy," said Mr. Barnett. "That is why so many of them have been attracted to the new, Stearns-Knight eight-cylinder touring car.

"It is long, low, rakish and opulent looking, exceedingly smart and gives the impression of unlimited power and speed. It resembles the type of close-coupled body sometimes termed a phaeton, but offering far greater room in the rear compartment than is found in any phaeton. Its seats are reassuringly deep and comfortable with full support for the back and there is ample leg room.

"The low appearance is enhanced by the design of the collapsible top which lifts at the back in an easy curve and swings forward over the windshield with a distinctly pleasing drop. The design is such that the rear seat is carried well forward of the rear spring bolts, giving the body a cradling effect which adds greatly to riding comfort."

ONE HUNDRED HORSEPOWER

Although the Stearns-Knight eight engine is rated at 90.3 horsepower, it actually develops more than 100 brake horsepower, points out L. S. Collins of Collins-Barnett, Inc., Stearns-Knight distributor.

The Troy Motor Sales Company has distributed Nash cars in Southern California ever since the first Nash was placed on the market in the spring of 1917.

Tough Name but Tuttle Can Pronounce It

Did you ever have explained to you how to pronounce the name of this Swedish champion distance runner who beat Paavo Nurmi some time ago, but who was himself defeated three weeks ago at the Los Angeles Coliseum by Nick Carter of the Los Angeles Athletic Club athletic team.

Well, here is the way Edwin explained it to Hal W. Tuttle, assistant general manager of the Howard Automobile Company, Buick distributors, when he returned to Tuttle the Buick sedan loaned him as his official car during his stay in Los Angeles:

"You know, in Swedish," said Wide, "the 'W' is sounded like your 'V,' while the 'T' has the sound of double 'E.' The 'D' is pronounced just as you would sound it, and the final 'E' has the sound of 'A.' Now you have it in full, 'V-E-E-D-A!'"

Wide came to Los Angeles for a match race with several of our local athletic stars, the race being a big feature of the local program. Wide defeated the famous Nurmi some time ago in the two mile in the extremely fast time of 9m. 1s. He also has broken the mile and a quarter record.

Here he came into very keen competition and Nick Carter, famous star of the Los Angeles Athletic Club, beat him in the one mile by approximately ten yards in the almost record time of 4m. 16 3-5s. This is the second best time in the United States this year, according to Charlie Keppen, athletic expert of the Los Angeles Athletic Club, and Boyd Comstock of the club's athletic commission.

Wide was highly pleased at his entertainment and treatment while in Los Angeles and especially appreciated the use of the big Buick sedan loaned him by Tuttle from the Howard Automobile Company.

Tongues May Twist Hours on This Layout

Some inquisitive youth back at the Reo factory in Lansing started wondering what the Armenians, Croatians, Bulgarians and other foreign people sounded like when they said Flying Cloud, which is the name of one Reo's 1927 models.

The result of this inquisitiveness is shown herewith, and may be pronounced at the reader's own risk.

SWEDISH	DET FLYGANDE MOLN
NORWEGIAN	DEN FLYGENDE SKYEN
DANISH	DEN FLYVENDE KLODE
SLOVAK	LIETACI OBLAK
CZECH	LYTACI OBLAK
POLISH	PRZELATALNCA CHURA
ITALIAN	LA NUBE VOLANTE
SPANISH	LA NUBE VOLANTE
FLEMISH	DE VLIEGENDE WOLK
DUTCH	DE VLIEGEN WOLK
FINNISH	LENTAVA PILVI
SERBO-CROATIAN	LETECI OBLAK
ROUMANIAN	NORUL SBURATOR
LITHUANIAN	LEKENTIS DEBESYS
FRENCH	LA NUAGE VOLANT
HUNGARIAN	A REPULO FELHO
GERMAN	DIE FLIEGENDE WOLKE
ICELANDIC	FLUTUR RRE

In most of the countries represented by this linguistic outburst there are Reo dealerships actively engaged in keeping these unpronounceable words before the public, according to Herbert E. Woodward, president of the Reo Motor Car Company of California.

Rich Mixtures

BY BUD LANDIS

Hit-and-run drivers usually wear mud-spangled license numbers.

The loose-fitting dirt that adorns their plates gives but a hint of the graceful figures beneath. Therefore—

All tires ought to be embossed with identification characters.

This system would have a marked effect, both on careless driving and the victim's vest. For

When an over-runner used some pedestrian as a best temporary route he would be merely getting measured for a law suit.

During the passover, his

Durin gthe passover, his tires must surely leave a good impression. Accordingly—

Any run-down citizen need only brush off and read the imprint. Then—

With the guilty motorist's brand on or about his person he could use himself as exhibit A.

The rubber stamp across his chest being conclusive evidence.

(Copyright, 1927, by Bud Landis Features)

CAMPERS MUST CARRY SHOVELS

Effective the 18th inst., all camping parties entering the government forests must carry at least one shovel and one ax per automobile, such equipment to be of size and character suitable for fire fighting purposes.

This ruling is made under the authority of the Secretary of Agriculture, and the Automobile Club of Southern California is warning motorists of this section to comply. It is pointed out that California, with its tremendous motoring population and nearly 20,000,000 acres of national forests, probably is affected more than any other State by this condition imposed upon campers. The order is regarded as a further step by friends of the forest to conserve these national treasures.

Champions Always Hang Together



Edwin Wide (pronounced Veeda,) champion distance runner of Sweden, and who defeated Paavo Nurmi in the two-mile in 9m. 1s., and who was defeated here by Nick Carter of the Los Angeles Athletic Club team at the Coliseum recently in the mile in an exhibition race, with the official Buick sedan from the Howard Automobile Company, Buick distributors.

MOTOR QUIETED

Many forms of snubbers and shock absorbers have been invented and used to eliminate road shocks; but Star car engineers have adapted this principle to eliminate motor vibration. All metal-to-metal contact between the motor and the frame is eliminated and vibration is prevented from passing to the body of the car.

"Fast, easy steering makes the Nash exceptionally safe in heavy traffic or over rough roads," says John J. Troy, president of the Troy Motor Sales Company, Nash distributors.

OLD FACTORY

The F. B. Stearns Company, manufacturer of the Stearns-Knight, is one of the oldest American automobile manufacturers and is now entering on its twenty-eighth year. It pioneered in producing cars with the Knight sleeve-valve motor in America, says L. S. Collins of Collins-Barnett, Inc., Stearns-Knight distributor.

The chassis of the Star car is completely lubricated by the alemite system, the latest method of keeping every part well oiled.

Production Is Speeded Up to Meet Demand

Because of the growing popularity of the Willys-Knight Great six cars of all body types, production at the Willys-Overland plant has been speeded up during the last two months, according to information received here by L. J. McCracken of the Willys-Overland dealers' organization. It has maintained a leading position in the better-car class ever since the automobile shows were held during the early part of the year, he stated.

"Since the new models were presented in January, factory production figures have mounted steadily," said Mr. McCracken. "With the coming of spring the demand became very strong and the indications are at present that the great six will show a new high-sales mark before the end of the year.

DUC

Genuine Duco. One to refin an ordinary

Modern and methods make quantity p

Now your car as good as new at a fraction of the cost of a new paint job without the delay of a long stop.

Brings your car added years of value.

Come In

112 West

The Difference Between a Scare and a Thrill

DUCO-RON

A New Type of Woven Brake Lining

Brake Testing Machine For Both Hydraulic and Mechanical Brakes

Our factory-equipped shop is devoted to brake service exclusively. Every job guaranteed. Prices reasonable.

A-C BRAKE SHOP

"The Best-Equipped Brake Shop in Los Angeles"

929 West Washington St. WEstmore 3

New Engine!

MORE POWER — MORE SPEED
FASTER ACCELERATION
MORE ECONOMY—MORE VALUE

See this new engine—the finest ever used in Graham Brothers Trucks and Commercial Cars!

Compare it with *any* engine *ever* built into *any* truck!

GRAHAM BROTHERS TRUCKS

$670 ½-TON $885 1-TON $1245 1½-TON $1445 2-TON

Chassis prices, f. o. b. Detroit

ALBERTSON MOTOR COMPANY
1540 SOUTH FIGUEROA
4527 VERMONT AVE. ---- 5001 PASADENA AVE
284 N. PACIFIC BLVD. HUNTINGTON PARK

You Are Assured

QUALITY—SERVICE—SAVINGS

When You Buy

"Western Auto" Tires

"Western Auto" tires and tubes combine every element of "Extra Value" . . . The high quality of Wear-wells and Western Giants is well established by their popularity . . . while our "All-over-the West" Service is unequaled by any other tire retailing concern . . . As to prices . . . With our tremendous purchasing power, for over 150 stores . . . we buy for less, and pass our savings on to you in greater values . . . !

Tires Mounted FREE!

Wear-well Balloons —

29 x 4.40 Wear-well Balloon $7.65 Guaranteed 10,000 miles

Guaranteed 10,000 Miles

Full balloons of superior quality, with broad flat ribbed tread. Supreme value at these low prices. Buy now.

Size		Our Low Prices	Size Ribbon Tubes
29x4.40	Balloons	$ 7.65	$1.58
29x4.95	Balloons	10.75	1.95
30x4.95	Balloons	10.95	2.05
30x5.25	Balloons	12.35	2.25
31x5.25	Balloons	12.85	2.40
30x5.77	Balloons	13.95	2.75
33x6.00	Balloons, 5-ply	15.85	3.15

Wear-well Cords —

30 x 3½ Cl. Special Cords $5.90 Fully Guaranteed

Guaranteed 10,000 Miles

Full Oversize, full standard weight cord tires with high tough, road gripping tread. Exceptional values at "Western Auto" low prices.

Size		Our Low Prices	Size Ribbon Tubes
*30x3½	Cl. Special Cord	$ 5.90	$1.25
30x3½	Cl. Wear-well Cord	6.85	1.55
31x4	S.S. Wear-well Cord	10.65	2.25
32x4	S.S. Wear-well Cord	11.05	2.35
33x4	S.S. Wear-well Cord	11.65	2.45
34x4	S.S. Wear-well Cord	12.25	2.55
32x4½	S.S. Wear-well Cord	13.85	2.95

*Guaranteed 6000 miles

Western Giant Balloons —

29 x 4.40 Giant Balloon $9.85 Guaranteed 12,000 miles

Guaranteed 12,000 Miles

Extra heavy throughout—built to give extra mileage under the most exacting service. Unequaled economy at our low prices.

Size		Our Low Prices	Size Ribbon Tubes
29x4.40	Balloons	$ 9.85	$2.25
29x4.95	Balloons	14.45	2.70
30x4.95	Balloons	14.95	2.75
31x4.95	Balloons	15.45	2.80
30x5.25	Balloons	16.25	2.90
31x5.25	Balloons	16.65	2.95
30x5.77	Balloons	18.85	3.25
32x5.77	Balloons, 6-ply	21.95	3.40
33x6.00	Balloons, 6-ply	23.65	3.85
32x6.20	Balloons, 6-ply	23.65	4.15
33x6.75	Balloons, 6-ply	27.80	5.40

Western Giant Cords —

Guaranteed 12,000 Miles (Reg. Size 10,000 Miles)

Massive extra heavy duty supercords. The most economical tires made, at money-saving prices.

Size		Our Low Prices	Size Ribbon Tubes
30x3½	Reg. Size	$ 7.75	$1.95
30x3½	Extra O. S.	8.85	1.95
30x3½	S.S. O. S.	9.90	1.95
31x4	S.S. O. S. 6-ply	14.45	2.65
32x4	S.S. O. S. 6-ply	14.95	2.75
33x4	S.S. O. S. 6-ply	15.85	2.85
32x4½	S.S. O. S. 6-ply	20.50	3.15
33x4½	S.S. O. S. 6-ply	21.50	3.25
34x4½	S.S. O. S. 6-ply	22.50	3.35
33x5	S.S. O. S. 8-ply	28.50	3.95
35x5	S.S. O. S. 8-ply	30.50	4.30

For Heavy Commercial Service . . . Western Giant Truck Tires . . . ***extra heavy . . . massive . . . built to carry the overload and meet every demand of heavy hauling, will save you money. Let us quote our low prices.

"Western Auto" Tubes

Extra heavy Jumbo red tubes, Blue Ribbon red and Blue Ribbon gray tubes . . . all better built of the best materials, are the most economical you can buy. Prices low, quality high, all fully guaranteed.

—More than 150 Stores in the West—

Western Auto Supply Co.

Main Store—1100 South Grand Ave.
LOS ANGELES

The largest retail auto supply house in the world . . . the motorist nearest you . . . their new FREE Catalog . . . thousands of satisfied owners.

For Your Convenience Stores Open Saturdays Until 9 P. M.



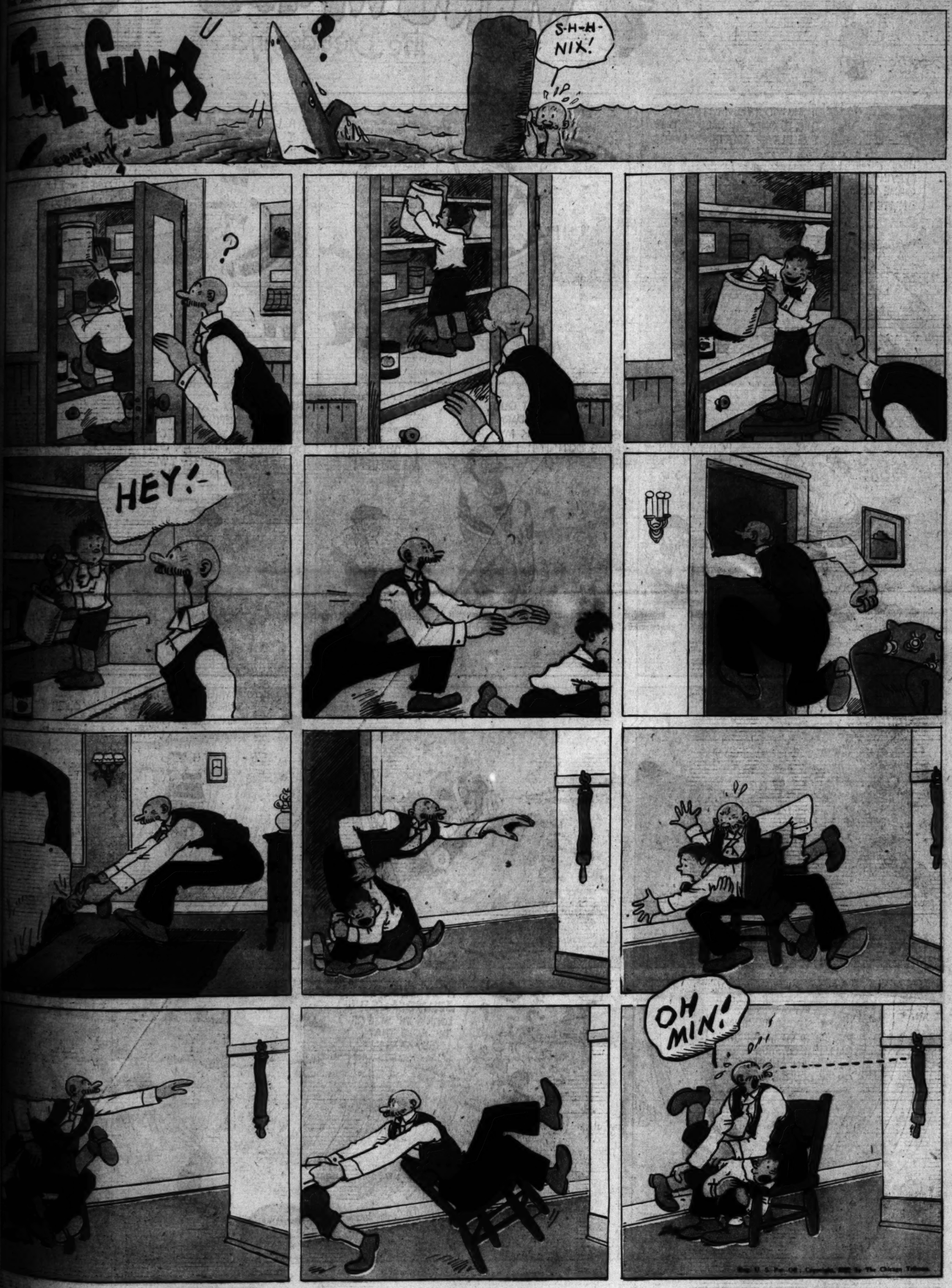
COMIC SECTION

Los Angeles Sunday Times

PART VII: 8 Pages

SUNDAY MORNING, JUNE 19, 1927.

HUMOR Fun for the Young Smiles for Their Elders.



WINNIE WINKLE
The Breadwinner.









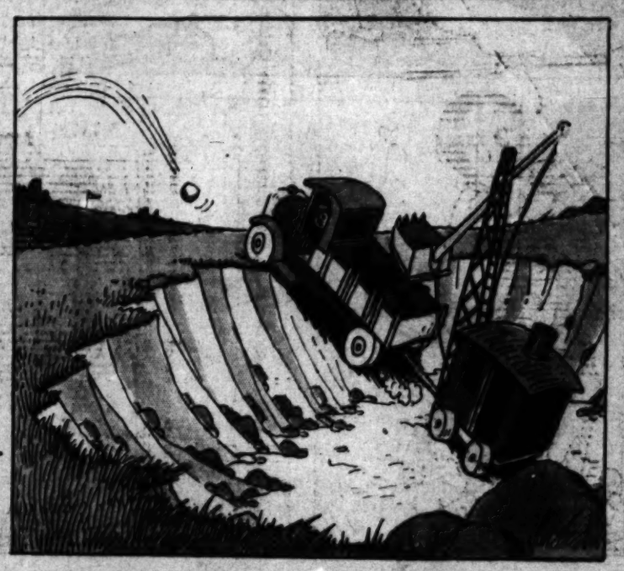


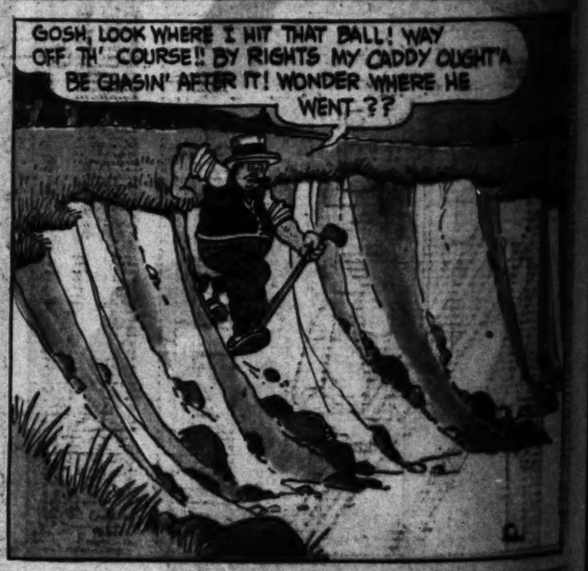
















ELLA CINDERS

by BILL CONSELMAN and CHARLIE PLUMB

Reg. U. S. Pat. Off.; Copyright 1927, by Metropolitan Newspaper Service

ELLA, HAVE I FORGOTTEN ANYTHING?

TO TRAINS

HOW ABOUT THE KITCHEN STOVE AND THE ICEBOX?

Mrs. Spoopendyke, the lavish lady for whom Ella works, is taking her to New York. They're ready to leave right now.....

"ALL ABOARD" WILL SOUND TO ME LIKE THE NOBLEST NOISE FROM THE HUMAN THROAT!

"LET'S EAT!" IS NOBLE TOO! HERE'S WHERE THEY HOOK ON A DINER!

OH DEARODEAR! WE CAN'T GO! WHAT SHALL I DO?

WHAT IS IT, MRS. SPOOPENDYKE? WHAT'S WRONG?

GEORGETTE— I HAD FORGOTTEN HER— SHE'S ILL, POOR DEAR, IN THE BLUE ROOM! I SIMPLY CANNOT GO WITHOUT HER!

KEEP CALM AND COLLECTED— THEY'VE GOT TO CHANGE ENGINES HERE— AND I'LL COLLECT GEORGETTE, WHOEVER, WHEREVER, SHE MAY BE!

SHE MAY BE A DISTANT RELATIVE— BUT SHE'S TOO DARNED DISTANT NOW! ANYHOW, I'LL BORROW A STRETCHER IN THE STATION!

GET WINGS, BOY— WE'RE FLYING TO 49 LOCKHAVEN AVENUE TO PICK UP A SICK PARTY!

LOCKED— SERVANTS GONE— SIX MINUTES BEFORE THE TRAIN PULLS OUT!

I'M GLAD I THOUGHT OF THE STRETCHER— IF THIS PIPE BREAKS, I'LL NEED IT!

THINGS ALWAYS COME IN BUNCHES, ESPECIALLY COPS! LOOKS LIKE I'LL LEAD A GRAND MARCH TO THE POLICE STATION! OGEEGOSH! AND FOUR MINUTES TO GO!

WELL, IF I MISS THE TRAIN GETTING OUT HERE AND BACK AGAIN, I'LL AT LEAST HAVE DONE SOMEBODY A GOOD TURN!

SO THIS IS GEORGETTE—ANOTHER POODLE! AND IT WAS FOR THIS THAT I RISKED LIFE, LIBERTY, AND NERVOUS PROSTRATION!

Georgette

June 19 1927

TWO MINUTES TO GO—AND THE COP THAT CATCHES ME WILL HAVE TO BE CHARLEY PADDOCK'S TWIN BROTHER!

Reg. U. S. Pat. Off.; Copyright 1927, by Metropolitan Newspaper Service

Reg'lar Fellers

by Gene Byrnes

ATSA KINDA STOP WATCHES THEY USE FOR **ELEPHANT** RACES!

MY FATHER CAN BEAT **YOUR** FATHER RUNNIN'!

HAW HAW HAW! **MY** POP CAN BEAT **YOUR** POP **EASY** AN' **MY** MOM CAN BEAT **YOUR** MOM AN' **I** CAN BEAT **YOU** AN' EVEN **MY** TURTLE CAN BEAT **YOUR** TURTLE RUNNIN', SO **THERE!**

WHAT? YOUR TURTLE CAN BEAT **MY** TURTLE? HOW MUCH DO YOU WANNA **BET?**

I'LL BETCHA **MILLION** DOLLARS!

WHERE Y'GOIN' JIMMIE?

PUDDINHEAD THINKS HIS TURTLE CAN BEAT **MINE** SO I'M GOIN' HOME TO GET **MINE** AN' THEN WE'LL HAVE A **RACE!**

THREE TIMES AROUND THE **BLOCK** AN' WHICHEVER ONE COMES IN **FIRST WINS!**

NUTHIN DOIN'! WE'LL SEND THEM AROUND EACH BY THEMSELVES AN' **TIME** THEM ON ACCOUNT OF **MY** FATHER HAS A **STOP WATCH!**

POP! WILL Y'LEND ME YOUR **STOP** WATCH? PUDDINHEAD'S TURTLE IS GONNA RACE **MINE** THREE TIMES AROUN' THE **BLOCK** AN' WE WANNA SEE WHO'S THE **FASTEST!**

YOU CAN'T TIME TURTLES WITH A **STOP WATCH!** YOU HAVE TO HAVE A **SPECIAL** TIMING DEVICE AND IF YOU PROMISE TO BRING IT **RIGHT BACK** AFTER THE **RACE** I'LL LEND IT TO YOU!

HONEST WE WILL POP!

SEE? MY FATHER HAS **EVERYTHING!** BETCHA HE EVEN HAS SPECIAL THINGS TO TIME **ELEPHANTS** AN' **LIONS** AN' **TIGER** RACES!

THE TURTLE TIMING INSTRUMENT IS IN THIS **ENVELOPE!** AND DON'T DARE **OPEN** IT TILL THE RACE **STARTS!**

GET ON YOUR **MARKS!** **GET SET!** HURRY UP AN' OPEN THE ENVELOPE AN' TAKE THE TURTLE TIMING **INSTRUMENT** OUT!

JUNE 19 - 27





BETTY

By C. A. Voight

©1927 N.Y. TRIBUNE, INC.

-I HEAR THE SNOBBLEY'S ARE DOWN HERE

-SO I HEAR- THE OLD MAN AND HIS TWO DAUGHTERS

-AREN'T THEY EXCLUSNE -ONE NEVER SEES THEM

-THEY'RE SO CAREFUL OF THEIR POSITION — WHY SIMPLY TO HAVE MET THEM ESTABLISHES ONE AS BEING OF THE SOCIALLY ELECT—

?

-REALLY, ALICE?

-HUM- I WISH I COULD RUN INTO THOSE SNOBBLEY'S SOMEHOW- I BET BETTY'D TAKE SOME NOTICE OF ME THEN—

— THERE'S A NEWSPAPER PHOTOGRAPHER- -WONDER WHERE HE'S HURRYING TO?

-THAT'S IT!"- THAT MUST BE OLD MAN SNOBBLEY AND HIS TWO DAUGHTERS AND SOME FRIENDS OVER THERE- — HE'S GOING TO TAKE THEIR PICTURES.

-SAY, MY DEAR OLD CHAP, HOLD IT A MINUTE 'TILL I GET IN THERE — I'M A FRIEND OF THEIRS; MY NAME IS LESTER DE PESTER.

-WHAT A STROKE OF LUCK- — WAIT'LL BETTY SEES ME IN THAT PICTURE— CAN YOU IMAGINE!? -WELL, WELL

— LESTER, HERE'S YOUR PICTURE IN THE PAPER! — I DIDN'T KNOW YOU KNEW THOSE PEOPLE

-OH, IS IT IN ALREADY? — WHY I'VE KNOWN 'EM FOR YEARS— — OH, YES, YES

C. A. Voight

LOOK WHO'S HERE — READING FROM LEFT TO RIGHT— JOE FRUMPZ WHO RAN THE GYP-GYP CLUB LAST YEAR, DOLLY SPIFFLE, THE WINNER OF THE FAMOUS BLACK BOTTOM MARATHON, JIM JAMS, THE RETIRED BOOTLEGGER, TOM THE BARBER, LIZZIE HOOKEM AND LESTER DE PESTER —

HAROLD TEEN

TWO SOULS WITH BUT A SINGLE THOUGHT.

THERE IS NO TIME LIKE THE PRESENT TO WIN LILLUMS AWAY FROM HAROLD, WHILE THAT SOFA SHEIK IS PLAYING SOLDIER AT THE MILITARY TRAINING CAMP!

THIRTY BUCKS A DOZEN? HOLY CATS! THEM ROSES MUSTA BEEN WEANED ON GOLDFISH!

BEEZIE WAS JUST IN AND BOUGHT A FIVE-POUND BOX OF CHOCLATS-AND I THINK HE MADE A BEE-LINE FOR LILLUM'S HOUSE!

A GEDUNK A DAY WILL KEEP THE BLUES AWAY

LITTLE SWEETS FOR THE SWEET LITTLE LADY!

OH! BEEZIE!-AND YOU CARRIED ALL THAT UP HERE FOR JUST LITTLE ME?

POP HAD TH' RIGHT HUNCH! FAT STUFF IS HERE ALL RIGHT!

PRETTY JUST LOVES TO BE FUSSED OVER-WHY, HERE'S HORACE?

I DUNNO WHY IT IS- DOGS JUST TAKE NACHULLY TO ME!

H'LO!

I'LL GET A DISH FOR THIS CANDY!

TH' BIG APPLE SAUCER-IVE SEEN HIM TIE CANS TO A LOT OF DOGS!

GIT 'EM BOY!

COME! KITTY! KITTY! I WANT TO USE YOU FOR A MINUTE OR TWO!

GO GIT 'EM- FANNY!

KITCHY! KITCHY!

OH! LILLUMS! IT'S POSITIVELY BRUTAL TH' WAY BEEZIE MAKES 'EM FIGHT!

GRRR-R-R

FSSST!

HALP!!

OH! DADDY! THE BOYS ARE FIGHTING

FAT STUFF!

YOU THROWED IN THAT CAT AND I'M GONNA BUST YAH!

I'M A MAN OF PEACE!

GOODIE! NOW I'LL HAVE TIME TO READ THIS LETTER I GOT FROM HAROLD AT CAMP!

Reg. U. S. Pat. Off.; Copy... by The Chicago Tribune... 1927.

CARL ED

MR. STRAPHANGER

by Thomas

HERE COMES THE BRIDE

























JUNE 19, 1927.

Gasoline Alley







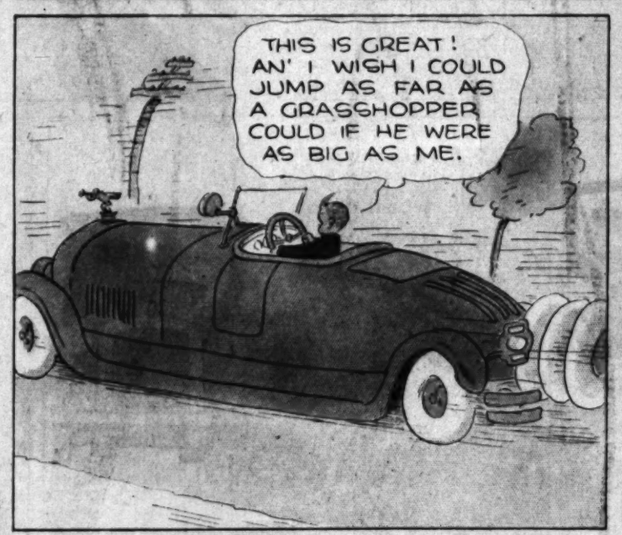




















Reg. U. S. Pat. Off., Copyright, 1927, by The Chicago Tribune

By Logan

HE American man-o'-wars
haps better known to
man as a sailor, blue
"gob," as many prefer
nselves and have others ca
me into his own when the Nav
ited States discarded sails as
propulsion and adopted steam
bines and electric drive for its

With the advent of the grea
adnoughts and a farsighted S
the Navy, came, also, the ch
enlisted man of the Navy to
officer—a goldstriper. in 1917
acted a law that would permit
the enlisted ranks to enter th
demy at Annapolis, Md. Up u
full quota of 100 had never
academy from the enlisted p
In 1926, ninety-nine passed
ical mental tests, and ninety-
y took up the four-year cours
ious nautical school; one of th
the mental tests failed on
sical examination, one was
auto accident while on leave in
ine, and one entered the U. S
ard service as an engineering

Full Quota

This year, however, the full
0 men will enter the academy.
ining station, San Diego, fifty
ssfully passed the mental exam
of all were lucky in passing th
l tests. Of this number sixte
en are natives of California.

The class this year assembled
mber, 1926, for the naval acad
ratory class at San Diego, and
examinations were held there
a total of 100 men assembled
ained for the final tests, th
ving dropped out as the pr
ts progressed. And 50 were s
aking an average of 77 per ce
al left in classes to pass the
ost rigid tests, both physically
ly.

The present-day commissioned
of the naval service have
ve a chance to help the enlis
d this most certainly has be
e Navy Department appoints
charge of the school at both
ations—east and west coast—w
ted men are placed in' trainin
go and Hampton Roads, Virg
east coast. The officer usu
nsign, a graduate from th
demy. Aside from this offic
ve five ensigns, all graduates of
y, to act as instructors. The
ors usually are men who have s
ferent classes of ships and as
structor duty by the bureau o
nel. A chief petty officer is as
h class as company commander

Local Talent

Of the sixteen men to "make th
m California, seven were Los
ays. They are: Charles Warren
chard Stottko Andrews, Leon
n Bickford, Elwin Levi Farring
liam Fitzgerald, Daniel Smal
Marcus Goldaine Steele.

Those who passed the mental a
d examinations from other se
n State are: Walter Clyde Ba
ond Henry Nelson, George Ir
y and Willis Manning Thomas
ago; Jack Cashman, Nell How
y, George Perry Huff, Willia
ilwell, and James Seagrove
San Francisco.

Richard S. Andrews of Los An
the only "rated" man of the Cal
He is a yeoman third class, a pet
Erwin L. Farrington is a sea
class (or will be until he enters
day this june, when he will b
as a cadet or midshipman) as
S. Morris, another Los Angeles b
W. M. Thomas of San Diego is
first class, and all the others
class.

Represented in the fifty
passed the final tests at San

The Los Angeles Times
Sunday Morning, June 19 1927.













SOME REFLECTIONS

By J. A. Graves

WELL may a person of ordinary means wonder where we are going to land, as far as personal expenses are concerned. In a skirmish in a divorce case, where two of the film aristocracy are airing their woes, testimony showed that the wife, who is the plaintiff in the case, had spent, in the month of April, $1100 for servants. She has two children and nine servants. For the love of Mike, what does a woman, not long used to luxury, with two children dependent upon her, want with nine servants?" They must wait on each other. Some women take care of nine children without any servants. Then she spent, in the same month, considerably over $800 for groceries. She should buy them at wholesale. Let us see. $800 a month for groceries would amount to $26.66 per day. She must have lived on pate de fois gras and humming birds' tongues. Each of the other necessities of her household, purchased by her, was equally extravagant in price. Well may the ordinary citizen ask, "What are we coming to?"

Such disclosures would frighten a young man in the ordinary walks of life, who was contemplating matrimony, entirely out of the notion. But thanks to goodness, the majority of women are not as extravagant as this one proved herself to be. The idea of any judge listening to such rot, without rebuking the witness, is painful. The woman probably made the expenditures, but a good old-fashioned judge would have told her to cut her servants to three, to be more careful in her expenditures, to reduce her grocery bills and not come back to him again with any such a reckless exhibition of extravagance. The courts can, if they will do so, correct many abuses now prevailing. However, to further inflict an outraged public, the complacent judge allowed himself, sitting on the bench, to be photographed with this spendthrift woman while she was detailing the items of her extravagance.

This may not be as outrageous a violation of the traditions and decencies of the bench as was Judge Houser's allowing himself to be photographed with one of the arch-criminals of the age, the notorious Peete woman; but this last example is bad enough. Well may one exclaim with Cicero, "O tempora! O mores!"

The motion-picture industry has, without doubt, brought immense wealth to Los Angeles, but the immoral atmosphere which it has created, the scandals which continue to afflict the public from Hollywood, the center of the movie industry; the debaucheries disclosed as prevalent there; the universal habit of divorce among the movie stars, the suicides, assassinations and murders committed there, have exerted an evil influence upon our population that money cannot compensate for.

The very best of the movie stars, the idols of the public, have not hesitated to betake themselves to States whose divorce laws are more lenient than ours, take a residence there long enough to comply with the law, secure a divorce, and then joyfully fall into the arms of a waiting lover, to consummate another marriage prearranged before the recently obtained divorce was granted.

If the constitution of the United States would permit of it, I would be in favor of a Federal law exempting all of the people engaged in the movie industry from the necessity of the marriage ceremony, and allowing them to live together as they pleased without being united in matrimony. Such a course would be less harmful than the airing of their numerous and almost constant divorce proceedings in the daily press.

Of course there are many noble men and women engaged in the motion-picture industry. The above criticism does not apply to them. They deserve both the respect and the admiration of all of our people. That they can be virtuous, decent and self-respecting in the atmosphere in which they live, is much to their advantage.

* * *

The recent city election should teach Kent Parrot and his personally owned Mayor, the weak and vacillating Cryer, that an outraged public will turn upon its persecutors. The fact that about all of the Parrot-owned Councilmen, who impudently and arrogantly voted to overrule City En-

(Continued on Page Two)

GOB GOLD STRIPER

By Logan E. Ruggles, *U. S. N.*

The American man-o'-warsman, perhaps better known to the layman as a sailor, blue jacket or "gob," as many prefer to call them and have others call them, got his own when the Navy of the United States discarded sails as a means of propulsion and adopted steam, mighty guns and electric drive for its ships of war.

With the advent of the great superdreadnaughts and a farsighted Secretary of the Navy, came, also, the chance for every enlisted man of the Navy to become what—a goldstriper. In 1917 Congress passed a law that would permit 100 men from the enlisted ranks to enter the Naval Academy at Annapolis, Md. Up until 1927 this quota of 100 had never entered the academy from the enlisted personnel. In 1926, ninety-nine passed the successful mental tests, and ninety-six actually took up the four-year course at the naval academy; one of those passing the mental tests failed on the rigid physical examination, one was killed in an automobile accident while on leave in Los Angeles, and one entered the U. S. Coast Guard service as an engineering cadet.

Full Quota

This year, however, the full quota of 100 men will enter the academy. At the training station, San Diego, fifty men successfully passed the mental examinations, and all were lucky in passing the physical tests. Of this number sixteen of the men are natives of California.

The class this year assembled in November, 1926, for the naval academy preparatory class at San Diego, and the final examinations were held there in April. A total of 160 men assembled, only 62 remained for the final tests, the others having dropped out as the preliminary work progressed. And 50 were successful, having an average of 77 per cent of the total left in classes to pass the final and most rigid tests, both physically and mentally.

The present-day commissioned personnel of the naval service have in their ranks a chance to help the enlisted man, and this most certainly has been done. The Navy Department appoints an officer in charge of the school at both training stations—east and west coast—where enlisted men are placed in training, at San Pedro and Hampton Roads, Virginia, for the east coast. The officer usually is a graduate, from the naval academy. Aside from this officer, there are the cadets, all graduates of the academy, who act as instructors. The five officers and men who have served on previous classes of cadets and assigned to shore duty by the bureau of navigation. A chief petty officer is assigned to each as company commander.

Local Talent

Of the fifteen men to "make the grade" in California, seven were Los Angeles boys. They are: Charles Warren Aldrich, Leonard Jamieson Andrews, Leonard Smith Andrews, Irwin Levi Farrington, John Edward Fitzgerald, Daniel Small Morris, and James Gehring Steele.

Those who passed the mental and physical examinations from other sections of the state are: Walter Clyde Bailey, Raymond Henry Kelsey, George Irwin Purdy, William Manning Thomas, of San Diego; Jack Cashman, Nell Howland Folger, Quinn Perry Huff, William Milton Rouse, and James Seegrove Morel, of Pasadena.

Leonard S. Andrews of Los Angeles was the only "plebe" man of the Californians. He is a yeoman third class, a petty officer. Irwin L. Farrington is a seaman first class, but will be until he enters the academy this June, when he will be classed as a cadet or midshipman) as is Daniel Morris, another Los Angeles boy. Williams of San Diego is a seaman first class, and all the others are sea sailors.

Of the fifty men who passed the mental and physical tests at San Diego are sixteen Californians, three each from Indiana, Texas, Washington and Montana; two each from Florida, Georgia, Idaho Oregon and Michigan and one each from the following States: New Mexico, Colorado, Nebraska, Oklahoma, Minnesota, Illinois, South Carolina, Iowa, Mississippi, Missouri, Tennessee and Wisconsin.

Good Sports

The academy class was a happy bunch of youngsters during their time at the station, and coming from many ships and many different stations in the naval service, representing more than twenty States of the Union, they got along in perfect harmony as is attested by their cooperation in all undertakings. They had a crack swimming and wrestling team, a very fine boxing squad, a baseball, football and other athletic squads, a fine orchestra, a rifle team, a dandy racing cutter crew, and, in fact, every sport that is known to the service, they found time, despite the many various and trying studies, to indulge in recreational periods.

Lieut. Benton W. Decker, officer in charge of the school, and the son of a retired admiral of the Navy, took his men on various trips on shore and cruises at sea. During the time the destroyer squadrons were holding the short range battle practice off the California coast, many of the class went on board to get "an eye full" of what it was all about. The orchestra of the class not only rendered entertainment and music for the class parties, but they went aboard destroyers and played for their crews. The smaller ships of the Navy have no orchestra, and the academy classmen received many invitations to visit the so-called "black boats."

A general report of the conduct of the men shows that all were good and excellent. In fact four men went through the five-month course without a single scratch against their records, they were: W. C. Bailey, R. H. Nelson, B. M. Chetzler and L. S. Pancake. And by a queer turn of fate, three of these youngsters are Californians.

The Tutors

In paying homage to the lucky fifty who successfully passed the mental and physical tests, it is only natural that the heads of the administration of the training station be mentioned. To Capt. Harris Laning, former commanding officer of the battleship Pennsylvania, and well known in western waters, belongs a great share of the honor of California breaking the record in point of successful candidates for the famous nautical school at Annapolis. His co-worker, Commander Bruce L. Canaga, executive officer of the station, is also well and favorably known in the battle fleet of the Pacific. Commander Canaga was formerly attached to the flagship of the destroyer squadrons as executive officer, the same capacity he now is in at the "beach job." These two fine officers have a wonderful organization, and their records of efficiency will be rewarded when the selection board meets in July—that is a prophecy.

The courses covered during the preparatory work consisted of geometry, algebra, physics, ancient and American history, English, and, of course, usual drills, manual of arms, and gunnery drills, the latter having been gained from actual association with gun crews on shipboard.

The chief petty officer in charge of the company, which started with over 100 men, was C. A. McKibben, who transferred to the inactive duty list on May 17. "Mac" had more that twenty years' honorable service to his credit and had gained and held the respect and confidence of his "future admiral" contingent throughout the semester. Aside from being an excellent drillmaster, McKibben had a fine personality, and no doubt every man of the 1927 academy class was sorry to part company with him.

Another Try

But welve of the entire class taking the examinations failed to "make the grade," and seven of these lads will have a chance next year, as they will be within the "age limit" when the class is formed in November for the 1928 class. Men who enlist in the Navy before July 1, 1927, and who are only eighteen years of age, will be eligible for the class to be formed this year.

After having passed the mental and physical tests, a man who enters the naval academy receives $750 per year as pay from the government while attending the academy. While at the academy each midshipman draws $24 ration money aside from his monthly pay, and upon graduation from the school, ranked as one of the four best in the United States, each man receives a commission as an ensign in the navy or a commission as a second lieutenant in the marine corps, the latter being a small percentage of the graduates, and usually is by choice of the men graduating. The course is four years, and the education is said to be worth $40,000.

Each year of the academy training the men are given a cruise to interesting ports of the world. This year the cruise brings the 1500 midshipmen to the West Coast, touching at Los Angeles Harbor, San Diego and San Francisco. A slight change has been made in the itinerary this year as was previously announced: The cruise will start from Annapolis on June 3, arrive Colon, Canal Zone, June 11, depart June 15 from Panama, and arrive at San Diego on June 27. The "middies" leave San Diego on July 1, arrive at San Francisco the 3rd and remain there until the 9th, arriving at Los Angeles Harbor July 14. They will remain in port until July 18, leaving for Panama on that date. Arrival at Panama is scheduled for July 30, leave on August 2, and arrive at Guantanamo Bay, Cuba, on August 5. Target practice and maneuvers will be held while in Cuban waters, and then sail for home on August 20, arriving at Annapolis on August 25.

The cruise will take the "future admirals" more than 10,000 miles, give them an excellent opportunity to see the great engineering feat at the Panama Canal, see cities of the western coast and a trip in both the Atlantic and Pacific. The cruise will last just eighty-three days, forty-four of which will be spent at sea and thirty-nine in port. The Oklahoma and Nevada, two familiar sights off the breakwater, are to make the trip with the middies. These vessels have been assigned to the eastern scouting fleet, but will be one of the first western ships to be back in home waters.

Upon their return to Annapolis, preparations will be made for the September leave period, the midshipmen being granted 30 days' leave in this month to visit their homes in every section of the country. This is one of the big annual expectations in both Annapolis and West Point, the military academy.

When the class first started last November, practically every ship in the battle fleet was represented with one or more men. The West Virginia, Tennessee and Idaho had one each in the first section; the Holland and Melville had one each in the second, and the third section was composed of men from the various ships as follows: Maryland, 5; Mississippi, 1; Tennessee, 3; Nevada, 1; Pennsylvania, 1; Henderson (transport) 1; Arizona, 4; Colorado, 2; Melville, (tender) 1; Meyer (destroyer,) 1; California, 1, and New Mexico, 1. In the fourth section there were, Marine Base, 4; Relief (hospital ship,) 2; Naval Air Station, 1; Colorado, 1; Melville, 1; New Mexico, 3; Nevada, 1; Medusa, (repair ship) 1; Oklahoma, 1; Omaha, 2, and Arizona, 2. There was one man from Guam and one from Cavite, Philippine Islands, both of whom were marines. One man was from the Asiatic fleet, having formerly been attached to the cruiser Sacramento, a member of the Chinese river patrol in the Orient.

Following are the names of the men from the west coast who will enter the "four-year grind" this July: W. H. Adams, C. W. Aldrich, A. H. Alston, R. S. Andrews, W. C. Bailey, C. H. Barr, R. L. Bence, Max Berueffy, L. J. Bickford, M. B. Blake, J. A. Carter, J. D. Cashman, H. A. Chamberlain, G. D. Cottrell, E. E. Evans, E. L. Farrington, J. A. Fitzgerald, N. H. Foley, B. M. Ghetzler, G. P. Huff, C. M. Jett, J. A. Keller, G. L. Ketchum, C. C. Kirkpatrick, F. E. Krauss, H. H. Larson, H. B. Leeper, R. G. Lindle, R. L. Massingale, E. A. McDonald, C. R. McKinstry, W. M. Mikesell, J. S. Morel, D. S. Morris, H. M. Myers, R. H. Nelson, S. T. Nelson, L. S. Pancake, G. I. Purdy, L. M. Rouse, S. H. Schrivner, C. H. Shuey, C. E. Smith, M. G. Steele, L. M. Swisher, W. M. Thomas, E. P. Trenholme, F. F. Walker, D. A. Weaver, and F. L. Wieseman.

A Whisper of the Wild and Woolly West

Old timers discuss the days when a man's most important article of clothing was a six shooter—

By Orrie W. Robertson

"AN' WHEN I saw them Injuns coming over the hill a-headin' fer our cook wagon, which was nearest to 'em, I knowed the jig was up."

It was Frank Murphy, veteran cowboy, speaking. We were sitting around the long table in Charles Siringo's den sipping our coffee. The conversation was lively and covered events of more or less historical importance since 1870. Murphy continued:

"I roweled my horse back toward the wagon and yelled fer the cook—he was a colored man—to cut that gray mule loose, climb on him an' foller us. But the cook thought we could lick the Injuns. He whipped up his team an' got the four mules to running, whilst the rest of us—they was eleven in the crew—lit out fer Dodge City. The cook couldn't keep up and he was unarmed. When I looked back I saw them shoot him off the seat an' he fell to the ground. The team was running away when I saw 'em last."

"Why didn't yuh stop and put up a fight?" somebody asked.

"Huh, what chance did we have with six-shooters against Winchester rifles? An' I only had three ca'tridges left. No sir, they wasn't anything else to do but make a run fer it. Whilst his horse was running full tilt one of the Mexican cowboys reached down an' cut his cinch. He threw his saddle away so's his horse could run faster an' . . ."

"What year did you say that was?" Charles Siringo cut in. He leaned forward—his eyes shining. This was a gala occasion and the great cowboy was enjoying it immensely. Gathered around him here were men of his own kind—men who had seen things—and done things. Makers of western history, they were.

"That was when the Northern Cheyennes broke out in 1878." Murphy replied. "The time ol' chief Dull Knife went on the warpath and killed so many settlers an' cowboys."

"In 1878! Why man, I well remember the time. Tell me—just where was that place you speak of?" Siringo and Murphy were now talking fast. Questions and answers flew across the table. Murphy explained:

"I was ridin' fer Tuttle an' Chapman, coming up the Chisholm Trail with 2300 head—mixed herd. We was about twenty-five miles south of Dodge City on Crooked Crik . . ."

Memories

"Crooked Crik!" Our host jumped to his feet. "I know the place! We cut your trail the second day after the fight. We found where your outfit camped that last night and then the wagon tracks running in a wide circle—saw where the Redskins finished your cook—guess we weren't more'n fifteen miles from you . . ."

"Say, how many years ago was that—le's see—"

"'Bout forty-eight years, wasn't it?"

"Forty-eight years!" broke in Al Hall jocosely. "Looks like you two ol' waddies (cowboys) would of kind-a stuck around and got acquainted then—'stead f waiting forty-eight years to get together."

Laughter drowned out the hearty rejoinder.

Ah, "them was the days!" and the nights! God, what nights. A man slept (what little chance he had to sleep) with one hand on his six-shooter and the other clinging to his blankets to keep the wind from blowing them away. He slept in his clothes, all except his boots. These he removed for two reasons—to use them for a pillow and also to make certain in case he was killed in his sleep—that no one could accuse him of having "died with his boots on." The cowboys cut their hair short to cheat the Indians of the satisfaction of scalping them.

But just think of it. Those two weather-seared plainsmen, away back there in 1878—each busy with the strenuous duties of the cowboys of that day—crossing each other's trail many times, but they never saw one another until here recently. And now the stories they will tell when they get together will be worth one's time to listen to.

It was on the occasion of a recent visit to Hollywood of Maj. Gordon W. Lillie, "Pawnee Bill," that several of his and Charles A. Siringo's friends decided to take advantage of the opportunity to have the two friends meet—they not having met in forty years.

Accordingly, arrangements were made and one Sunday afternoon several cars carrying the party pulled out of Hollywood and drove the twelve miles to Altadena, passing through the towns of Glendale, Eagle Rock and Pasadena on the way. The day could not have been finer had we ordered it and each town we passed through seemed to be just a little more beautiful than the last one, until in the semitropical Altadena the air was heavy with the sweet perfume of orange groves and roses.

We stopped at the curb in front of a little cottage that set back on the lot—the home of the noted cowboy, frontiersman and author, Charles A. Siringo. He was watching for us. He came down the path stepping briskly for a man of seventy-two years. He carries a cane, but I have never seen him lean on it, although he was severely wounded once when an outlaw shot him through the knee and he has been hurt a number of times from horses falling on him—a frequent occurrence in the handling of cattle and horses and the bane of all cowboys.

A Reunion

The meeting between Maj. Lillie and his party and Charles Siringo was accompanied by much wringing of hands and slapping of backs and after the introductions we all stood back, while the two principals of the interesting affair harked back to the past and rehearsed rapidly many thrilling incidents now recorded in American history of which both men had been witnesses to or taken active part in.

Maj. Gordon W. Lillie came into prominence in 1887 when, as the elected chief of the "Oklahoma Boomers," he led an army of settlers, 25,000 strong, in a spectacular campaign against unscrupulous land sharks and politicians who were using the United States Army in obstructing the lawful and peaceful settlement of Oklahoma by home-building American citizens. He was raised out on the Great Prairie at Wellington, Kan., a little settlement in the (then) Indian country far beyond any other outpost of civilization. At an early age he started out cowboying and hunting buffalo for the market. While engaged in these vocations he led a hazardous existence and took part in numerous gun fights and Indian wars.

Reminiscence

Pawnee Bill, who is an accomplished story teller, was speaking of his experiences in the show business and he mentioned Leonard Trainor as "the wildest cowboy that ever 'topped a bronk' in my show." Leonard Trainor has played important roles in several of Hollywood's best film productions.

George Townsend Cole, "Jack" as his friends call him, is an artist and known in Europe and America. He is the son of the late Senator Cornelius Cole, the intimate friend and adviser of Lincoln.

Since Will James's first book appeared, three years ago, the press has been finding interesting things to say of him. His three books, each illustrated with sixty of his own inimitable drawings, are among Scribner's best sellers.

Frank Murphy is writing a story of his life and the book will be titled "Fifty Years a Cowboy." That's quite a long time to be cowboying. The story he tells in the beginning of this article is an incident illustrative of the constant danger to which the cowboys were subjected in the rubescent seventies and eighties.

Charles Siringo corroborated that story in his writings and he also told me that he ran into those same Indians the day before he discovered where they routed Frank Murphy's crew. There were about 250 of the Cheyennes in the band and Siringo narrowly escaped being captured by them.

Any one who has attended the 101 Ranch Show in the last twenty years has heard the stentorian tones of Tex Cooper's voice booming across the arena announcing the events. He is a Deputy United States Marshal and was a Texas Ranger for many years. He never took a drink of liquor in his life and he never used any tobacco and he is "the youngest old man in the world today," he will tell you.

Here is a trait strongly represented among these pioneers that the youth of this country might do well to emulate, for at least five of the party use neither liquor nor tobacco of any description. Frank Murphy and Charlie Siringo both have stated that they are among the living today mainly because they made it a business to "keep sober and let the other fellow do the drinking."

Loose, careless habits were not healthy when every man carried a bowie knife or a young cannon on his hip. To be ever on the alert against the approach of enemies—and ceaseless vigilance—were principles expounded to the children in the cradle and were more necessary for existence than book learning.

Emmett Dalton is the only living survivor of the nine members that composed the famous "Dalton Gang." He is a prosperous business man and active in lodge and club circles of Hollywood and Los Angeles.

Al Hall and Ed Phillipps are cowboys of both the old regime and the new. Hall and Death Valley Scotty became lifelong pals when they were "stomping bronks" together in the Buffalo Bill Wild West Show in 1894-5. Phillipps was also a member of that organization during the nineties and he is one of the originators of fancy rope spinning.

Quaint daguerreotypes and souvenirs of early day characters with here and there modern photos of noted authors and actors cover the walls of Mr. Siringo's den. Outlaws and celebrities, side by side, all combine to form what he laughingly terms his "rogues' gallery."

In this bizarre setting we thrilled to the graphic narratives of buffalo hunting; playing hide and seek with bands of marauding savages or swimming stock through raging rivers. We laughed over tales of boyish fears of night sounds in the wilderness or encounters with wild animals. Their boyhood adventures while learning the rocky life of the cowpuncher were very similar to the experiences of all cowboys just starting out. They furnished the older members of the crews something to joke about. There were times during the long monotonous cattle drives that any relaxation was welcomed and everyone had to [illegible] self.

Western men have [illegible] of the humorous. They [illegible] they laugh easily—[illegible] make the sad mistake of [illegible] trait as a weakness. [illegible] the Kid—the most [illegible] of the old southwest—[illegible] ing half the time." [illegible] that the Westerner is [illegible] the far-famed but [illegible] existent American [illegible]

Charles Siringo has [illegible] one lasah. It [illegible] versation, animates [illegible] one at ease as most [illegible]

He was [illegible] usually funny me[illegible] when I met him at the [illegible] hole," the owner where [illegible] grouse of an evening. [illegible] figure those days as he [illegible] daily visit to the [illegible] walked home at 9 p. m. [illegible] avenue to his little [illegible] particular evening he asked me to [illegible] pany him to his home to [illegible] thing good to show me. [illegible] hunted up a Scribner's [illegible] ing a story of the bloody [illegible] strike days in Idaho. The [illegible] written by John Hays [illegible] title was "Strong Men of the [illegible] Siringo ran his finger down the [illegible] to the concluding paragraph where [illegible]

"—Siringo, brave man, is in [illegible] and the Coeur d'Alene strike [illegible] the troubled past."

A Grim Jest

It was a good joke, but rather a [illegible] Somebody must have told Siringo was dead, but [illegible] safe in making the statement [illegible] knowing Siringo as he did. He [illegible] couldn't believe that a man [illegible] very long and continue making [illegible] ous criminals as Charlie Siringo [illegible] ing. John Hays Hammond spoke [illegible] ingo as a slender, wiry man, [illegible] dark mustached, modest" and [illegible] teresting, resourceful and [illegible] These are good descriptions of [illegible] He is also a very sensitive man [illegible] his appearance and he still [illegible] habitual nonchalant air, with [illegible] on one side, suggestive of a [illegible] on his twenty-first birthday.

He has a number of valuable [illegible] of the old colorful days of [illegible] in his den, but the prize he [illegible] ing across his knees in the [illegible] one of his favorites. This is [illegible] rifle with which Billy Mathews [illegible] Billy the Kid during the Lincoln [illegible] war in New Mexico in 1878. It is [illegible] chester, .44 caliber, center fire. [illegible] was well acquainted with Billy the [illegible]

Siringo is a prolific writer and [illegible] book, "Riata and Spurs," which [illegible] just been published by Houghton [illegible] Company, contains a wealth of [illegible] tion of intense interest to all [illegible]

I like what Douglas Brand [illegible] of Siringo in his new work, "The [illegible] and His Interpreters." Speaking [illegible] plans of a Southern university [illegible] on one of six plaques a [illegible] of the American cowboy, he says: [illegible] they will write, not 'In Commemoration [illegible] the Cowboy,' not simply 'The [illegible] but 'Charlie Siringo, Cowboy.' And [illegible] talk of Charlie Siringo rather than [illegible] 'typical cowboy' it is because [illegible] and-blood Siringo is more important [illegible] a myth."

From Texas

Charlie Siringo was born in [illegible] little settlement of Lower Texas [illegible] peninsula extending out into the [illegible] Mexico. While he was of the age [illegible] most boys are playing marbles [illegible] sheep, run," Siringo was deeply [illegible] in the vicissitudes of the family [illegible] for obvious reasons. By [illegible] fledged, tough-as-nails cowboy [illegible] in 1877 he was punching [illegible] dusty cow path—that marks [illegible] able traditions—immortalized [illegible] saga and song—the Chisholm Trail.

It was in 1884 that Pawnee Bill knew him. He was then acting [illegible] Marshal of Caldwell, Kas., by [illegible] the Mayor—after the regular [illegible] his deputy had been killed. [illegible] was then a young cowboy out [illegible] Cherokee Strip and he was driving [illegible] ing peace in the wild frontier [illegible] the aid of a sawed-off shotgun.

But to my mind one of the [illegible] of his whole accreditable career [illegible] time he outgeneraled the [illegible] d'Alene when they would have [illegible] him at the stake. The [illegible] rounded. Siringo sewed a [illegible] the floor and went under the [illegible] he squeezed under the board [illegible] listened to the miners planning [illegible] only destroy himself, but others [illegible] As he crawled under the [illegible] wrote the leaders' names and [illegible] ing statements in his [illegible] noting the exact time, by his [illegible] then crawled under the [illegible] and escaped through a [illegible] lets. Later, in court, his [illegible] convict the mob leaders.

Charles Siringo is just [illegible] realize that he is a remarkable [illegible] waking up to the [illegible] in some critical [illegible] After reading an [illegible] him as a "wonderful [illegible] him with this query:

"And yet, Charlie, [illegible] ing all those narrow escapes [illegible] den destruction I don't [illegible] once thought of yourself as [illegible] did you?"

He laughed quietly and [illegible] characteristic:

"No, but it just shows [illegible] plain damn fool, that's all."

A CHANCE TO MAKE SOME EASY MONEY

Mediums Have Offer From Hardeen

ANY hard-working spiritualist medium who feels in need of a nice long vacation may obtain same without much effort during the coming week by taking advantage of the offer made by Hardeen, the magician, who is performing at the Hillstreet. Hardeen offers $10,000 for one message from his brother Houdini, which is just about as much money as the average medium is able to obtain by getting just 10,000 messages.

As pretty nearly everyone knows, Harry Houdini, who died a few months ago in the East, was the sworn foe of "fake" spiritualists. He invariably held himself ready and willing to duplicate by trickery any of the so-called "feats" of the mediums.

When a third brother passed away about a year ago Houdini and Hardeen, who were at the bedside, made a pact with the dying man in which they agreed upon four words which they committed to memory. All agreed to keep the words secret and, when any one passed on, to attempt to communicate with the living brothers, using the secret words as confirmation of the authenticity of the communication.

Houdini and Hardeen both reported that their brother was never able to communicate with them and Hardeen says the same thing now that his illustrious brother has followed along. He says that he would like to get a message from Houdini and offers a reward of $10,000 to any medium who will give him a message received from Houdini and containing any one or two of the secret words known only to the brothers.



Message From His Brother Wanted

As soon as Houdini was dead, a number of spiritual mediums made claims of having received communications from him, citing these as proving that Houdini regretted his life-long attacks on the mediums. In fact that was supposed to be the substance of the communications. However, none of the mediums was ever able to collect on their information through lack of ability to quote any or all of the words contained in the secret compact.

When Houdini died he turned over to Hardeen the paraphernalia used by him in putting on his three-hour show with which he was touring the country and Hardeen has taken the pick of the mystifying feats and is using them in his vaudeville offering. Hardeen at one time toured the country with his brother as the Houdini brothers but when Houdini finally adopted the name as his own legal cognomen, the living brother changed his to Hardini, and later to Hardeen.

Some Reflections

(Continued from Page One)

gineer Shaw's recommendations as to the Adams-street storm drain extras, were defeated for re-election, and that the fearless Councilman Cobden, who fought the Wilmington Park site steal single-handed and defeated it, was elected by a large majority, ought to convince the Parrot gang that it is not invincible. The efforts to unionize all Los Angeles city employees, thereby creating a closed-shop condition among them, signally failed. I doubt if there is an honest-minded voter in Los Angeles who does not believe that if Cryer had one-half of the backbone of Roosevelt, or Cleveland, or Coolidge, or of our old Mayor of Los Angeles, Henry T. Hazard, and had gone before the Council, as he had a right to do, he could have prevented the action taken by that body on the Adams-street drain extras, and also on the increase of salaries voted to city employees to the extent of some $400,000 per annum. But such action on his part would have interfered with the looting program of his boss, Kent Parrot. Personally, I believe that Mayor Cryer was in thorough accord with the Council on both propositions, that his vetoes were merely gestures to deceive the voting public, but they did not deceive them. Of course, Cryer's political future is gone. The bosses cannot again make him Mayor of this municipality. He may well grasp at a possible appointment to the supreme bench. Such a position would provide for him for a number of years, a better salary than he ever earned as a practicing attorney.

He could recover the respect of some of our people if he would break with Parrot, kick the Parrot gangsters off of his commissions, but he can never win the confidence of the great mass of the Los Angeles voters. He is too weak a character to ever attempt to do the things suggested above. His alliance with the blatant and raucous-voiced Hiram Johnson, will not help him. He will end his term as he began it, unless he resigns in the meantime to fill some position gained by him through some political deal, each day digging deeper and deeper the political grave which is waiting for him. You cannot expect reform from a timid man who owes his political existence to a man of the Parrot stripe. He will, undoubtedly, play out the game as he has begun it, unless he is recalled before his term ends.

Hiram Johnson has begun his campaign for re-election as United States Senator. As it is always necessary for him to have a bogey man to fight, he has invented one in a so-called power trust. He has been so inefficient as a Senator it does not seem possible that the people of Southern California will support him, notwithstanding he controls the State administration, and is hand-in-glove with the Parrot-Cryer gang.

There is some talk of running Maj. Walter K. Tuller against him. He is an able lawyer, a member of one of the most popular and successful firms in Southern California. He is a patriotic citizen, who rendered valuable service to his country during the World War. He rendered a still more valuable service to California as the author of amendments to our criminal statutes which will give the people something like an even break with the criminal classes, which they have not had for many years past.

The Johnson-Young-controlled Legislature, after a visit to Sacramento by Johnson, emasculated from the proposed amendments the permission giving the trial judges the right to comment upon the testimony in a criminal case. Probably Johnson was looking forward to the time when he will no longer be a Senator and may have to make his living, as he has at times in the past, defending criminals and he did not want the noose too tightly drawn.

If Maj. Tuller can be induced to oppose Johnson for the Senatorial nomination, I, for one, do not want to see the fight made solely on the ground that Northern California has two Senators. I would be willing for Northern California to have two Senators like Sam Shortridge, rather than to see a man from Southern California, like Cryer, or "Don't-let-them-fool-you Stephens," or some other scraggly politician, equally as obnoxious, in the Senatorial chair from Southern California. The fight against Johnson should be made not upon sectional grounds, but because,

First: He is not, and never was, a Republican in principle.

Second: He has not supported his party while Senator.

Third: By not openly supporting him, he beat Charles E. Hughes for the Presidency, while he carried the State of California by 300,000 majority for himself.

Fourth: He never turned his hand to elect Harding, or Coolidge, or Shortridge, —in fact, he has snubbed and belittled Shortridge on all occasions.

Fifth: He has no standing with the administration, and no influence in Washington with his fellow Senators. Shortridge is by far a bigger man among his fellow Senators, and with the House of Representatives, than Johnson ever was, or ever will be, and has rendered valuable service to his constituents, in Southern as well as in Northern California.

Sixth: His record as United States Senator has been a failure.

Seventh: While a candidate, against Harding, for the Presidential nomination, after the latter was nominated, he never congratulated him on his nomination, or tendered his assistance, or assisted in his election. The commonest country boor, losing a fight for the nomination for constable, would have the decency to congratulate his opponent.

If a good stiff fight is made against Johnson upon the grounds above-specified, he can be beaten by Major Tuller, the lawyer, patriot and modest citizen, who never pounds himself on the breast and declares that he is the great "I am," as Johnson does, and the latter's scalp will be cleverly lifted at the 1928 primary.

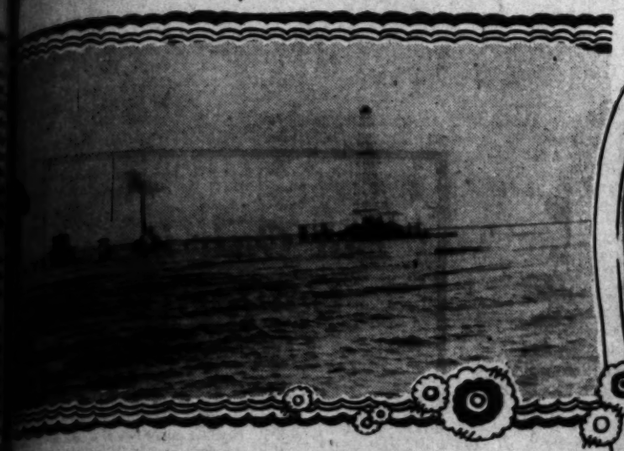
It is astounding that greed and avarice should have controlled our last State election. Two or three banks in Los Angeles seemed to have had the absolute control of former Superintendent of Banks Johnson. He granted them all they asked for in the way of branch banks and refused the Bank of Italy similar privileges. This resulted in the substantial and financial support of Young, by Giannini and all of his friends and business connections, and this influence, without doubt, defeated Friend Richardson for re-election. Giannini was rewarded by the appointment, by Young of former Superintendent of Public Instruction Wood as bank commissioner, who immediately granted Giannini everything he asked for, and the end is not yet. Rome was once saved by the cackling of geese. Richardson lost the Governorship by banks cackling over what they thought was a dead mortal cinch on branch bank privileges.

* * *

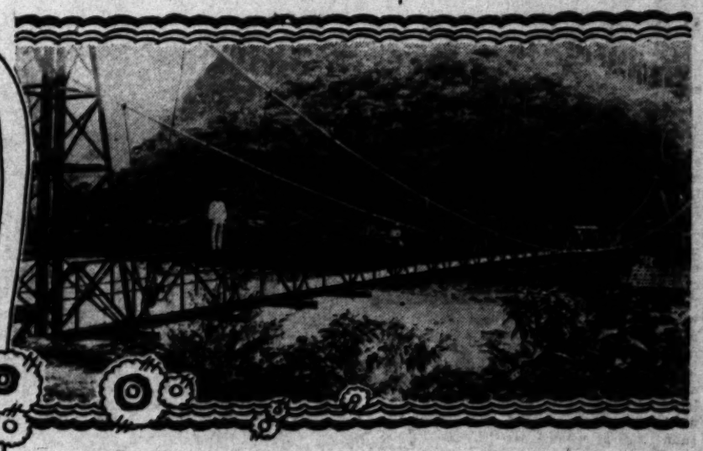
The utter collapse of the Julian Petroleum Company may teach a few speculative idiots some sense. I have no sympathy with any individual or bank who loses on Julian stock. When the Los Angeles Times a few years ago refused to publish Julian's advertisements, the investing public should have taken notice. As to the statements broadcast by Julian, everyone must consider the source from which they emanate; but if any man, no matter what his station or following may be, advised people to buy Julian stock, and profited thereby, for such a person the contempt of honest people is not sufficient punishment.

Receivers and attorneys will now proceed to pick the bones of the rotten and odoriferous carcass of Julian Petroleum. Speculators who thought they could beat his game have lost their money. Many will weep and wail, but they will soon be ready to listen to some other faker promising them immense returns on investments made.

...ly West Californians Develop Venezuela Oil Fields







...CHEMISTS EXPERIMENT HERE WITH RARE DYES

...DYE better and cheaper than those now largely used is the hope of University of Southern ...chemists who have been work... ...no problem for several years. ...ults are yet made, for the work ...not been completed, but Charles F. ...graduate student, and Dr. LeRoy ...berg, under whose direction he ...ting have made dyes in various ...of green and blue which would be ...half as expensive to produce on a ...scale as the corresponding aniline ...now in use. These dyes have ...been tested, and samples of dyed ...can now be found in one of the lit... ...rooms in the basement of the ...building, where this work has ...going on.

...there seems to the layman nothing ...exciting about the discovery of a ...dye, even though it is cheaper to ...than other dyes of the same quality. ...discovery of insulin, or the isolation ...typhoid bacillus, excites the imag... ...One pictures the direct applica... ...saving of life, the elimination of ...and sorrow. But the improve... ...of a commercial product may be al... ...far-reaching in its effects and al... ...significant ultimately to the man ...street.

Play Big Part

...especially, have played an import... ...part in the history of nations, and are ...still to do so. Before the World ...Germany had practically a monopoly ...This she achieved through the ...development of research work which ...placed the use of aniline dyes to take ...them of products far more expensive ...to make and manufacture. German scien... ...were no more advanced, no more able, ...than English or American chemists, but ...government and private industry pro... ...all the financial support required ...for the tireless study and ...experimentation by those equipped for ...aniline dyes were, in fact, discovered ...by a Englishman, William Henry Perkin, ...a boy.

...Learned Englishmen would not work ...in a costly laboratory, and in 1874 Sir ...Perkin gave up in disgust his attempt to ...make dyes in England, and went over ...to Germany, where there were plenty of ...chemists "not afraid of bad smells," as E. ...Perkin puts it in his book on creative ...chemistry. England honored Perkin by ...knighting him; Germany honored him by ...making use of his discovery a powerful ...industry. By 1914 Germany was produc... ...three-fourths of all the coal-tar dyes ...in the world. And still the chemists were ...experimenting at work in their laborato... ...while in England there were six factories ...making dyes, and employing altogether ...three chemists. One German com... ...the Rochester Farbwerker, em... ...120 expert chemists and seventy-...two assistants.

Felt Effect

...when war broke out England felt the ...effects of her mistake. Lack of dyes ...became a serious matter. There is a ...distinction in the first place between ...dyes and explosives. Secondly, the whole ...chemical industry was affected. German ...dyes in Asia and South America could not ...be obtained without German dyes. One ...hundred and fifty million people were thrown out ...of work. England learned—and the United ...States with her—that the control of ...dyes was the control of other products ...running at hundreds of millions of dollars ...annually.

...When the United States presented the pretty ...bill of $250,000,000 to beg England to permit ...the importation to this country on Dutch ...ships of enough German dyes to print our ...currency, according to one author... ...ity, a shipment was tripe later of the sub... ...marine Deutschland, with cargoes of con... ...signments valued at millions, ...was welcome to all the world the ...secrets of a country which had bril... ...men of science but did not realize ...the importance to the economic struc...ture.

...Followed by the war to the import... ...of dyes, the United States has since ...developed its industry and it has had a ...wonderful growth. From seven firms with 328 ...employees in 1914, the industry grew in a ...decade to 118 firms turning out prod... ...valued last year at $200,000,000. Ger... ...dyes are no longer held by ...Switzerland and the United States ...enjoys free competition in the ...world's markets.

...The last chapter has not yet been ...written in the history of dyes. Scientists ...are continually searching for new methods ...of manufacture, for cheaper raw materials. Germany captured the dye industry by just such laboratory contributions. Before the development of coal-tar (analine) dyes, indigo came from India, where the crop in 1897 was worth $20,000,000 as compared to $300,000 in 1914; purple from a snail-like shell fish, the murex, found on the Mediterranean coast; rose color was extracted from the pokeberry and brown from the butternut. The collecting of raw materials for dyes was a tedious, expensive job, involving a great amount of hand labor and endless transportation. Coal-tar was considered merely a useless by-product, a sort of messy nuisance about which nothing could be done. You have here the perfect stage setting which led to the development of aniline dyes.

That stage setting has now been repeated. Many other uses have been found for coal-tar and it makes an expensive basic material for dyes. A new potential basic material has been found which is available in huge quantities. This new basic material is furfural, a product of corn cobs and oat hulls. Even though there are more than a hundred products of corn cobs, including pipes, two billion bushels are wasted every year. Of oat hulls the waste is no less. The manufacture of furfural from these wasted by-products is comparatively simple. Six men can manufacture 5000 pounds a day. The oat hulls, or corn cobs, are moistened with a 5 per cent solution of sulphuric acid applied at 60 pounds pressure per square inch, and the furfural is distilled off.

Economic Law

It is an economic law that important articles of commerce grow out of the possession of cheap raw material and a workable process of production. This law becomes increasingly important with the growth of commercial competition. The country that can first find a way to substitute furfural for a more valuable raw material—as, for example, coal tar—will earn an advantage such as Germany held in the dye industry. Who will win this time? Germany? England? United States? The answer more than likely will be given in just such a cell-like laboratory as those which are hidden away in the basement of the science buildings at the University of Southern California.

This problem of what to do with furfural has occupied the research chemists greatly during the last five or six years. Some progress has been made. Since 1922 furfural has been developed successfully for use: as a rubber accelerator in vulcanising, a development in which the University of Southern California had a part; for the manufacture of resin; as a germicidal and fungicidal liquid to apply to tree wounds; as a fly repellent; as a flavoring for tobacco; as a solvent in shoe dyes and leather dressings; and now, through the work of the University of Southern California, as a substitute for aniline dyes.

The growing use of furfural can be measured by the market prices: Up to 1922 furfural was manufactured only on a very small scale; for 100 years it was virtually only a laboratory curiosity, and could be obtained in glass jars at from $6.50 to $30 a pound. In January, 1922, it had become a commercial entity, selling at $1 per pound. The price descended further, as large scale production increased, until in May, 1926, furfural was selling at 15 cents a pound in tank car lots of fifty to sixty thousand pounds.

More Uses

More uses for furfural are being developed constantly. Its structural formula indicates that it may be expected to form a series of compounds not hitherto available. Many derivatives are now available in commercial quantities: furan, the alcohols, glycols and hyprofuranids. But the supply of raw material is virtually inexhaustible. The completion of the research on the use of furfural as a basic material for dye at the University of Southern California will thus be a contribution to the farmer, who has the raw material; to the manufacturer who uses dyes for a multitude of purposes; and to the consumer, who will pay less for the manufactured goods. In the words of Julius Steiglitz, former president of the American Chemical Society, "The general public should realize that in supporting great chemical research laboratories of universities and technical schools, it will be sustaining important centers from which the science which improves products, abolishes waste, establishes new industries and preserves life, may reach out helpfully into all the activities of a great nation that are dependent upon the transformation of matter."

TERMINAL ISLAND WAS ONCE OUR "RIVIERA"

By Mellen Chamberlain

"TRAIN now leaving for Long Beach, Terminal Island, East San Pedro, and W-A-Y stations!" My, how that announcement used to thrill me, when as a little shaver in knee pants, I boarded the train at the old First-Street Station bound for Terminal to spend the summer months. In those days Terminal was the beach of Southern California.

A single row of houses faced the ocean from behind a board walk—Gee! how many slivers from that walk I've pulled out of my bare feet—There was just an even mile of houses strung out from the Brighton Beach Hotel to the "pavilion" at Terminal station. In the picnic grounds back of the pavilion were lunch tables under some trees, and swings for the kids. Great was the excitement when the little train puffed into the station and disgorged a load of perspiring Mas and Pas, carrying crying babies and herding a flock of wild older ones ahead.

Residents

Near the other end of the row were the houses of the summer residents, who rather looked down on the "day trippers." Many of these houses were of quite good size and all were of frame; stucco and plaster being as yet too fancy for the beach.

One of the families who had a very pretentious summer home was that of J. A. Graves, the present head of the Los Angeles Clearinghouse Association. Their trim little launch, the Pasqualito, was so named after their ranch at San Pasqual.

Another nice place was owned by the Ferd K. Rules; the sons of this family are now identified with the Pacific Finance Company.

Most of the old families were only known to me by their children with whom I played; one of these was Florence Willard, whose father, C. D. Willard, was a very clever writer of that time on the staff of the Los Angeles Times, while another was Ruth McConnell, daughter of Lea McConnell, a prominent real estate operator many years.

The Patterson family, who had a home near ours, had as a frequent visitor Harry Callender. He later married their daughter and is now of the firm of Wright and Callender.

Charlie Sumner owned a nice summer home and also the launch Hornet.

Harry Carr, author of "The Lancer" in the Los Angeles Times, was a frequent summer visitor.

The house which we owned was originally built by a banker, C. D. Woolwine. His brother, Thomas Lee Woolwine, was recently District Attorney of Los Angeles.

Fishermen

Every Sunday morning there was a great crowd of business men who came down from the city to try their luck fishing on the piers. In order to accommodate them the railroad ran an extra train which we used to call the "Fishermen's Special." It left Los Angeles at just about dawn, giving them a long day at the beach.

Down the coast lay East San Pedro, with its smelly sardine cannery, and beyond this the breakwater which ran out to Deadman's Island. On the bay side of this breakwater were a lot of fishermen's shanties stuck up on rotting posts and piles; these were of great interest, as here could be seen tubs of fish, lobsters just out of traps, and nets drying; to say nothing of the fishermen themselves. In those days the fishing was in the hands of white men, and for the most part they were a kindly lot; some even willing to spend an hour or two yarning to some sprig of a kid.

Cat Farm

There was one old fellow named Curly Brown, who was very fond of cats and boose, and as a consequence he was usually to be found sprawled out in his hut dead drunk, while all over the place were sleeping cats. There were fat ones and lean ones, old ones and young ones, Maltese and calicoes, tigers and spotted, every variety known to the cat family. This same old fellow used to boil lobsters while we waited, and sell them to us at 25 cents for a third of a burlap sack.

Across the bay lay old San Pedro, her streets lined with saloons. There were plenty of sailors in those days, for there were at least ten sailing ships to one steamer. All the lumber from the North Coast came by sail, and there were many old brigs and barks from all the ports in the world. Out among the residences were several churches. One of the memories that clings is the sound of those church bells on a drowsy Sunday morning coming across the water.

The only means of crossing the bay at that time was a rowboat manned by an old sailor named Duffy, who made trips only when traffic demanded, which was not often. If you happened to be on the opposite side the ferry, it sometimes took a lot of loud hallooing to wake the old man from his day dreams.

Sometimes the fishermen would bring their seines and draw them on the beach at Terminal, and when they did, you may be sure, there was lots of fun for everyone. The housewives came with a pan of some kind in which to carry back some fish, while every kid on the beach was on hand to help pull on the net. When the catch was finally hauled wriggling on to the sand, there was an awful hullabalioo over the strange creatures it contained. There were all kinds of fish, together with baby leopard sharks, starfish, sting rays, shovel-nosed sharks and usually some strange-looking shells.

Down near the main station of Terminal lived a little old lady known to the children and grown-ups too, as Gam Bocky, so named by little Anita Thomas who could not say Grandma Boschke. She was mighty good to all the kids and often gave them ice cream and cake on her broad verandas, which were crowded with numerous relics of earlier days. She was a real old timer, building, it was said, one of the first houses on the island. A couple of sea-going sons visited her at times, but for the most part she lived alone.

Most of the old houses in those days had a couple of white whale ribs, six or eight feet long, and many had quite elaborate chairs made out of whale vertebrae together with other bones.

Near our house lived an old hermit, who had a firm belief that there was another flood coming. In order to be prepared he hung up rowboats all around the edge of the porch to his shack, which was built high off the ground. He kept these boats provisioned and in repair at all times so as to be ready to push off as soon as the water should rise to that level. He was intensely religious and was always ready to prove by Scripture that the first flood was only a warning of a greater one to come.

Big Hotel

At the end of the beach nearest Long Beach stood the Brighton Beach Hotel, a big, rambling, frame structure of no special design, but looking rather homey for all that. This was run by Harry Fryman—now owner of the Hayward Hotel—and in the summer months was the Mecca of many of Los Angeles' prominent people. With a broad veranda looking off across the blue Pacific, it was a mighty nice place to spend some time.

On the bay side of the island were interesting mud flats and twisting channels, where cockles and other shell fish were to be had for the digging. These channels were full of charm as places to be explored by a barefoot crew in a ramshackle boat. Some of the regular summer residents had nice rowboats and a few owned canoes. These were kept in a small building—about the size of a two-car garage—called the Boat Club.

Wilmington

Off across the mud flats lay Wilmington, a sleepy little village of adobe huts and frame buildings, with a rickety landing on a small channel where a few rowboats swung. At low tide even the channel dried up, so it behooved a visitor to get there and away again before the water was gone.

The South Coast Yacht Club had their original clubhouse at Terminal and many of the trim little boats lay off the pleasure pier all summer. Once, in a big southeaster, there was such a surf that all the yachts were in danger of being driven ashore. One member took a chance and swam off to his boat, got up sail, and won around to the bay. Believe me; he was some hero to the kids after that.

Terminal today. Well, to see the present wreck of the once trim little beach, is rather disheartening, and while we would none of us want to halt the wheels of progress, it hurts to see what they have done to old Terminal Island.

...ly West

...and everyone had to learn to ...self.

Western men have fostered that ... of the humorous. They are easy to ... they laugh easily—but no one ... make the sad mistake of looking upon ... trait as a weakness. It is said of ... the Kid—the most dangerous ... of the old southwest—that he "was ... ing half the time." Struthers Burt ... that the Westerner is "the repository ... the far-famed but nowadays almost ... existent American sense of humor."

Charles Siringo has a quiet, ... ous laugh. It percolates through his ... versation, animates him, and puts ... one at ease as soon as they meet him.

He was chuckling over something ... unusually funny one evening last ... when I met him at the Hollywood ... hole," the stand where the cowboy ... gregate of an evening. He was a ... figure those days as he made his ... daily visit to the public library and ... walked home at 9 p. m. down Cahuenga ... avenue to his little bungalow. On this ... particular evening he asked me to accompany him to his house as he had something good to show me. At the house he hunted up a Scribner's Magazine containing a story of the bloody Coeur d'Alene strike days in Idaho. The article was written by John Hays Hammond and the title was "Strong Men of the Wild West." Siringo ran his finger down the column to the concluding paragraph where it read:

"—Siringo, brave man, is in his ... and the Coeur d'Alene strike belongs ... troubled past."

A Grim Jest

It was a good joke, but rather a grim one. Somebody must have told Hammond that Siringo was dead, but doubtless he was safe in making the statement anyway, knowing Siringo as he did. He naturally couldn't believe that a man could live very long and continue stalking notorious criminals as Charlie Siringo was doing. John Hays Hammond speaks of Siringo as a slender, wiry man, dark-dark mustached, modest" and "most interesting, resourceful and courageous." These are good descriptions of Siringo. He is also a very sensitive man regarding his appearance and he still retains the habitual nonchalant air, with his Stetson on one side, suggestive of a young cowboy on his twenty-first birthday.

He has a number of valuable souvenirs of the old colorful days of western life in his den, but the rifle he is seen holding across his knees in the photograph is one of his favorites. This is the same rifle with which Billy Mathews worsted Billy the Kid during the Lincoln county war in New Mexico in 1878. It is a Winchester, .44 caliber, center fire. Siringo was well acquainted with Billy the Kid.

Siringo is a prolific writer and his latest book, "Riata and Spurs," which has just been published by Houghton, Mifflin Company, contains a wealth of information of intense interest to all Americans.

I like what Douglas Brand has to say of Siringo in his new work, "The Cowboy and His Interpreters." Speaking of the plans of a Southern university to place on one of six plaques a phrase in honor of the American cowboy, he says: "... they will write, not 'In Commemoration of the Cowboy,' not simply 'The Cowboy,' but 'Charlie Siringo, Cowboy.' And if we talk of Charlie Siringo rather than of the 'typical cowboy' it is because the flesh-and-blood Siringo is more important than a myth."

From Texas

Charlie Siringo was born in 1855 in a little settlement of Lower Texas in the peninsula extending out into the Gulf of Mexico. While he was at the age when most boys are playing marbles or "sheep, run," Siringo was deeply interested in the vicissitudes of the family herds for obvious reasons. He was a full-fledged, tough-as-nails cowboy at 14 and in 1877 he was punching Senoras up the dusty cow path—that matrix of immortalizable traditions—immortalized through saga and song—the Chisholm Trail.

It was in 1884 that Pawnee Bill first knew him. He was then acting as City Marshal of Caldwell, Kan., by request of the Mayor—after the regular marshal and his deputy had been killed. Pawnee Bill was then a young cowboy out on the Cherokee Strip and he saw Siringo bringing peace in the wild frontier town with the aid of a sawed-off shotgun.

But to my mind one of the bravest acts of his whole accreditable career was the time he outgeneraled the mob at Coeur d'Alene when they would have hanged him at the stake. The house was surrounded. Siringo sawed a hole through the floor and went under the house. There he squeezed under the board sidewalk and listened to the miners planning to not only destroy himself, but others as well. As he crawled under the miners' feet he wrote the leaders' names and their damning statements in his notebook—then noting the exact time, by his watch, he then crawled under the sidewalk and escaped through a fusillade of bullets. Later, in court, his testimony helped convict the mob leaders.

Charles Siringo is just beginning to realize that he is a remarkable man—but waking up to the fact that he has been in some critical situations of his own. After reading an editor's rudeness to him as a "wonderful man" I turned to him with this query:

"And yet, Charlie, when you were having all those narrow escapes from sudden destruction I don't suppose you ever once thought of yourself as 'wonderful,' did you?"

He laughed quietly and his answer was characteristic:

"No, but it just shows that I was a plain damn fool, that's all."

VENEZUELA is fast taking the place long held by Mexico in the oil industry. American oil concerns are beginning to realize the important part that Venezuela is destined to play in furnishing to the world its future supply of petroleum. Many oil companies have entered into active development campaigns there, and already several American companies have reached the production stage.

The scramble for potential oil lands is becoming more and more keen as the oil industry gradually recognizes the necessity for representation in Venezuela.

Credit is due to several California oil companies for their foresight in fortifying their future oil supply by their early entry into this promising oil country. The Union Oil Company of California and the California Petroleum Corporation have each separately recently acquired large parcels of land in Venezuela, after exhaustive examinations conducted by Mr. Roderick Burnham, manager of lands for Union Oil Company, and by Mr. E. V. Gordon, vice-president of the California Petroleum Corporation.



RODERICK BURNHAM

Through the efforts of these men, their respective companies now own highly valuable oil reserves for their immediate future.

At the present time more than 4,500,000 barrels of oil a month are being produced in Venezuela. Practically all of this production has been built up in the last six or seven years, although Venezuela has been producing some oil since 1912. The World War curtailed active development until about 1920.

The oil being produced varies enough as to its quality so that it meets all of the requirements of a refinery for furnishing the many hundreds of refined petroleum products now demanded by the world.

Here, as in other foreign fields, the pioneer work of development now being undertaken by the Union Oil Company and the California Petroleum Corporation calls for coping with conditions which are very different from those encountered at home. These conditions range all the way from very pleasant to those in which many hardships are encountered. Tropical heat is the chief factor for causing hardship in the pioneer work, for the heavy rains and resultant dense vegetation make work there vastly different from the really ideal conditions found around Los Angeles. However, these difficulties are never insurmountable to the dyed-in-the-wool oil man, as he looks upon such things as only a hindrance to delay his objective, and not as something which should stop him.



F.V. GORDON

In using the general term "oil man," it is intended to include all of the various branches in a development campaign, such as the geological party, the transportation crews, the wildcat drillers and all of the various groups of men needed from the time that locations are made for wells until the oil is shipped to market or the refinery.

In the present development campaign being undertaken by the UnionOil Company of California and the California Petroleum Corporation, each plans to spend $2,000,000 on their separate holdings, which are scattered throughout the prospective oil districts of Venezuela. These extend from the basin of Lake Maracaibo to the eastern coast of Venezuela.

At the present time practically all of the production comes from the Maracaibo Lake basin, hence it is only natural that the easiest areas should be developed first, but the presence of oil, as shown by huge seepages, is assured in many other places besides the basin. Recently several wells have encountered oil in large quantities in the north central portion of Venezuela and some oil is being produced in the eastern area, which is an extension of the conditions found in the prolific oil fields of the Island of Trinidad.

The eastern part of Venezuela will necessarily be slower to reach the production stage, as the country here is wilder and transportation difficulties correspondingly greater.

Granting the existence of oil in large quantities in Venezuela, the greatest factor that has influenced the entry of the American oil companies is the attitude of the Venezuelan government toward foreign development. This attitude has been particularly helpful and friendly and the petroleum laws are remarkably fair and workable. The situation in this respect is ideal. Revolutions are unknown, since the population is perfectly contented with its well-managed and very stable government.

Heading this government is President Gomez, who is held in the highest esteem both at home and abroad. He holds very modern views as to the development of the national resources of his country as well as improving the living conditions through government aid. Excellent highways have been built and are still building, great sanitation systems are nearing completion and in general the government is bending every effort toward the advancement of the country.

All of these factors, coupled with the fact that Venezuelan oil can be shipped to this country cheaper than from any other foreign field at present developed, will make Venezuela in the near future an oil country of primary importance.

Our California oil companies that have had the vision and forethought to enter Venezuela at this time should be rewarded with oil production commensurate with the investment involved, and in consequence their present enviable position in the oil world will be enhanced.

What California Makes,

Makes California



But Only if California Uses What It Makes!

YOU are invited to visit the Southern California Manufacturers' Exhibit

Southern California comprises one of the real Manufacturing Centers of the United States—but all too many still think that only the East makes goods.

In order that every consumer, retailer, jobber, may realize what California makes, and thus develop a larger home market for its products the SOUTHERN CALIFORNIA MANUFACTURERS' EXHIBIT exists. In the former Chamber of Commerce rooms in the Southwest Building, 130 South Broadway, is a comprehensive, permanent, ever-changing series of displays of goods made hereabouts—informative, educational, inspiring. Below are listed some of these exhibitors. You are invited to visit this exposition freely, at any time, and learn how YOU can utilize goods made here, and thus help make California prosper through its many growing factories. Courteous attendants, check rooms, rest rooms, lectures, cooking classes, frequent entertaining features—all combine to make such a visit a real event.

Arts and Crafts Studio—*Third Floor*
Times-Mirror Printing and Binding House

Automobile Accessories Section—*Second Floor*
Pickwick Beam Headlights
Cal Pet Gasoline
Richfield Gasoline, Richlube Oil
J. W. P. Auto Enamel

Building Trades Section—*Second Floor*
Superbo Water Heater Company
Ward Floor Gas Heater Company
Robinson Furniture Mfg. Company
L. A. Roofing Paper Mfg. Co.
Master Fan Mechanical Ventilation
Essential Electric Heater Co.
Everlasting Paint Company
Brininstool Paint Company
Technical Glass Hardware Co.
Broneer Art Door Company
Hermosa Beach
Alhambra Kilns, *Alhambra*
Van Fleet "Tycrete" Composition Flooring
Page Wall Bed Company
Batchelder Tile Company
Main Art Tile and Mantel Co.
Pacific Soap Dish Co.—*Glendale*
LAMCO Water Softener
Ward Refrigerator Co.
Modern Iron Works
Gaffers & Sattler Stove Works

Cooking School—*Second Floor—Patio Garden*
Mrs. A. L. (Chef) Wyman
Free Demonstrations and Cooking Lessons, Tuesday and Fridays, 2 to 4 p.m.

Food Section—*Second Floor*
Maxwell House Coffee—Cheek-Neal Company
Holsum Bread—Continental Baking Co.
Hostess Cake—Continental Baking Co.
Boyden Honey Co.—*Alhambra*
Grogan Olive Company
L. A. Brewing Co.—"*Eastside*"
Grandma's Pie Crust Flour Company
Cary Health Cooker
Mama's Ravioli Company
Jell Excell Company
Sparkletts Water
California Mayonnaise Company
Golden West Peanut Butter
Morehouse Mustard Mills

Glass Manufacturing Section—*Second Floor*
McLaughlin Glass Company
Technical Glass Company
Southern Glass Company

Household Section—*Second Floor*
Johnson Washing Machine Co.
Page Wall Bed
Ward Refrigerator Co.
Robinson Furniture Mfg. Co.
Gaffers and Sattler Stove Co.

Lecture Room—*Third Floor*
L. A. Art League Paintings
L. A. Police Traffic Bureau
State Societies Meetings
L. A. City Public Playgrounds

Miscellaneous Section
Central Tool and Manufacturing Co.
Comfort Supply Company
Universal Equipment Floodlights
Bureau of Power and Light
Pacific Balloon Co.—*Riverside*
Hy-Art Studios
Luitweiler Cam Pump Company
L. A. Sign Service
California Metal Enameling
California Hut
Artcraft Organ Co.—*Santa Monica*
Vouquett-Vaughn Duco
Pompeii Art Manufacturing Co.

Motion-Picture Section—*Second Floor*
Association of Motion-Picture Producers
Cecil B. DeMille Display

Music Section
Southern California Music Co.
Fakk No-Battery Radio
Kemper Radio Company
Coops Piano Company—*Pasadena*
Wetzel Studios

Office Equipment Section
Times-Mirror Printing and Binding House
Western Carbon Paper Mfg. Co.
Underwood Typewriter Co.
Perrin Office Service Company
L. A. Desk Company
TepLo Phone Booth Company
Pacific Coast Salesbook Co.

Textile Section—*Second Floor*
Swim-Easy Knitting Mills
Padre Textile Mills—*Arcadia*
Steelastic Co.—*Long Beach*
The Joy Play Dress
And More Added Constantly!

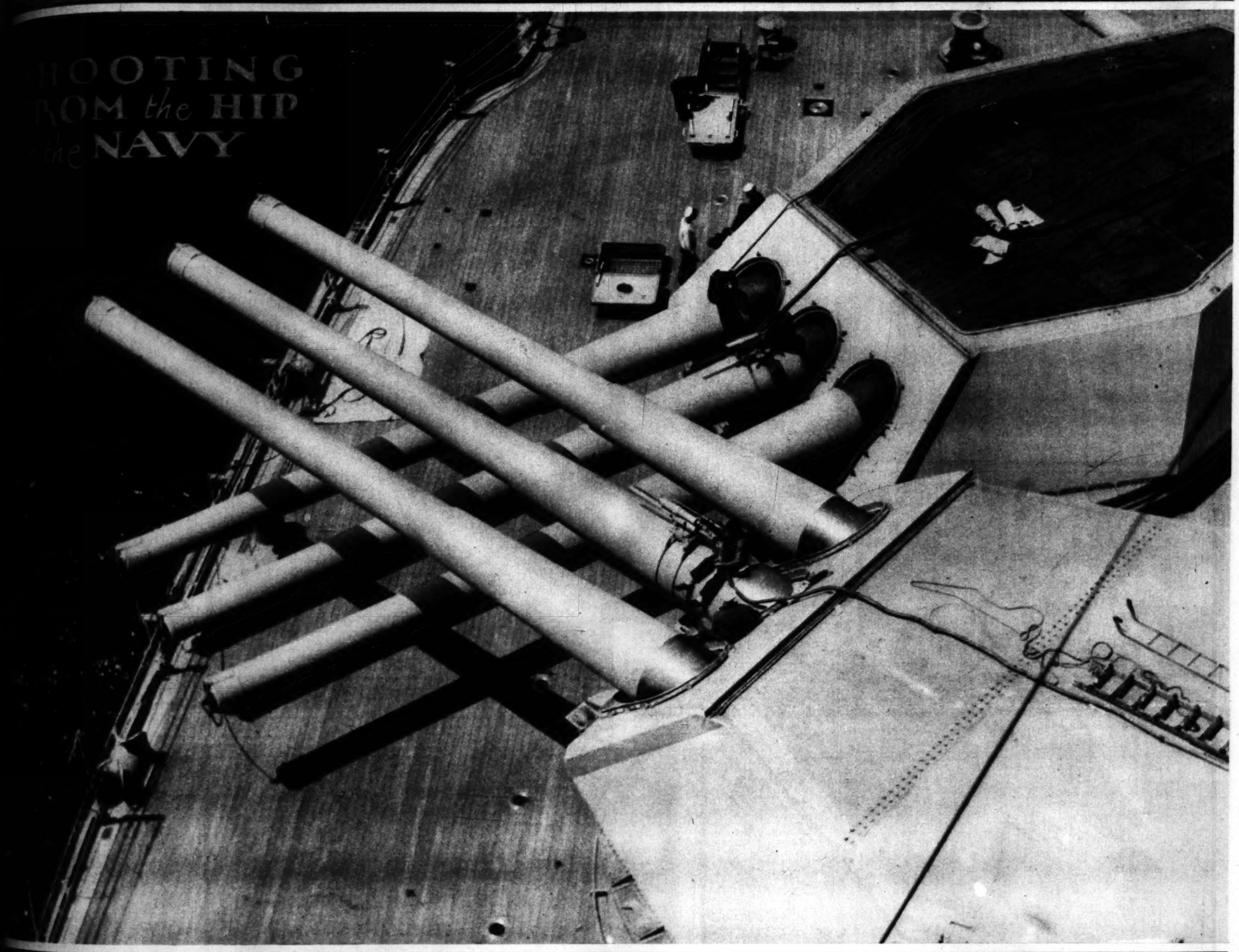
Southern California Manufacturers' Exhibit
130 South Broadway
Southwest Building

ROTOGRAVURE SECTION

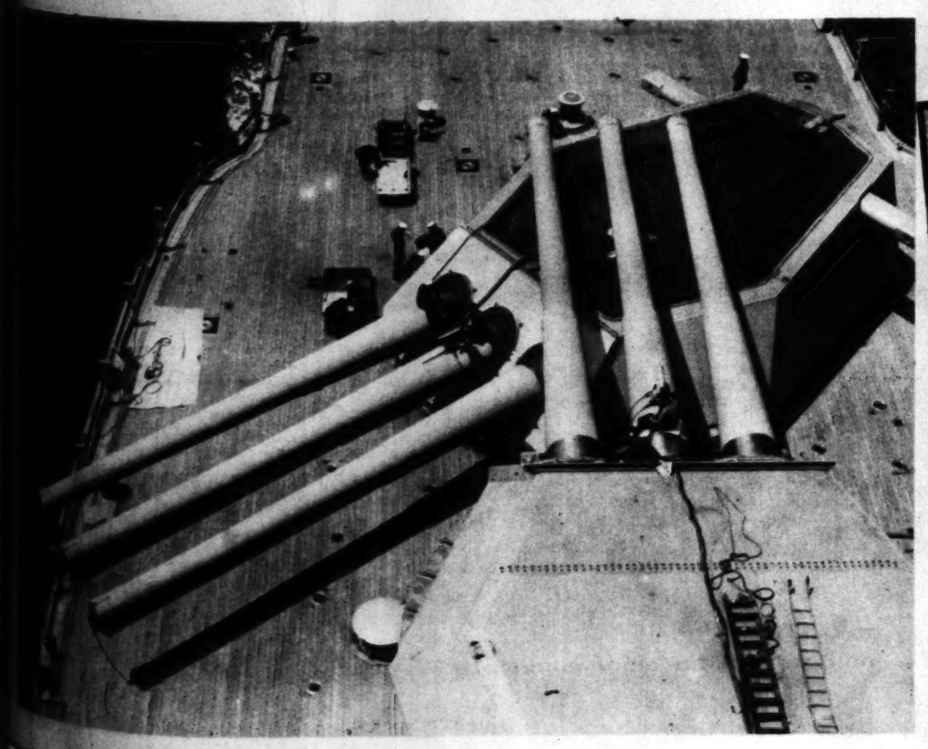
Los Angeles Sunday Times

SUNDAY MORNING. JUNE 19, 1927

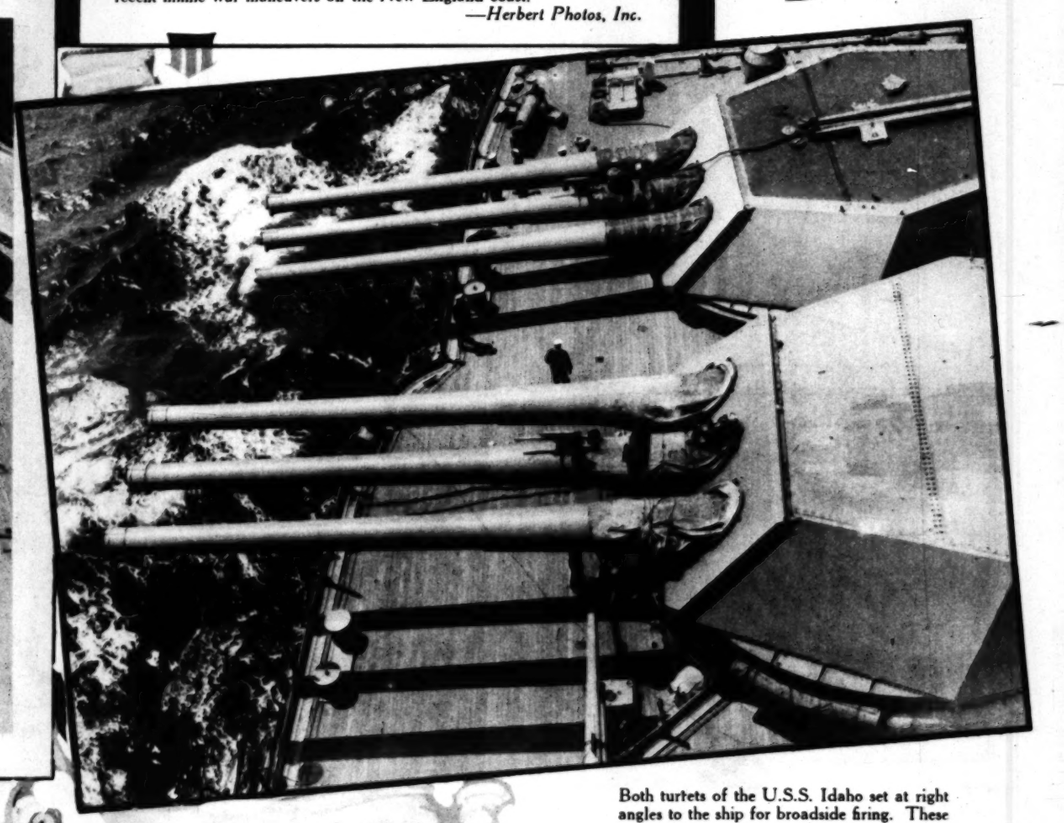
SHOOTING FROM the HIP for the NAVY



A real cross fire. Demonstrating the flexibility of range of the Navy's big guns, with the turret loud-speakers of the U.S.S. Idaho covering enemy ships of the "Black Fleet" to port and starboard during the recent mimic war maneuvers off the New England coast.
—*Herbert Photos, Inc.*



Three for the corner pocket and three straight ahead. The guns of the front turret of the U.S.S. Idaho are turned to the extreme outer point of the arc, while the rear turret is in the normal position to fire straight ahead.



Both turtets of the U.S.S. Idaho set at right angles to the ship for broadside firing. These turret guns have a range of a third more than a semicircle.

ABOUT THIS TIME OF THE Year.



A lady of the Los Angeles sea lanes. Miss Zenna Steincke aboard Leon Coleman's ketch, Moana. —*Leon Coleman Photo.*

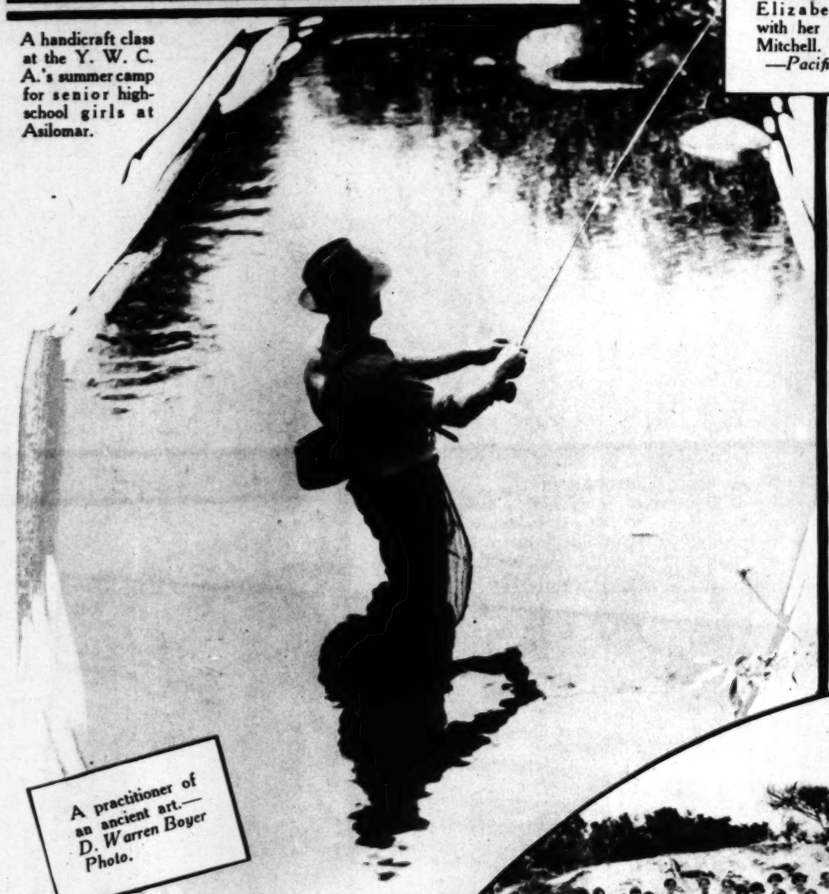




Devotees of the bridle paths. Miss Anne Krueger with her horse, Huntington, and Miss Elizabeth Barthonew with her mount, Col. Mitchell. —*Pacific & Atlantic.*



A handicraft class at the Y. W. C. A.'s summer camp for senior high-school girls at Asilomar.



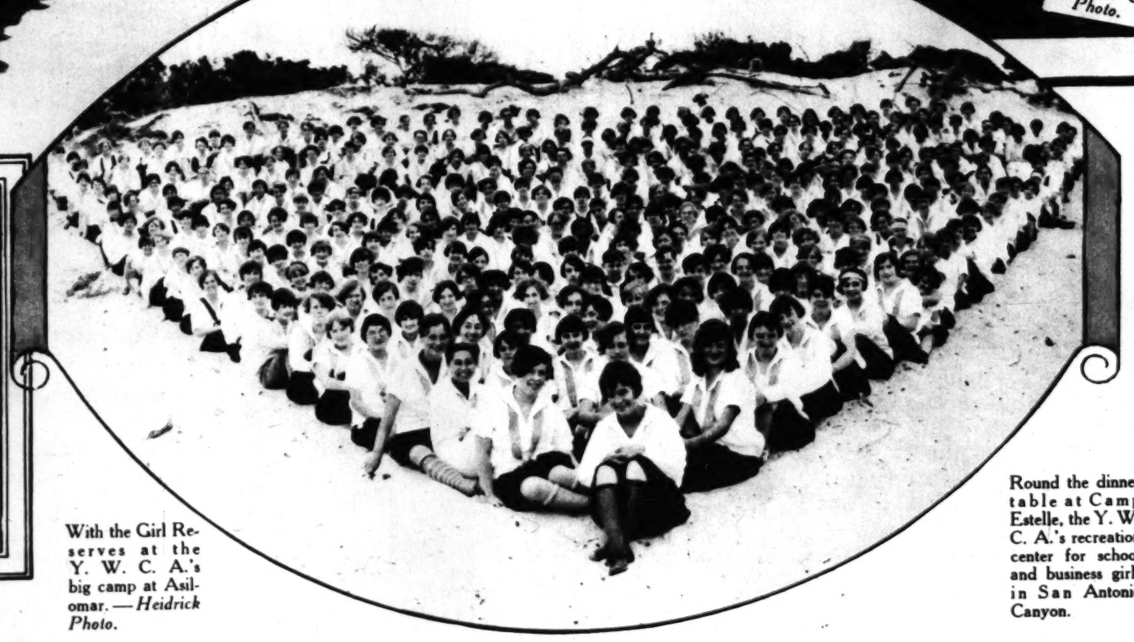
A practitioner of an ancient art.—*D. Warren Boyer Photo.*



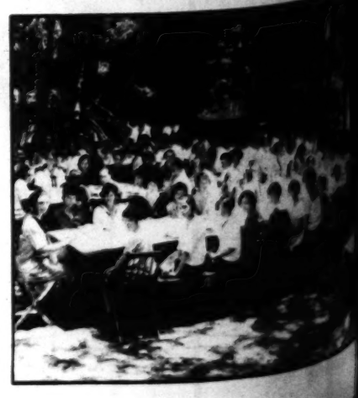
Beacons of the hills—the lovely flower stalks of the yucca, now alight on a thousand sunkissed slopes in the Southland.—*Padilla Company Photo.*



Girl Reserves raising the flag at the big summer camp of the Y. W. C. A., at Asilomar.



With the Girl Reserves at the Y. W. C. A.'s big camp at Asilomar.—*Heidrick Photo.*



Round the dinner table at Camp Estelle, the Y. W. C. A.'s recreation center for school and business girls in San Antonio Canyon.

Riding shoreward through the breakers in the Southland. —*W. C. Sawyer Photo.*



Colburn's exclusive fur shop, of South Flower Street, favors the fox collars and scarfs for sports as we as street and dress wear. In oth the summer wardrobe is incompl sun without these flattering skins being worn in two or three skins, or combinations of colors such white, brown and beige, etc. chose from Colburn's new collec white fox scarf, which can be we costumes and various colo as faste eve



For the fashionable woma with her many summer frocks, introduces these two individual sli with flowered silks, as well as tail for satin gowns—one of the most rily limited. The opera pump terned with the much wa

Riding ... at Midwick ... Herbert P... Inc.

Archery ... at the Los A... geles Y. W. C. A.'s Camp L... telle.

g shoreward through the breakers, here Southland. —*W. C. Sawyer Photo.*

fashions

Specially posed and directed by PEGGY HAMILTON



—*Witzel Photo.*

William Hepner, who has just returned from New York, is more enthused than ever over the growing popularity of the "Halotres." He says many women of Washington and New York have acquired the "Halotres," and find it indispensable. It is especially attractive to the silver haired woman, as displayed here by Gertrude Pedlar. Announcement is also made that special attention is being given, at Hepner's Beauty Salon on West Seventh Street, to permanent waving, which is extremely practical for the swimming season.



Harris and Frank, realizing the Parisian flair for linen, introduces here a striking three-piece suit of hand-blocked linen, having sleeveless dress; Crofut-Knapp French felt hat; smart straw bag with kid trimming. Margaret Livingston poses here in this charming composé, which she found in the interesting Women's Sport Shop of Harris and Frank.

...burn's exclu... ...for dogs, of South ...ueen Street, favors the fox ...ffes and scarfs for sports as well ...street and dress wear. In other words, ...summer wardrobe is incomplete this sea... ...without these flattering skins, which are ...worn in two or three skins, natural tones, ...combinations of colors such as black and ...brown and beige, etc. Ruth Clifford ...from Colburn's new collection this luxurious ...fox scarf, which can be worn with numerous ...costumes and various colored frocks, as well as fastened to the summer evening wrap of satin or brocade.



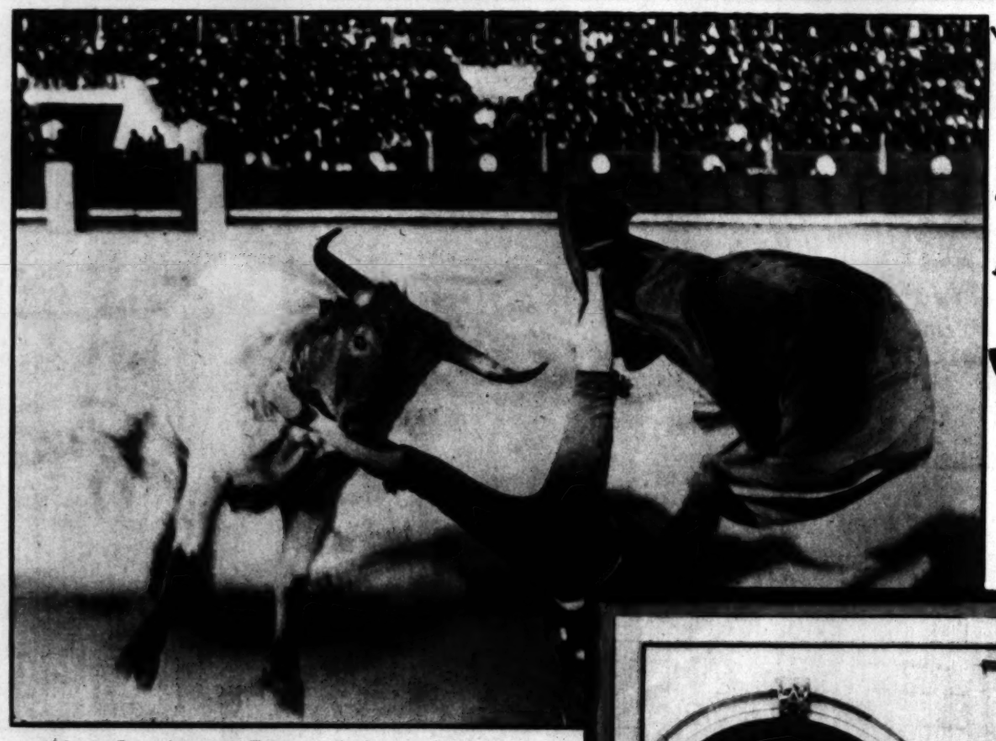
For the fashionable woman who is selecting her various slippers to harmonize ...many summer frocks, The Bootery, exclusive shoe shop of West Seventh Street, ...these two individual slipper modes. Patent leather pumps are especially attractive ...tailored silks, as well as tailored street costumes, and may be worn with a fancy buckle ...ornament, one of the most practical slippers for the woman whose wardrobe is necessa... ...limited. The opera pump shown here can also be had in black satin, and is pat... ...trimmed with the much wanted short vamp and high heel; the other has a small patent leather tailored bow.

Walter Switzer's, Inc., of Westlake Square, and The Fashion Salons of the T. W. Mather Company, Pasadena, have received many very striking early fall coats to meet the needs of the traveler who wishes to visit, during her vacation, lands where a greater warmth is needed than is offered by the summer wraps. Shown here is a sport coat of tan and brown fancy plaid with facing of brown velvet and beaver collar. With it is worn a tailored two-piece dress of cocoa Elizabeth, square of neck, and horizontally tucked; rose beige felt hat with silver eyelet trim; bag of rose beige suede; gold link choker and bracelet. This complete outfit is from Switzer's, Inc.

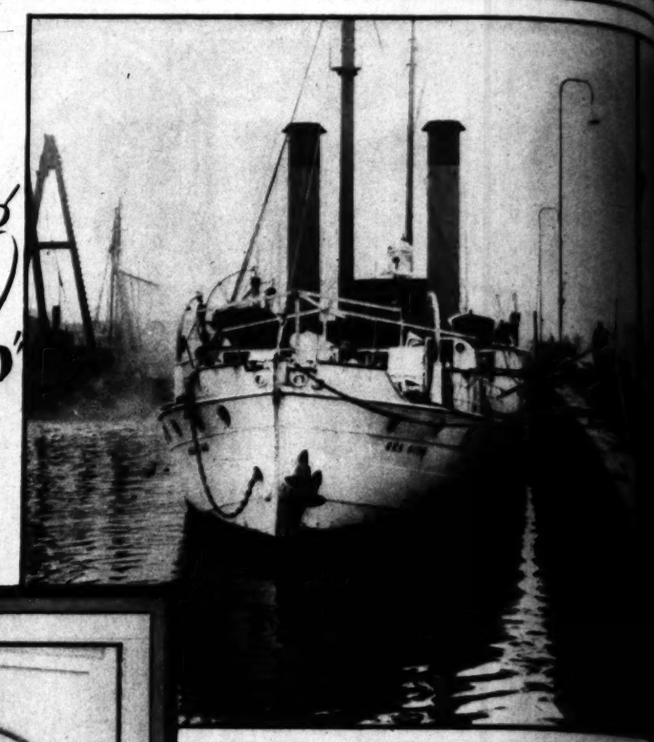
Copyright by Peggy Hamilton

(Peggy Hamilton Fashion Studies—Moss Photos)

This Believing WORLD



Meat! By gosh, meat! From a quick glance at the picture we gathered that this mean-looking hay burner was about to take a bite out of the bulging calf of the flag-waving lidiador, but our veracious correspondent informs us that the bull fighter merely assumed this pose to kick the bull under the chin. Neither man nor bull was hurt, though it did look for a time like there was to be gory happenings in the bull ring at Malaga.
—*Herbert Photos, Inc.*



Called "the crazy yacht" because its two funnels are set side by side, but it is Mississippi steamboat style, so that is that. Anyway, the Sea King attracts a lot of attention wherever it goes.
—*Pacific & Atlantic.*



"A Quaker girl from Quakertown." Miss Hazel Cressman of Quakertown, Pa., constructs spinning wheel for showing at the exhibit of the elementary education department of Temple University.
—*Acme.*



Flags of twenty-one American republics. Corporal Zaccagni, U. S. A., sounds the "call to the colors" at the opening of third Pan-American Commercial Conference in Washington, D. C.
—*Pacific & Atlantic.*



The Navy takes Cambridge. Soldiers of Harvard, is scene of sham battle, staged by 475 officers and men of the battleship Florida, to illustrate modern methods of warfare.
—*Herbert Photos, Inc.*



London's oldest cabby celebrates hundredth birthday. William Kentish of London takes a ride inside a cab just to fittingly observe the day.
—*Pacific & Atlantic.*



"America" tries its wings. This three-motored Fokker plane was built for Commander Richard E. Byrd, the man who flew over the North Pole.
—*Pacific & Atlantic.*



Tanks arrive in Shanghai. They are on their way to the French Concession, while wondering natives line the curbs of the Chinese city. Note the American-made automobiles in the photo.
—*Pacific & Atlantic.*



Birdmen of parts. Left to right: Capt. Charles E. Lindbergh, whose solo flight across the Atlantic wrote a new chapter in aviation history; Commander Richard E. Byrd, who flew over the North Pole, and Clarence Chamberlin, who piloted the Bellanca plane, Columbia, in the greatest long distance flight in history, that from New York to Eisleben, Germany.



because its two funnels are set side by
teamboat style, so that is that. Any-
s a lot of attention wherever it goes.
—*Pacific & Atlantic.*



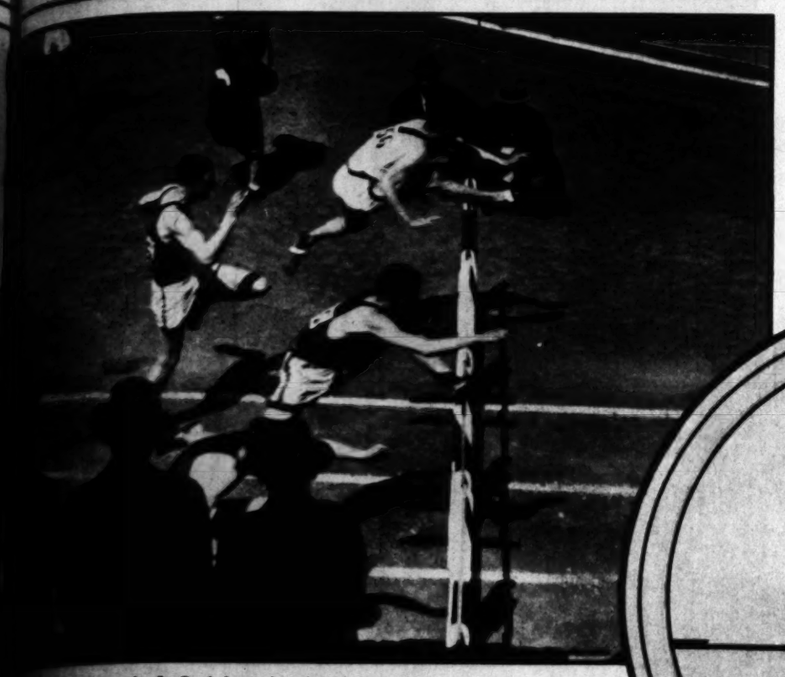
avy takes Cambridge. Soldiers Field,
d, is scene of sham battle, staged by
icers and men of the battleship, Flor-
illustrate modern methods of warfare.
—*Herbert Photos, Inc.*



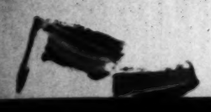
ldest cabby
undredth birth-
am Kentish of
s a ride inside
o fittingly ob-
y.
ic & Atlantic.



whose solo flight across the Atlantic
E. Byrd, who flew over the North
e, Columbia, in the greatest long-
many. —*Acme.*



style at the I. C. 4-A track-and-field
ship meet on Franklin Field, Philadel-
Howell of Princeton is qualifying for the
of the 120-yard hurdles by winning the
heat. —*Acme.*





Lee Barnes of the University of Southern California winning second place in the pole vault at the I. C. 4-A track-and-field championship meet at Philadelphia. —*Acme.*

Variety



Queen Titania descends from her fairyland castle on the wings of a huge butterfly, en route to the studio of KHJ to appear on the children's-hour program. This painting of the loved little one of radioland is by Philip Newberg, and now adorns the studio walls of KHJ. —*Philip Newberg Studio.*



DISTINGUISHED schemes for the decoration of modern homes often demand the introduction of significant pieces from the past—fine individual chests, or [illegible] that suggest the glamour of the old world.

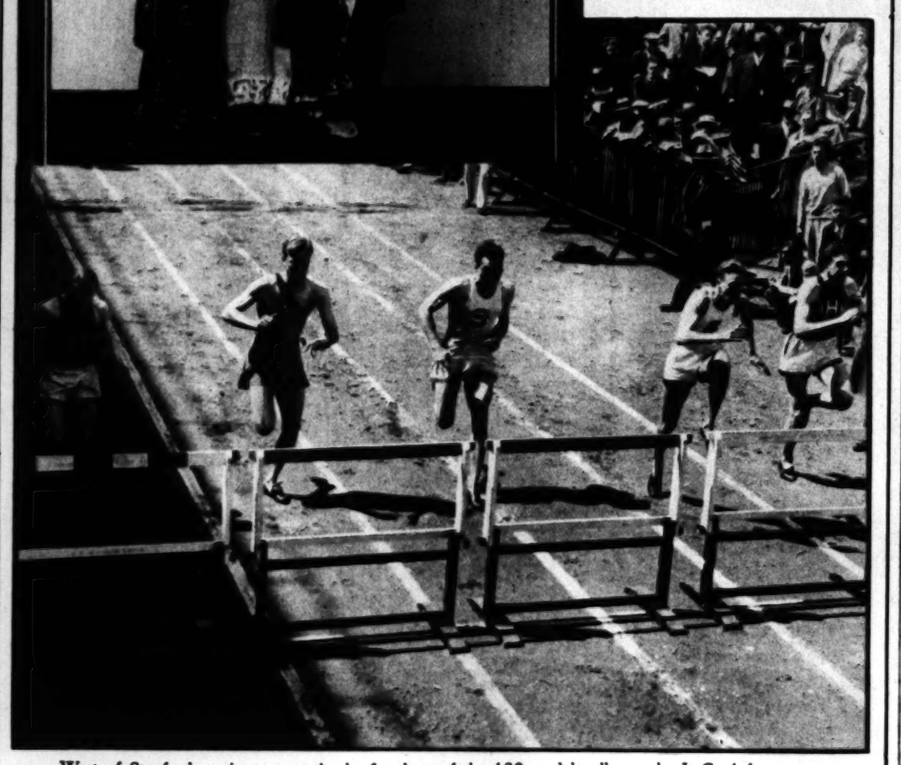
An intensive search in the forgotten haunts of the [illegible] has revealed many such precious treasures in old furniture and old fabrics. Barker Bros., themselves, have sought [illegible] replicas in the art centers of Europe and brought back a fabulous collection of rare antiques and reproductions.

Through the Studio of Interior Decoration, Barker Bros. likewise produce perfect replicas of old historic pieces, retaining their feeling of the antique. See this unusual collection in the new salons of the Barker Bros.' Studios of Interior Decoration, Seventh Street, Flower and Figueroa.

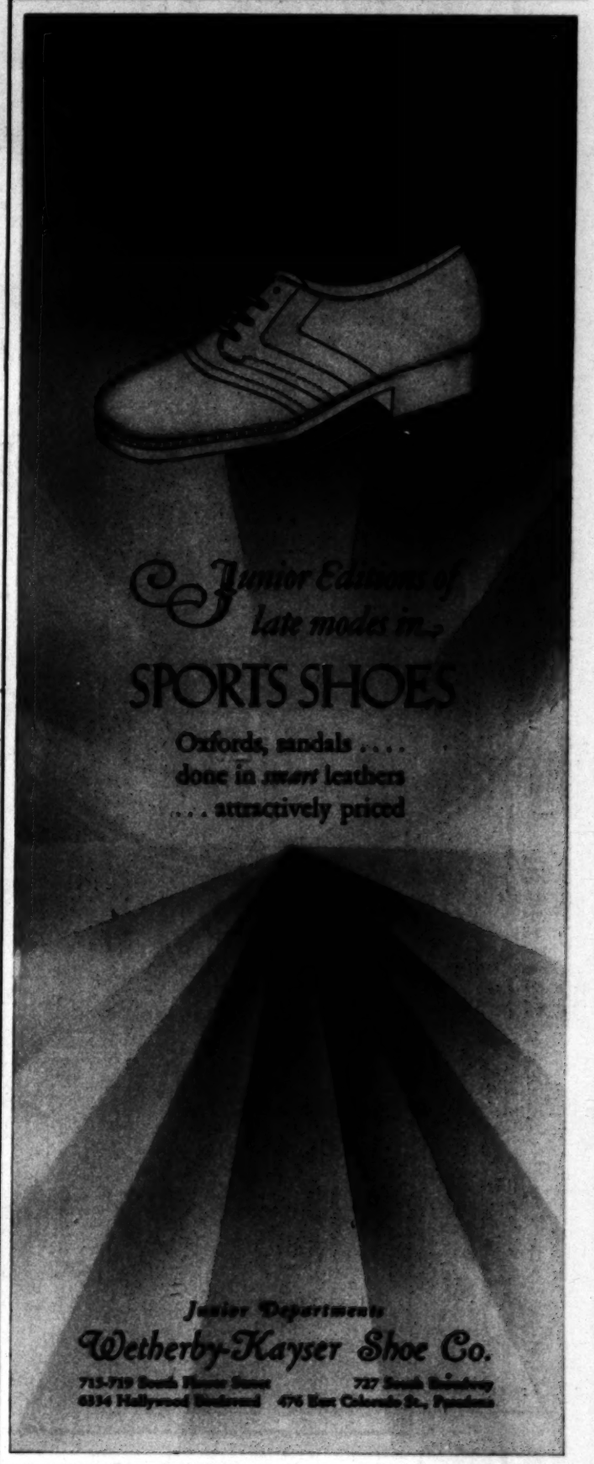


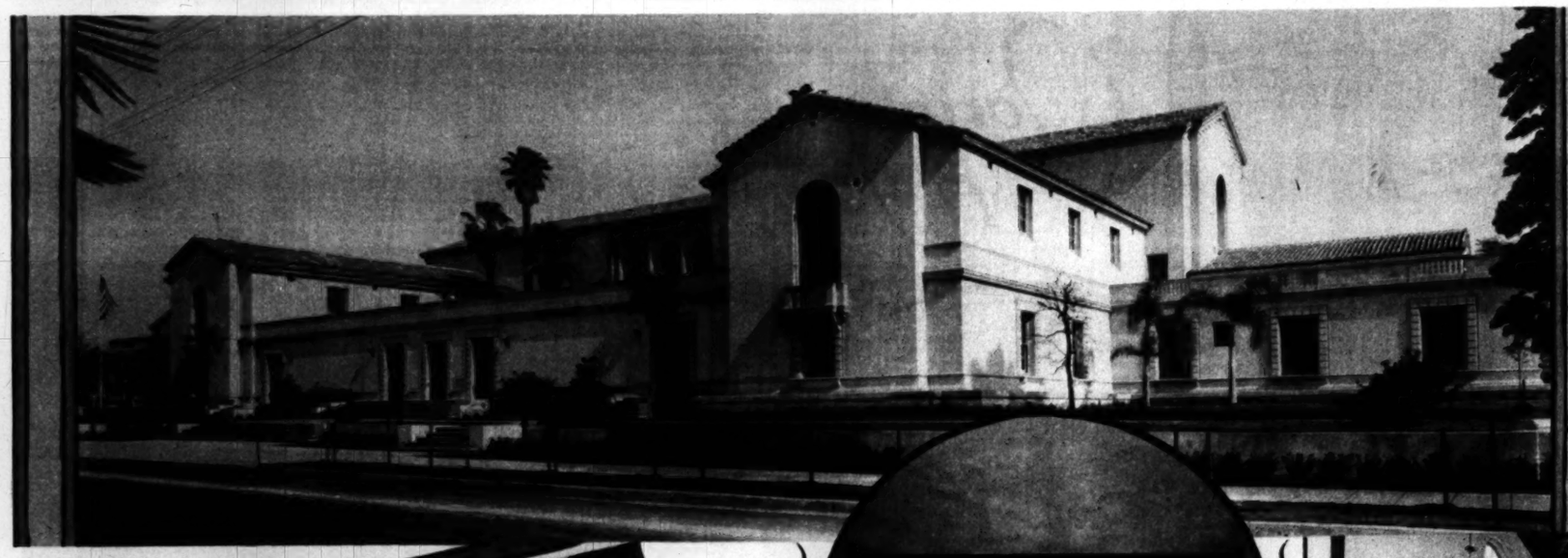
Snow, orange groves, mountains and sunshine—the photographer saw them all at once when he snapped this panorama from the tower of the Administration Building of the Fontana Farms Company at Fontana. The camera was pointed due west when this picture was taken, and the snow-capped mountains in the distance are part of the San Bernardino range. A part of the business section of Fontana may be seen through the left arch along Magnolia Avenue.

Mildred Paver Bodle as "Queen Esther" in the cantata of the same name, which will be presented this evening by the choir of the Hollywood Congregational Church, under the direction of DeWitt Durgin Lash. It will be the second presentation of this cantata by the choir of this church. —*Wescosco Studio.*



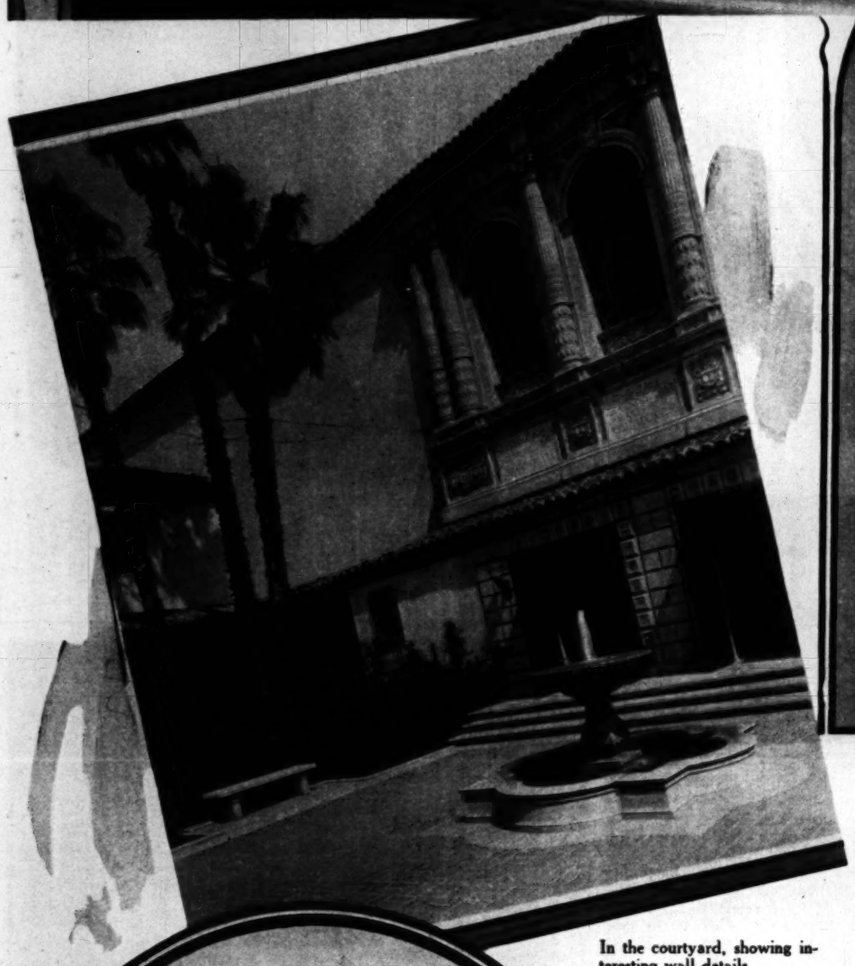
West of Stanford coming up to win the first heat of the 120-yard hurdles at the I. C. 4-A meet on Franklin Field, Philadelphia. West finished fourth in the finals. —*Acme.*



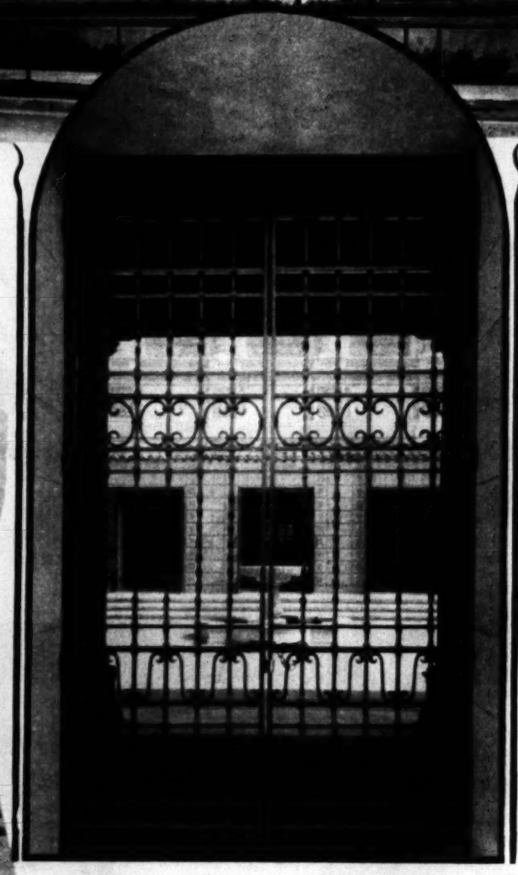


PASADENA'S New PUBLIC LIBRARY

A magnificent building is a magnificent setting. Pasadena's new Public Library building is one of the finest in the West and an ornament to the Crown City's civic center. Myron Hunt and H. C. Chambers, architects. —Mott Studios Photo.



In the courtyard, showing interesting wall details.





Looking through the iron grill doors of the main entrance.

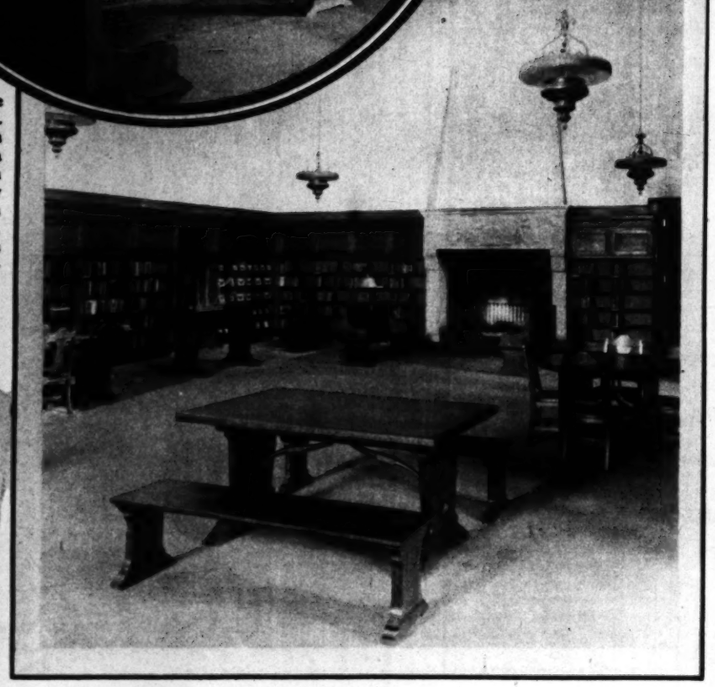
Interior of the



Fireplace in the children's room. The Peter Pan frieze used as a mantel decoration was executed by Maud Daggett as a memorial to Mr. and Mrs. Charles D. Daggett, Pasadena pioneers.



The children's room.



Neither time nor tide can stop the stalwart swimmer shown below. His suit is a Bradley Super-Ribs, racing model. Armholes are cut 6 inches deeper than normal and a 1 inch strap prevents gaping. (No. 2909) . . . The wee swimmer is clad in a Bradley romper suit. The tops of the two pockets, the armholes and the neck are trimmed with contrasting piping. Shoulders are well covered to prevent sunburn. (No. 2546).





This fair diver's suit has the advantage of comfort, trim . . . snap. It is a heavy-weight . . . Super-Ribs with three . . . color stripes in the skirt . . . 2700) . . . The young . . . Bradley is an extremely . . . style this year. It has an . . . 1½ inch horizontal stripe . . . that comes in a number of . . . trasting colors. (No. 2814).

Perhaps this young lady's . . . is a trifle gay—but so is . . . is of pure worsted with an . . . 1½ inch checkerboard . . . and may be had in a host of . . . contrasting colors. The . . . are of plain rib-stitch . . . (No. 27035) . . . The "other half" of this beach party . . . for variety in his two-piece . . . Bradley of horizontal and . . . cal stripe design. The upper is a . . . supporter shirt with drop . . . armholes. The trunks have . . . belt loops, adjustable tie . . . white web belt and non-rust . . . buckle. (No. 2907J).



She, toward whom admiring glances naturally are turned, will be still further enhanced by this unique "Dolphin" Bradley. It is of pure worsted, in a number of startling, new colors, with a pattern of dolphins cleverly knit in from left shoulder to waist. (No. 27096).

© 1927 by Bradley Knitting Co.

SOME go to sea, some go to be seen—but for whatever purpose gay, happy crowds gather at smart beaches—those in Bradley Swimming Suits are a little gayer, a little happier and far more comfortable . . . The new colors in Bradleys are gay as the rainbow. The new styles are the smartest and most popular you'll find on any beach. And the designs, the fabrics and the wearing qualities are such as have made Bradleys noted for these many, many years . . . Visit your local Bradley Dealer and see the famous Super-Ribs and other Bradley Styles for men, women and children.

Slip into a Bradley KNIT WEAR and out-of-doors



romantic spirit "Old San Fran-" is embodied in pose of Dolores llo and Charles nett Mack, the leading charac- in the Warner production.

A scene familiar of the days of long ago, when the country was first discovered. One of the intriguing sequences in the prologue of the production.

ASADENA'S
New
PUBLIC
LIBRARY

magnificent building in a magnificent set-
. Pasadena's new Public Library build-
is one of the finest in the West and a real
ment to the Crown City's civic center.
on Hunt and H. C. Chambers, archi-
—*Mott Studios Photos.*



Interior of the main room.

This fair diver's suit has the triple advantage of comfort, trimness and snap. It is a heavy-weight Bradley Super-Ribs with three contrasting color stripes in the skirt. (No. 2700) . . . The young admirer's Bradley is an extremely popular style this year. It has an all-over 1/8 inch horizontal stripe design that comes in a number of new contrasting colors. (No. 28014).

Perhaps this young lady's Bradley is a trifle gay—but so is she! It is of pure worsted with an all-over 1⅛ inch checkerboard design and may be had in a host of vivid, contrasting colors. The trunks are of plain rib-stitch worsted. (No. 27035) . . . The "other half" of this beach party vies for variety in his two-piece Bradley of horizontal and vertical stripe design. The upper is a supporter shirt with deep cut armholes. The trunks have 7 belt loops, adjustable tie cord, white webbelt and non-rust metal buckle. (No. 29073).



but for whatever pur-
rt beaches—those in
r, a little happier and
lors in Bradleys are
re the smartest and
. And the designs,
e such as have made
years . . . Visit your
famous Super-Ribs
omen and children.

ley
t-of-doors

Weekly Film Pictorial Section

Los Angeles Times The Dre-view Sunday Times

AY MORNING, JUNE 19, 1927

Edited by EDWIN SCHALLERT

A ROMANCE OF CALIFORNIA

"Old San Francisco." Intriguing in name, suggesting an atmosphere of color and fiery life, its theme one of more than passing interest, the days of the early California settlers and their descendants have been vividly set forth through the medium of this Warner Bros. production.

It is rare that San Francisco of old is pictured upon the screen—yet there can be no doubt that its picturesqueness is unique. Quite true, the major portion of the picture deals with the northern California city during that period immediately prior to the earthquake, but a prologue of the days of long ago, the days of the dons and caballeros, is sufficient incentive to arouse an interest not at all jaded by an over-abundance of pictures of this subject.

The story itself revolves about the last of the old Vasquez family, Don Hernandez and his granddaughter, and the attempts of a crooked political boss to obtain possession of the vast family estate. Dolores Costello and Joseph Swickard enact the last of the line, while Warner Oland assumes the character of the politician. Alan Crosland is said to have done an admirable piece of direction.





All the colorful romance of the past is vividly related in the prologue of "Old San Francisco." With the personalities of a proud and wealthy Castilian family as subjects, the picturesqueness of those early California days is said to be accurately brought to the screen.



Chinatown plays a major role in the unfolding of the story of "Old San Francisco."



The rhythmic dance of the early California dons. To amuse her grandfather, Dolores stages an old-time fiesta and herself interprets the La Jota of her ancestors. Josef Swickard portrays Don Hernandez Vasquez, the last of a long line of Spanish noblemen.



A rare familiar of the days of long ago, when the country was first discovered. One of the intriguing appearances in the prologue of the production.

It is Warner Oland's characterization of the grafting politician that provides most of the thrills. His kidnapping of Dolores leads to the ultimate unmasking of his Chinese lineage and the destruction of his power in the city's political ring.



The two lovers, on a balcony overlooking the city of San Francisco. The picture, of course, is set against this background.

For ENJOYMENT PURPOSES



The clown and the circus rider. Who would recognize in this harlequin character Ronald Colman—and at the same time doesn't Vilma Banky look lovely? "The Magic Flame" is the title of their latest co-starring picture, a story abounding in romance and enchantment.
—Photo by Waxman.



'Tis a hard go, the movies. "In "Betty's a Lady," Charles Ray enacts the role of prize-fighter, the first time he has assumed such a part since he made "Scrap Iron" several years ago. James Gleason, co-author and co-star of the stage play, "Is Zat So," plays Ray's fight manager, a character not so unlike that he interpreted in the play.

One of the interesting photographs of the month, taken the day Ruth Roland wandered on "The Secret Studio" set to chat awhile with Ben Bard, one of the featured players. This, incidentally, is their first picture taken together.
—Photo by Autrey.



When "The Shanghai Gesture" is ready for the screen, Jetta Goudal will be waiting to portray the leading role, a part of more than passing interest. Miss Goudal's greatest interpretation was seen recently in "White Gold," William K. Howard's directorial masterpiece, and it is expected that her characterization in the screen version of the much talked-of New York stage play will meet with as great acclaim.
—Photo by Mortensen.



It's always a vivacious Olive Borden that cavorts before the camera, regardless of the nature of the story. "The Secret Studio" pictures her in this tableau scene. Not unnifty, wot?



William Cowen, de Mille assistant director, keeps in practice directing his dog, "Tammy," while Lenore Coffee, his famous de Mille scenarioist wife, applauds his efforts. *—Photo by Thomas.*



This is the method whereby many of the most unusual scenes in "Chang," the pictorial story of a Siamese family's life in the jungle, were filmed. Ernest B. Shoedsack, who, with Miriam Cooper, produced "Grass" a year or so ago, acted as cameraman for this production, which is said to be one of the most extraordinary pictures ever made.



Presenting Senorita Maria Casajuana, selected by Fox Films from among 30,000 contestants as the most beautiful girl in Spain. Before journeying to Hollywood to play in Fox pictures, the senorita will appear as "Miss Spain" in the International Pageant of Pulchritude in Galveston, Texas.



"Director Jo... in the latest ... tion for Fox... among Holl... lucky stars, ... Joyce Coul... photos, and ... left out ... this method ... introduced ... by adopting ... Nilda.



"The Champagne of Ginger Ales"

THE witchery of a wonderful flavor has made "Canada Dry" the outstanding ginger ale success of all time.

Somehow it seems as if the very spirit of the snow-clad hills and the stimulation of mountain air have been captured within each crested, emerald bottle. Poured into fragile stemware, this fine old ginger ale bubbles and dances like a time-mellowed champagne and bids you drink and be merry.

"Canada Dry" is a better, finer ginger ale because we make very definite efforts to have it so. In the purity and quality of its ingredients, and the perfection of the methods by which it is made, it stands absolutely alone. There is no other ginger ale like it.

Serve it tonight at dinner or when good friends call to spend the evening with you. It's a real treat for all the year—for every occasion.

"CANADA DRY"
Reg. U. S. Pat. Off.



This is the Home Package of 12 bottles—the most convenient way to buy "Canada Dry"

© 1927

Extract imported from Canada and bottled in the U. S. A. by Canada Dry Ginger Ale, Incorporated, 25 West 43rd Street, New York City In Canada, J. J. McLaughlin Limited, Toronto and Edmonton, Etc.

Canada Dry Western Sales, Inc. 423 E. 8th St., Los Angeles



If you don't believe that Mary ... an accomplished cook just look ... hot of her. It's a real pie, too.

It matters not a whit to Emil ... a day off. He can make his fav... berger Klops.

Proving beyond all shadow of doubt that movie stars occasionally take the offensive when it comes to preparing a palatable meal. Vera Reynolds is the subject of this picture, wrestling with that deadliest of vegetables, Sir Onion.



"Director - daddy" is the latest innovation for Father's Day among Hollywood baby stars. Little Joyce Coad is an orphan, and not to be left out entirely on this national day she introduced the custom by adopting Fred Niblo.



"The
ampagne
of
ger Ales"

of a wonderful flavor has
Dry" the outstanding ginger
ll time.
eems as if the very spirit of
hills and the stimulation of
ave been captured within
nerald bottle. Poured into
re, this fine old ginger ale
nces like a time-mellowed
d bids you drink and be

" is a better, finer ginger ale
e very definite efforts to have
rity and quality of its ingre-
erfection of the methods by
e, it stands absolutely alone.
er ginger ale like it.
ght at dinner or when good
pend the evening with you.
for all the year—for every

NADA
DRY"
Reg. U. S. Pat. Off.



This is the Hostess Package of 12 bottles—the most convenient way to buy "Canada Dry."

Canada and bottled in the U. S. A. by
rporated, 25 West 45rd Street, New York City
Limited, Toronto and Edmonton. Est. 1890.
Dry Western Sales, Inc.
8th St., Los Angeles

The COOK'S Day off!



You don't believe that Mary Astor is an accomplished cook just look at this work of hers. It's a real pie, too.



Whatever it is it must be good, judging by this glimpse of Clara Bow in her kitchen. Clara flaps about Hollywood—but she cooks as well.



What if the cook is away? On a day like this Jobyna Ralston and her husband, Richard Arlen, don kitchen aprons and do a bit of culinary experimenting themselves. Young Mr. Arlen apparently is attempting to ward off starvation while friend wife beats up a boiled egg or two. —Photo by Richee.



It matters not a whit to Emil Jannings if his cook takes a day off. He can make his favorite dish, then, Koenigsberger Klops.



Because "too many cooks spoil the—vegetables," Marian Nixon tries a lone hand at preparing the cauliflower for the family meal orgy in the Nixon household.

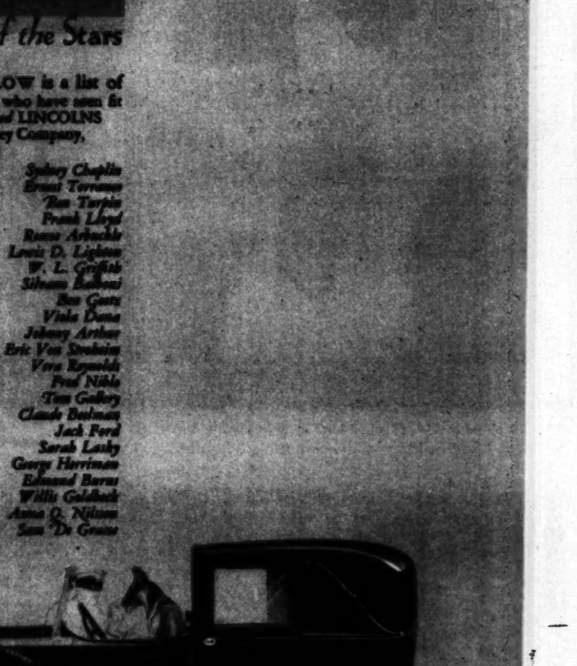


Um-m-m! No wonder Monte Blue enjoys his role of chef, when he throws such a mean roaster. Despite the fact that he is an actor—and a good one, too—Monte is famous for his oven feats.

Acting beyond all shadow of doubt that movie stars occasionally take the offensive when it comes to preparing a palatable meal. Vera Reynolds is the subject of this picture, wrestling with that deadliest of comestibles, Sir Onion.



MME. RAY'S
Newest and most beautiful system of
PERMANENT WAVING
Men artists for hair cutting, shadow finger waving and marcelling
3345 Wilshire Blvd.
WAshington 3511



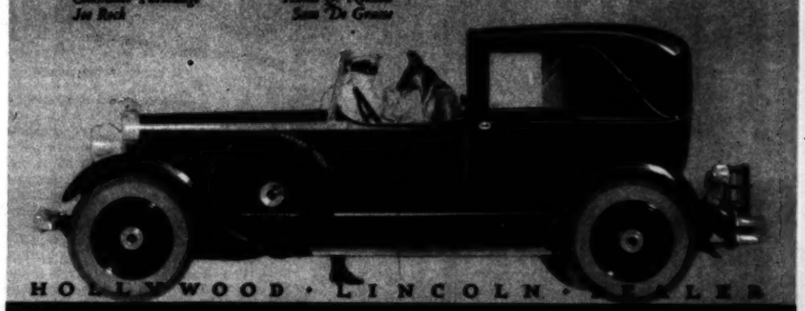
This magnificent chandelier, cast in bronze and measuring 7 feet in length, will hang in the new Library Building of the University of Arizona at Tucson—Roy Place, Architect. It was designed and made by the Forve Company, Inc., 618 South Figueroa Street. The wonderful design and craftsmanship fully demonstrates the ability and versatility of Forve artisans. It is typical of the beautiful lighting equipment for which this company is known over the whole United States.

LINCOLN

The Equipage of the Stars

BELOW is a list of world-famous film celebrities who have seen fit to select their individualized LINCOLNS from the Stephen S. Nerney Company, Hollywood

Virginia Valli	Sydney Chaplin
Richard Barthelmess	Bessie Terrazas
Wallace Beery	Ben Turpin
Ronald Colman	Frank Lloyd
Betty Compson	Roscoe Arbuckle
Bob Custer	Lewis D. Lighton
Lya De Putti	W. L. Griffith
Julia Faye	Sibyan Kolmar
Greta Garbo	Ben Geary
John Gilbert	Viola Dana
Emmett J. Flynn	Johnny Arthur
Pauline Frederick	Eric Von Stroheim
William Haines	Vera Reynolds
Neil Hamilton	Fred Niblo
Gareth Hughes	Tom Gallery
Reginald B. Horton	Claude Buchanan
Emil Jannings	Jack Ford
Esther Ralston	Sarah Leahy
F. William Neil	George Herriman
Norma Shearer	Edmund Burns
Ford Sterling	Willie Goldbeck
Constance Talmadge	Anna Q. Nilsson
Joe Rock	Sam De Grasse



HOLLYWOOD · LINCOLN · [illegible]

NERNEY

1353 VINE STREET

Oh! LOVE!





From the sewer and street cleaner of "Seventh Heaven" to the Arab noble in "Prince Fazil" is a long step—but Charles Farrell appears to have bridged the gap quite effectively in this scene with Greta Nissen.



"Faint heart ne'er won fair maid"—hence Clyde Cook takes some heart-strengthening exercises in his latest feature, "Simple Sis."



Faith, and no wonder they call the likes of her Colleen, with lips a-rosy and eyes a-twinklin'. Madge Bellamy and Charles Morton in "Colleen."

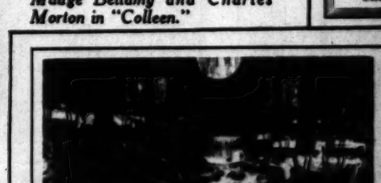


Dolores del Rio and Victor McLaglen in one of the fiery love scenes from the elaborate screen version of "Carmen."
—Photo by Autrey.

Ai, ai, love IS blind! A bench in the park serves as the romantic setting for Cupid's daily dozen in "Simple Sis." William Demerest is the powerful-minded gent whose heart is not to be touched by Louise Fazenda's wily wiles.



Universal claims that next to his love scenes with Margarita Fischer in "Uncle Tom's Cabin," Arthur Edmund Carewe's tete-a-tete with Claire Windsor in "The Claw" is one of the most artistic examples of love-making ever filmed.



"World Famous Dining Room"

The BEST for MR. HORTON!

In which that comedian of parts, Edward Everett H., sets himself up in the two-reelers, and is making comedies of high-calibered quality



No wonder Mr. Horton falls in love with Viola Bird on first sight. Any easterner would—or westerner, either.



A cinder's a cinder—but to Josephine Crowell, in "Dad's Choice," it's just an attempted flirtation.



In the typical Horton manner, Edward Everett disregards the bully's gun and gives the cup to the wrong girl. One of the amusing scenes in "The King of Spades."

Now that Edward Everett Horton has cast his lot, temporarily at least, in the two-reel comedy field audiences may not find it amiss to plan upon a highly hilarious summer. The comedian is making a series of short subjects for Hollywood Productions, and judging by the first two, "Dad's Choice" and "The King of Spades," his talents for entertaining have by no means been forgotten.

Horton apparently has set a mark of high standard that he does not mean to lower. Both comedies are rollickingly funny and the gags and situations in each are above those of the average two-reeler. "The King of Spades" particularly is suitable material, in fact, for a feature-length comedy, and its two thousand feet of action are crammed with amusing incidents.

In these comedies, too, more perhaps than ever indicated on the screen before, is the personality that won for Horton so great a following on the stage. That manner of insouciance that has so characterized his work is delightfully manifested, and the deft fashion in which he extracts himself from troublesome and perplexing problems is quite logically and satisfactorily pleasing.

Of the two, "The King of Spades" is possibly the more entertaining—though "Dad's Choice" gives the comedian ample opportunity to present a humorous performance. In the former, Violet Bird plays his leading lady, and the remainder of the cast includes Jack Raymond, Richard Neill and Jack Curtis. In "Dad's Choice" he is supported by Sharon Lynn, Josephine Crowell, Otis Harlan and James Gordon. All add to the quality of the pieces, which are directed ably enough by J. A. Howe.—Whitney Williams.



NOT ONLY KEEPS CONTENTS AT THE DESIRED TEMPERATURE —BUT IS

Unbreakable

MANY a happy outing has been marred by the breaking of a vacuum bottle. Glass container shattered—contents undrinkable!

You run no such risks with the Stanley Super Vac. It contains no glass, but is made entirely of *steel*—lined with porcelain enamel. *It can't break.*

Moreover, the Super Vac is guaranteed to keep contents hot or cold all day long.

Sold by leading dealers. Pint, quart, 2-quart sizes.

Free booklet of *outdoor cooking recipes*

We would like to send you our useful recipe booklet, "Outdoor Cookery." Write for free copy. Stanley Insulating Company, Dept. L-5, Great Barrington, Mass.

STANLEY SUPER VAC VACUUM BOTTLE

SUNDAY MORNING, J

TWO f

HAL ROACH COMEDIES CONSISTENTLY GOOD.

MARION DALE

The careful woman does not shop f... the cheapest permanent waves. T... genuine EUGENE method insures the best... personal service given by Miss Dale.

Suite 666 323 W. 6th St.
Phone MEtropltn 3922

Skin-eze

Instantly Relieves
SUNBURN
WINDBURN
POISON OAK
INSECT BITES

Outing Size 25c

UNWANTED HAIR!

Successfully and Permanently destroyed by the infallible
TRICHO SYSTEM
Money Back Guarantee
Consultation Free—Booklet Free
DRUM & DRUM, E. D.
Sole Operators in L. A. County
604 Commercial Exchange Bldg.
Olive at 8th. TUcker 1350

Maiden Form

Double Support Pocket
BRASSIERE
For Women of Full Figure
At Leading Shops Everywhere
BMD MFG. CO., Inc. 36 W. 37th St., N. Y.

Fat Is Not In Fashion

All styles call for slenderness, ... claim in particular. And most wom... as you see are meeting that requirem...

The easy, pleasant way is Marm... Prescription Tablets. They act by ... ousting the cause. No abnormal exer... or diet is required.

People have used them for 19 ye... They have told and shown the result... others, and the use has grown. Now ... these days of slender figures, people ... using Marmola in a very extensive w...

You see the results everywhere. ... hope your own friends can tell them. ... so, they will say that Marmola brou... same but good effects.

Try this time-tested method, so wi... employed today. Simply take four ... tablets daily and watch results. Stop w... you reach proper weight. A mes... sent by mail, on request, for 19 years, ... found by millions, and for 19 years, ... has look right and effective. Learn, ... your own sake, what so many kn... about it.

Marmola prescription tablets are sold by all druggists at $1 per box. If your druggist is out, he will get them at once from his jobber.

MARMOLA
Prescription Tablets
The Pleasant Way to Reduce



TROUT
Rainbow Angling Club
Box 483, Redlands
Natural Stream Fishing. Rainbow and Eastern Brook. Open for fishing every day of the year. Initiation fee $50.00. Dues $12 per 12 months.

SLIP COVERS
That Fit and Satisfy
Protect your furniture from soil, heat, wear, dust, etc. If your furniture is new or old you need slip covers—they add restfulness and cheerfulness to your home. We have a large assortment of colors and patterns; call, write, or phone DRexel 6728.
50% Required When Order Is Taken
West Coast Slip Cover Co.
1425 W. 8th St. DRexel 6728



Daylight Beauty Parlor
Entire Third Floor
902 So. Broadway
Introductory Prices
Permanent Wave Nestle, $7.50
Shampoo and Wave, $1.00

Redwood Terrace Gardens—"as great a contribution to art as any of the master paintings, but this is a picture you can walk right into, sit down and enjoy."
Write for descriptive booklet and rates for cabins
Brookdale Lodge
Santa Cruz Mountains
Brookdale, California



Free booklet of outdoor cooking recipes
We would like to send you our useful recipe booklet, "Outdoor Cookery." Write for free copy. Stanley Insulating Company, Dept. L-3, Great Barrington, Mass.

STANLEY
PER VAC
UUM BOTTLE

HAL ROACH COMEDIES
CONSISTENTLY GOOD.

MARION DALE
A careful woman does not shop for cheapest permanent waves. The best method insures the best. Personal service given by Miss Dale.
343 W. 6th St.
Phone MEtropolitan 3922

Skin-Eeze
Instantly Relieves
SUNBURN
WINDBURN
POISON OAK
INSECT BITES
25c

UNWANTED HAIR!



Scientifically and Permanently destroyed by the infallible
TRICHO SYSTEM
Money Back Guarantee
Consultation Free—Booklet Free
HUM & DRUM, E. D.
Sole Operators in L. A. County
611 Commercial Exchange Bldg.
Olive at 8th. TUcker 1350

Maiden Form



Double Support Pocket
BRASSIERE
for Women of Full Figures
Including Shape Sweetheart
MME. CO., Inc. 36 W. 37th St., N. Y.



Fat Is Not In Fashion
All styles call for slenderness, short or long, but most women, particularly. And most women are not meeting that requirement. The easy, pleasing way is Marmola Prescription Tablets. They act by correct principle. No abnormal exercise or diet is required.
Thousands have used them for 19 years. They have sold and proven the results to millions of slender figures, people are reducing in a very extensive way. You see the results everywhere. Perhaps your friends can tell them. If they will say that Marmola brought the good effects.
It is the time-tested method, so widely followed. Simply take four tablets each day, as directed. Stop when you reach proper weight. A method so right and effective. Learn, for your sake, what so many know.
Send for booklet. Prescription tablets are, $1 a box, or if you prefer, we will send a trial package for 10c.
MARMOLA
Prescription Tablets
Marmola Bldg., Detroit

TWO PARTIES — and STELLA!

The gay star-gazer of Hollywood is one of Dolores del Rio's guests —and is entertained in Oriental fashion by Jack MacDermott



Dolores del Rio's exotic type of beauty was accentuated the night of her party by the unusual coiffure she had assumed for the evening. The senora is glimpsed with a number of the more valuable classics from the library she left in Mexico City.

To visit Jack MacDermott's home is a veritable trip to the Orient. Both inside and out his house is constructed to resemble those of the various nations of the East. MacDermott has built much of the building himself, and is an expert tile matcher.



Claire Windsor's blonde beauty was a distinct contrast to the dark loveliness of Dolores del Rio. —Photo by Louise.

By GRACE KINGSLEY

JUST gorgeously beautiful was Dolores del Rio the other night, on the occasion of the charming party she and her husband, Jaime del Rio, gave at their beautiful Spanish home in the Wilshire district. She wore a lovely shade of scarlet velvet trimmed with bands of brilliants, and her hair was more severely coiffed than usual, pulled straight back to a knot on the back of her neck, and revealing her ears.

"Just about one person in one million could wear her hair like that," remarked Stella. "But it simply makes Dolores more lovely."

THE DARK Dolores and the fair Claire Windsor, chatting in a corner for a moment, constituted a beauty show all in themselves that a lot of people would have liked to see. We asked Claire when she rejoined a group of us on the sofa what she and Dolores had been talking so confidentially about, and she said that Dolores had been telling her what a very caliente picture "Carmen" is!

"And when Dolores came up here to go into pictures," confided Stella, "her husband, Jaime del Rio, said he would let her go into pictures because she seemed to desire it so much; but that one thing he would never permit and that was for her to kiss a man in a picture!"

Miss del Rio has a handsome cousin who has just arrived from Mexico, and who has been doing a little in pictures. He is Carlos Asinusolo, but as nobody ever will remember that name, he has changed it to Carlos Amor, which is much more reasonable, as Stella says.

"It sounds sheikish, anyhow, and will give the boy a good start," she explained.

DON ALVARADO, who is said to be very wonderful in "Carmen," was there with his beautiful wife. It was such a blow to Stella to find out that Alvarado is married.

And there were Joseph Schildkraut and his witty and adorable wife, Elise Bartlett.

"Altogether what a wonderful collection of soulful brown eyes!" whispered Stella. "Don't you adore brown eyes?"

"Yes, but I like blue ones, too," put in Dolores.

"Too cold," remonstrated Stella.

"It is interesting to see them warm up," answered Dolores.

"I like mine warmed up already!" retorted Stella.

WE WERE chatting with Elise Bartlett, and Elise was telling us how she wanted to play characters in the movies, but all they wanted her for was silly ingenues, and she simply couldn't do them.

Joseph Schildkraut didn't dance, but did converse with people a little bit, after which he withdrew to the top of the Spanish stairway with its iron balcony, and gazed down with a glint of philosophic amusement in his eye at foolish humanity capering about below. He should be a very nice dancer, should Joseph, but nobody so far as I know has found out whether he is or not.

Johnny Hines came alone, I think, which is probably wise of him, since he is both such a comedian and such a sheik that he must necessarily neglect any feminine partner he might fetch.

Johnny put a napkin over his arm and pretending to be a waiter brought us supper on a tray, explaining solemnly:

"I get five dollars more for doing this!"

BILLIE DOVE looked wonderfully decorative, dressed in a long, white, filmy gown with many tiny ruffles which made her look, as Rex Leahe put it, with unexpected poesy, like Venus dressed in seafoam. You never can tell where Rex is going to break out, which is one of the things about him that makes him so interesting.

Billie was allowed only a moment or so by herself, but during that moment looked lovely as she sat in a big chair under a tall lamp with her filmy white dress flowing demurely about her clear to her tiny feet.

Vivian Duncan was there with her fiance, Nils Asther, and they are charming together. Rosetta was ill, so she couldn't come, and we missed her deeply. Vivian played the piano, and Vernon Rickard sang in that gorgeous voice of his, which, I learn, he is cultivating for grand opera.

Eddie and Mary Carewe, of course, were there, Mary looking more like a beautiful Madonna than ever, and Finis Fox brought his charming young wife. Rita Carewe came with that nice Tommy Brown, real estate man, to whom she is supposed to be engaged. Rita looked lovely in a long, blue, tight-bodiced and floating-tulle-effect skirt. She had been ill, she said, but Dolores del Rio had kindly taken her away to the seaside for a few days' vacation, and she was looking quite radiant.

"That's just the way Dolores is," declared Stella. "She is always looking out for people, to see that they take care of their health and their interests. I don't know how she manages it, busy as she is, but she does."

THAT handsome and very splendid actor, Victor Varconi, and his lovely little wife were there.

Harry Crocker, as usual, never let the party sag for a minute—even if it had been inclined to, which it wasn't. He presented one of those brilliant little impromptu sketches, in which he, Vivian Duncan and Johnny Hines took part, and in which Johnny would improvise lines, nearly breaking up the show.

"Harry is one of those thoroughbred human beings, brilliant, charming, who never can fail at anything he undertakes, and partly," confided Stella, "because he is always considering everybody else as well as himself."

Harry danced quite a lot with Betty Morrison, to whom, I believe, he was once reported engaged.

Raoul Walsh was there, of course delighted that he is to direct Gloria Swanson in "Sadie Thompson," and there were Mike Levee and his wife, and many others.

DOLORES danced for us—one of those unearthly beautiful Spanish dances, full of fire and melting grace and allurement.

"You just never," said Stella, "feel that you have seen dancing before when you see Dolores dance."

It was very late when we left, and Stella declared she had never had her hand kissed so often in one evening.

"But thank goodness," she remarked, "I remembered to put my very best perfume on my hands. One always does at these Latin parties, doesn't one?"

"JACK MacDERMOTT has built the oddest, quaintest, most interesting house you ever heard of, all with his own hands, and out of props and bits of sets he brought from the studios!" exclaimed Stella. "And we are invited to a party there. Do hurry and get ready. John Miljan is taking us. We must wear comfortable shoes, because we have to walk a mile from where we park our car, over the hills. Can you imagine it—walking to a party, with the accent on the 'to'?"

"Well, as for me," I retorted, "I'm going dressed right for a party if it kills me! I'm going to wear my highest heels."

"Well," responded Stella, "that will make it necessary for John to hold our hands going over the rough places in the road."

"See if I care!" I retorted.

It was bright moonlight, and the moon shone over those Mulholland Drive hills. Suddenly, as we mounted a hilltop, we saw what looked like a fairy palace in the valley below, among the trees. That was Jack MacDermott's house, John Miljan told us.

WE DESCENDED rapidly, and at the bottom of the road, in a sort of summer house, we found some men dressed as Arabs, who handed out to each of us a gaily striped burnoose which they insisted we put on over our party clothes. We were glad we had as things turned out, since we had to enter the house through a long, tortuous, winding, underground passage, dank and "dark as the inside of an infidel" except for the faint light of the lantern with which John had been provided to guide us through.

That passage prepared us to be thankful for any escape, but we weren't prepared even then for the gorgeous Oriental charm of the room which we entered suddenly through a trap door! There was a huge, glowing fireplace, decorated with bizarre bits of carving and mosaic from some picture set; there were silken Oriental couches, a rug or two, a charming latticed window, some soft lights in Oriental lamps.

Syd Chaplin came with our host to greet us, and after we had rested a minute we were taken down to an odd little court, with a duck pond at one end and on which a lone duck was swimming, and in the center of the place a huge fire over which bits of elk meat were sizzling on long spits. That elk meat eaten with French bread, after that long walk, was the most delicious food I have ever tasted.

The rooms of the house ramble this way and that, on different levels many of them, and all furnished in Oriental fashion. The dining room is off by itself across the court, is lacquered, and has cushions around its low table.

AFTER we had tried to see the whole house—but one couldn't in one visit, it is so odd, quaint and interesting—we gathered in a large room with couches, rugs and cushions, and everybody sat about, mostly cross-legged on cushions, and chatted while they drank Turkish coffee.

Syd Chaplin and Carter de Haven kept us all amused with their yarns and their fun.

"Whoever," demanded Stella, as we took our leave of that delightful place, "whoever alluded to the 'unspeakable turk'? I think I could be perfectly eloquent about him this minute!"

Permanent Waves Created by
IRENE JOHNSTON
Waves that best express your own individuality. Whether your hair is long or short, light or dark—no matter how delicate in shade or how fine in texture.
Write for Booklet
5th Floor, Fine Arts Bldg.
811 W. 7th St., Near Flower
Phone TUcker 9487
Actual Photo

All the beauty of the world
'Tis but skin deep.
VENNING.

X-BAZIN Cream DEPILATORY

A LOVELY woman—a lovely skin. Fastidious women of all times have tried to preserve the unshadowed, satin-smooth skin of tender youth.
A new beauty aid is offered them—the new X-Bazin Cream Depilatory removes the slightest blemish of unwanted hair, toning and cleansing the skin, and will not coarsen, darken or increase later growth. This is true wherever used—forearm, underarm, or lower limb. Guaranteed harmless—
HALL & RUCKEL, INC., BROOKLYN, NEW YORK
"Put on Like Cold Cream—Wash off Like Soap"
X-BAZIN CREAM—50c . . . X-BAZIN POWDER STILL OBTAINABLE EVERYWHERE—50c

FAMOUS FEET
..how they're kept free from corns



"Even Cleopatra had ambitions. And a lovely foot may acquire a corn." So writes Dorothy Knapp . . . beautiful star of the "Vanities." . . . "But the crime isn't in getting a corn . . . it's in keeping it, with Blue-jay at the nearest corner drug store."
Always the safest and gentlest way to end a corn, Blue-jay for 1927 offers new refinements. A creamy-white pad instead of a blue one. A more flexible disc for the safe-ending, pliant corn . . . And a sparkling new package . . . One plaster usually ends the pain. For corns, the stupid "old-time" soaking methods are more than two . . . The new Blue-jay costs no more . . . At all drug stores.
For callouses and hammer toe Blue-jay Bunion and Callus Plasters.
THE New Blue-jay
BLUE-JAY
THE SAFE AND GENTLE WAY TO END A CORN



"Two Arabian Knights"—and "The Thief of Bagdad!" Doug Fairbanks visited William Boyd and Louis Wolheim on their set recently, where they were making their feature of the above first title—and, of course, the cameraman snapped this symphony of smiles.



"Yes, sir, that's my baby"—proudly hums Lupino Lane as he coaches his talented young son, Laurie, in the intricacies of acrobatics.



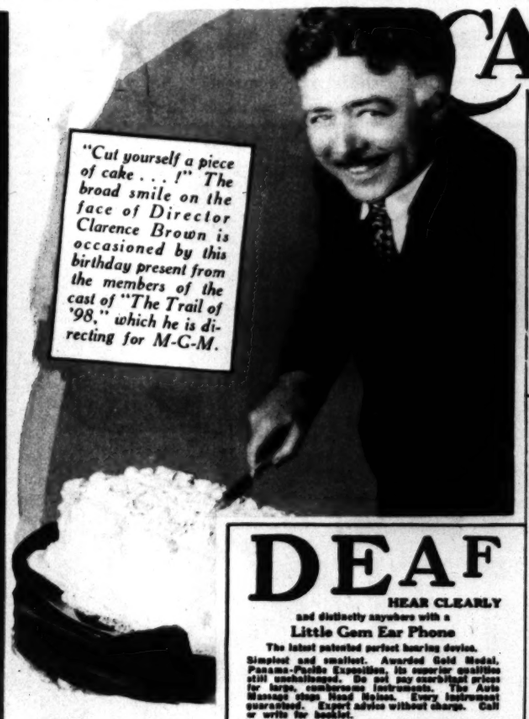
Ro-Do-De-O-Do-Do-Do! Speaking of of "red hot" jazz, Charley Chase is fairly melting the metal of this poor, defenseless trombone. Charley is the bashful boy who cuts comical capers for Hal Roach.



Hey! Hey! Virginia Beebe, new Fox comedienne, gives her original interpretation of the Cigolo, Spanish style. Virginia has just completed her first large role in "Colleen," Madge Bellamy's new starring production. —Photo by Autrey.



"Whoop-e-e-e! Ride 'em cowboy! And all that sort of thing! Gary Cooper, with the assistance of Betty Jewel and Jack Luden, does a bit of spectacular riding while on location making his latest picture, "The Last Outlaw."



"Cut yourself a piece of cake . . . !" The broad smile on the face of Director Clarence Brown is occasioned by this birthday present from the members of the cast of "The Trail of '98," which he is directing for M-G-M.

CAMERA-ISM



Actual Photo

NO MORE TUBES OR [illegible]

The latest method of [illegible] with Vita-Tonic Compound [illegible] process.

Consult Miss Bourke or Miss [illegible]

Swirl Finger Waving [illegible]

M. Fredrickson Hair Co.

723 So. Grand Ave. [illegible]

DEAF

HEAR CLEARLY

and distinctly anywhere with a

Little Gem Ear Phone

The latest patented perfect hearing device. Simplest and smallest. Awarded Gold Medal, Panama-Pacific Exposition, its superior qualities still unchallenged. Do not pay exorbitant prices for large, cumbersome instruments. The Auto Massage gives Head Noises. Every instrument guaranteed. Expert advice without charge. Call or write for booklet.

GEM EAR PHONE CO. OF CALIF.

[illegible] Hollingsworth Bldg. [illegible] S. Hill St.

Safe sure quick relief CORNS

One minute—and the pain of that corn ends! Relief this way is permanent, because Dr. Scholl's Zino-pads remove the cause—pressing or rubbing of shoes. Once the corn is gone, it can't come back, because Zino-pads stop it before it has time to start.

They are thin, medicated, antiseptic, protective, healing. At your druggist's or shoe dealer's—35c.

For Free Sample and Booklet write The Scholl Mfg. Co., Chicago, Ill.



CHARIS

A Patented Garment

comfort appeals most to stout women

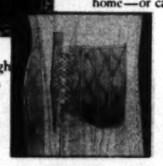
WHAT A RELIEF it is for them to discard the heavy, irritating contrivances they have been wearing for a flexible, feather-weight, one-piece garment like CHARIS, which gives complete support and figure control without the least restraint.

A wonderful, adjustable inner belt lifts the abdomen instead of compressing it, while the supple outer-garment reduces hips and thighs and controls the bust, insuring a more slender figure and modish lines. Phone or write for a free demonstration in your home—or call at this office.



Price, $6.95

Sold everywhere only through authorized Representatives and offices



Charis of Los Angeles
525 Grosse Bldg.
124 W. Sixth St.
VAndike 4142

We can add a few Women of Refinement to our organization where territory is open.

Free INFORMATION

The "Direct-U" Department of The Times will gladly direct you where to purchase any of the articles advertised in this or any other section of The Times. Just phone or write

"DIRECT-U" Department
LOS ANGELES TIMES
METROPOLITAN 0700

Gayest of Frocks

Sheerest of Light Summer Things

Wear them under the most trying hygienic handicap



Utter protection and security, plus an end to the problem of disposal

By ELLEN J. BUCKLAND, *Registered Nurse*

SUMMER days and moonlight nights, dances, tennis, motoring, yachting—don't let them bother you because of a difficult hygienic situation.

The old-time "sanitary pad" has been supplanted. There is now protection that is absolute, positive and certain—a new way that will make a great difference in your life; that will provide peace-of-mind under the most trying circumstances.

Kotex — what it does

Unknown a few years ago, 8 in every 10 women in the better walks of life have discarded the insecure "sanitary pads" of yesterday and adopted Kotex.

Filled with Cellucotton wadding, the world's super-absorbent, Kotex absorbs 16 times its own weight in moisture. It is 5 times as absorbent as the ordinary cotton pad. It discards easily as tissue. No laundry—no embarrassment of disposal.

It also thoroughly deodorizes, and thus ends *all* fear of offending.

Only Kotex itself is "like" Kotex

It is the *only* sanitary napkin embodying the super-absorbent Cellucotton wadding. It is the *only* napkin made by this company.

See that you get the genuine Kotex at better drug and department stores everywhere simply by saying "Kotex." Comes in sanitary sealed packages of 12 in two sizes, the Regular and Kotex-Super. Supplied also through vending cabinets in rest-rooms by West Disinfecting Co.

Kotex Company, 180 North Michigan Ave., Chicago, Ill.



Easy Disposal

and 2 other important factors

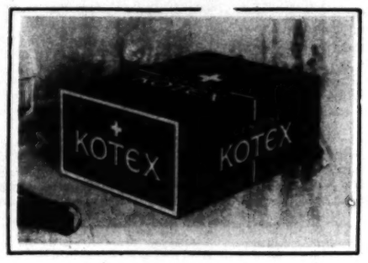
(1) Disposed of as easily as tissue. No laundry.



(2) True protection—5 times as absorbent as ordinary cotton.



(3) Obtain without embarrassment, at any time, simply by saying "Kotex."



KOTEX REGULAR 65c per dozen

KOTEX-SUPER 90c per dozen

"Ask for them by name"

KOTEX

PROTECTS—DEODORIZES

No laundry—discards as easily as a piece of tissue

PRINTED BY THE California Newspaper Corporation, 139 S. Hewitt St.

Los Angeles Times SUNDAY MAGAZINE

Cine-Kodak

Los Angeles Times Sunday Magazine

Don Flamers

DAY MORNING, JUNE 19, 192

RA-ISMS

NO MORE TUBES OR MORAL FAG
The latest method of Permanent Wave with Vita-Tonic Compound — Expert process.
Consult Miss Bourke or Miss Lee.
Strict Finger Waving a Specialty
M. Fredrickson Hair Co.
723 So. Grand Ave. TRinity 3373

Dr Scholl's Zino-pads

rocks

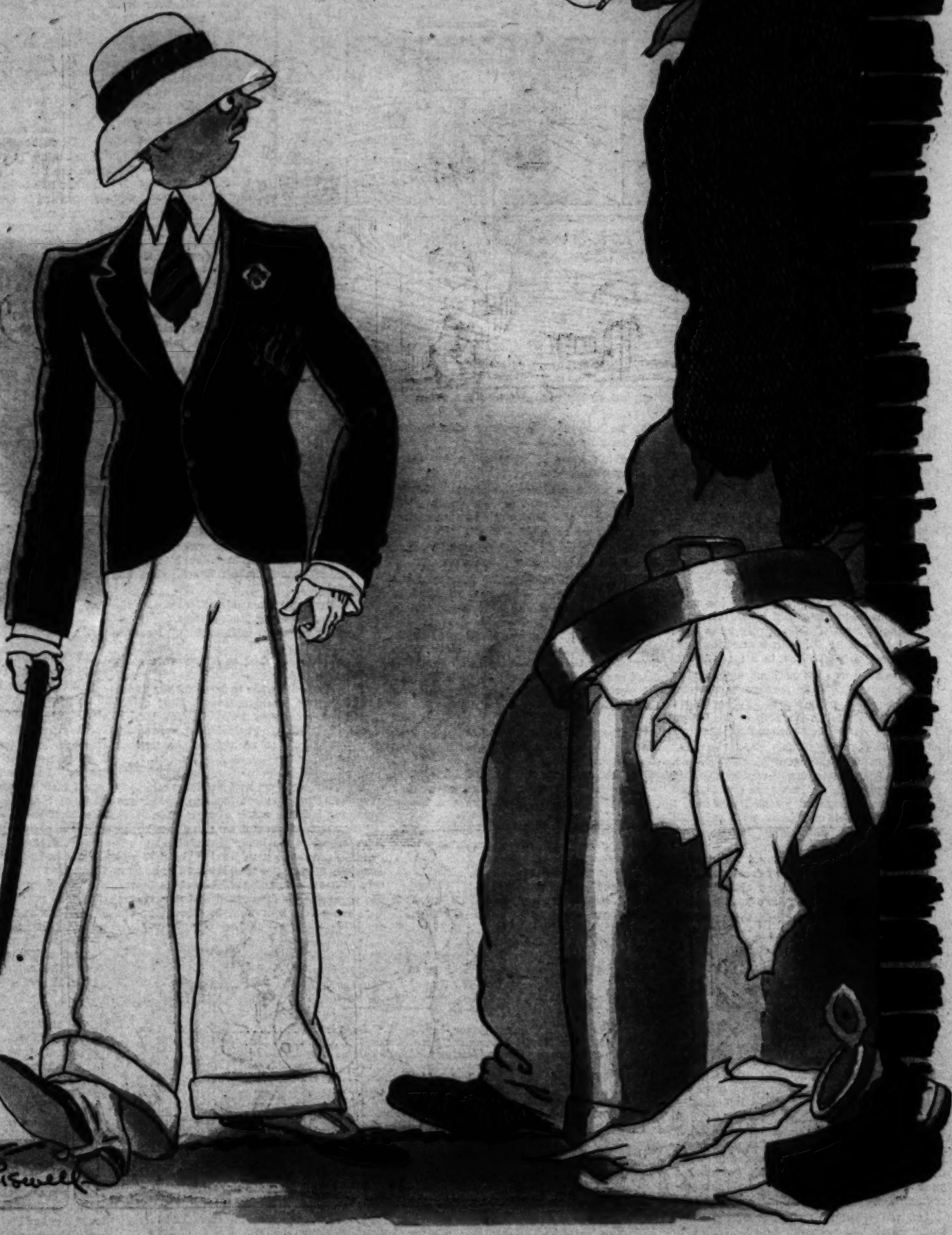
mmer Things

g hygienic handicap

Los Angeles Times

SUNDAY MAGAZINE

June 19, 1927



WHERE'S THE MONEY IN THIS DRAWING?

Find the Clew on Page Twenty-two



Easy Disposal
and 2 other important factors



2) True protection—5 times as absorbent as ordinary cotton.



3) Obtain without embarrassment, at any store, simply by saying "Kotex."

KOTEX-SUPER 90c per dozen

REGULAR dozen

OTEX

"Ask for them by name"

PROTECTS—DEODORIZES

disposable as easily as a piece of tissue

New Flowers

Shasta Daisy, Gloire De Vitry

This magnificent new Shasta Daisy hails from France and is a giant flowered type of greatest merit. The pure white flowers are simply enormous, often attaining a diameter of five inches and over, the yellow disk in the center being comparatively small. The stems grow to the height of three or four feet with the immense flowers beautifully poised at the tips.

These Shasta Daisies are absolutely perennial in nature and will make a fine growth in the garden, increasing in size each season. They can be divided after the first year if so desired.

Price: Each, 35c. Per Dozen, $3.50

Scabiosa Caucasica, New Hybrids

A superb new strain evolved from the well known species of the same name. These new hybrids bear flowers on strong, slender stems, which reach a height of some two feet. The blossoms are beautifully frilled and lace-like in their appearance. They occur in single and semi-double forms. The colors shade from light blue to deepest lavender.

Not withstanding the delicacy of their appearance these new scabious are splendid for cut flowers. In California they bloom right through mid-winter and for this reason alone will surely be a welcome addition to the many other fine novelties we have brought to California.

Mixed Shades Only. Price: Each, 25c. Per Dozen, $2.50

Erigeron—Quakeress

This lovely new improved form of Erigeron has proven to be one of the daintiest and most useful herbaceous plants of recent introduction. The single starry aster-like flowers are a delicate shade of rosy lavender and are borne in profusion throughout the entire season. In this particular climate it has the distinct advantage of flowering during mid-winter or the early spring months, at which time there is usually a dearth of flowers in the garden. For cutting purposes this lovely new Erigeron is especially valuable.

Price: Each, 25c. Per Dozen, $2.50

Howard & Smith

Nurserymen, Florists and Landscape Architects.

Ninth at Olive **TRinity 7541**

Internationally Known Nurserymen, Florists and Landscape Architects for 35 years.

Cine-Kodak



THE fascinating sport of *motion* picture photography is now at your command with Cine-Kodak, Eastman's perfected amateur movie camera. It's as simple as making snap-shots with Kodak or Brownie. The pictures are excellent. The cost is small. Before you leave on your vacation, see a demonstration of Cine-Kodak . . . at either of our stores, or at your home. Model B is only $70. The Kodascope C projector is $60. Screen, $10. Complete outfit for $140 on convenient payments.

Cine-Kodaks from $70

Eastman Kodak Stores

(Incorporated)

643 South Hill **510 S. Broadway**

COMBINATION JOY TREAD ARCH SUPPORT

COLLEGE BOOT SHOPS

HAPPY WALKER STRONG ARCH

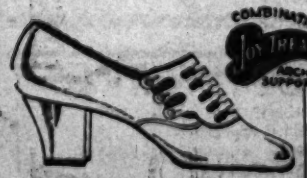
Scientifically Constructed All Materials

408 WEST SEVENTH ST.
524 SOUTH BROADWAY
251 SOUTH BROADWAY

SAVE —*Your feet and Dollars too*

WALK Happily in SMART "Health" Shoes

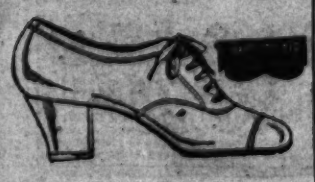
—"as easy on your feet as they are on your purse"



"Joy Tread" (3-button) $5.85
—of White Kid.....
—of Blush-blond.....
—of Black Kid.....



"Protect Arch" (2-button) $7.50
—of Black Kid.....
—of Patent.....



"Happy Walker" Oxford $4.85
—of soft Black Kid, welt sole, slim heel.....
—of White Kid, specially designed for the Professional Nurse. ONLY $5.85

Your foot may be unusual or hard to fit . . . but that need not mean you must have an expensive shoe for Comfort or Smartness.

Just take time . . . make time to visit your favorite "College" store and SEE the SMART "HEALTH" shoes . . . over forty (40) youthful styles to choose from

We have patrons from everywhere who come back for these extraordinary quality shoes . . . whose values amaze even the most optimistic.

The well being of your foot alone merits the investigation of these shoes.

There's a style for your particular activity and your particular type of foot . . . This remarkable footwear combines every modern feature necessary for happy walking comfort.

Enjoy the economical luxury of several pairs.



"Joy Tread" (Oxford Tie) $5.85
—of White Kid.....
—of Rose-blush.....
—of Black Kid.....



"Arch Protect" (Lace Tie) $7.50
—of fine Black Kid, selected quality, Flexwelt soles, narrow-heel combination fitting.....
—of White or Parchment Kid.....



"Happy Walker" (2-button) $4.85
—of soft Black Kid.....
—of Rose-Blush.....
—of Patent.....
WONDER VALUE ONLY

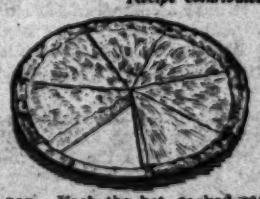
MAIL YOUR ORDER—FITTING ASSURED

Practical Recipes

ALL MEASUREMENTS ARE LEVEL UNLESS OTHERWISE STATED
FLOUR SHOULD ALWAYS BE SIFTED BEFORE MEASURING

Delicious Carrot Pie

Recipe contributed by Mrs. C. E. Gilbreth, Los Angeles, Calif.



1 cup Globe "A1" Flour
½ teaspoon salt
⅓ cup shortening
3 tablespoons cold water
2 eggs
2 cups milk
¼ teaspoon ginger
1 cup hot cooked carrots
1 tablespoon butter
½ cup sugar
½ teaspoon salt
½ teaspoon cinnamon
½ teaspoon allspice
¼ teaspoon nutmeg

Make a rich pie dough of the flour, ½ teaspoon salt, the shortening and cold water. Roll out and line a large pie pan. Mash the hot, cooked carrots, measure and add to one cupful the butter, and the sugar mixed with the spices and ½ teaspoon salt. Add beaten eggs and milk and pour mixture into pie crust. Bake in hot oven for 15 minutes, then reduce heat to moderate (325 degrees) and bake for 25 to 30 minutes longer, or until the filling is set like custard.

Send Us Your Favorite Recipe

For each recipe accepted for publication we award one 25-lb. sack of Globe "A1" Flour free.

Globe Mills
Los Angeles

Caraway Sticks

Recipe contributed by Helen Abbott-Smith, Redlands, Calif.



1¾ cups Globe "A1" Flour
2 teaspoons baking powder
¼ teaspoon salt
½ cup milk
¼ cup butter
½ cup sugar
2 eggs
4 tablespoons caraway seeds



Soak caraway seeds in luke warm water for an hour, drain and spread on towel to dry. Sift flour with salt and baking powder. Cream butter with sugar. Beat eggs until light, take two tablespoons of beaten egg and set aside, add remaining egg to creamed mixture and beat well. Add flour mixture and milk and mix well. Turn out on floured board, roll out and cut into finger length strips about ¼ inch wide. Roll strips with lightly floured hands, brush top with reserved beaten egg, dip brushed side into caraway seeds, place on greased tins and bake in hot oven to a light golden brown. Serve with cheese, salads, coffee or tea. Poppy seeds may be used in place of caraway seeds if preferred.

GLOBE "A1" FLOUR

For Every Baking Purpose

Los Angeles Times
SUNDAY MAGAZINE



One pair of trousers slipped off my arm and into the water.

The OTHER DAY

By Donald Ogden Stewart

Illustrated by Gaar Williams

MY WIFE and I were in our stateroom packing when the tender which was to convey us to French soil drew alongside our ship. The steward knocked at our door and asked if our bags were ready.

"Our bags will be ready in plenty of time to be taken off," I replied, a little testily, for we had left our packing until the last minute and things weren't fitting in very well.

But the steward did not go away. His idea evidently was to confuse me.

"You go ahead about your duties as a sailor," I said to him, "and I will take care of the bags myself. You surely must have other things to be doing in connection with tieing a big ship like this to a tender."

I saw that I was not making my point, so I tried taunting. "Or perhaps you aren't good enough at tying knots. Perhaps they let the other boys tie the ship to the tender and make you hang around passengers' staterooms?"

To all of this the steward only smiled, which was just as well, as I was in no mood for an argument. I had just found three pairs of extra trousers, which I was sure I had not brought on board with me and which would not possibly fit into my suit case.

"These aren't your trousers, are they?" I asked the steward. "You haven't taken to leaving your personal things about in my room on the way across, have you?"

"I don't think that he speaks much English," said my wife.

"I notice that he speaks enough English to have taken my tip," was my caustic reply.

"But you haven't tipped him yet," said my wife. "That was the bath steward you tipped."

"Oh, the bath steward, eh?" I sneered. "And yet they complain of the low birth rate in France. Quite the reverse, I should say." And with that I plucked off a crisp French note. "Here, take this, my good man," I said, thrusting it into his hand, "and this"—shutting my suit case at one corner and hanging it on his hand—"and this"—giving him my wife's suit case—"and these"—draping the three pair of trousers over his shoulder—"and the next time don't go leaving your belongings in decent people's staterooms."

And with that we were out of the little room which had been our home, and down the gangplank to the tender which lay alongside.

Aboard this little boat all was bustle and confusion, while above us the side of the ship we had just left rose to what seemed a rather silly height.

"I didn't know it was such a big ship," said my wife.

"You will find things like that all through life, my dear," I said a little sadly. "We never know how big our experiences are until after we have left them."

"You frighten me when you talk like that, dear," she said, clinging to my arm.

"There, there, I'm sorry," I reassured her. "I was a brute. Let's talk of cheerier things. I don't see our bags anywhere, do you?"

"Yes, there they are over there in a pile with all the others," she said, smiling through her tears. "At any rate, mine is. I don't see yours." And she laughed prettily.

I went over to the pile of suit cases and found mine under the three pairs of trousers.

"I almost wish that we had taken a Dutch boat," I said. "The Dutch sailors are not so excitable."

I picked up the trousers and hung them neatly over my arm. "Let's go up here in the bow," I said, "and wait for the tender to start."

In the bow there were not so many people, and we stood letting the sea breeze blow through our hair.

"That is America over there," I said.

"Where?" asked my wife.

"Well, in that general direction," I replied, motioning vaguely so that one pair of trousers slipped off my arm and into the water.

"You will have to get those pressed," said my wife, watching them slither softly through a wave. "I never liked them, anyway. They made you look old. Why don't you let them go?"

"I've a good mind to do just that." I said. "It would be simply quixotic to jump in after them, I suppose."

"You have me to think of, too, now," she said softly. "You can't take the chances you did before you were married."

"Not for some time yet, anyway," I agreed. And when we looked again the trousers had disappeared.

"I wonder what the name of our tender is," said my wife. "It would be nice to remember—the name of the first tender we ever rode on together."

"It is probably the Douglas," I said, hardly able to hold back a smile.

"Why the Douglas?" asked my wife, totally unaware of the treat that was in store for her.

"Don't you remember the old poem, 'Douglas, Douglas, tender and true'?" I asked, and laughed in spite of myself.

"Oh, dear," said my wife, "I do hope that you aren't going to be that way."

"What way is that, my dear?" I asked, pretending that I hadn't heard what had been going on.

"Making up jokes about names," she pouted, "or speaking Irish dialect."

"I didn't speak in Irish dialect," I said, a little hurt.

"No, but you looked as if you were going to," she replied.

This seemed to me to be a rather unfair criticism, but I said nothing. Most of the passengers had gone below by this time to avoid the chill wind which had sprung up, but still there was no sign of the tender's casting off.

A porter came up and said something in very bad French, some local patois. I suppose, for I didn't catch a word of it.

"He wants to know if we want to take our bags off when we land," I explained to my wife. And to the man I said "Oui." I also carefully draped the remaining pairs of trousers over his arm and gave him three francs. He seemed very displeased and departed.

"I am sorry, in a way, to be leaving the old ship," I said, looking up at it towering above us in the deepening dusk. "We had many a good time aboard her."

"Name one!" said my wife, aggressively.

I ignored her remark. "A ship is, in many ways," I said, "like a woman—"

"—but a good cigar's a smoke," said my wife, throwing me all out of the mood for further reverie. And, anyway, the porter was approaching us again.

"He probably thinks you want those trousers pressed," suggested my wife.

"No, no!" I explained impatiently. "He merely wants to know if we don't want to go below. We probably are about to cast off. What do you think?"

"I'd rather stay up on deck here, if you don't mind," said my wife. "If all those people are below, it must be awfully stuffy. I rather like to have the sea lashing my face."

I turned to the porter. "Nous restons ici," I said, only in French.

He shrugged his shoulders and disappeared down the companionway. We were left alone on deck with a few officers and a few of the braver passengers.

"They must expect a rough trip in shore," I said, looking at my watch. "I guess we can stand it, however. Do you know any hymns for those at sea?"



Things weren't fitted in very well.

"I know the piano accompaniment to one," said my wife, "but not the words."

"Words mean nothing at a time like this," I said, turning up my collar. "Can you hum the accompaniment that you know?"

"It's just the bass accompaniment," said my wife, apologetically.

"I guess that would probably get us in worse," I said. "You snuggle up to me and we'll face it alone."

An officer came along the deck and saw us. He must have admired our courage, but he did not show his feelings. Fortunately he spoke English.

"When do we push off, captain?" I asked. They always like to be called "captain."

"You can push off now whenever you like," he replied.

Could it be that there had been a mutiny and that I was in commmaand of the tender?

"Are we in any danger?" I asked.

"Not unless you walk backward off the dock," he said.

"Off the what?" I asked, as quietly as possible.

"Off the dock—off this dock—off the dock you're standing on now," he replied, a little gruffly, I thought.

I looked at my wife, but it was so dark that I couldn't see her face. Perhaps it was just as well. I remembered now that this steamship line put in directly at a dock, thereby avoiding the long tender ride. I don't know why it hadn't occurred to me before. Perhaps it was the three pairs of trousers.

"And the train for Paris?" I asked.

"There is a little dandy in the morning," he answered. "It goes by way of Belgium. Do you know Belgium at all?"

"When does this ship go back to America?" I asked.

"In two days," he replied.

"Come on, dear," I said to my wife. "Let's get aboard now and get our passage. Perhaps we can sleep in our old room tonight. That would be fun, wouldn't it?"

[Copyright, 1927, by The Chicago Tribune.]

Table of Contents

Second Title Contest Cover, *by Ralph Criswell* 1
The Other Day, *by Donald Ogden Stewart* 2
Seen From the Green Verdugo Hills, *by John Steven McGroarty* 3
Spring, *by Dale Winters* 3
Breakfast at the Plaza, *by Fred MacIsaac* 4
Oh, Law! *by Alma Whitaker* 7
The Soul of Caliban, *by Emma Lindsay Squier* 8
Flattery, *by W. E. Hill* 10
Flappers' Acre—Port of Call, *by Barbara Miller* 11
The Impractical Sex, *by James J. Montague* 11
How They Met Themselves, *by Fannie Heaslip Lee* 12
Youth Will Be Served—What? *by Channing Pollock* 14
Relatives, *by Bruce Barton* 15
With the Boy Scouts at Catalina, *by Christine Emery* 15
The Island, *by E. L. White* 16
Puzzles 18
The Runaway, *by Clifford McBride* 19
The Terror of Nigeria, *by Captain J. F. J. Fitzpatrick* 20
Good Short Stories From Everywhere 22
A Rainy-Day Adventure, *by Mabel Herbert Urner* 23
A Summertime Enchantment, *by Frank Godwin* 24
She's the Whole Show All by Herself, *by Preston Wright* 25
With the Poets 25
Care of the Body, *by Philip M. Lovell, N.D.* 26

Let our X-RAY Show You Your Exact Physical Condition!

CONTINUED FROM PAGE 28

CARE OF THE BODY

misunderstandings about the X-ray and the human body.

In a limited sense, the X-ray may be compared with any other heat ray. It produces somewhat similar burns although at the

or four days. I later discovered one large and one small worm on her scalp. I applied iodine to them a week or more until the worms appeared where the worms had been and then spread, making ten or twelve small spots.

I can't get rid of them. I used iodine, then a salve made of vaseline and boric acid, and now I am using listerine. When I stop using this the crust spreads more.

Can you tell me what to do?

The hair has come out where the large

Los Angeles Times Sunday Magazine

Proper Care of Your Feet

Dearest Mae,

I've been down town all afternoon fitting myself out for the best vacation of my life! Last year all of me had a rest but my feet — they came home so battered from the walking and



dancing of those

RADIUM

Now Used for Rupture Treatment

A Great Boon to Rupture Sufferers

This remarkable new element that has brought relief to so many sufferers from many diseases, is now being used in the treatment of rupture with remarkable success.

Radio-Activity is found to generate a super-circulation wherever it is applied. This abundant circulation around the distended tissues aids nature in re-adjusting the ruptured parts.

The Radio-Active Sta-Put Truss is constructed along entirely new mechanical principles. So light, so flexible, that after a few days wearing you don't know you have a truss on. The next thing you know some day you'll take off the truss, and—blessed thought—be well again.

Sold on a fifteen days' test proposition. You are thoroughly satisfied it is helping you before the appliance is yours. Nothing to do but wear it. No trouble or added expense, and the most wonderful fact about the appliance is that it is sold so reasonably that it is within the reach of all, both rich and poor.

If you are an old or a new sufferer from rupture, we will be very pleased to send you literature on Radium. It is both interesting and convincing. Science has taken another step ahead in relieving human troubles. Why wait and suffer? Remember, you wear this radio-active truss fifteen days at our financial risk. Call or write Radium Truss Co., Dept. B, 616 Homer Laughlin Bldg., 315 Broadway, Near 3rd St., Los Angeles, Calif. Evenings by appointment. Telephone MUtual 4706.



ARE YOU SUFFERING from painful affliction of the feet, broken down arches, callouses, bunions, etc.?

Ready-made Arch Supports are an unsatisfactory makeshift because everyone's feet is different and the displaced bones, enlarged joints and deranged ligaments complicate matters still further. We make supports from carefully prepared plaster of Paris casts and alter them to accommodate changes brought about by the wearing of the supports. In order to give relief and lasting satisfaction it is imperative that the foot be restored to as normal a shape as possible. We have an extensive experience in the correction of flat-foot, broken down arches and other deformities of the feet, and are able to promise our clients comfort and relief in every case.

It is not necessary to wear clumsy shoes with our supports; on the contrary, we often restore daintiness of appearance to feet badly deformed and unsightly.

Free X-Ray Examination

WESTERN ORTHOPEDIC APPLIANCE CO.

1601 West Seventh St., Los Angeles, California

PILES and FISTULA

Permanently removed without surgical operation or detriment from business or pleasure. The relief is permanent, guaranteed, or no cost to you. Also all other Rectal Diseases treated by our ambulant office treatment.

Send for Free Booklet.

Pacific Coast Proctological Clinic

H. F. Hammon, M.D., and E. G. Hanley, M.D.
Suite 1750 Lane's State Bldg.

COMFORT — CLEANLINESS — EFFICIENCY

REDLICH'S RUPTURE APPLIANCES

HOLD THE RUPTURE

C.F. Redlich, Los Angeles, Cal.

715-714 GROSSE BUILDING

8th and Spring Streets

ITCHING SKIN

Eczema, Poison Ivy, Barbers' Itch, Burns, Hives, Scalp Affections, Etc.

McKINNIE'S MEXICAN REMEDY

Since 1887. Surpassing all. No waiting, action prompt, sure, certain; at all Owl, Sun and other druggists, 25c or address

P. C. McKINNIE, Pharmaceutical Chemist, 616 E. 42nd St., Los Angeles, for free sample.

Paradise Health Resort

Ontario, California

Nature cures, sunbaths, diet, fasting, massage, corrective exercises, tennis, swimming, etc.

BATTERY IN ALUMINUM

The key to one of nature's most unique aluminum factories.

She rocks right along with the cow and the cherry tree when it comes to processing aluminum for human consumption in the way that Old Mother Nature provided.

Fact of the matter is, the entire crust of the earth is approximately one-sixth alumina—the oxide of which aluminum is the base—speaking in terms of the chemist. Trees and plants transfer this mineral matter into human and animal food just as the laboratory transforms common clay into an aluminum cooking utensil or automobile part.

This mineral, which runs second to iron in prevalence on the earth, is taken into the human body directly in food.

Bread, ripe apples, peas, rhubarb, blueberries, grapes, milk and eggs, and the water we drink carry a considerable amount of this most interesting mineral, according to the chemists.

The average human being who gets his three meals a day takes into his system approximately one pound of alumina every week. Alumina is the yardstick the chemists use to classify this group of particular compounds, which vary with the type of food.

"Every person or animal has considerable aluminum in his body at all times," says Gustave A. Kirchmaier.

"We get it in various ways. The use of city drinking water and alum baking powder and the consumption of vegetables for food are the most common methods by which we obtain our natural requirements of this mineral."

Modern cooking and dietetic science has greatly emphasized the retention of vitamines and mineral salts in the vegetables and other types of foods consumed by human beings.

The fact that all of the minerals in proportion are needed to maintain a balance in the human system is emphasized by the prevalence of goiter in regions where there is a deficiency in iodine. The Great Lakes region, scientists point out, is a territory where iodine taken in through drinking water, vegetables and other foods is relatively scarce. Health authorities are urging the supply of this mineral through artificial means.

Minute amounts of minerals are added to foods usually through the cooking process, too.

But whether the utensil be of copper, tin, aluminum or granite ware, the amount of oxide added to the food is only a fractional mite as compared with what the food itself carries.

In eating a pound of peas one would take into the body eighty-five times as much as from dissolving the metal itself. Same quantity of eggs would yield 8300 times as much. A pound of ripe cherries would give one 1440 times as much. And milk would yield sixty times as much if a quart were taken.

That indicates what fine producers of alumina the hen, the cherry tree and the cow actually are and gives the blue ribbon to Mrs. Biddy.

"If you want to eat these foods and get this large amount of mineral absolutely free from what is added by cooking utensils it has to be taken raw," declarpd the scientist.

Chemists have tried cooking tomatoes in these various kinds of utensils and found, much to the surprise of the average housewife, that the common granite ware dish and the aluminum kettle gave off to the foods almost the identical minute weight of alumina.

Taking 200 grams of raw, ripe tomatoes, the chemists found there was 63 ten-thousandths of a gram of alumina.

In raw canned tomatoes, taking a similar amount, there are 54 ten-thousandths of a gram. Then the given amounts were cooked in various utensils. The tomatoes in the ordinary granite dish showed an increase of 81 ten-thousandths of a gram of alumina and those cooked in the aluminum utensil showed 84 ten-thousandths of a gram. All of which goes to show that this tiny touch of added oxide comes with almost any kind of a utensil and is scarcely significant beside what is already in the tomatoes as they grow out in the field.

Speak to a chemist and he will almost convince one that the human animal should be in the class with mineral resources of the country.

"Have you had your iron today?" may some of these days be framed into "Have you had your alumina?" or possibly "Have you had anything to eat?"

Sagging, Flabby Chins



Alice Hamilton FIRMOLA

ACTS WHILE YOU SLEEP WITHOUT MASSAGE

FIRMOLA stimulates and revitalizes the relaxed tissues of the THROAT, NECK and BUST. It rejuvenates the skin of the neck, which usually becomes wrinkled, brown and leathery-looking early in life.

As soon as FIRMOLA is applied it begins to act, vitalizes and builds up the atrophied muscles and tissues, thus restoring the youthful contour. 2 oz. jar, $1.50; 4½ oz., double strength, $2.50.

For Wrinkles Use Areal Muscle Oil

This rejuvenating cream fills out hollows under the eyes and obliterates crow's feet and lines around the mouth by creating firm, new tissue.

The shriveled, dry, wrinkled skin takes on new life as soon as this nourishing food is supplied. 1½ oz. $1.00, large 6-oz. jar, $2.50.

To stop falling hair and promote a new growth, use Alice Wunder Hair Tonic. Price, $1.25.

For Superfluous Hair, use Wunder's Hair-Off, $1.50.

8 FOR 20c Mail this adv. and 20c to Alice Wunder, 1101-02 W. Santa Barbara Ave., Los Angeles, for 8 liberal trial treatments: Firmola, Areal Muscle Oil, Lavender Cream for open pores, Bu-T-Meal for blackheads, 1 Bleach Pack to beautify the skin instantly, Areal Enamel to prevent tan and freckles, Superfine Powder, and Vi-Tam-Tone, the internal rejuvenator.

For Sale By

Coulter's, The May Co., The Broadway, Owl and Sun Drug Stores

Constipation Sufferers

We want everyone to know—Cole's DA-GAR will help your constipation—no matter how long you have been suffering—we want to prove the value of advertising—the quicker you get relief—the more COLE'S DA-GAR we sell and others will commence to get relief thru benefits received by you.

NOTICE: THIS ADVERTISEMENT WILL BE ACCEPTED AS 50c PAYMENT upon one $1.00 box of COLE'S DA-GAR. Mail or bring this advertisement to

COLE'S CALIFORNIA DATE SHOP

Unsulphured Fruits—Nuts and Foods

2719 W. 6th Street DRexel 8800

"H" or "E" Car to Rampart

The Home of Clean Dates

Drooping Mouth

Sagging Cheek and Chin

Why look older than you are? Keep the years from showing in your face. Mar-Vel Lifters will take 15 years from your face instantly. Lift one side of your face—see how young you look. Mar-Vel Lifters will do that for you, young always. They last a lifetime. Invisible, can be worn with bobbed hair. No slipping; held by my patented fastenings. Mar-Vel Lifters will give better results than surgery lift. I am the originator of this method; used them successfully for 10 years. Beware of imitators. Price $3.00. Profit by my 15 years' experience in Plastic Surgery and Deep Peeling. I have treated some of America's best known women. All questions cheerfully answered. Lucille Francis (Maker of Beautiful Faces), Dept. 4, 604 West 9th St., Los Angeles, Calif.

Gilbert Thayer —In Los Angeles

We estimate that over one,000 people have heard the Gilbert Thayer Lectures which are conducted in the lecture room at the corner of Fourth street and Broadway. We have received thousands of letters from people informing us that what they learned while attending these Free Lectures not only helped them in many, many cases but also that the knowledge gained has actually saved their lives.

The Gilbert Thayer Lectures are given daily except Sunday. The duration of each lecture is one hour and they are continuous from 10 a.m. until 6 p.m.

These entertaining health lectures have been the turning point in the lives of thousands of people and will positively help you as well as your family and your friends. The lectures are given by Gilbert Thayer for the purpose of vital health education and are Absolutely Free; no admission fee and no collections. You and your friends are welcome.

Remember the address,—Corner Fourth street and Broadway, Every day.



Abdominal Supports

Made to your individual requirements from the very best materials and fully guaranteed. For large Abdomen, Displacements, Reducing, Bearing down weakness, Backache, Prolapsed Stomach or Colon, Weakness of Abdominal Walls after operation, Umbilical Hernia, Rupture appliances, guaranteed to fit.

SACRO ILIAC SUPPORTS

Men's Belts from $7.50 up.

Over 30 years Practical Experience. Write or call

G. WISK

Western Mutual Bldg., Room 229
N. E. Corner 3rd and Hill Sts.
Los Angeles, California



Keeley Treatment

For DRUNKENNESS, Drugs, Tobacco, Nervousness. No nausea, sickness or restraint. Only Pacific Coast Branch of the famous KEELEY. Ask for booklet.

The Keeley Institute

2400 West Pico St. Phone BEacon 8893.

Good Morning!



"Yes, I drink Fig-Co"

—Health is Wealth—buy the Best.

All leading Grocery and Health Food Stores sell "Fig-Co"

ARE YOU CONSCIOUS OF "NERVES?"

Are you subject to worry, fear, loneliness, depressions, indecision? Are you "diet conscious?" For better nerves, better health, better nutrition and greater achievements, get this **Epoch-Making New Book,**

"HEALTH AND FREEDOM THROUGH SELF-KNOWLEDGE,"
BY DR. J. HASKEL KRITZER
REGISTERED
M. D., Tennessee; D. C., Illinois; D. C., California
Formerly Dean of the Lindlahr College, Chicago.

38 chapters of concentrated, vital and tested information in 337 pages, well bound in cloth. Price, $3.00.



THE KRITZER EDUCATIONAL FOUNDATION,
811 W. SEVENTH STREET, LOS ANGELES, CALIF.
Send for Free Literature

Highly Recommended by Dr. Phillip M. Lovell in a recent issue of the Times.



MILK DIET

CALIFORNIA'S FAMOUS **PORTER SANITARIUM**

On the hills west of Palms and Culver City—Administering exclusively the method of Charles Sanford Porter, M.D. Remarkably efficient as a remedy for all chronic disorders. Specific advice by correspondence and consultation. Address Box T. 136, Palms, Calif., or phone Culver City 2450.

$25

WE ARE MASTERS OF CHRONIC DISEASE

Have you high blood pressure, hardened arteries, gas, asthma, painful menstruation, cancer, constipation, failing strength, bladder, heart or kidney trouble, prostatitis, nervousness, excessive fat? We use no crude drugs whatever.

For month's intensive treatment (including scientific Massage and Osteopathy) by experienced registered specialists. Consultation Free. Learn how to eat your way to vigorous health.

Langdon Health Clinic, 689 S. Catalina, Fltz. 3337

(Adjoining Ambassador Hotel)



The OTHER DAY

By Donald Ogden Stewart

Illustrated by Cass Williams

sore slipped off my arm. "old ship," I said, looking up at it hovering and into the water. above us in the deepening dusk. "We had

"You will have to get many a good time aboard her."

Los Angeles Times

SUNDAY MAGAZINE

Los Angeles, Cal. Linton Davies, *Editor* June 19, 1927

Seen from the Green Verdugo Hills



By John Steven McGroarty

One way of looking at it, the subject that was discussed on a certain night not long ago by our neighbors in the green Verdugo Hills, was not what you would call a pleasant thing to think about. It was the subject of death and burial.

Views Upon What Folks Would Like Done

But, in another way of looking at it, it is a subject that might well be as pleasant as any other. For, is not death as natural as life. And is it not true that every man born of woman must die?

It is a thing that we all must meet, sooner or later. Then why not meet it calmly with brave hearts and believing minds.

Well, anyway, it was of death and of burial that the neighbors were talking as we all sat together in peace and in love for one another. And God's quiet stars shone above us in the blue night skies. The crickets were in full chorus in the chaparral. The great hills held us in their safe and strong embrace.

It was in the little gray house in the hollow that has the two big rocks behind it and the lilac bush in front that the neighbors were gathered. And the lilacs were in full bloom, the fragrance of their blossoms filling the air.

The way the talk came up was that a day or two before, or maybe three, the ashes of the cremated body of a dead woman had been flung to the winds from the summit of the mountain that bears our name and that stands back of our little high house in the hills. You will know it from the cross of San Ysidro looking down upon you as you trudge the high road.

It was the woman's wish that her ashes should be scattered to the winds from this mountain top which she had lived in life and toward which her eyes had often turned at dawn and at eventide.

I don't know, said the man who plays the flute, but it is as good a way as any. Although it may not be orthodox.

Well, anyway, remarked the man who has the phonograph, it seems less dismal and less oppressive than being buried in a grave with a big tombstone on top of you. But, I am not saying which way is the right of it, and I don't wish to be regarded as being heretical. Besides, what do I know about it, if it comes to that, he said.

If only our old Parson were with us he could straighten it all out for us, but he has gone, never to return, said the man who lives in the little gray house in the hollow, sadly.

It was at this juncture that the man who used to be a statistician spoke up.

If we are not careful this pleasant evening is likely to turn into gloom, he said. Let us be more cheerful, and let me tell you what I would like to have done with this poor old body of mine when its veins have ceased to throb and its last fluttering pulse is stilled forever.

At this everybody in the room laughed rather foolishly, as we thought. Then the pipes were filled for the third smoke, the room was soon in a blue haze, and we all settled back in our chairs to hear what the man who used to be a statistician would like to have done with his body when he dies.

And what he said, as we remember it—although his words were far more eloquent than ours could ever hope to be—ran like this:

If I were a sailor I would like to be buried in the sea. To be sunk under the billows upon which I had braved the wind and the storm. To sleep there until Gabriel blew his trumpet and God had called back the sea. And to rise with all the old sailormen who had gone before me—with the old Phoenicians who were first to fling a sail on blue waters; with Nelson's men and the black-bearded fighters of Spain's lost armadas; and those who went down with the Flying Dutchman.

But, I have been a land lubber all my life. Yet, I do not want to be buried in a grave. Nor do I want my body to be burned.

What I would want done with this poor old shell of mine is to have it put up on poles as the Blackfeet Indians do with their dead. They wrap the dead in winding sheets. In the old days before the white man, they clothed the dead in sheaths of bark, gently wound. And they placed them high above the ground on poles, leaving them thus until the sun and the wind had their will of them.

It is so I would like to be when that hushed hour comes when my heart beats no more and my lips shall not speak again. I shall not then be entombed in any sepulcher, but shall still be one with the sunlight and the stars and summer moons.

This is what the man who used to be a statistician said in the little gray house in the hollow when the neighbors were gathered together, and the talk was of death and the grave.

And, somehow, it seemed to us that we had never listened to anything more beautiful.

In common, glory be, with all other men of the world, we have been the recipient of gifts from time to time at the hands of both old friends and new. Many people have been very kind indeed in remembering the Conductor of this poor blundering page, and he is duly grateful for it all.

The Bark of a Gray Birch Tree

One time a man brought us a stone from the Temple of Solomon. Another brought us fourteen stones, each one from a different temple of the Acropolis; and some Western Ranger boys once dragged a great boulder from the summit of Mt. San Gorgonio to make a gift of it to us.

We did not ask for bread, therefore, it was all right for them to give us stones. And once upon a time a man gave us a kind of whistle that you can fool a wild turkey with. And we were glad to get the whistle although there do not seem to be any wild turkeys anywhere anymore. We have used it on the orioles and the linnets and the mocking birds who are neighbors to us in the green Verdugo Hills, and the whistle seems to work as well on them as it might have worked on a wild turkey.

We might go on telling of all the things that have been presented to us, the same as every one else in the world might go on with the same kind of a list. But, lately, we have been the recipient of what we think is an exceptional gift. At any rate, it is dearly prized by us.

The gift we are talking about is a slender cylinder of bark—the bark of a birch tree that grew in Penn's Woods where we were born, and where there are still many birch trees.

In the old blue hills of home we have had, when a boy, our arms around many a birch tree. And on many a birch tree we have cut the initials of our name and perhaps the name of another or two that need not be mentioned now. There is no use in a man conjuring up old ghosts to haunt him. And, anyway, time has covered the scars that we made on the birch trees, even though it may never be able to cover the scars on our heart.

A woman who is a poet brought us this gift—the gift of the bark of the birch tree from Penn's Woods. And inside the gray cylinder we slipped a long glass receptacle for flowers. And in the glass we put poppies. It is a great combination. Pennsylvania and California. It is a pair hard to beat.

We felt very much puffed up and proud there awhile back when we took from the mail sack that we had dragged up through the fragrant trails of the chaparral to our little high house in the hills a letter from a man living somewhere near Chicago who makes a journey of twenty miles every week to purchase a copy of The Sunday Times for the sole purpose of reading this poor blundering page.

A Journey of Twenty Miles Each Week

When we read this letter we gave a great shout and called the attention of our Yellow Cat to it. By gollies, Yellow Cat, we said, this is a great feather in our cap, and we mean to tell the world about it. It is not every poor devil of a scribbler that can boast of a reader who travels twenty miles to a roaring town and twenty miles back again to stick in his pocket the scribbler's printed page.

Our Yellow Cat then said to us that this might all be very well but that we should not make the fatal mistake of letting pride enter into our heart. Pride goeth before a fall, said our Yellow Cat. And next thing you know maybe nobody will cross the street to get hold of what you write; maybe it will come to pass that nobody will give three whoops whether you write anything or not.

And so this slowed us down to a walk, as the saying is—this thing that our Yellow Cat said to us. And we remembered then many another scribbler we had known upon whose poor head this very fate had fallen. Scribblers who once strutted their little hour with the limelight full upon them. And then came a day when their tired brains forgot their cunning and their hands no longer guided golden pens.

Oh, well, we said, if this is what is ahead of us, let it come. Better men than we are, scribblers the latchets of whose shoes we are not worthy to tie, have suffered this sad fate. And if it comes to us we shall brave the thrust of the lance as best we may.

All is vanity, sayeth the preacher.

An Indian who is a friend of ours was telling us the other day that when he asked the owner of a large garage for a job, the owner told him that he did not employ foreigners.

An Indian Who Asked for a Job

But, said our friend, I am an Indian. And the owner of the garage answered and said, yes, he said, I know you are an Indian, that's why I can't give you a job. I do not employ foreigners.

So it seems to have come to this that a man who probably was born in some alien country himself but who has taken out his citizen's papers in the United States, regards an original inhabitant of this country as a foreigner.

And in a way it would really seem that the Indian is a foreigner—a foreigner in his own land. The first and original Americans might as well be foreigners to all intents and purposes. The naturalized German, Frenchman, Englishman or Irishman has a say as to how the country should be run, but the Indian has no say.

Moreover, these broad acres that stretch between the Atlantic and the Pacific and from the Great Lakes to the Gulf that the Indian owned and that were taken away from him mostly by fraud and theft, and often by sheer murder, are now held by white men who are Americans only for a few generations or for no generation at all. And they keep pushing the Indian back, and have pushed him back, until now he cowers like a whipped dog in some desolate and God-forsaken corner of the country that was once all his own.

And it has come to pass that the alien born or the son of the alien born calls an American Indian a foreigner to his face.

Spring

Spring comes upon me like a haunting pain,
A dullened ache of half-remembered things—
Old promises of other years,
Odd stirrings that the smell of moist earth brings.

Spring comes upon me with a vacant stare,
'Mid bursting tree and chirping wren.
Oh, God, like the green fields,
Make me young again!

DALE WINTERS.

RADIUM
Now Used for
Rupture Treatment
A Great Boon to Rupture Sufferers

This remarkable new element that has brought relief to so many sufferers from many diseases, is now being used in the treatment of rupture with remarkable success.

Radio-Activity is found to penetrate a super-circulation wherever it is applied. This abundant circulation around the diseased tissues also assists in re-adjusting the ruptured parts.

SAFETY IN ALUMINUM

The box is one of nature's most efficient aluminum factories.

She takes right along with the cow and the cherry tree when it comes to producing aluminum for human consumption in the way that Old Mother Nature provided.

Fact of the matter is, the entire crust of the earth is approximately one-sixth alumina —(he oxide of which aluminum is the base— speaking in terms of the chemist. Trees and plants transfer this mineral matter into a human and animal food just as the laboratory transforms common clay into an aluminum cooking utensil or automobile part.

Sagging Flabby Chins
Lose Pounds
FIRMOLA

ACTS WHILE YOU SLEEP WITHOUT MASSAGE
FIRMOLA eliminates and overcomes the relaxed tissues of the THROAT, NECK and FACE. It removes the sags at the neck, which usually betrays the approach of old age.

As soon as FIRMOLA is applied it begins to act, causing the skin to contract and tighten. Sagging muscles and tissues are strengthened and built up by the scientific ingredients of FIRMOLA. Results are amazing. Even wrinkles, brought on by worry, disappear. Firmola is a boon to those who are troubled with sagging chins, flabby cheeks, scrawny necks and lackluster, wrinkled, brown and leathery-looking early in life.

Gilbert Thayer
—in Los Angeles

We estimate that over 400,000 people have heard Gilbert Thayer lecture on the corner of Fourth street and Broadway. We have received thousands of letters from people informing us that what they learned while attending these Free Lectures not only helped them in many, many cases but also that the knowledge gained has actually saved

Let Our X-RAY Show You
Your Exact Physical Condition!

Complete Diagnosis and X-Ray
of any tissue, bone or organ of the body

You Get Pictures and Report
Greatly Reduced Prices

A reliable report that you can thoroughly understand—with no strings tied to it. Go where you will for treatment, if you need it. This information about yourself may save you many dollars in unnecessary doctors' bills, and hours of suffering as well.

UNUSUAL FACILITIES ENABLE US TO OFFER YOU EXCEPTIONALLY LOW PRICES FOR X-RAY PICTURES MADE WITH THE MOST MODERN APPARATUS KNOWN.

L. A. X-RAY & PATHOLOGICAL LABORATORY
918½ Venice Blvd. (W. 16th St.)
Phone WE. 2198. L. A. College Bldg.

Infantile Paralysis
Braces with Artificial Muscles



ARTIFICIAL LIMBS

Elastic Hosiery — Orthopedic Shoes
Abdominal Belts — Bow-leg Braces
Arch Supports — Shoulder Braces
Trusses — Extension Shoes

Foot Comfort Service Parlors
R. C. FINNEY, Owner.
321 S. Main St., Los Angeles. TUcker 4425

If you are
NERVOUS
have been
SICK



a long time, and would like to know the cause of your ailment, send for my new book, "Nervous and Chronic Disorders." A copy will be mailed to you free on request.

Most disorders of the pelvic organs, stomach, bowel or bladder, heart, kidney, glandular disorders, epilepsy, insomnia, general debility, as well as depression and groundless fears, can be successfully treated. Nervousness can be eliminated, the mind calmed, self-confidence restored, pain relieved and health regained.

DR. G. A. BERSON
Specializing in Nervous and Chronic Disorders
WESTERN PACIFIC BLDG.
Suite 804-811, 1031 S. Broadway.
WEstmore 9019

FOREVER FREE From
ASTHMA

Hundreds of people are astonished and delighted with the quick and PERMANENT relief they have received from the use of our wonderful new discovery—Asthma-Cure (Not a Serum.) Asthma and Hay-Fever, with all their tortures, may now be banished FOREVER. Tear out this announcement and send at once to

MRS. C. BACON, 247 N. Record St.
Los Angeles. Ph. ANgelus 1349

CANCER

Goitre, Ulcers removed without operation. Not painful. Easily cured. Neglect kills. All Chronic Diseases. 40 years experience. 12 years in Los Angeles. Literature free. Up-to-date—save half your misery. No rest, no help to pay.

Specialist, 521 N. Ave. 50—Also Pasadena Ave.—W car North. 1 to 5 every day. Consult Free

CARE OF THE BODY

misunderstandings about the X-ray and the human body.

In a limited sense, the X-ray may be compared with any other heat ray. It produces somewhat similar burns although at the time of the burn no sensation is felt.

Its use in hair removal should also be understood.

If you believe that it burns out the hair follicle without, at the same time, destroying all the adjacent structures imbedded in the skin, disillusion yourself.

A statement of simple anatomical fact can convince you.

In a square inch of skin we find not only hundreds of hair follicles but also sweat glands, all glands, muscles, nerve endings, capillary blood vessels and numerous other structures.

It is a sheer impossibility to isolate a microscopic hair follicle and destroy it without impairing the rest of the tissue.

Every time a hair follicle is burned by the X-ray, the adjacent tissue is equally burned.

On the next question, stimulating the fat cells, much misinformation is also passed out.

Millions of dollars' worth of creams, oils and other cosmetic lubricants are sold under this delusion.

The growth of any particular group of cells is directly dependent upon the systemic nutrition. Nutritional absorption can take place only through the agencies that Nature intended; the stomach and the digestive system, whence it goes into the blood circulation.

Neither the X-ray nor any other form of external treatment can do for the fat cells what sane nutrition and normal, intelligent hygiene can accomplish.

* * *

Big Muscles

As an ardent believer in the value of muscular activity, it amuses me greatly to study the advertisements in some of our health magazines.

The big-muscle boys with their bulging torsos are given forth as examples of the "before's and after's," provided you purchase the course and follow the system, et cetera, et cetera.

Undoubtedly, thousands of young men, and many women are enticed by these fatuous examples.

We all like to picture ourselves in hero roles as strong, virile and all-supreme over our competitors. The result is that thousands of boys make the objective of their physical culture work muscular size and muscular measurement.

Nothing could be more detrimental to the true purposes of physical culture.

Huge muscular development bears absolutely no relationship to good health. If anything, it is a detriment. The fate of famous prize-fighters and wrestlers is well known. They die and are subject to disease long before the sedentary business man thinks of retiring.

With them, huge muscles become the ultimate desideratum. The tax on the heart, on the arteries, on the nervous resources, in order to maintain huge muscles, is too great.

Cessation of the tremendous activity which formed these huge muscles speedily spells fatty degeneration with its whole train of symptoms.

The objective of exercise should be litheness, gracefulness, agility, skill, muscular co-ordination, correct posture, normal breathing, perfect relaxation and muscular control. These are quite sufficient. More than this is superfluous.

* * *

Ringworms and Diet

Los Angeles, Cal.

Dear Dr. Lovell:

In December my three-year-old daughter contracted several ringworms on her arms, chest and face from an angora kitten. I put iodine on these and they disappeared in three

I can't get rid of them. I used iodine, then a salve made of vaseline and boric acid, and now I am using listerine. When I stop using this the crust spreads more.

Can you tell me what to do?

The hair has come out where the large worm was, the size of a dime.

It may be something lacking in her diet. Do you think so?

Breakfast, orange, grapefruit, prunes or figs, etc. Wheatena, grapenuts, shredded wheat or pep. (Occasionally omelette instead of cereal.) Cup of raw milk. Slice of whole or cracked wheat bread with butter.

Mid-morning, orange, raw prunes, apple or raw figs, or occasionally two Cubbison's flaxseed or fruit cookies.

Lunch one or two vegetables, or a raw salad, or soup (once a week, an egg.) Cup of milk. Slice of bread with butter and honey (occasionally peanut butter.) On rare occasions, two spoonfuls junket, gelatin or tapioca custard (these sweetened with honey.)

Mid-afternoon, same as mid-morning.

Dinner, vegetables, cream soup, or cereal. Cup of milk. Slice of bread. Never any candy, cake or the like. A READER.

In a pile of fly-infested filth, which came first? Did the flies bring the filth or did the filth develop the flies?

Let's use common sense.

Parasites, analogous to flies, infest some portion of the body. Could they do so if the body did not contain the debris on which they grow?

Isn't it much more logical to cleanse the system through diet when a parasite infestation takes place than to add a double poison to the already existing poison?

Besides, any drug strong enough to kill a bug is sufficiently potent to destroy living tissue.

Worm parasitism could be better treated through diet.

In analyzing this mother's diet schedule, my main criticism concerns the refined and concentrated foods.

Refined, predigested, precooked, presalted, preflavored cereals are certainly inferior to the natural whole grains, home-cooked and home-prepared.

Under condition of toxemia, always present with worm infestation, it would be better to eliminate cereals entirely, likewise milk, eggs, junkets and gelatins. Then give the child nude sun baths within the limit of toleration. Permit her body to perspire through vigorous outdoors play. Nightly apply a drawing poultice such as bread and milk, flaxseed, wet corn meal, or any one of a dozen others.

Then, at least, the infection will not spread, while the solution to the problem is basic instead of superficial as in the poisonous application of strong drugs.

* * *

Jaundice

The pasty, sickly, yellow complexion is one of the most frequently encountered symptoms of jaundice.

Our skin complexion, whether it be in the face or in any other area of the body, is determined by the pigment secreted through the blood into the skin.

One of the ingredients of this pigment is bile. When, through disease, the bile is prevented from acting in a normal manner, undue quantities of it are discharged into the blood and thence into the skin, creating the characteristic sickly yellow complexion of jaundice.

We have this in pernicious anemia, in chronic constipation, in auto-intoxication and in regular yellow jaundice.

Sometimes it is due to the interference of gallstones, which prevent the bile from going into the digestive system.

Sometimes the bile duct is inflamed and contracted.

The cause is invariably dietetic—a long preceding history of wrong eating, producing constipation and intestinal catarrh.

A fruit-juice fast of two or three days, sun baths, sweat baths, exercise to the point of perspiration and vigorous manipulation are the best measures applicable for such conditions.

Outdor life, particularly with sun baths, when applied with a sane fruit and vegetable diet, will go a long way toward overcoming this basic condition.

* * *

Have you a health problem? If so, Dr. Lovell will be glad to help you as best he can, either through Care of the Body or by mail. Make your communication less than two hundred and fifty words and inclose a stamped addressed envelope. His advice is free.

Also, if you have a radio, listen in on his health talks every Thursday at 7:40 p.m.

How Is Your HEALTH?

California Clinorium
Diagnosis to find the cause of every disease. Treatment to remove every cause.
Dr Louis C. Shingle, Drugless Physician
1001 W. Washington St.—WEstmore 5819
X-RAY — PHYSIO-THERAPY — FOOD

Proper Care of Your Feet

Dearest Mac,

I've been down town all afternoon fitting myself out for the best vacation of my life!



Last year all of me had a rest but my feet — they came home so battered from the walking and dancing of those two gay weeks that I thought they'd never get over it. But this time I have bought them a "through ticket to Well-ville" in the shape of two darling pairs of MAIN SPRING ARCH SHOES!

First I chose a pair of blondes to go with my sports suit. They have a contrasting trim of darker leather which makes them adorable with my sweater and skirt, too, and with one or two other darker things I wear. And then I got me a pair of white ones that are just too lovely with the tub silks and white things I expect to keep cool and beautiful in during afternoon and evening hours. I don't know which ones you'll like best—but I think you'll want to steal them both!

Hurry up and get ready to start — I'm crazy to see you and to start our annual playtime.

Yours with love,
BABBETTE.



Send for folder showing the many smart new Main - Spring Arch models.

WALK-OVER SHOPS
618 S. Broadway } Los Angeles
716 S. Broadway }
302 E. Colorado St. - - - Pasadena
309 Pine Avenue - - - Long Beach

No Dieting — **ASMACON FOR ASTHMA** — Live in Any Climate

A new discovery that relieves sufferers of the dreaded malady—Asthma—and other bronchial ailments, and is excellent for coughs following the "Flu." Send for authentic testimonials from satisfied buyers. One says, "Sleep like a baby, no more dreading the morning awakening. Worth its weight in gold." Literature sent you free on request.

For sale at drug stores—If not in stock ask druggist to order from Wholesale House or direct from

ALHUNO LABORATORIES
4501 S. Western Ave., Los Angeles
Tel. VErmont 4502

Try It FREE!
Thermoelectrotherapy
Safe and Effective Treatment That Gives Relief Without Drugs or Operation—No Instruments—No Pain

EAR NOSE THROAT

For Deafness, Head Noises, Discharges from Ears, Sunken Drums, Adenoids, Infected Tonsils, Catarrh, Chronic Sore Throat, Tumors, Enlarged Glands, Pain in Head, Ear Ache, etc. Free one week only. 326 SOUTH BROADWAY. O. T. Johnson Bldg., Room 710. Hours, 10 to 5. Sunday, 10 to 12; Wednesday, 10 a.m. to 8 p.m.



Trusses, Extension Shoes, Arches, Elastic Hosiery, Abdominal Belts

Joe C. Linneman
Manufacturer of Artificial Limbs and Deformity Appliances
Also Authorized Builder of Rowley Artificial Legs
705½ West 8th St., Cor. Hope
Los Angeles, Cal.
Phone TUcker 4408

Dr. Joseph Barton
D.C., Ph.C., N.D., Dietitian
Suite 632 Loew's State Building. TU. 9982.
Daily 10-6; Sundays 11-2.
Diseases of the Spine and Nervous System. Gastro-Intestinal X-Ray Examination. Asthma, Constipation, Bladder and Liver Troubles, High Blood Pressure, Female Disorders, etc., treated by natural, drugless methods. Results in chronic cases.

PARALESEA

A remedy for Rheumatism, Paralysis, High Blood Pressure. Paralesea is absolutely harmless and does not affect any other medicine that the person may be taking. Send for other information, names and testimonials.

For sale in Los Angeles by the Rosslyn Drug Co. 333 S. Main Street

PARALESEA COMPANY
P. O. Box 94 Newport Beach, Cal.

RUPTURE

My Truss is made for each individual case, symmetrically perfect, no leg straps, no pressure on hips or spine, guaranteed to hold when others fail. Will cure all curable ruptures without exercise. The leading truss maker for the most prominent physicians and surgeons of Los Angeles. Abdominal supporters made to order also. Skilled lady attendant for ladies.

H. W. Quast, 309-310 Lankershim Bldg.
120 West Third St., near Spring St.

BREAKFAST *at the* PLAZA

By Fred MacIsaac

Illustrated by Samuel Cahan



Rufus ducked down behind his open newspaper, knowing it was only a temporary refuge.

THIS story can happen but once in a lifetime—and it happens in very few lifetimes at all. It's all wrong, no question about it, and the author should be expelled from the authors' union, if he happens to be a member.

But what are you going to do when you are dealing with facts? Should you distort them to conform with copyreaders' whims, or lay them down fearlessly and ask what the other fellow has got?

There was a chap named Rufus Wilkins who had worked up to be chief clerk in the office of Felton Amalgamators, which are something that you fasten to something else which gives better results than if you didn't—at least, the salesmen so claim.

Rufus Wilkins had graduated from Columbia at the usual age, full of pep and education and with so much ambition that it didn't look as if anything could stop him from being the youngest bank president or the most successful captain of industry at the age of thirty that the world had ever known. Something stopped him; it was a blond stenographer he married a year after he got a job. If she were not enough of an obstacle, she presented him with three assistant obstacles, named Mary, Eloise and William, during the next six years.

So we find Rufus Wilkins, Columbia 1910, of the age of thirty-five, asleep in his bed in his flat in East Forty-ninth street upon the morning when this truthful tale begins. As a result of sixteen years of close attention to business, Rufus had risen to be chief in the executive office of Felton Amalgamators, with a salary of $65 per week and a reputation for punctuality and dependability that must have been very gratifying to the high officers of the company, if they knew of it.

He had a bank balance of $235. If all his creditors were assembled in one spot at the same moment, it would have looked like the annual meeting of some popular society. Mrs. Wilkins had been one of the prettiest stenographers who ever misspelled a word, and she had developed into an obese lady who thought the world was treating her badly and it was her husband's fault. Rufus himself was no longer the dashing youth of Columbia, class of 1910; his ambition had lowered its aim until it was pointed only at holding his job. Most of his hair had gone; he had developed one of those bookkeeper's mustaches, wore nose glasses, ready-made clothes and an air of apology.

Just the same, Rufus Wilkins was not an ordinary bookkeeper. There was something in him, a remnant of the fire of youth, a justification for an expensive education. To look at him, you wouldn't think it was there, but if he had been a regulation bookkeeper he wouldn't have done what we are about to relate.

So he was asleep in bed on this spring morning, sleeping as peacefully as though he had not forgotten to set the alarm clock and was already late for work. He went right on sleeping, past 7:30, 8:30, 9:30 and 10:30. For the first time since his marriage he woke up without being nudged, woke up completely rested, full of satisfied nerves, with a sense of well-being most unfamiliar to him.

For a moment he blinked contentedly at the bright light. Then he wondered where the family might be. Ah! He remembered that they had departed in a body the previous afternoon to visit his wife's father, who was dangerously ill, probably about to die. If there was any doubt of it, the arrival of the Wilkins contingent would cause him to make up his mind.

By the time Rufus got dressed and bathed and shaved it would be noon, half a day gone. Why not be hanged for a sheep instead of a lamb and take the whole day off? Heaven knew he was entitled to a holiday if any man in the organization might be. A holiday without a clamoring wife and sticky children to absorb his attention, a day in which he was absolutely free! He fondled the idea until it became a determination.

Grinning like a truant schoolboy, he called his office and asked to be connected with the second vice-president, John Thompson, his boss.

"This is Wilkins, Mr. Thompson," he said, "I won't be able to be down today."

"You won't? Why not? A heck of a time you selected to tell me. Things are all balled up because you are not down already. What's the matter with you?"

The lack of consideration evinced by the second vice-president toward this man whose punctuality was noteworthy in the office slightly angered Rufus Wilkins.

"I'm not sick," he retorted. "I just happen to be unable to come to the office."

"If you're not sick, what in Hades is the matter with you?"

"A private matter."

"Attend to your private matters outside of office hours. I need you right away. Jump into a taxi and be here in half an hour."

A streak of stubbornness developed in the bookkeeper. He had waited long for this holiday and the second vice-president was not going to bully him out of it.

"Sorry, Mr. Thompson," he said calmly. "I won't be down today."

"But I have to have those estimates on the Grew job!"

"Get somebody else to do them."

"Nobody here knows the facts."

"Then they'll have to wait until tomorrow."

His impudence almost terrified him. He cringed, for he expected Thompson to say: "If you can't come now, don't come at all. You are fired."

Thompson, however, did not say that. He sputtered, grumbled and finally remarked, "If your business is so important, all right."

Wilkins hung up, then smirked at his reflection in the mirror. The telephone conversation had been a triumph, for it had convinced him of something that he had long suspected—his standing in the office was secure. An ordinary clerk who would not explain the reason for his absence and who refused the appeal of his boss to do a certain piece of work would have landed on his ear on the sidewalk. Thompson had caved in, and Wilkins knew that they couldn't afford to discharge him.

By George, he felt like a fighting cock! He had talked back to the second vice-president and got away with it. Now he was free, nothing to bother him, no wife or children around. Why, he was like a bachelor, a clubman, a man about town! What the deuce would he do with his leisure?

Well, he wouldn't cook his own breakfast. He would don his best suit; buy a flower for his buttonhole and breakfast in the Hotel Plaza. It would set him back a couple of dollars, that breakfast, but this was a red-letter day; a fellow was entitled to indulge himself once in fifteen years.

Half an hour later, Rufus Wilkins strolled out of his two-by-four apartment near Third Avenue in the East Forties, and sauntered through pleasant side streets to Fifth Avenue, where he joined the well dressed and leisurely throng which moved slowly northward.

Entering the sunny breakfast room of the big hotel, he allowed the head waiter to conduct him to a well located table. There he settled himself, ordered a few dishes from the menu and accepted the morning newspaper from an attentive waiter.

The room was not full; it was dotted with rich looking and contented gentlemen and a few rather plump and expensive appearing ladies. He glanced leisurely over the front page of the newspaper, then let his eyes wander about the room.

Crash!

It was the collapse of his pretense. Only a few tables away were two men, one of them, a portly, red faced and irascible looking person, was no other than Benjamin R. Felton, president of Felton Amalgamators.

Caught!

Rufus ducked down behind his open newspaper, knowing that it was only a temporary refuge. Presently they would set food in front of him and he would be forced to lay down the journal and eat. Then Felton would see him, demand to know what he was doing there and why he wasn't at the office.

For fifteen years Wilkins had been seeing Felton, though the president rarely spoke to him. The old man represented Jove with his thunderbolts; minor gods transmitted his instructions. Of course Felton would know his chief clerk, and though Thompson hadn't felt like discharging him Felton would do it without hesitation.

Like a condemned criminal waiting for the order of execution, Rufus cowered behind his newspaper and heard the president ordering breakfast for himself and his companion.

By and by the waiter, with a breakfast in dishes with silver covers, stood expectantly before Wilkins. He ignored the servitor as long as he could, but, in the end, surrendered. Rufus folded and put down his paper. Mr. Felton looked at him—and through him.

His heart stopped beating for a second as the old man gazed, then shifted his eyes to his plate. Glory be, the president, had not recognized him!

Of course it was not extraordinary, after all. Felton knew Wilkins when he wore his office face and suit; in his proper environment the president would have recognized him instantly. The Plaza, however, was not his regular environment, and Wilkins did not wear his nervous, business wracked, sleep lacking office face.

CALIFORNIA MILK SANATORIUM

Scientifically administers the milk treatment for all disorders of the stomach and digestive system, high and low blood pressure, autointoxication, anemia, dropsy, constipation, gastritis, liver and kidney disturbances and all run-down conditions. This is a common-sense way of treating disease and we recommend it without

Good News for the Deaf

THE MIDGET RECEIVER

A development of the Bell Telephone Laboratories and Western Electric Co.

CONTINUED FROM PAGE 11

CARE OF THE BODY

tion of considerable quantities of free hydrogen sulphide, the chances are that the cause will be found in the over-consumption of protein.

Analyzing this woman's diet as she briefly stated it, she is probably consuming too much bread, butter and milk. All three of these, wholesome and excellent foods as they are, when eaten in excess and unassociated with exercise are far too concentrated to be digested normally.

There is no sense in taking soda. Even though soda gives temporary relief, it does more than neutralize the acidity. Being a strong caustic irritant, it inflames the mucous membrane lining, irritating an already over-irritated tissue. Thus, it not only defeats its own purpose but accentuates the original condition responsible for malfunction.

I have never yet seen, known nor heard of a case of hyperacidity or gaseous fermentation being cured by soda. The temporary relief furnished is paid for in the long run by making the condition chronic and sometimes incurable.

In this particular case, the general rules to be followed are: First and most important, No big meals. It is much more advisable for the pregnant woman to eat five, six, or even seven meals per day rather than one or two huge ones.

Of course, more frequent feedings should not be made up of large quantities. The "eat-for-two" is nonsense. The quantity should be just barely enough to satisfy hunger.

Until the symptoms are entirely relieved it would also be advisable to eliminate from the dietary all breadstuffs and dairy products. Later, especially during the nursing period, these items may easily be included without detrimental effects.

Incidentally, where the gas pressure becomes severe, the pregnant mother, as well as any other adult, can very nicely go for twenty-four to forty-eight hours on naught but fruit juices.

"Give the digestive system a rest" is just as true during pregnancy as at any other time.

* * *

After-Effects of Tonsil Surgery

Some time ago, in a check-up of one hundred and ten boys of the sixth, seventh and eighth grade groups, 68 per cent were shown to have had their tonsils, adenoids, or both, removed.

These boys constituted a typical cross-section of our local social organizations.

They came from every class of home, from that bordering on extreme poverty to the ultra-wealthy.

Undoubtedly, the same relative proportions applied to other sections of the country.

In a recent survey of school statistics showing the cause of absences, the respiratory diseases such as colds, bronchitis, pneumonia, asthma, tuberculosis and similar ailments overwhelmingly led all other causes.

Bear in mind that approximately 68 per cent of these children have had their tonsils or adenoids removed.

The surgical removal of enlarged tonsils and adenoids is not in accord with Care of the Body teachings. It has been our contention for years that the surgical excision of the tonsils or adenoids exposes the child who has had these structures removed to the respiratory diseases far more than the child who still happens to own his tonsils.

It is quite logical in theory as well as in practice.

The tonsils stand as the guarding sentinels at the portals of the respiratory system.

Serving in the capacity of manufacturers of white cells, the tonsils protect against invading bacteria, dust, dirt, foul impurities and other irritants.

Remove these defenses and disease readily takes place.

* * *

Hair Removal and the X-ray

Los Angeles, Cal.

Dear Dr. Lovell:

Will you please give me some information?

I know of several cases where the faces of people have been damaged by application of X-ray for the purpose of removing superfluous hair, and by this time their faces are pretty well wrinkled up.

Now, what are the future danger points that will develop from the use of the X-ray? Is there some treatment to put their faces in shape from wrinkling and to stimulate new fat cells in their skin as the fat cells, etc., are all dried up?

At times the skin breaks up and it causes

Juice. Levine states that acid is indispensable for digestion of protein and that free hydrochloric acid is the agent that unites with the butter substances which are present in milk."—Above paragraphs from an article on "Modified Milk," United States

Why does the Board of Health allow the use of X-ray to damage the faces of people for the purpose of removing superfluous hair?

A READER.

Some time ago I ran across the expression, "high science."

The various branches of modern medicine are "high" in the sense of popular understanding. We trust agencies, about which we know very little, for tasks involving life itself. The why and the wherefore are far beyond the ken of understanding.

Millions of people subject themselves to X-ray treatment for every conceivable purpose. They do this without ascertaining one iota of information.

Were we to have more knowledge and less faith, the statistics in our national health would not be such gloomy reading.

This letter shows some of the general



We Cure PILES
Without Surgical Operation
Nurses in attendance. Send for free booklet
Guaranteed Service
For appointments, phone WEstmore 2048, or write.
Hours: 11 A. M. to 4 P. M. Daily, except Sat. and Sun
We invite thorough investigation of our work and the results
G. W. FULLER, M. D., and ASSOCIATES
902 Western Pacific Building
1031 SO. BROADWAY Los Angeles, California

CALE CHIROPRACTIC COLLEGE AND NATUROPATHIC COLLEGE
Learn a profession, become independent, and help suffering humanity. The most ethical and thorough instruction in the entire West. Graduates can pass State board. Next enrolling date July 1. Day and evening classes. Tuition $300 in installments of $15 per month, or $400 cash. 1400 West 7th Street, Los Angeles. DRoad 4331. Dr. Chas. A. Cale, D. C., N. D., President. Free and pay Chiropractic treatments. A chance to earn your full tuition by doing office work.

RATLEDGE SYSTEM CHIROPRACTIC SCHOOLS
ESTABLISHED 1908
The only Chiropractic School approved by the State Board of Chiropractic Examiners.
2415 SO. WESTERN AVE. EMpire 9770.

LEARN THESE STARTLING FACTS
of How to Restore Your Health Without Medicine or Surgery.



Yours For Health
FRANK McCOY

Protect your own and your children's health! Instead of allowing your children to be inoculated in body and mind with the INFAMOUS idea that poisonous toxins will keep them from disease, teach them and yourself, HOW TO LIVE BY NATURAL MEANS, keeping healthy, with bodies clean both inside and out.

The wonderful lesson of natural living is more necessary and vital than any other form of education today, for it means life itself!

Bad habits are the cause of all sickness and bad food habits are the most prevalent. You suffer from ailments because you have never learned how to live or even eat correctly. Because you have not learned the importance of correct nutrition.

Through the "Fast Way to Health" you are given the A. B. C. of food chemistry and physical mechanics. You are talked to in your own kitchen and at your own dinner table. You are here given the newer knowledge of nutrition and health that is bringing relief and happiness to millions.

DO YOU KNOW WHAT TO EAT?

One whole section of this remarkable book gives vital facts that you cannot find elsewhere. It teaches you what to eat and stay well. Tables of food combination are given which are easily understood, and from these simple food lessons your meals may be selected in a few minutes to give you VIGOR and POWER. Chapters are found on: Proteid Foods; Starches; Soups; Fruits; Desserts; Milk; Toasted Foods; Liquids; Sugar; Food Combinations; Menus; Children's Diet; Rules on Eating; Bathing; Exercise and Digestion; Mind and Digestion. No queer foods are recommended. Eat in any good restaurant and get a healthful meal when you learn just how to do it.

SIMPLE, EASILY FOLLOWED INSTRUCTIONS
Given By Nationally Famous Health Specialist

DR. FRANK McCOY
In His Remarkable Book
"The Fast Way to Health"

An astounding Revelation of HOW WE ARE DIGGING OUR GRAVES WITH OUR TEETH!

Information and instructions in this book are the same, easily followed directions for which hundreds of folks are now daily paying Dr. McCoy thousands of dollars to learn, yet they are yours now for only $3.

LEARN HOW TO PREVENT NEEDLESS OPERATIONS AND NEEDLESS EXPENSE.

The book contains a clear explanation of the simple treatments for human ailments, discovered by Dr. McCoy in his daily practice. Told in simple, easily understood language, without the use of medical words.

AT LAST the vital knowledge of HEALTH which scientists and physicians have heretofore vainly pursued through the ages, is brought to you inside the covers of one wonderful book. 334 pages, 6x9 inches, bound in blue cloth.

The amazing information gives you the detailed accounts of cures effected through Dr. McCoy's wonderful system, which can be used by yourself in your own home and which does not employ pills, extracts, nostrums or other preparations.

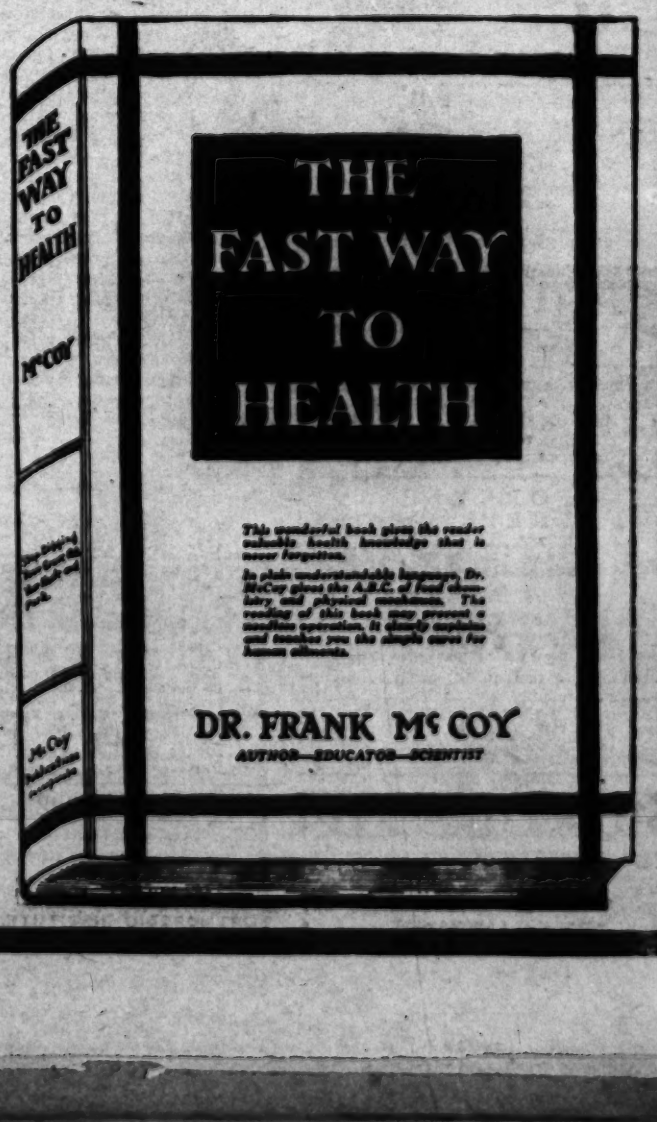
Many vital HEALTH facts that you cannot find anywhere else are contained in this book as well as authentic cases of cures effected through the use of this health system in treating the following diseases:

Acne	Digestive Disorders	Neuritis
Adhesions	Dropsy	Neuralgia (Tri-Facial)
Anemia	Ears (abscess discharge from)	Neuritis
Appendicitis	Eczema and Psoriasis	Paralysis
Asthma	Epilepsy	Prolapsus of Organs
Auto-Toxemia	Flatulence	Rectal Troubles
Backache	Gallstones	Rheumatism
Blood Pressure (High)	Goitre	Rickets
Blood Pressure (Low)	Hay Fever	Rupture
Bronchitis	Headache	Strength (gaining of)
Catarrh and Colds	Heart Derangements	Tonsils (diseased)
Constipation	Insomnia	Varicose Veins
Cystitis	Kidney Stones	Weight (gaining of)
Deafness (defective)	Liver Trouble	

"A Book Worth a Thousand Dollars of Anybody's Money," Specially Priced for a Limited Time $3.00

USE THIS COUPON NOW!

McCOY HEALTH SERVICE,
Brack Shops Bldg., Los Angeles, Calif.
I enclose herewith $3.00 (money order, personal check or cash) for my copy of Dr. Frank McCoy's book "THE FAST WAY TO HEALTH." If you desire book sent C.O.D. for $3.00 plus postage please put a check mark here
Name .....
Address .....
City ..... State .....





BREAKFAST at the PLAZA

By Fred Maclsaac

Los Angeles Times Sunday Magazine

Instead, Mr. Felton saw an ordinary, well dressed man of thirty-five or forty who seemed in some way familiar. Very likely he had noticed this man on previous occasions in the breakfast room of the big hotel. Felton had only given him a casual glance, and did not consider him further.

However, the danger was not over. Wilkins fell upon his food and tried to keep his face down; his idea was to eat rapidly and get away before the big boss threw him a second and perhaps recognizing glance.

He could overhear the conversation at the president's table; as it was shop talk, it interested him. It seemed that Felton's companion was one of those wonderful persons called supersalesmen, the rare kind who evade purchasing agents and deal directly with big executives. This man was trying to land a big order of something. As Wilkin's superior, Mr. Thompson was purchasing agent for the company, and as Wilkins actually did most of the investigating and made the recommendations for purchases, in his opinion he was justified in his eavesdropping.

The conversation was exciting. The salesman represented an importer who had come into possession of a huge shipment of Chilean zennite, an ingredient which entered into the construction of the Amalgamators. It seemed that the importer had secured two thousand tons of the metal, through the failure of a foreign firm to complete payment for it, and was able to dispose of it at five cents a pound less than the market price, provided the entire shipment was taken. They did not have much time to waste on Felton; other amalgamator companies were in the market and President Felton would have to decide immediately if he would buy.

Zennite was ordinarily purchased by the one hundred pounds; two thousand tons would last Felton two or three years. As the market price was twelve cents per pound and it was being offered to him at seven cents, it seemed a bargain, but it meant a big investment. Naturally Felton talked terms.

"If you will accept a payment of fifty thousand dollars and take notes covering two years, coming due three months apart, I might consider your proposition," said the old man.

"We have to have one hundred thousand dollars cash."

"I can't do it."

"Let me step to the telephone. Perhaps we can come to terms," said the salesman.

Felton waved his hand. The salesman rose and walked out of the room.

Rufus Wilkins was in a terrible predicament. He knew all about zennite; he was, perhaps, the only man in America who did know all about it. He knew that the Chilean government had been holding since the war some twenty thousand tons of zennite upon which the foreign buyers had defaulted payment. If the Chileans released two thousand tons of it, it meant to Wilkins that they intended to throw it all on the market, as fast as they could get rid of it.

When the news got out the bottom would fall out of the market and shipments to come would be sold for very much lower prices than the seven cents per pound which Felton proposed to pay. The Felton Amalgamators would be loaded with a commodity which its competitors would be able to buy more cheaply and would be forced to go through with the bargain, because the selling concern held its notes as security for payment.

Wilkins was a very thorough person. Everybody had forgotten this hoard of zennite in the hands of Chile, because it was eight years since they had seized it, and twenty thousand tons was considerably more than the world's yearly production of the metal. Even with the Chileans dribbling it out a tenth of their supply at a time, the price would flop on them and they would get only a cent or two for their last few shipments.

Felton's competitors, buying at such prices, could undersell him and put him out of business. Wilkins had never forgotten the Chilean supply of zennite and had always expected it to come out some day; therefore he had seen to it that the company was never oversupplied with the stuff. Probably the president had gone over his supplies, seen that he had very little zennite ahead, and had grasped at what he thought was a bargain, without consulting his office.

As an employee, it was Rufus's duty to warn the president instantly. To do so, however, meant to introduce himself, to call attention to his own absence from duty, to permit Felton to know that a clerk was giving himself airs in an expensive hotel. Suppose the old man refused to listen to him, put the deal through and fired him? Rufus' knowledge that the company would be out of business in two or three years would be small satisfaction for his own starvation and the suffering of his wife and children.

The world is full of capable, competent men who have a delusion that there is no other job for them than the one they hold; once out from under cover, they believe they will die of unaccustomed exposure.

Wilkins was loyal to Felton's; he had seen the rise of the company; he could not stand by to see it fall when he could save it. Even if he was to be fired, he could not permit the president to be tricked in this manner. He pushed back his chair, with the boldness of desperation, and sauntered over to his employer.

"How do you do, Mr. Felton!" he said, trying to appear confident and assured.

Felton looked up pleasantly, "Good morning, Mr.—er—au——

"Wilkins, sir."

"Wilkins! Wilkins!" Recognition dawned upon the old man; his face grew stern. "What are you doing here at this hour?"

"Never mind that now," advised the clerk. "Fortunately I overheard that bunk the man who just left was handing you. You didn't fall for it, did you?"

"How dare you question me? How dare you listen to my conversation?" exclaimed the president, who pushed back his own chair and stood up with a flushed face.

"I've been working for you for fifteen years and I don't want to see the company ruined," said Rufus.

"It need interest you no longer! You are fired!"

"Ssah! He's coming back," warned Wilkins. "Listen! There are eighteen thousand tons more of zennite coming out of Chile, after you've bought this shipload."

"All right, Mr. Felton," said the salesman heartily, as he pulled out his chair, but remained standing because of the intruder. "The boss says that he will take fifty thousand dollars from you, but no other concern could get such terms."

"I have an important office matter to discuss with this gentleman," said Felton, rather embarrassed. "This is Mr. Wilkins—Mr. Monahan. If you will excuse me for a moment, I'll step outside with him."

"Meanwhile, I'll tell them that we have closed," remarked Monahan.

"Not so fast!" returned Felton. "I haven't accepted your terms yet."

Monahan concealed his anger with a bland smile. "Don't delay too long. We have several salesmen out," he warned.

"I'll chance it. Come, Mr. Wilkins."

They walked into the lobby, where Felton confronted his clerk excitedly.

"Now, young man, repeat what you were saying in there!"

"I'm through," said Wilkins quietly. "I'm discharged."

"Don't be an ass!" said the president hastily. "I was a bit hasty, but I couldn't understand why you were not at the office. Never mind that now. How do you know there are eighteen thousand tons of this stuff to be released?"

"It's my business to know," replied Wilkins. "I read Spanish, and since we have been buying this stuff I have been reading the Valparaiso papers. I know they took over from their own people some twenty thousand tons of zennite in 1917. They have held it, waiting for a favorable time to sell it. There is a new government down there that wants cash and it is evidently shipping the stuff out quietly. This fellow told you that they were getting it from the Chilean government. What more proof do you need?"

"Thompson talked this purchase over with me. Why didn't he know about this twenty thousand tons?"

"He should have," returned Wilkins. "I told him about it six years ago. There has never been an occasion to speak of it since, and I suppose he forgot it."

"Hum! Damn expensive bit of forgetfulness! I'll have your statement verified, Mr. Wilkins, and meanwhile I'll let somebody else secure Mr. Monahan's bargain. If what you say is true, the price of zennite will drop to nothing. Go right down to the office and tell Mr. Thompson not to buy anything until I see him."

"He wouldn't make any purchase without consulting me," said Wilkins jauntily.

"Indeed! Hurry along now."

But Wilkins was still suffering from his dementia.

"Pardon me, Felton, but I have urgent private business which keeps me from the office today. I have already informed Mr. Thompson of this."

The president regarded him speculatively. "It's fortunate your private business brought you to the next table. Do you mind phoning the message to Mr. Thompson?"

"Not at all, sir."

"Thank you, Mr. Wilkins."

The old gentleman returned to the dining-room, but Wilkins phoned the office and finding Thompson out, left the message for him. Then Rufus paid the waiter for his breakfast—for the man was hovering outside the phone booth with his check—passed through the lobby and stood upon the steps of the hotel, contemplating the lovely spring day. There was a touch on his shoulder and he turned to see the angry countenance of Monahan, the supersalesman, much too close to his own to be friendly.

"Say," demanded the salesman, 'what in hell did you say to old Felton to spoil my sale?"

Wilkins regarded him coldly. While he might be afraid of the president, he wasn't worried about salesmen, today or any other day.

"I gave him certain information."

"What information?" demanded the man less truculently. "I offered him one of the biggest bargains ever set before a business man. He was ready to close when you butted in and handed him some bunk. What was it?"

Wilkins was a free man on this day. He had escaped with credit from a great danger a few minutes before, and he was unperturbed. His brain was well oiled and functioning smoothly. That the salesman was really perplexed indicated to him that the man himself was deceived, that he did not know that he was selling something not worth selling. And it occurred to Rufus Wilkins that his information might be of great value to the seller, as well as the buyer.

"There's a reason why your proposition was no bargain. I know it and you don't," he declared. "Why should I give you valuable information?"

"See here, if you've got anything up your



He woke up without being nudged and wondered where the family might be.

CONTINUED FROM PAGE 18

CARE OF THE BODY

tion of considerable quantities of free hydrochloric acid, the chances are that the cause will be found in the over-consumption of protein.

Analyzing this woman's diet as she briefly stated it, she is probably consuming too much bread, butter and milk. All three of these, wholesome and excellent foods as they are, when eaten in excess and unassociated with other foods, are constipating.

Millions of people subject themselves to skin eruptions, due to the skin's being very tender from the X-ray.

Why does the Board of Health allow the use of X-ray to damage the faces of people for the purpose of removing superfluous hair?

A READER.

Some time ago I ran across the expression, "high science."

The various branches of modern medicine are "hi-fi," in the sense of popular understanding. We trust agencies, about which we know very little, for their inviolating life itself. The why and the wherefore are far beyond the ken of understanding.

We Cure PILES
Without Surgical Operation
No Hospital Confinement. No loss of time from work or business. Fistula, Rectal Abscess, Ulcer, Stricture, Hemorrhoids, Colitis treated by Painless Methods. Pay in installments if desired.
NURSES IN ATTENDANCE. SEND FOR FREE BOOKLET
CONSULTATION FREE.
For appointments, phone WEstmore 3948, or write
Hours: 11 A.M. to 4 P.M. Daily, except Sat. and Sun.
BY INVITE THOROUGH INVESTIGATION
OF OUR WORK AND THE RESULTS
G. W. FULLER, M.D., and ASSOCIATES
502 Western Pacific Building
1521 SO. BROADWAY — Angeles, California

CALIFORNIA MILK SANATORIUM

Scientifically administers the milk treatment for all disorders of the stomach and digestive system, high and low blood pressure, autointoxication, anemia, dropsy, constipation, gastritis, liver and kidney disturbances and all run-down conditions.

This is a common-sense way of treating disease and we recommend it without reservation. It will do for you what it has done for others.

Write, phone or call for literature or other information.

CALIFORNIA MILK SANATORIUM
4010-12 American Avenue, Corner Marshall Place
Phone 681-448—LONG BEACH, CALIFORNIA. P. O. Box 597.

Take B. & H. T. Co.'s "Motor Street Car" marked North Long Beach at the "Pit," on Pine Avenue and First Street, or any place on American Avenue, and get off at the door.



NON-OPERATIVE TREATMENT
PILES
MY METHOD CURES UNCOMPLICATED
RECTAL DISEASES
Without Loss of Time *SEND FOR FREE BOOKLET*
LEROY H. BAILEY, M. D.
417 O. T. Johnson Bldg., Broadway at 4th Los Angeles, Calif.



THE T. LEUNG HERB CO.
WHY OPERATE? WHY SUFFER STOMACH, FEMALE OR ANY OTHER TROUBLE? CHINESE HERBS BENEFIT MANY PEOPLE.
WONDERFUL RESULTS.
Free Booklet
326 W. Ninth St. 25 Years in Los Angeles

HOLLYWOOD MINERAL SPRINGS
FORMERLY RADIUM SULPHUR SPRINGS
Treatments for Rheumatism, High Blood Pressure, Neuritis, Sciatica
FINEST MINERAL SPRINGS IN THE WEST
We have new building and new equipment—patients will be cared for under best possible conditions by day, week or month.
ALL KINDS BATHS AND MASSAGES—WOMEN'S AND MEN'S DEPARTMENTS
Take "R" Car Marked "Larchmont to Melrose.
5023 MELROSE AVENUE. GLadstone 2149

Free to Asthma and Hay Fever Sufferers

Free Trial of a Method That Anyone Can Use Without Discomfort or Loss of Time

We have a method for the control of Asthma, and we want you to try it at our expense. No matter whether your case is of long standing or recent development, whether it is present as Chronic Asthma or Hay Fever, you should send for a free trial of our method. No matter in what climate you live, no matter what your age or occupation, if you are troubled with Asthma or Hay Fever, our method should relieve you promptly.

We especially want to send it to those apparently hopeless cases, where all forms of inhalers, douches, opium preparations, fumes, "patent smokes," etc., have failed. We want to show everyone at our expense, that our method is designed to end all difficult breathing, all wheezing, and all those terrible paroxysms.

This free offer is too important to neglect a single day. Write now and begin the method at once. Send no money. Simply mail coupon below. Do it Today.

FREE TRIAL COUPON
FRONTIER ASTHMA CO.,
16E Frontier Bldg., 462 Niagara St.
Buffalo, N. Y.
Send free trial of your method to:
.....
.....
.....

Knock Catarrh!

—before it poisons your system or makes you deaf. No longer any excuse for excess mucus, head colds, hay fever or catarrh. Thousands are using

NOK-KA-TAR

—a liquid so easy and pleasant to use with accompanying new nasal cup. It safely clears the head and throat of poisonous mucus. No case too advanced for NOK-KA-TAR. Our booklet, "Keep a Clear Head," mailed free.

NOK-KA-TAR is sold with money-back guarantee by all Owl and other reliable drug stores, or sent prepaid for $1.00.

Act today—if head or throat is congested. You cannot afford to neglect it.

NOKITER PHARMACAL CO.
No. 402 Nokiter Bldg., Pasadena, Calif.

Crippled Legs

Viscose Replaces Elastic Stocking



Remarkable preparation of great viscosity, applied warm, but cools porous, flesh colored and flexible. Viscose Method actually forces diminished circulation in the leg. Relieves congestion. Reduces swelling. Stops painful varicose vein trouble. Heals and prevents leg ulceration. Results positive while you work and walk. Send now for the "Story of Viscose."

Phone DUnkirk 6000 or Call
Hours 9 to 4 p.m., except Sun. Open Tues. and Fri. till 8 p.m.

VISCOSE CO.
803 S. Lake St., Los Angeles, Calif.
(Block South of Westlake Park)



Bunions Reduced, Arches Restored

By any method which adjusts misplaced bones, overcomes pains in the feet, legs and back; removes corns and callouses, reduces puffed ankles. Stops runover heels. No special shoes necessary.

Bring this ad and we will give you a Free X-Ray Fluroscopic observation of your feet. This shows you every bone in your own feet without cost or obligation. In this way you can determine for yourself the exact condition of your own feet. If you cannot come, write for FREE ILLUSTRATED BOOKLET. Phone VAndike 6125.

Morris Orthopedic Institute
1032 Loew's State Bldg., Co. 7th and Bdwy.

KIDNEY, BLADDER, PROSTATE TROUBLE

If you suffer pain or inconvenience from these troubles, you should write for free information about the amazing treatment known as Rudolph's Prostatis, which is a simple Home Treatment that is fully guaranteed.

This information may be of untold value to you and obligates you in no way. Write today to

W. S. WAY CO.
19 Westover Arcade, Kansas City, Mo.

BOW-LEGS and KNOCK-KNEES



Corrected by use of the Morris Invisible Limb Straightener for Men, Women and Children—Worn with Comfort either day or night or both and is entirely invisible. Send 10c Coin or Stamps for Actual Photographs sent in plain wrapper.

ORTHOPEDIC INSTITUTE
1032 Loew's State Theatre Bldg., Los Angeles, Cal.

RHEUMATISM in all its forms POSITIVELY ERADICATED



FREE Medical Picture Thursday at 8 P.M.

Rheumatic Institute.

1117 West 6th St

BOOKLET DR. CHAIKIN D.C. PHONE 5638

ASTHMA
OR HAY FEVER ARE NEEDLESS
Remlock 100 gives quick, lasting and incomparable results IN ANY CLIMATE. Demonstrated daily at Owl Drug Co., 6th and Hill Sts. For literature write REMLOCK HILLS LABORATORY, Stratton Bldg., Colorado Springs, Colo.

Stop Tobacco!

NIKO-LIM, a new system of treatment for any form of tobacco addiction. Removes cause by elimination—making tobacco quit you—Many natural method. Has succeeded where others failed. Vegetable. Harmless. Free pamphlet.

NIKO-LIM LABORATORY
627 Black Bldg., Los Angeles

Good News for the Deaf
THE MIDGET RECEIVER
A development of the Bell Telephone Laboratories and Western Electric Co.



The Audiphone

Marvelous Amplification — No Special Batteries. Comfortable and Efficient Ear Piece—Small Nickle Size Receiver. A light—Inconspicuous Hearing aid.

Fill in Coupon at once and mail to

Los Angeles Telephone and Signal Co.
405 Transportation Bldg.—122 E. 7th St.

L. A. Telephone & Signal Co.
122 East 7th St., Los Angeles.
Gentlemen: Please send, without obligation on my part, information and literature on the Western Electric Audiphone.
Name .....
Address .....
City .....

WOMEN AND MEN

PHYSICIANS PRESCRIBE IT — HOSPITALS USE IT



I am Sixty years old. Feel like Twenty and do not look a day over thirty! *What did it?*

Dean's System Vitalizing Tonic
DEAN DRUG CO.
LOS ANGELES, CAL.
$1.50 per bottle—6 for $8.00

Dickinson DRUG CO

Mail orders given prompt attention.
Distributors, Chemists and Prescription Specialists
309 South Main, Los Angeles, Cal.

HAVE YOUR URINE TESTED

We make 26 findings both Chemical and Microscopical. Our explanatory chart explains each finding in detail

For Only $2.00

In this way you can know the exact condition of your KIDNEYS, LIVER and INTESTINES. We mail you a Urine container, stamped and addressed for return to this laboratory. You may send check with order or with specimen.

Western States Laboratory
340 Grant Bldg., 4th and Broadway. VA. 2511.

RUPTURE
Expert Here Permanently

Representing L. R. Seeley & Co. of Philadelphia and London, with headquarters at the MORRIS ORTHOPEDIC INSTITUTE, 1032 Loew's State Bldg., 7th and Broadway.

Dr. Seeley, the inventor, says "The Spermatic Guard" is guaranteed to hold perfectly any case of rupture. It will also close the opening within 30 days, in the average case.

France and England gave this guard the only award out of 90 contenders for producing results without surgery.

All difficult cases fitted by aid of the X-Ray, which insures perfect results.

Consultation FREE. Hours: 9 to 5.

NOTICE

Cure Discovered for (Psoriasis) never known to be cured, also Eczema, Sunburns and all Skin Eruptions. No Medicine.

Call or Write
Suite 1116 Rives-Strong Bldg.,
9th and Spring Sts. Los Angeles, Calif.
Office Hours: 10 a.m. to 12 m. 2 to 4 p.m.

Surgery and the Library

Suppose you had to buy an automobile. Suppose you had never seen an automobile before and knew nothing about it.

Is it fair to assume that you would first familiarize yourself with the relative values, the quality of material and other attributes of the cars on the market?

Is it fair to assume that you would make a study, brief or terse though it might be, before you buy?

Now suppose that instead of selling you an automobile I were to try to convince you to buy something far more serious than an automobile—an operation.

I may cheat you of your dollars, of your possessions, and you may acquire new dollars and new possessions, but once the surgeon's knife has touched your body, there is no power on earth that can replace that which he has despoiled.

Is it asking too much to advise that you study the question?

Medicine is not a closed book. Thousands—aye, millions of volumes have been written about the human body.

Every library, from the smallest to the largest, contains innumerable books on the subject.

Then why not find out more about it?

If you are persuaded to have an operation for a definite disease, go to the public library wherever you may be. Learn all you can about the disease. Read text books, authors, conflicting opinions and authorities. Learn the attitude of the different schools of healing.

Don't be a "sucker!" Don't be cheated—especially if the information is available so that you may know!

There is no credit due the one who trusts blindly, faithfully, insipidly and stupidly, merely because the opinion comes from the "high moguls" of so-called "authority."

The avenues of knowledge are open to you. Learn before you venture on such an important step as an operation!

* * *

Heartburn

Long Beach, Cal.

Dear Dr. Lovell:

I wish you would advise me as to how to cure heartburn. I have been having it regularly for the last few months and I guess I have taken at least a package and a half of baking soda.

I am five months pregnant but never had any trouble with my stomach. I have not even felt the least bit nauseated in the mornings.

I eat scarcely any meat but lots of vegetables, whole wheat bread and butter, and milk. I don't take very much exercise—just do my housework and the odd things about the place. I am not troubled with constipation.

I would appreciate it if you would give me your advice as soon as possible.

A READER.

In reality, there is no such disease as heartburn. I assure you that if the temperature of the heart were to vary even but a few degrees, few of us would be alive to tell the tale.

Heartburn, as it is commonly called, is really a burning sensation in the vicinity of the heart, usually caused by the presence of hydrogen sulphide.

Hydrogen sulphide (H_2S) is a by-product of the decomposition of protein. Sulphur is found in no other food but protein. It is not contained in starch or in sugar, in fats or in oils.

During pregnancy there is always a special liability to digestive disturbances, associated with the customary increasing pressure of the fetus against the digestive system.

The mechanics are fairly simple to understand.

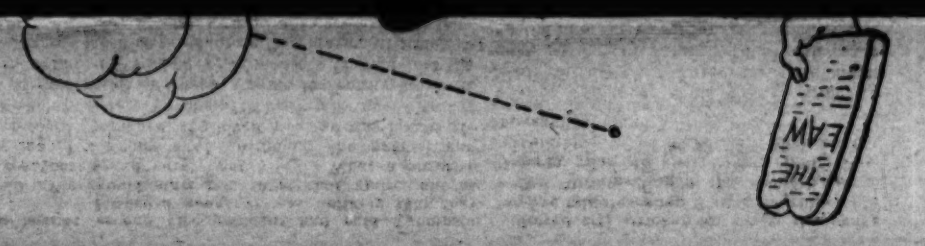
The uterus, which, in a nonpregnant state ordinarily takes no more than four or five inches of space, during pregnancy expands to as much as twenty-two inches. All of this expansion is upward and backward.

The entire digestive system is compelled to bear the brunt of this pressure.

Unless the conditions of health are good, there is a greater liability to digestive disturbances during pregnancy than at any other time.

Where the symptoms indicate the liber-

By Alma Whitaker



"Will you come with me and talk to my employer?"

"I might. I haven't anything special to do."

Monahan clutched the clerk by the coat sleeve and drew him into a taxi, which went dashing through traffic; on downtown until they were very close to the jumping off place.

Wilkins was thinking furiously during the journey. Suppose this importer was stung, too! Suppose he didn't know that Chile had something up her sleeve! Unless the importer sold his zennite quickly, he was apt to lose a lot of money.

They entered the private office of Nicholas Redmund, head of the firm of Redmund & Walsh, just as he was preparing to go to lunch.

"Hello, Monahan!" he said cordially. "Close the deal?"

"No," replied the salesman, in disgust. "I had Felton all sewed up and this fellow whispered something to him that finished me. I brought him down here to tell you what he told Felton."

"It's Felton's bad luck," said Redmund easily. "The shipment will be snapped up. We have two other bids for the lot."

Wilkins saw that Redmund believed his own statement; evidently he didn't know of the big supply of zennite in Chile.

"My information will save you a couple of hundred thousand dollars," said Wilkins, "if acted upon immediately."

"I doubt it!" remarked Redmund, with a grin.

"It was sufficient to unsell Felton."

"What do you want for it?"

"Five thousand dollars."

"I'll see you hung first!"

"As you please! Perhaps it is my duty to give it to the trade."

"Just a minute." Redmund took off his hat and sat down. "How do I know that your information will be valuable to us?"

"Give me your check for five thousand," returned Wilkins. "If the information doesn't satisfy you, stop payment on the check. Then I shall tell the trade. I can always do that."

"It's fair enough," reflected Redmund. "If you hand me a lot of bunk, I'll stop payment quickly enough!"

"I'm satisfied."

The importer wrote out a check for five thousand dollars and handed it to Wilkins.

He scrutinized it and put it in his pocket. Outwardly he was self-possessed, but inwardly he was jubilant. A check for more than a year's salary as a result of a breakfast at the Plaza!

"You purchased this zennite from Chile?" he asked.

"Yes."

"They have eighteen thousand tons more to sell as soon as they get your money."

Redmund turned pale. "How do you know?" he demanded. "You must be crazy. There isn't that much of the stuff in the world."

Wilkins told him what he had already told his employer, adding additional details. "They are out to get all the money they can as quickly as they can and you are the first to be stung," he went on. "Now that you have the dope, you ought to be able to verify it."

"Our agent in Valparaiso must be a crook," declared the merchant. "I don't know whether you are right or not, Mr. Wilkins, and I am not going to waste time trying to verify your statements. We haven't paid for the shipment yet and we can get out of it."

"You were selling it before you bought it?"

"Had to do that to such a big deal. We couldn't swing it all ourselves. We just have an option on the stuff. Now that I have the information you gave me, I could stop payment on that five thousand dollar check and let you give the news to the trade. You're not as smart as you thought you were."

Wilkins' heart dropped into his boots.

"But I won't," went on Redmund with a smile. "Your dope was worth it."

"How about a commission to me out of that check?" Monahan asked Wilkins. "I brought you here, and you cheated me out of a big one."

"Ten per cent," declared Wilkins happily.

"You are on."

The broker shook hands with Wilkins, who, accompanied by Monahan, went to the bank to cash the check so that he could pay the salesman his commission. The money came into his hands and he counted over five $100 bills to Monahan.

"Do you know what I'm going to do with this?" asked the salesman.

"No. What?"

"Sell zennite short. You'd better do the same."

Wilkins allowed himself to be persuaded. They sold zennite on a ten-point margin. An hour later the financial sheets got the Chilean dope from three different sources and when the market closed everybody was selling zennite.

It was the telephone bell which finally drew him from his deep slumber; there is something about a telephone bell which will penetrate any trance. He rolled out of bed, glanced at the clock and saw that it was ten-thirty.

Felton himself—on the phone! The president was speaking: "Mr. Wilkins, why are you not at the office?"

"You fired me yesterday, sir. Why should I be there?"

"I fired a clerk. I am now speaking to the second vice-president. Thompson is through. I investigated yesterday afternoon and found out he didn't know anything about anything. Apparently you have been the whole works in his office. And now, Mr. Second Vice-President, will you kindly come down so that this establishment can function?"

"Yes, sir, at once!"

"And say, Wilkins, did you have anything to do with the panic on zennite? The bottom dropped out of it this morning."

"A little sir."

"Hope you made a killing. I did!"

Felton rang off. Wilkins, in a dream, moved about his chamber. The job of second vice-president had paid Thompson $10,000 a year. It was unlikely that they would start him in at that figure, but he would surely get $7500. What a surprise for his wife! Although she nagged and grouched, she loved him and was loyal. He could do things for his family now. And if there had been a panic in zennite, he must have made a lot of money. He had sold the stock of the Zennite Corporation of America short at eighty-two. With trembling hands he grasped the telephone and called his broker.

"This is Rufus Wilkins, a customer speaking. What's zennite quoted at this morning?"

"Selling at forty-five and no buyers. It will hit the bottom before night," replied the clerk on the other end.

Rufus hung up, drew out a handkerchief and wiped the beads of perspiration from his forehead. The money he had played on the market had certainly multiplied! He had made a fortune. It could not be true.

Well, he was entitled to it. After all, he was an able man, the only person in America who had all the facts about zennite. How lucky it was that he had remembered! He had even preserved the Spanish newspaper which contained the article regarding the seizing of the Chilean supply eight years before. It was somewhere in the apartment. How lucky he had learned Spanish! How fortunate he was in every respect!

He went to his desk and looked for the newspaper upon which his prosperity was founded. He discovered it eventually in a pile of papers. He took the sheet to a table and spread it out, running his finger down the columns for the item. Here it was. He read it. Then his eyes dilated; he sank into a chair; his heart pounded furiously. Could it be possible? No! He read it again.

There it was, in black and white. The Chilean government had seized a supply of zennite upon which the buyers had defaulted payment. It amounted to two thousand tons. Not twenty thousand tons—two thousand tons. He had remembered the item all these years, but remembered it inaccurately; two thousand tons—that was all there was.

Mechanically he took the phone to call his broker. He gave the number and got the clerk with whom he had done business.

"Oh, Mr. Wilkins," said the clerk, "Zennite is down to thirty. Want to buy?"

"Buy? Buy?" said Wilkins stupidly.

"O.K.," said the clerk and hung up on him.

Wilkins tried to get the number again, but failed. What was the use? The jig was up.

Stood and stricken he sat at the phone for five minutes, then it rang sharply.

"Mr. Wilkins," said the broker's clerk. "Bought your stock at twenty-eight. Congratulations! You make more than twenty thousand dollars."

When he had hung up, Wilkins lifted his head. He had a ray of hope. He might make some return to the firm which had trusted him. He would make over the twenty thousand dollars to President Felton. But that wouldn't save his job. And then he got the big idea. Excitedly he called Redmund & Walsh, and asked for Mr. Redmund. His name brought the importer to the phone.

"Good morning, Mr. Wilkins! Thanks for your tip yesterday. I'm about fifty thousand dollars ahead on the market."

"Have you got rid of your option on the Chilean zennite?"

"No," replied Redmund. "I guess I'll have to forfeit the five thousand dollars I paid for it."

"Want to sell it to me for five thousand dollars?"

"Yes. You can have it. Cash! What do you want it for?"

"It's a deal," returned Wilkins. "I'll be down and take it up."

In this way he repaid Redmund for the five thousand dollars paid him for his false tip. That was something. But the idea was getting bigger. There was nothing the matter with zennite. In a day or two the truth would become known and it would shoot up again. Meanwhile Wilkins held the option on two thousand tons of it, and he could turn it over to Mr. Felton. Thus the firm would profit by his mistake.

Felton greeted him cheerfully. "Seen zennite lately?" he demanded. "It's down to twenty."

"Close your account up quickly—at once, Mr. Felton! I'll explain when you have sold."

"Not me," retorted the old gentleman. "Tell me first. It's still going down."

The confession was very hard, but Wilkins managed to get it out in time. The president began by being very angry; finally he began to laugh. In the end he patted Rufus on the back in friendly fashion.

"You pulled a bone," he said. "You were too damn cocksure. But as a result of your error I have made one hundred thousand dollars. Furthermore, I'll take that shipment of zennite off your hands. I imagine Redmund was paying about five cents for it and we were willing to pay seven yesterday. So that's a big profit.

"Now I'll take my winnings and buy Zennite Corporation Stock, which will shoot back to seventy or eighty as soon as this flurry is over. The only person who is stung is Redmund, and it serves him right for not verifying your statement. Besides, he was selling something he hadn't bought, and that is reprehensible—if you're caught at it."

"I don't suppose you want me as vice-president after this!" said Wilkins.

"Not keep a man whose mistakes make big money for the firm? You bet your life you stay! I fired Thompson because he was generally incompetent, not because of that zennite matter. Now do you want to take your profits and buy zennite along with me?"

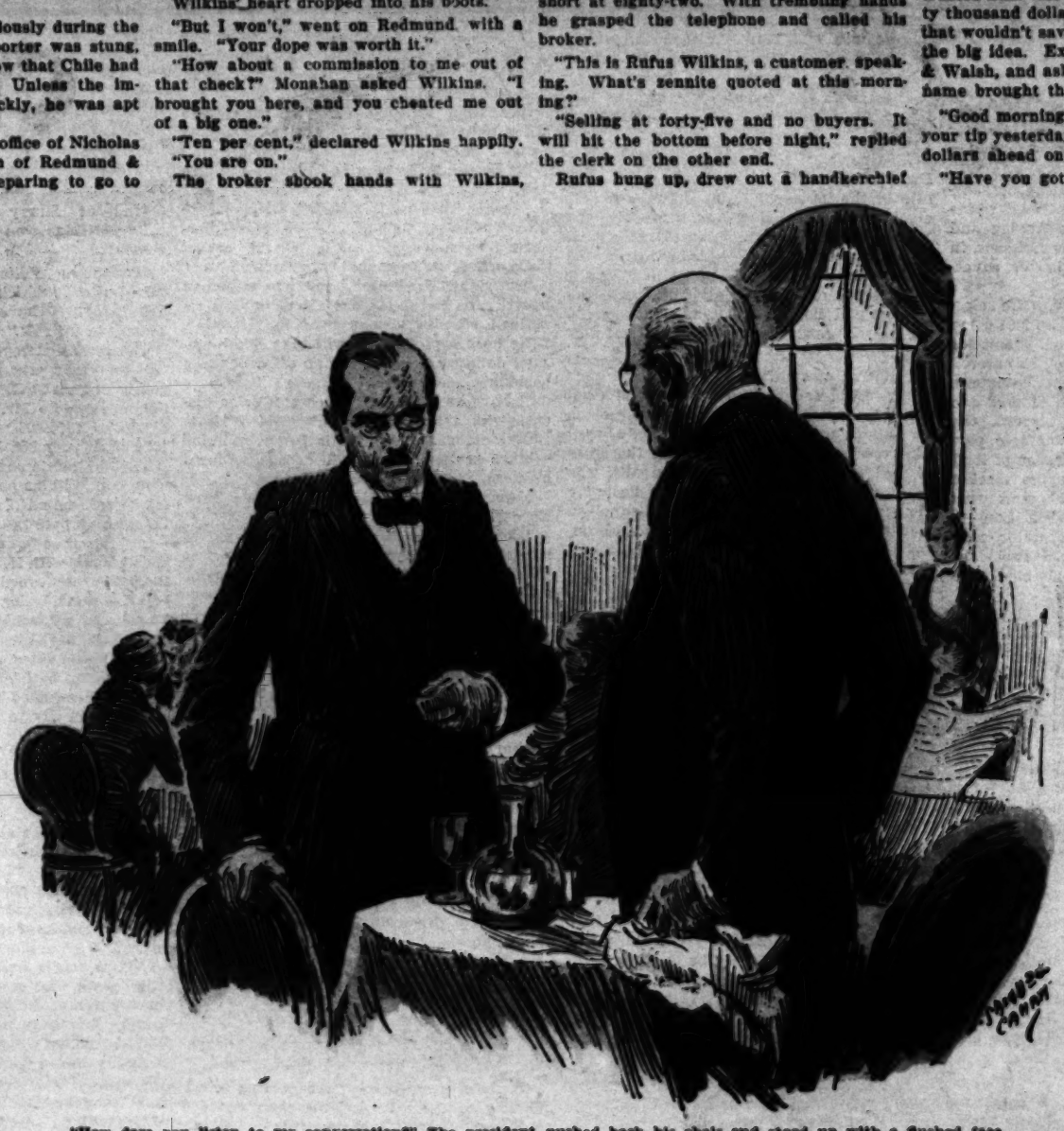
"No, sir. I'm through with the market."

"Good! I don't like to have my officers speculating—though this is a sure thing. Go over and take up your option and turn it over to me. Then go to work. Vice-presidents are supposed to be in at ten, young man."

"Yes, sir," said Wilkins.

[Copyright, 1928, by Street & Smith Corporation.]

This is the twelfth of the Sixteen Best Short Stories of the year.



"How dare you listen to my conversation?" The president pushed back his chair and stood up with a flushed face.

CARE OF THE BODY

Exercise
How much exercise should the average man take and how should he take it?

By Philip M. Lovell, N.D.

is always strong temptation to self study, experiments and dogmatic extremism. Such a mental action soon becomes habitual; and when the habit of watching oneself is once

Los Angeles Times Sunday Magazine

HEALTH CENTER NEWSLETS

Edited by Prof. Paul C. Bragg
Chief Clinician

Health Center of Los Angeles
1000 West Seventh Street

****

Did you ever hear this fable? A Traveler met Plague on the highway. "Where are you going?" he asked. "To Bagdad to kill 5000 people," said Plague. A few days later they met again. "You said you were going to Bagdad to kill 5000 people, and you killed 50,000," said the Traveler. "No," answered Plague, "I only slew 5000. Fear killed the others."

I want to tell you Fear is man's worst enemy. Fear of leaving orthodox healing methods behind keeps thousands of people sick, who could recover buoyant health by natural healing methods. At the first sign of a cold they run to the medicine chest—at the first pain in the abdomen they think "appendicitis." Instead of suppressing your trouble with drugs, instead of running into the surgeon's knife—have the courage to help Nature eliminate the cause of the ailment. Come to the Health Center Clinic, 1000 West Seventh St. We will gladly give you a free consultation any weekday between 8:30 a.m. and 6:30 p.m.

****

If you could see the remarkable recoveries that I see here at the Health Center—the successful treatment of such serious diseases as inflammatory rheumatism, diabetes, gout, asthma, neuritis, tumors, obesity, hemmorhoids, etc.—you would have perfect confidence in Natural healing methods. The secret of natural healing is elimination—and that is the basis of our Hydralite Bloodwash Baths, color light therapy, actinic rays, colonic lavage, scientific massage, corrective exercise, the Ehret "Mucusless Diet" and other treatments.

We have just published a beautiful de luxe illustrated booklet in colors, describing these Hydralite Bloodwash Baths fully. You can secure a copy free of charge by writing the Health Center. Send for it.

****

It is easier, I know, to follow the old habits of thinking, eating, "doctoring," worrying than to change. It takes grit to make new decisions, to get out of the sloughs of despondency and poor health. But it is easy enough to follow right habits of living once they are formed.

Many a person has been helped to form correct diet habits by eating at the Health Center, 1000 West Seventh St. Try dinner there some evening. I promise you the delicious non-clogging menus, rich in vitamines, are anything but hard to take.

Get some of the unusual whole wheat bakery products sold there for your home table. These are baked fresh daily according to our special recipes at our own Health Bakery, 1607 West Sixth St.

****

Have you noticed how a good pore-cleansing bath stimulates self-confidence and a courageous outlook on life? Innerclean liness has the same effect—only more so. Thoroughly remove the morbid poisons and long-accumulated waste matter coating the walls of the intestines and see if you don't feel able to "whip your weight in wildcats."

I do not advise the use of the usual "physics." But Innerclean Intestinal Laxative is different. This is a harmless compound of aromatic herbs and vegetables perfected by the famous Prof. Arnold Ehret, who originated the "Mucusless Diet Healing System." Innerclean is really cleansing, and it is invigorating as well. I know of nothing to equal it. You can get a big package for 50 cents at the Health Center or any druggist. And the Innerclean Mfg. Co., 846 E. Sixth St., will mail you a generous sample free, if you write them.

****

Speaking of good habits, I think of one which is rapidly spreading among the housewives of Los Angeles and neighboring territory. And that is the good habit of supplying the home table regularly with unsulphured sundried pears, figs, prunes and raisins from the Health Food Store at 1000 West Seventh St., or 217 W. Sixth St. Don't confuse these fruits with the ordinary variety—they are especially selected, more delicious and more rich in food value than any you ever tasted. Send for the price list.

****

One of the most inspiring and encouraging books I ever read is Prof. Arnold Ehret's "Mucusless Diet Healing System." It is more than a complete 25-lesson course in therapeutic hygiene—it is a whole philosophy of happy, successful living. These lessons cost $100 when taught personally by Prof. Ehret, but you can get the book for $1.50, postage paid anywhere in the U.S.A.

******

I have had a great many people tell me that they owe their rejuvenated joy in living to the free health lectures at the Health Center, 1000 West Seventh St. "Right Living" is the subject I have chosen for next Tuesday evening. Friday evening Dr. M. E. Eldridge will speak. Tell your friends and come early. We begin promptly at 8 o'clock.—[Advertisement.

CONTINUED FROM PAGE 29

CARE OF THE BODY

correct than are the results of a lay student's personal experiments.

"There is wisdom in the words, 'Take no thought, therefore, what ye shall eat nor what ye shall drink nor wherewithal ye shall be clothed.' But we would preface this by recommending that a simple, sane, moderate plan of life be adopted. Then 'take no thought' and you will find 'life more abundantly' than can be gained by teasing kind nature for the benison which she is so ready to bestow unasked.

"And so in the manufacture of our perennial crop of invalids there are two factors; one, excessive anxiety about external matters, worldliness; the other excessive anxiety about oneself, introspection. Both are signs of progress; both, perhaps, are good in that they help to eliminate the unfit. Who shall dare to judge? But both excesses can be and should be avoided. Man can, by right living, physically and morally, practically extirpate at once weakness and disease from his life; and, as a little child, enter again the long lost paradise of health, simplicity and happiness."

* * *

Lime Waters

Elmer Cary of the research department of a bottled-water concern, has made some interesting investigations on the subject of alkali waters.

Much "hokum" has been and is being dispensed on the curative values of mineral waters.

The "We-need-plenty-of-lime-to-build-bone" fable has long ago been exploited. It is ridiculous on the face of it!

Mr. Cary's data and quotations are herewith summed up. The authorities he mentions are men high up in the medical world.

"Lime water or other alkalies do not need to be added to the milk mixtures of healthy babies."—United States Department of Labor, Children's Bureau, Publication No. 8.

"Barley water may sometimes, with advantage, be used, but lime-water is better avoided." . . . "The idea once entertained, that salts in hard water aided the growth and nutrition of the bones in children, has been abandoned as untenable."—Hygiene and Public Health, Parkes and Kenwood, pps. 323 and 58.

"The idea seems to be current that lime water used in cow's milk is a valuable addition to the baby's diet, and will prevent rickets. The impression holds that the baby is going to get needed lime out of the lime water.

"People who entertain this notion are entirely oblivious of the fact that milk itself contains more lime than does lime water. Another important difference is this, that the lime of the milk is organic lime, organized lime, lime that is ready to be assimilated, whereas the lime in the lime water is dead lime, mineral lime. There is abundant evidence that this mineral water can not be assimilated by the body, and very little of it can be used.

"Nor is this all. The lime water may do harm. Lime is an alkali, it neutralizes the hydrochloric acid of the gastric juice, and so injures digestion. There is already too much lime in cow's milk for the baby's needs. Mother's milk contains only three grains of lime to the pint, instead of twenty-six, as in cow's milk."—John Harvey Kellogg, M.D., Health Question Book, p. 18.

"I am amazed by the number of physicians who still advise mothers to feed their babies on sweetened, condensed milk. Many still prescribe lime water, forgetting that milk contains all the lime a baby needs. They also forget that a baby's stomach contains very little hydrochloric acid, and that lime water at once converts an equivalent amount of this acid into chloride of lime. This interferes with the digestion of casein. No wonder casein curds appear so frequently in the stools. Unfortunately, most of the authorities on pediatrics recommend the use of lime water. I beg mothers not to use it."—From leaflet by Dr. Harvey W. Wiley, entitled "Artificial Foods for Infants."—Dr. Wiley was formerly with the United States Bureau of Chemistry, and was active in enforcing the Pure Food and Drug Act.

"Cow's milk is especially rich in calcium and phosphorus. These salts are in excess of the infants requirements even when the milk has been modified.

"The addition of lime water to a formula, as a routine measure, should probably be discouraged, as alkalis serve to neutralize the free hydrochloric acid of the gastric

Have you thought you are deaf?

Deaf

You can again enjoy comfortable hearing through a marvelous new invention, the BOOSTER AMPLIFYING UNIT.

If you have but a spark of hearing left, almost miraculous power can now be yours.

Picture a small disk, weighing just over an ounce, able to amplify sound with a purity of tone that is amazing.



The New one ounce flat receiver



The Midget Receiver

Five New Phonophor Models

The Phonophor with the new amplifying unit affords even the severely deaf distinct and effortless hearing in church, theater or concert hall, whether seated at five, fifty or one hundred and fifty feet from the speaker. By the elimination of all strain, it has a distinct tendency of arresting the progress of advancing deafness.



New Booster Amplifying Unit

An exhaustive test of the New Phohophor under all conditions will bring happiness and satisfaction. Write or call for demonstration by factory representative now at our offices.

PHONOPHOR
American Phonophor Corporation
Los Angeles Sales & Service
R. L. Scherer Co.
736 S. Flower St. Phone TR. 6377

WORK A PLEASURE FOR MRS. TAYLOR SINCE TAKING FLAXOLYN

WEAKENED RUN-DOWN FOLKS READ THIS

Mrs. John Taylor of 1341 No. Normandie Ave., Hollywood, Calif., writes as follows to Dr. Harris Luntz, discoverer of Flaxolyn. "Your Herbal Flaxolyn is most wonderful. I cannot explain how grateful I am to you, for I feel so much better, am full of pep, and work is a pleasure now, and my bowels move regular twice a day.

"I feel a happier person today, and you may give my name to anyone, for I will try to spread your name further together with your wonderful HERBAL FLAXOLYN."

Mrs. Taylor was in a very much run-down condition before she started taking Herbal Flaxolyn, due to faulty elimination. If you are in a run-down weakened condition, suffer with constipation, headaches, backaches, or get dizzy spells which makes life a drudge for you, start now taking Herbal Flaxolyn, before it is too late to make a real recovery.

Flaxolyn is composed of twelve well-known herbs, including Baked Flaxseed, which relaxes congestion and acts as an astringent, Culver's Roots which stimulate the flow of bile; Greek Valerian Roots, which help to induce the natural sleep of good health; Spanish Licorice, California Bark and others.

Health Food stores, Department stores, grocers and drug stores here offer a box of Herbal Flaxolyn containing many treatments for $1.00.

It does not gripe because its action is natural. You will feel like a new-born person after taking Flaxolyn.

NATURAL FOODS AND PRODUCTS CO., So. Calif. Distributors, 5341 Pasadena Ave. Phone GArfield 8523.—[Advertisement.

THE PENALTIES OF A TUMULTUOUS LIFE

Nervousness, mental and physical fatigue, high and low blood pressure, anemia, loss of vitality, general debility, rheumatism, prostatic, liver, kidney, bladder and stomach trouble, successfully treated.

Hundreds of Los Angeles References

For those who live too far away and cannot avail themselves of the fresh gland treatment send for diagnostic sheet. We can prepare a 30-day treatment for your individual requirements for only $5.00.

CONSULTATION, EXAMINATION FREE

Office Hours: Daily 10 A.M. to 5 P.M.; Wed. and Sat. Eves., 7 to 9 P.M.; Sunday, 10 to 12.

LOS ANGELES GLAND CLINIC

2506 Sunset Blvd. Phone Fltzroy 3530

Listen in on our Radio Announcements every morning, Station K G F J

A SPECIAL TREATMENT which cleanses the LIVER, strengthens the HEART, enriches the BLOOD and tones up the KIDNEYS. Frees the system of TOXIC POISONS, eradicates GASES, and STOMACH troubles. DROPSY and other troubles successfully treated.



Dr. F. E. Chamberlain's Herbal Medical Office
310 W. 10th St.
Hours: 9:00 to 5:00; Saturday, 9:00 to 1:00
In Attendance: Physician and Surgeon, Pharmacist, Herbalist, Naturopath and Chiropractor. Free Booklet.
Los Angeles, Calif.

CARQUE'S NATURAL FOODS AT REDUCED PRICES



OTTO CARQUE, the Pioneer of Pure Natural Foods in California and President of the Carque Pure Food Co., has adopted a new business policy whereby the numerous Carque Products can be sold at greatly reduced prices. Mr. Carque's aim has always been to provide the finest and most wholesome foods for those who want to build up permanent health and vitality. Send for catalog, also tables of contents Mr. Carque's books, "RATIONAL DIET" and "NATURAL FOODS—THE SAFE WAY TO HEALTH," with 200 recipes and menus. Mr. Carque, who has made the study of foods and dietetics his life work, can give you the safest and sanest advice pertaining to your health. Write today.

CARQUE PURE FOOD CO., LOS ANGELES, CAL.

Factory, Store and Main Office, 729 Seward St., near Melrose Ave.
Branch Stores: 831 South Flower St., 6111½ Hollywood Blvd.

GET WELL and KEEP WELL at MENSANA
(Mensa Sana—Sane Table)
HOLLYWOOD HEALTH HOME
Under direction Dr. Charles James and Otto Carque, 1851 N. Berendo. Phone 506-632
Naturopathic Methods, Diet—Sun Baths—Chiropractic—Board—Rooms and Treatment from $15 a week. Consultation Free

THE greatest combination yet discovered, for making the body YOUNGER. Fasting (straight or orange) then the Milk Diet (the MacFadden way). Taken along with skin and spine treatment (later Chiropractic) and Sunbaths (in an Orange Grove) make sure changes in the body. The wonderful change in the eyes prove it to anyone not blind with prejudice. Building or reducing diets. Cost? About vacation expenses. Dr. Theo. Caldwell's "Palm Lodge," Monrovia, Calif.

Locomotor Ataxia

Patients restored to normal walk by the Frenkel Compensatory Exercise Therapy. For further information and literature apply

Herman Silverman, M.D., Suite 615 Crocse Bldg., Los Angeles, Cal. Hours 12-3 P.M. Tele. TU. 3445

sleeve, we will make it worth your while."

"What do you mean—work my wife?"

"Will you come with me and talk to my employer?"

"I might. I haven't anything special to do."

Monahan clutched the clerk by the coat sleeve and drew him into a taxi, which went dashing through traffic; on downtown until they were very close to the jumping off place.

Wilkins was thinking furiously during the journey. Suppose the importer was stung, too! Suppose he didn't know that Chile had something up her sleeve! Unless the impossible had happened, Chile was not ready to sell. Wilkins' heart dropped into his boots.

"But I won't," went on Redmund with a smile. "Your dope was worth it."

"How about a commission to me out of that check?" Monahan asked Wilkins. "I

"You were selling it before your bought it?"

"Had to do that in such a big deal. We couldn't swing it all ourselves. We have an option on the stuff. Now that I have the information you gave me, I could stop payment on that five thousand dollar check and let you give the news to the trade. You're not as smart as you thought you were."

Wilkins' heart dropped into his boots.

"But I won't," went on Redmund with a smile. "Your dope was worth it."

"How about a commission to me out of that check?" Monahan asked Wilkins. "I

second vice-president had paid Thompson $10,000 a year. It was unlikely that they would start him in at that figure, but he would surely get $7500. What a surprise for his wife! Although she nagged and grouched, she loved him and was loyal. He could do things for his family now. And if there had been a panic in zenzulu, he must have made a lot of money. He had sold the stock of the Zenzulu Corporation of America short at eighty-two. With trembling hands he grasped the telephone and called his broker.

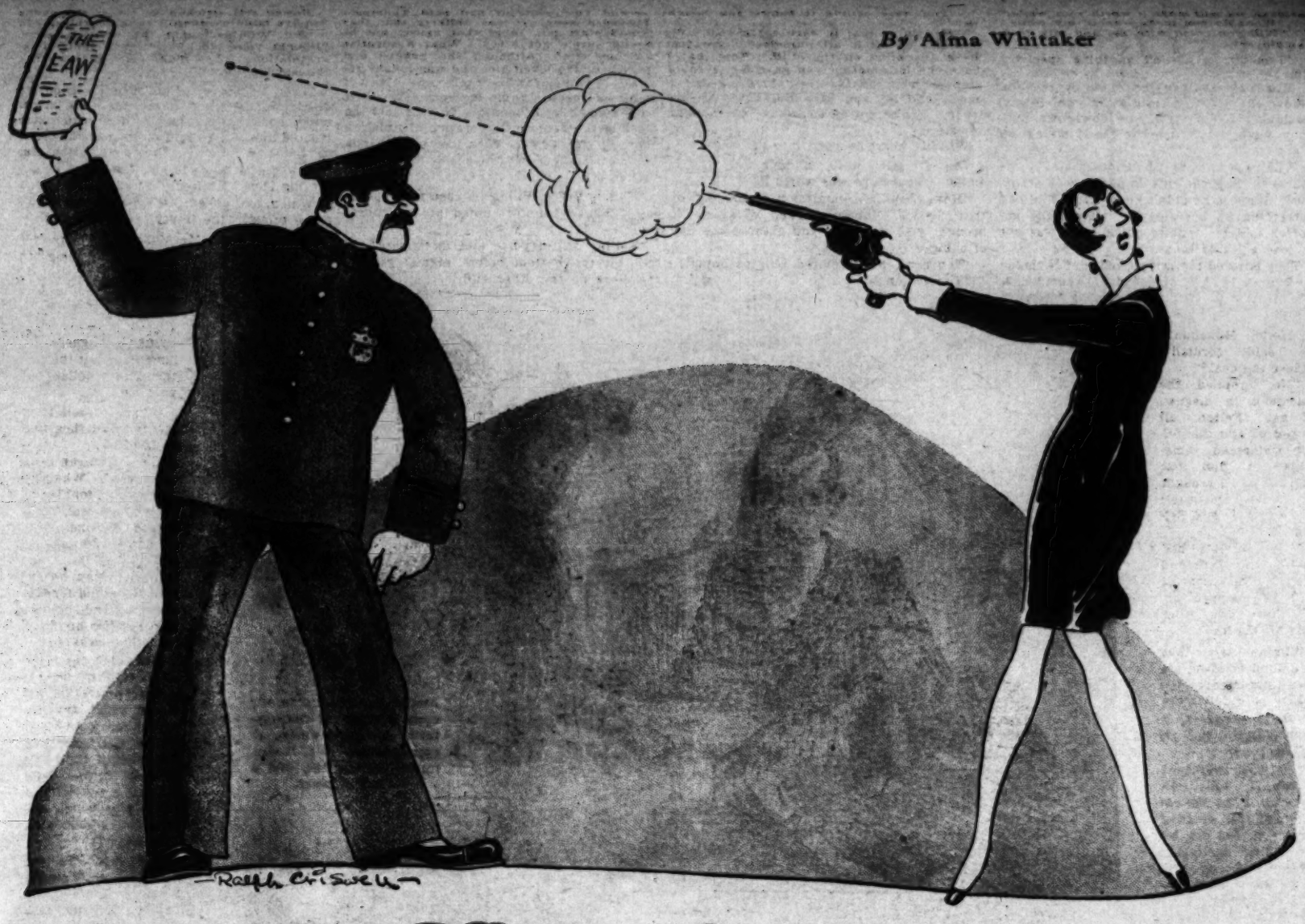
"This is Rufus Wilkins, a customer speaking. What's zenzulu quoted at this morning. Want to sell at the market."

Bowed and stricken he sat at the phone for five minutes, then it rang sharply.

"Mr. Wilkins," said the broker's clerk. "Bought your stock at twenty-eight. Congratulations! You make more than twenty thousand dollars."

When he had hung up, Wilkins lifted his head. He had a ray of hope. He might make some return to the firm which had trusted him. He would make over the twenty thousand dollars to President Felton. But that wouldn't save his job. And then he got the big idea. Excitedly he called Redmund & Wylah, and asked for Mr. Redmund. His

Los Angeles Times Sunday Magazine



By Alma Whitaker

OH, LAW!

I WAS BORN A BRITON, and everybody knows Britons "never, never will be slaves." But just to make it doubly sure I come over and get myself legally adopted in the land of the free and the home of the brave to let freedom ring.

And then I get in on the "votes for women" and register so that all the candidates write me nice letters and send me little handbills telling me how good they are, and I thus acquire the ultimate glory of freedom. And I get in on the "economic independence," too, and the "right to select the father of my children," so one way and another I'm about as "free" as any respectable woman can hope to be. I even bobbed my hair and shortened my skirts freely and unmolested.

But all the same, I seem to spend my life obeying laws. And if I didn't the goblins would get me. They began by teaching me the catechism and the Ten Commandments when I was very little. Luckily the Ten Commandments are mainly addressed to men. Which makes it easier for women to keep them.

But the laws of etiquette and good social behavior seem to be mainly addressed to my sex, and oh, they hammered them into me. The world seemed to be chock full of jolly things I must not do, but which my young brother could get away with with impunity.

I wasn't so very old before I realized the laws of fashion and that "it is better to be out of the world than out of the fashion." Nobody admitted it, of course, but I did rather gather that following the laws of style with nice conservative judgment was quite as important to my social standing as not stealing or committing murder. And much more important than keeping the Sabbath Day holy, for instance. Every so often I have rebelled against style laws and vowed I would never, never obey them, so there.

A fellow once wrote that "You cannot break the Ten Commandments. They break you." And, as every woman knows, that is just as true of style commandments. Just try wearing your skirt short when everyone else is wearing 'em long, or wearing a crinoline when everyone else is wearing bolster-skirts and see what happens. Right away you are "peculiar" and the psychopathic ward is staring you in the face.

As I reached years of comparative discretion, I found that more laws, laws for every tiny activity of life, abound on all sides and must positively be obeyed. Try playing bridge without obeying the laws. Try playing golf—and ignoring the laws that come out of St. Andrews. Try working in a newspaper office without obeying the laws of one's newspaper. Try attending a fashionable banquet without obeying the laws of good table manners. Join even the most frivolous of social clubs—and get the booklet of by-laws with your membership ticket. Read over the laws governing any and every religious creed. Try going to school or college—and gasp at the multitudinous laws and rules about everything, every day, every hour.

Try joining a fraternity or a sorority—and see the appalling rules and laws the dear kids lay down for themselves.

Try joining any sort of organization, whether it is the Masons, the Rotarians, or the P.-T.A. or an Opera Arts Club or any ordinary woman's club—and see what happens if you are not up on and obedient to all the laws they have provided for themselves.

Start studying music or art or literature—and the first thing one has to learn are laws, laws, laws. Dear Heaven, one can't even be a stenog or a laundry-maid or a parlor-maid or a brilliant society hostess without learning wads of new laws—and obeying them.

But even if one doesn't risk joining or doing any of these things, but rests content in being a mere unoccupied drone of a citizen, one still discovers that the nation, the State, the county and the city are busy passing new laws for the order of one's conduct at the rate of several thousand a year.

There are laws galore just appertaining to a little stroll in the park. If one breaks out into an automobile—phew! Automobile laws are vast and numerous and different in every city, county, village and State. There never was an automobilist yet who wasn't a law-breaker—even if some lucky devils never do get caught.

There are laws about taking a little swim at the beach or playing a game of tennis . . . both the laws of the sport and the laws of the city fathers. And any number of laws about the books we shall read and the plays we shall see and the ways we may dance . . .

Laws about garbage cans, laws about watering lawns, laws about keeping chickens, laws about dogs. Laws about everything from every angle. When they aren't Federal or State or civic laws, they are social or technical laws—and generally all of 'em.

If one is not breaking a law on some statute book one is breaking some social law, some law of health, diet, etiquette, speech, art, music, style, sport, or ethics. It simply isn't possible to get through a day without committing some unlawful offense in connection with something or somebody. If one does nothing worse, one can surely be counted upon to break the laws of grammar, or the laws of good taste, or the laws of correct breathing, or the laws of posture, or the laws of scrupulous hygiene.

And, mind you, ignorance is no plea. If we are nice normal free citizens in good standing we are expected to be up on every kind of law there is appertaining to every possible interest and activity. Even these statistical chaps who like to work out how many after-dinner speeches it would take to reach to the sun in a million years have never tackled the job of telling us how many laws, ordinances, rules an average civilized human being is expected to know and obey. There are not enough figures in arithmetic to total those in a single State. The automobile laws alone would exhaust them all.

I simply bubble with pride when I think how many laws I do know and the enormous number of them that I faithfully keep. My record must be one of amazing law-abiding virtue. I tried to keep tab on myself yesterday and out of 4,958,642 laws governing the conduct of my day, I only broke a quarter of a million. And a thousand or two of those were the laws of arithmetic, trying to achieve the necessary book-keeping.

The worst offense I committed was deliberate, cold-blooded, a realm in which I callously confess to being an old and hardened "repeater." I cut my heart-of-a-lettuce salad with a knife and brazenly faced seven haughty, shocked society matrons. Even the waiter eyed me with scorn and conspicuously removed the knife to the meat plate. But that came at the end of my day, after my law-book-keeping, and noting my extreme law-abiding virtue, I feared to become a bumptious prig. I never could stand self-righteous people, so I had to shame myself before that authoritative company.

Besides, I never could manage heart-of-a-lettuce with one of those darned little salad forks.

COLLAPSIBLE CHARMERS

In the days of Thackeray and Vanity Fair, fainting Amelias were quite comme il faut and no gallant beau could safely walk abroad without some smelling salts. But fainting Amelias have been out of style for quite a while now. They lacked conviction with the make-up for one thing.

However, a new vogue has set in lately that seems to meet the emotional needs of the day. The lovely actress rushing to her lover's bier "collapses." A lady accused of conspiring to precipitately dispatch her husband "collapses" on the stand. The beautiful charmer impersonating a statue in a famous play "collapses" on her pedestal. A mother, informed of the hasty misalliance of her society daughter, "collapses" when she hears who her new son-in-law is. A lovely baby star, stirred to emotional excitement over new glory showered upon her, "collapses" with ecstasy.

And, judging by the photographs, there is just something about collapsing that is a vast improvement over mere fainting—it isn't half so hard on the make-up.

CARE OF THE BODY

Exercise

By Philip M. Lovell, N.D.

How much exercise should the average man take and how should he take it?

It may astonish you to know that I do not believe in exercise as it is commonly understood.

The formal one-two-three-four bend, twist or turn is typical of the seriousness with which we take most of our endeavors.

When exercise becomes work, when it becomes a serious objective, the same as a dose of castor oil, it would be better if it were not taken.

Exercise should always be in the form of play. The spirit of exercise is more essential than the actual muscular movement involved. The game or the sportsman's attitude is of greater importance than the stress of muscular contraction.

Have you ever observed a group of adults trying to play a muscular game?

How serious it is! How few know how to unbend!

How many of them are able to lose the dignity, the austerity, the serious-mindedness which is part and parcel of American psychology?

Rare, indeed, is the man or woman who knows how to be childlike, particularly when they play their games! Instead of that, they go to it with a grim setting of lips and with a determination to get it over with as soon as possible, provided, of course, victory is achieved.

There is no exercise superior to sports or to games played with vim, zest and childlike, whole-souled enthusiasm.

The health benefits from the glowing exuberance which comes from sports immeasurably outdo the formal one-two-three-four.

Unless you can put the zip, the spirit, the vital zest behind your muscular work, it would be better to not do it at all.

The joy of exercise lies more in the mental attitude than in the muscular contraction.

* * *

A Nation of Invalids

(A radio talk given by Dr. P. M. Lovell over KHJ, The Times.)

With much pride we are accustomed to pat ourselves upon the back as "having arrived." We gloat over our statistics, our gigantic industrial production, our oil wells and mines, our factories and cities, our skyscrapers and automobiles—aye, in every phase of our industrial and productive life we excel.

No nation comes within a long distance of achieving that which this young country has produced.

Our hearts glow with pride as we point to our mass production figures, to our mass achievements, to our mass possession.

Mass Invalidism

But our glow of enthusiasm wanes as we consider a product of which little is said and less is done—our mass invalids, the great group of people who have sacrificed health, virility, strength and power on the shibboleth of acquisition and possession.

Millions are dependent upon the drugstore for health and for vitality. Countless millions more are continuously under the care of their physicians, while still more millions are undermining that heritage of strength, that primitive dynamic force given to us by our parents and their parents.

Health Repair Machines

In the production of invalids and near-invalids, this country stands supreme, largely because we stand at the pinnacle of our civilized processes and pay the price for our civilized acquisitions.

Perhaps many of you may question the accuracy of these facts. They are not so much subject to statistics as to common experience, observation and knowledge.

The number of doctors per capita, the constantly increasing number and size of our institutions catering to health, the huge production and consumption of drugs of every kind and description—these tell their story in a language far more eloquent than dull statistics.

For each ounce of gold we pay the price. For each acquisition of civilization thus far the human being has yielded of his power and strength.

The Struggle For Acquisitions

To demonstrate the causes would, in a sense, be analogous to intimating the cure. We must deal with fundamentals, the gross causative factors lying behind this mass condition.

A study of the individual reflects the tempo of the mass.

Dissociate yourself, at least for the purpose of introspection, so that analysis may be clearer. Study your own state of mind, the attitude with which you view life, its conquests, its power, and above all, its possessions.

Analyze the effect upon you of temporal power and acquisition.

To gain advantage over our fellow men, to control their destinies and actions, to gain power and usage over possessions and acquisitions—are these not the aspirations of the great mass?

Affluence Verus Abstinence

The age when we suffered from adversity, from want, from abstinence, is gone. That which became staunch by adversity, that which was tested through the pain of hunger, has now become softened by a greater adversity—luxury, excessive comforts, super-nervous refinements and the general softening effects of overpossessions.

We have too much. We own too much. We indulge too far and speed too fast. The human nervous system cannot keep pace.

Never before were the productive efforts of life so easy, so effortless.

We Lose Within to Gain Without

We have become lethargic because we no longer need to train.

The objectives, inner calm, inner peace, self-possession, culture, beauty, aestheticism, all those nobler virtues which should mean so much, have given place to a more dominant force.

We preach the gospel of success, of power, of acquisition. This means far more to us than those sublime virtues which make men great.

Success is now measured in terms of external possessions rather than in terms of internal acquisition.

The result is it has made man weaker in direct ratio as he increases in power over external things. He cannot apply his energy both within and without himself.

To quote Dr. Latson, writing in Health Culture:

"The quintessence of what we call education for the child may be embodied in the words, Strive, excel, acquire, control; sacrifice all to those ends. And the misguided child, ignorant, hot-blooded, primeval, is fired by these admonitions; and responds often with such alacrity as to leave school, the grammar school, broken both physically and morally—forgetting that his body is the temple of the Great Life, forgetting those noble words: 'Love ye one another.'

"And later in the child's life, at college, in shop, or store, or office, the same counsels, the same ideals, the same temptations. So, through the life of the average man, the typical man of our day, rush, hurry, effort, application, cruel disregard of the needs, the rights of others; only the one great fixed purpose—success. While always the inner, deeper, truer self is urging counsels of rest, peace, health and brotherly love; while always the soul spurns the tawdry spoils offered it, and cries for the living water.

"And all the ills of modern life, all the influences producing our vast crop of invalids, arise from this fundamental mistake—this seeking of happiness is external prosperity. Overwork, worry, insomnia, nervousness, sedentary living, improper feeding, stimulation—all those are as noxious plants growing in unclean soil. And that soil is Externalization, Worldliness.

"But there is in the manufacture of invalids one phase not covered by the above. One factor, and a factor rapidly increasing in proportions, is strangely enough the effort to be healthy. The body was designed to act automatically, or rather to put it more correctly, the body has become adapted to acting automatically. Its various functionings, respiration, circulation, digestion and so on, go forward best when we think about them least. The healthiest man is the man who thinks least about himself.

"To one who, from a cursory study of medical literature or from perusal of popular writings on health, has acquired a smattering of knowledge on such subjects there is always strong temptation to self study, experiments and dogmatic extremism. Such a mental action soon becomes habitual; and when the habit of watching oneself is once formed, the person is generally doomed to life-long invalidism. For a function which is thought about is a function deranged; and when the habit of thinking about one's functions is persisted in those functions become in time hopelessly deranged. The writer might cite scores of cases, both in his private and in his sanitarium practice, where the most marked invalidism—where incurable chronic disease has resulted from such perverted habits of thought.

"And just here someone is sure to ask: 'Does this mean that we are to pay no attention to hygiene? Are we not to govern ourselves in accordance with the teachings of physiology?'

"In answer it may be said that a simple and healthful mode of life covering the needs of the body, of the mind and of the soul is essential to healthy and happy living. A rule of life should be adopted and then followed without qualm or question. Such rule of life may be based upon the teachings of any one of a dozen highly trained specialists whose views are the result of many years of careful study, collocating the observations of thousands of keen observers all over the world—these utterances are not final, and are not assumed to be. They, are, however, more likely to be

NATUROPATHY

Restores Vigor and Vim to those suffering from run-down condition when drugs fail to have any effect

Treatment consists of Massage, Heliotherapy, Chiropractic, Spondylotherapy, Orthopedic Surgery, Physical Culture, Diet, Hydrotherapy, including Electric Light, Vapor, Herbal, Fine Needle, Nauheim and all other medicated Baths. Electricity in its various forms is here made a specialty, including all forms of vibration. A form of Electricity has been developed that is especially useful in cases of Constipation, weakened abdominal muscles, displaced stomach and Pelvic organs.

No more operations for disease of the Tonsils, Catarrh of Nose, Pyorrhea, Carbuncle, Bronchitis, Eczema, Gangrene, Blood Poisoning and all cases of Female Diseases and of the Prostate Glands, yield quickly to treatment with our

Famous Kromayer Quartz Light

Alopecia (baldness,) Erysipelas, Neuritis, Ulcers, Acne, Diabetes, Asthma, etc., will be cured with the ALPINE LIGHT

Outside patients treated from 9 to 12 and from 2 to 6

Naturopathic Institute & Sanitarium of California

INC. FOUNDED IN 1900

Dr. Carl Schultz, President

644-650 St. Paul Ave., Los Angeles
Phone MUtual 4413

The GILBERT THAYER

Announcement

is on Page 31 this edition—Read it!

This is The Haven To Flee To From Sickness



Where Worn Bodies Are Made Whole

A COMPLETELY EQUIPPED OSTEOPATHIC INSTITUTION WITH THE UTMOST IN PERSONAL ATTENTION

(Nearly a quarter century experience.)

WHERE Fasting is a Science,
WHERE Health is Lived as Well as Preached,
WHERE Thoroughness is the watchword and is practiced from start to finish in every case.

Sickness can practically always be cured in its beginning, but if let run its course carries destruction with it.

DR. FINLEY'S HEALTH HAVEN

"WHERE HEALTH IS"

41 N. Madison Ave., Pasadena, Cal. Phone Fair Oaks 378
Take Oak Knoll car from L. A., get off at Colorado and Madison, walk ½ block north.

DR. FRED. E. MARNEY

OPTOMETRIST

SPECIALIST, IN THE TRAINING OF THE MUSCLES OF THE EYES, AND THE FITTING OF GLASSES, WHEN REQUIRED

Your Case Diagnosed in a Sane, Illuminating, Ethical Manner

Address and Co-operating With

DR. PHILIP M. LOVELL'S HEALTH OFFICES

Suite 238 CHAMBER OF COMMERCE BLDG.
1151 SOUTH BROADWAY, LOS ANGELES. WEstmore 8275.

Instant and Lasting Relief from Auto-Intoxication

2 Days Test FREE

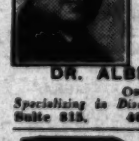
Auto-intoxication, caused by faulty elimination, is the cause of 75% of all illness, say health authorities. Its signs are headache, fatigue, nervous depression. Unchecked, it will lead to more serious illness.

V. P. O. gives instant and lasting relief, by going to the very root of the trouble. Prevents stoppage in the intestinal tract and cleanses the system of poisons and accumulated waste. Revitalizes and regulates the system. The result is radiant health.

V. P. O. is pure and wholesome from Nature's green fields. Gentle in action. No ill after effects. Non-habit-forming. 50c a package at all Owl and other leading drug stores. Or write for FREE trial package. Vital Food Co., Dept. T-20, 650 N. Mariposa Ave., Los Angeles.

V.P.O.

FOR RADIANT HEALTH



PELVIC DISORDERS

If you are suffering from any functional prostate, bladder, rectal, sexual or menstrual trouble, or pain anywhere below the waist, you need my book, illustrated, free book, just off the press. Nothing like it ever before published. It tells you the cause and successful treatment of these common and distressing troubles. My new method of Home Treatment—the result of 30 years' experience—is a wonderful success. Let me tell you about it.

DR. ALBERT THURLOW HUNT

Osteopathic Physician
Specializing in Disorders Within and Below the Pelvis
Suite 815. 405 South Hill Street. VA. 3933



$400 Mistake Made Him Get Glasses

His boss wrote: "Get glasses at once or come in off the road." He had

DR. C. C. LOGAN

Fit him with a pair and held his job.
Office: 358 S. Broadway. R. 710.

ASTHMA, Bronchitis, Hay Fever

When you have tried climate, medicine, serum treatments, dieting, surgical operation and physical culture, try common sense. All bronchial troubles come from insufficient breathing. Diaphragmatic breath control removes the cause and cures permanently 100%, even 30 year cases. 14 years successful practice. Children of very poor parents cured free. Doctors invited to investigate. Consultation free.

S. WESLEY MARTIN

145 S. Broadway. Phone TU. 1038. Res. UN. 3195

POISON OAK

A reliable ointment for eczema, burns, chafing, cuts, sunburn, hemorrhoids, pruritus, poison oak, and various skin affections.

For Sale at Owl and other Drug Stores

KUTNOW'S OINTMENT

HEALTH—ADVICE

By the late Dr. Harry Ellington Brook
FOUNDER, AND FOR MORE THAN 20 YEARS EDITOR OF "CARE OF THE BODY" Dept.

This is a course of Dietetic Home Treatment giving explicit directions in regard to diet, exercise, breathing, etc. Send self-addressed stamped envelope for descriptive pamphlet.

MISS FRANCES BROOK,
2129 Elsinore St., Los Angeles, Cal.

THE SOUL OF CALIBAN



Amelie lay fainting in the open doorway of the bedroom. An empty cradle, an open window, with muddy tracks on the sill, told a dreadful story.

By Emma Lindsay Squier

Illustrated by Rex Maxon

FROM French Louie I had this story. You will accept it as true, or scout it as impossible, according to your liking and knowledge of dogs. For myself, I think it is true, for he was not blessed—or cursed—with imagination.

French Louie for many years lived in the northern woods. He has always loved animals. One day, when he heard a visitor to the menagerie remark that it was a pity that animals had no souls, he flew into a rage and was still sputtering French and English when I dropped in upon him.

"No souls, they say!" he snorted, spreading his hands and puckering his lips in contemptuous mimicry. "Faugh! They give me this gran' pain! The only animal they ever have, I bet you, he is a canary bird that say 'Pretty Poll' all day long!"

"That's a parrot," I said mildly. But he only snorted.

"No soul, they say! Listen, I tell you some'ing I bet you nobody believe. Or they say: 'Oh, dat dog he obey bees instinct.' Bien, all I say ees, who know what ees instinct and what ees soul? And I bet you many a man he ain't got the soul that that dog got instinct—no."

It was in the sheep country of Alberta that Louie knew the dog, Caliban. Leon Surprenon was his owner, and Louie used to visit the sheepman at his ranch, far removed from civilization.

"Leon he was one fine educated man," he told me. "Books—with pictures—he had many of them in hees 'ouse. Dat dog, Caliban, he name heem from a pleh by Shekespeare—you have heard of heem?"

"Yes," I said.

"You know a pleh with a dog name' Caliban in eet?"

"Not a dog," I answered, "but a poor imprisoned monster, ugly, deformed, and very wicked, yet somehow very pitiful."

French Louie nodded vigorously.

"C'est la meme chose," he assured me. "Dat dog Caliban—oh, he was ogly! Hees lip she always lifted up like zis—in a snar-rl—all the time dat lip! And hees eyes—leetle, mean-looking eyes, wid a frown between dem always, and teeth dat would snep together—clop! No tramps ever came near the place of Leon Surprenon. Dey knew dat dog, Caliban; he was not a beast to be trifle' with."

"What kind of a dog was he?" I asked.

He shrugged his shoulders, spread out his hands and shook his head. No kind, and every kind, was what I gathered from his description—a big, shaggy dog, as large as a sheep dog, and much more stockily built. His hair had no silky smoothness to it. Rather, it was like the rough, matted fur of a wolf—and Louie maintained that Caliban had wolf blood in him. There was a strain of bulldog, too. His underjaw came out pugnaciously—always with that lifted lip which was no fault of his, but which gave his face a perpetually savage expression.

Ugly he must have been; yet useful, too. As a guard against tramps and the lawless characters who are to be found in any part of the country where civilization is at a distance, he was invaluable. As a sheep dog, too, he had not his equal in Alberta.

Perhaps it is too much to say that he could count the sheep his master owned. But true it is that he would watch them, passing into the big corrals, his sharp, shaggy ears pointed, his small, close-set eyes never wavering in their intense regard, his whole body taut with concentration. And, if any lingered, or did not come, Caliban would need no word of command to stir him to action. Like an arrow he would dart out, snapping at the lagging heels, turning in a scatter-brained ewe, or dashing off across the fields to find a sheep which he knew had strayed, or had fallen into the river.

A dog of strange, tumultuous jealousies, and incomprehensible tenderness. So rough was he, when herding the sheep, that Leon Surprenon was always shouting: "Caliban, stop biting that sheep, or I'll beat your ugly brains out!"

Caliban would stop short, regard his master with a long, disdainful stare, and then look back at the sheep, as if to say: "Those silly things! What difference does it make whether I bite their heels or not?"

And yet—that was the dog that, after seeing the sheep into the corral one winter afternoon when a blizzard was threatening to blow down from the north, did not come into the house to dream and twitch under the kitchen stove, as was his custom. When darkness fell, Leon noticed the dog's absence with unconcern, and then with growing uneasiness. The rising wind flung itself viciously upon doors and windows, the white snow whirled up against the panes with sharp, sibilant flurries. Leon went to the door and called. The blizzard drove his voice back in his throat; the wind hurled him against the portals, and drove an icy blast of snow into the hall.

Leon Surprenon was not the man to be daunted by a storm. He remembered that, after the gates were shut, Caliban had stood steadily gazing away toward the dim fields, where the menacing curtain of oncoming wind and snow was blotting out the contours of stream and distant forest.

So he took a lantern and fought his way out into the terrible night, out toward the sheep corrals, and then out toward the invisible fields beyond the stream. A mile he went—perhaps more—fighting his way against the fury of the storm. It was out by the cluster of trees that marks the east line of the ranch that he met Caliban.

The dim light of the lantern threw a weak golden circle against the driving white mistiness of the snow. And into the nebulous ring of light came Caliban, grim, staggering, a grotesque monster looming out of the white darkness, his mouth strangely misshapen by something he was carrying—a lamb, newly born.

Beside him, struggling weakly, yet valiantly, against the driving snow, came the mother sheep. Caliban was coming slowly, adapting his pace to hers, stopping when she would stop, yet with unmistakable signs that he expected her to struggle forward with him. And the lamb—the weak, bleating little thing swung from his teeth as lightly as if it had been a puff of thistledown.

Caliban never begged for caresses. He was not the sort of dog to leap and bark and wag his tail when the master came home. Between him and Leon Surprenon there was an understanding—a man's understanding of mutual respect and restraint. A word of commendation sufficed him, or sometimes a pat on the head. But never, as long as Leon had owned the dog, could he recall a time when Caliban had ever sought to ingratiate himself by being friendly and playful, as the other dogs would do.

Nevertheless, Caliban had his jealousies, fierce, deep, and primitive. He killed a dog that Leon petted casually; he took it by the throat and crushed it with his great teeth, then flung the quivering body down and stared at it with those baleful, close-set eyes. There was blood on the perpetual snarl of his lifted lip.

Then fearlessly he awaited his punishment. Leon beat him cruelly. But Caliban never flinched or whimpered, just stood there hunching himself up and shutting his eyes, licking his lips a bit as the blows hurt him more and more. When it was over, he shook himself, stretched, then pricked up his ears and looked Leon in the face, as if to say: "Well, that's over. Now have you any orders?" If he had whimpered once—but he did not. Leon swore furiously, and had the dead dog buried in the meadow. He did not caress the other dogs after that. They were valuable to him—but Caliban was priceless. And Leon knew that the only way of breaking his stubborn spirit would be to kill him.

Caliban had one abiding hatred: Cats. Whereas the other dogs chased them joyously, or ignored them as inferior creatures, Caliban loathed them, chased them savagely, killed them mercilessly. He had a short, brutal way of doing it; if he caught a luckless cat—and he could run like a yearling buck—he would give it one shake, like the crack of a whip, and then toss it into the air. It usually died with a broken neck and a broken back. And, by the law of the survival of the fittest, the cats that escaped from Caliban's savage sallies were wise in their generation and kept out of his way.

But there was one small cat, not yet out of kittenhood, that had either come recently to the ranch, or else, by an accident, had not crossed Caliban's path—a gentle little cat, all gray, with a white paw which she was always licking, as if proud of it.

One day she sat sunning herself on the porch before the house. Caliban came by that way and saw her.

With a savage, deep-throated growl that the other cats had learned to fear as the most deadly thing of life, he leaped at her, caught her, flung her up into the air.

Perhaps it was her supreme ignorance of danger that saved her from death. For the gentle little cat had not tried to run from the oncoming whirlwind of teeth and gleaming eyes. She lay where Caliban had flung her, dazed, inert, staring at the terrible dog, with round uncomprehending eyes. He saw that he had not killed her. He came nearer, ready to shake her with the peculiarly deadly twist that he knew so well. Still she did not move. She could not. She only mewed, a very small, pitiful mew, and her stunned body twitched a little.

Caliban hesitated, sniffed at her, turned away. After all, he seemed to tell himself, you could not kill a weak, helpless thing like that—a thing that could not run.

Leon Surprenon came out and found the little cat. He took her up very gently, and she tried to purr, as he stroked her quivering, hurt body.

"Caliban," said Leon sternly, "that was not a sportsmanlike thing to do. I am ashamed of you!"

And, to his great surprise, Caliban, the insolent, the ever-snarling, put his tail between his legs and slunk down the steps. He, too, was ashamed.

But Caliban, that ugly, misshapen dog with the perpetual snarl on his lifted lip, could make amends. And to the best of his ability he did it. The gentle little cat did not die, but never did she fully recover the use of her limbs. She had a slow, halting way of walking, and running was an impossibility. She would have been an easy prey for the joyous, roistering dogs that chased cats, not from enmity, but because it was the proper thing to do.

But Caliban stood between her and eager, sniffing dogs, like a savage, sinister warrior. Too well did the other ranch dogs know the menace of those close-set eyes, the ugly, undershot jaw, and the snarl that showed the glitter of deadly, clamping teeth. They learned—through experience—that the little gray cat was not to be molested.

Not only did Caliban become the little gray cat's protector; he became her friend. She would sit on the fence and watch for



A Summertime Enchantment

By Frank Godwin

Los Angeles Times Sunday Magazine

She's the Whole Show All by Herself

By Preston Wright

OF THE many changes in human fortune wrought by the World War which has more romantic aspects than the rise of Ruth Draper?

In the last year columns and columns have been written about the art of that other great diseuse, the Spanish Raquel Meller, and the bizarre, vagabond obscurity from which she sprang. Meller's press agents surrounded her with an aura of exotic mystery, and presented her as supremely unique. But the truth is that Meller, neither in her art nor her individuality, possesses uniqueness outrivalling that of Ruth Draper.

The chief difference is in nationality. Meller is Spanish. Miss Draper is American. The whole idea behind the latter is typically American.

Meller, somehow, contrives to move mystically about the world in an atmosphere of splendor, reinforced, but at the same time shielded, by a retinue of managers, secretaries and servants. However, this remoteness, this aloofness, is no more effective than that attained by Miss Draper in quite a different way.

Let me cite an incident in explanation.

Ruth Draper played a first engagement in a mid-western city.

"By George," said the local manager to the treasurer, "this is a strange cast. Miss Draper has no manager with her—nor a secretary.

"She told me," replied the treasurer, "that she'd see me after the performance to close up the business."

The stage manager happened to be in the office.

"She seems to be the whole show, inside and outside," he said. "Did you know that she has no maid? Also, that after the cyclorama had been placed, and the lights adjusted, she told us just to carry the 'props' on the stage and she would place them? Of course, there were only two chairs, a stand, and a table; but the table was a bit heavy and it was a surprise to see her lift it about so easily."

The manager shook his head.

"Most unusual," he commented. "I've never seen anything like it."

Except when conditions demand otherwise, Ruth Draper travels about the country in a most unusual solitariness. But it is not the loneliness of a misanthrope. It is the loneliness of a throbbing, vigorous genius interested in but one thing—the development and the expression of an art peculiar to itself. This is the explanation of the circumstance that the public, when it thinks of Ruth Draper, recalls only a name, a strikingly beautiful woman, and a rare and finished art.

It was while American audiences were going wild over Russian art players and imported French stars that Ruth Draper went to Europe and established herself as one of the supreme artists of the theater. But there is a story back of that, in which the World War figures.

Tom Masson, former editor of Life, was one of the first, perhaps the first, to perceive the real genius of Miss Draper.

Unlike Raquel Meller—and uniquely, too—Miss Draper is descended from distinguished lineage. Her father, William H. Draper, was a noted New York physician. One of her grandfathers was Charles A. Dana, famous editor of the New York Sun and assistant Secretary of War under Abraham Lincoln. Her family has always been socially prominent.

When Ruth Draper was a little child, parents still taught their children to recite. If visitors came to the house, there inevitably arrived the moment in which little Willie or little Helen would be thrust forward to "speak" his or her "little piece."



"Young lady, you ought to be getting pay for this."

Moments of smothering boredom, in which millions of us have been crucified on the cross of parental pride! But little Ruth Draper was not of that vast juvenile army. She liked to recite. More than that, she mimicked everybody, old and young, in little sketches she composed herself.

In her case it was not the invitation of her parents that brought her frequently into the limelight. It was the earnest pleas of their friends.

Through girlhood and young womanhood this continued. At every social function, ultimately, the hostess would say:

"Ruth, do please give us some of your sketches."

And everybody else joined in:

"Yes, Ruth, p-l-e-a-s-e do!"

One night Tom Masson was present on such an occasion. "Young woman," he told Miss Draper, "you ought to be drawing good pay for these performances."

Now Miss Draper hadn't ever thought of becoming a professional. There was no need of it. But the idea of a career and an independent income was enticing. She began asking remuneration for her entertainments.

At first she appeared only at social functions and before clubs. But she felt there must be something bigger and better for her. So she made a round of the agencies which book concert artists, lecturers, entertainers and the like.

"Sorry, but we can't use you," she was told everywhere. But often she was advised: "Go up to Pond; he will be more likely to do something for you than anyone else."

The name of Pond is famous in the agency field. Major J. B. Pond founded his bureau in 1873. He is dead, but his son, James B. Pond, carries on.

An assistant in the outer office first talked with Miss Draper. She impressed him and he hurried into Pond's office.

"There's a girl outside who looks very promising," he said.

"Bring her in," Pond said.

Miss Draper signed a contract to appear under Pond's management.

This was in 1917. Before bookings could be arranged, The United States entered the World War. Miss Draper, of course, wanted to do her bit, and she turned doughboy entertainer. At first she worked in this country for the Red Cross; but later she went to Europe for the Y.M.C.A.

How modestly she viewed her attainments is proved by a letter she wrote back to New York from France.

"If I can't get $150 for each of my performances," she said in it, "I would be very glad to accept $100."

She didn't realize that in almost no time at all eager audiences would be paying thousands to see her every time she stepped upon a stage.

The war ended. She could return to America, but an idea came to her. Why not hire a London theater and give a performance or two before she sailed?

It was then that the biggest development of her career came. London critics praised her extravagantly. The Times called her the most accomplished of living reciters.

Back in New York again, the American critics took up the chorus where their British brethern left off. "The best actress in the world," they described her.

And that is how Ruth Draper reached the heights.

(Copyright, 1927, by Republic Syndicate, Inc.)

WITH THE POETS

The Press Agent

If you should read, amidst the news,
That all the lions in the zoos
Have scurried forth, unfettered, free—
Remember, that's Publicity.
You'd be surprised what he will do—
This Baron of the Ballyhoo—
To brighten up the pallid flame
Of picture's, star's, or magnate's name.
One day he wrecks a ship off Brookline—
A ruse the public swallows hook, line
And sinker. Then he plans a duel
In Central Park; all this for fuel
To warm up interest to a glow
And call attention to his show.
More similes and adjectives
Than Wilstach quotes, Roget's book gives
Are flung before the public eye—
That he who reads will also buy.
The vacant field, the open space,
The pole, the tree—each is a place
To paste and tack alluring lines,
For movie fans believe in signs.
This very moment, as I'm typing,
He comes in, on his round of sniping,
And on my back he sticks a card...
To post an unsuspecting bard!

HOWARD DIETZ

• • •

Altruism

If the sun were only as white as the moon
And the moon as red as the sun
Think how dark it would be at noon
And how light when the day is done!

It mightn't be pleasant for you and me
To sleep when the sky is bright,
But how nice for the cats and thieves it would be
Who have to go 'round at night!

V. W. M.

Rural Plaint

When I was young I loved the spring;
I do not love it any more,
Nor do I love the birds that sing
Outside my gloomy cottage door.

Nor do I love the things that grow
From bulbs and seeds; and in my soul
I know that I shall never know
The tulip from the oriole.

My heart is tortured all the day
And restlessness imbues my feet,
As down the mudded lanes they stray,
With longing for a city street.

And when the lilacs flood the air,
There grows a dim, forgotten want
Within my heart, and I despair
For long-lost scents of Houbigant.

For you the blooming apple tree,
For me the spring foulard cravats;
For you the hawthorn hedge, for me
The flowering of summer hats

Give me the scent of push-cart fruits,
The cries of peddlers, boys at play,
The windows full of bathing suits,
And you may have your new-mown hay.

And you may have your dewy fields,
Your woodbird's call, your thrush's moan;
A wilder, sweeter music yields
The wailing of my saxophone.

And when the rural night grows drear,
I shall be dancing, high, aloof,
Nearer the stars than you, my dear,
At midnight on some singing roof!

ROGER BURLINGAME.

Houses

I built a house above the sea,
With iris climbing up the path,
A granite hollow for my bath,
Refilled by breakers faithfully;
And, silhouetted on the sky,
Great vessels nodded, passing by
My little home above the sea.

I built a house within the wold;
A wild rose tendril held my latch
And leaves supplied a dappled thatch,
In April green, in autumn gold.
Soft beds of hackmatack I made,
Benignant pines bent down to shade
My little home within the wold.

I built a house upon a hill,
From lowland lives aloof and far;
A tree my candlestick, a star
My candle, and my glass a still,
Deep tarn. The silence was my friend
And no north-sired wind could bend
My little home upon the hill.

I built these houses—in my dreams.
In city pens my life is pent,
For rondeau will not raise the beams
Nor sonnet sequence pay the rent
Of horses that poets build in dreams!

JOHN HANLON.

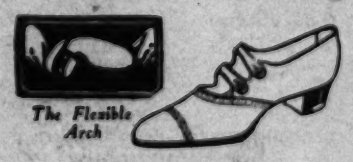
• • •

Compulsion

Pigeons wheeling with a whir
Only pigeons make,
Falling leaves, a glimpse of her
Struggling with a rake!
Autumn incidents can stir
Memories that sing:
Tender passages occur
Not alone in spring.

R.B.G.

Tired Feet
—Nature's Warning



The Flexible Arch

FOOT aches and slight pains are Nature's indication that graver foot troubles are in sight. Do not neglect your feet. Put them into GROUND GRIPPERS—the FLEXIBLE ARCH corrective shoe that keeps your arches healthy and well developed by exercising your foot muscles.

Ground Gripper SHOES
The Most Comfortable Shoe In The World
For Men Women and Children

C. H. FONTIUS
TWO STORES
714 S. Hill — Mezzanine
728 S. Olive — Ground Floor

Los Angeles Times Sunday Magazine

THE SOUL OF CALIBAN

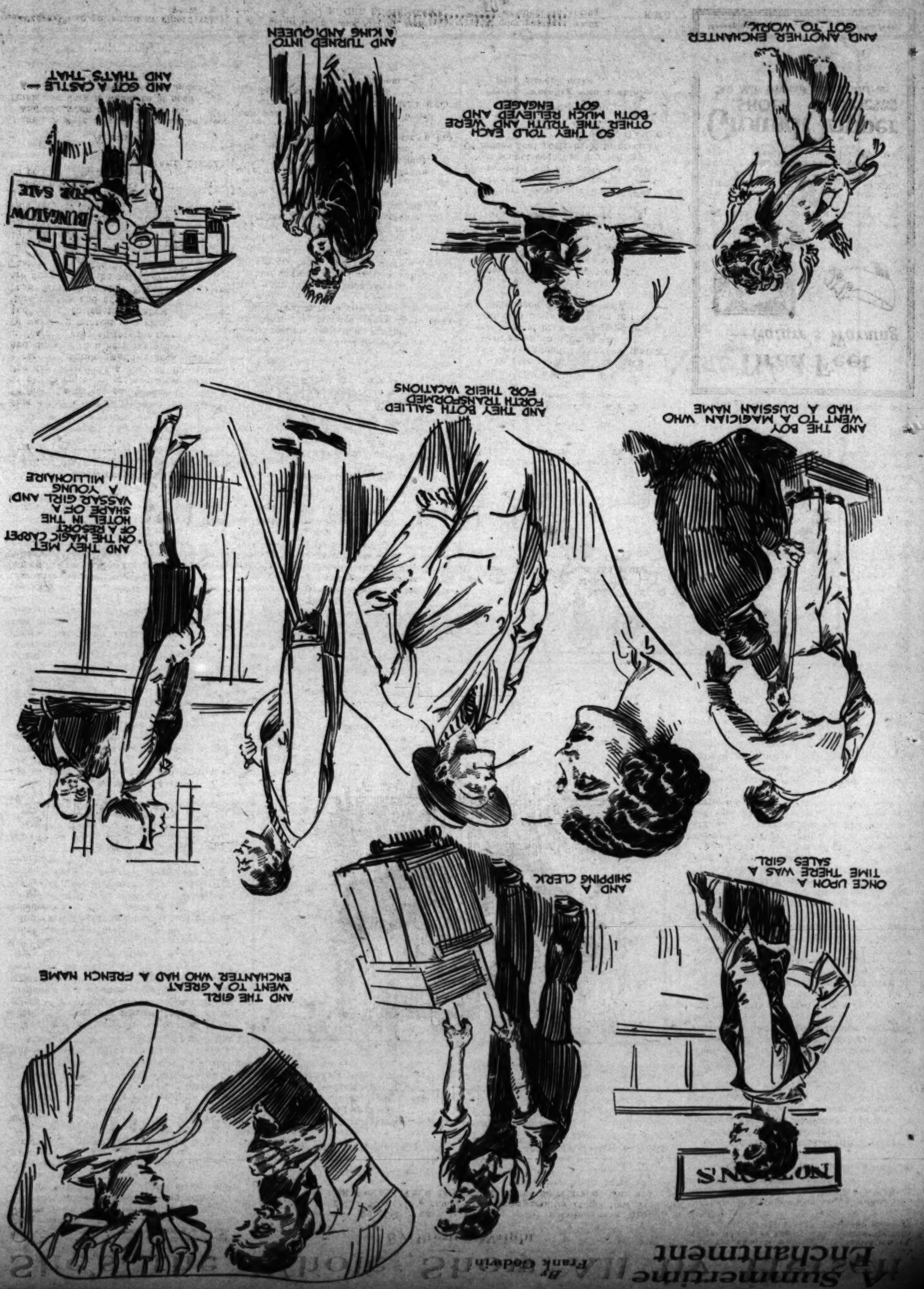


FROM French Louie—I had this story. You will accept it as true, or scout it as impossible, according to your liking and knowledge of dogs. For myself, I think it is the sober truth. Caliban had one abiding hatred: Cain. Whenever the other dogs and Leon saw that the only way of breaking his stubborn spirit would be to kill him.

Caliban was priceless. And Leon knew that the only way of breaking his stubborn spirit would be to kill him—but Caliban was priceless. And Leon knew that the only way of breaking his stubborn spirit would be to kill him.

Caliban had one abiding hatred: Cain. Whenever the other dogs and Leon saw Caliban and Cain together, they would form a circle around them, and watch with eager eyes the battle that would follow. Caliban would rush in, and Cain would dodge and circle around him, waiting for an opening. Then Caliban would rush in again, and Cain would dodge and circle around him, waiting for an opening. Then Caliban would rush in again, and Cain would dodge and circle around him, waiting for an opening.

Caliban was a huge dog, with a head like a lion, and a body like a bear. He was black, with a white star on his forehead, and a white patch on his chest. He was a fierce dog, and he would fight to the death. Cain was a smaller dog, but he was quick and agile, and he would dodge and circle around Caliban, waiting for an opening.



June 10, 1917.]

She's the Whole Show All by Herself

By Preston Wright

OF THE many changes in human fortune wrought by the World War which has more romantic aspects than the rise of Ruth Draper?

In the last year columns and columns have been written about the art of that other great diseuse, the Spanish Raquel Meller, and the bizarre, vagabond obscurity from which she sprang. Meller's press agents surrounded her with an aura of exotic mystery. Ruth Draper's press agent has had to do no more than to call attention to the circumstance that the public, when it thinks of Ruth Draper, recalls only a name, a strikingly beautiful woman, and a rare and finished art.

It was while American audiences were going wild over Russian art players and imported French stars that Ruth Draper went One of her grandfathers was Charles A. Dana, famous editor of the New York Sun and assistant Secretary of War under Abraham Lincoln. Her family has always been socially prominent.

When Ruth Draper was a little child, parents still taught their children to recite. If In her case it was not the invitation of her parents that brought her frequently into the limelight. It was the earnest pleas of their friends.

Through girlhood and young womanhood this continued. At every social function, ultimately, the hostess would say:

"Ruth, do please give us some of your sketches."

FLATTERY

By W. E. Hill

Copyright, 1927, by The Chicago Tribune Syndicate.)

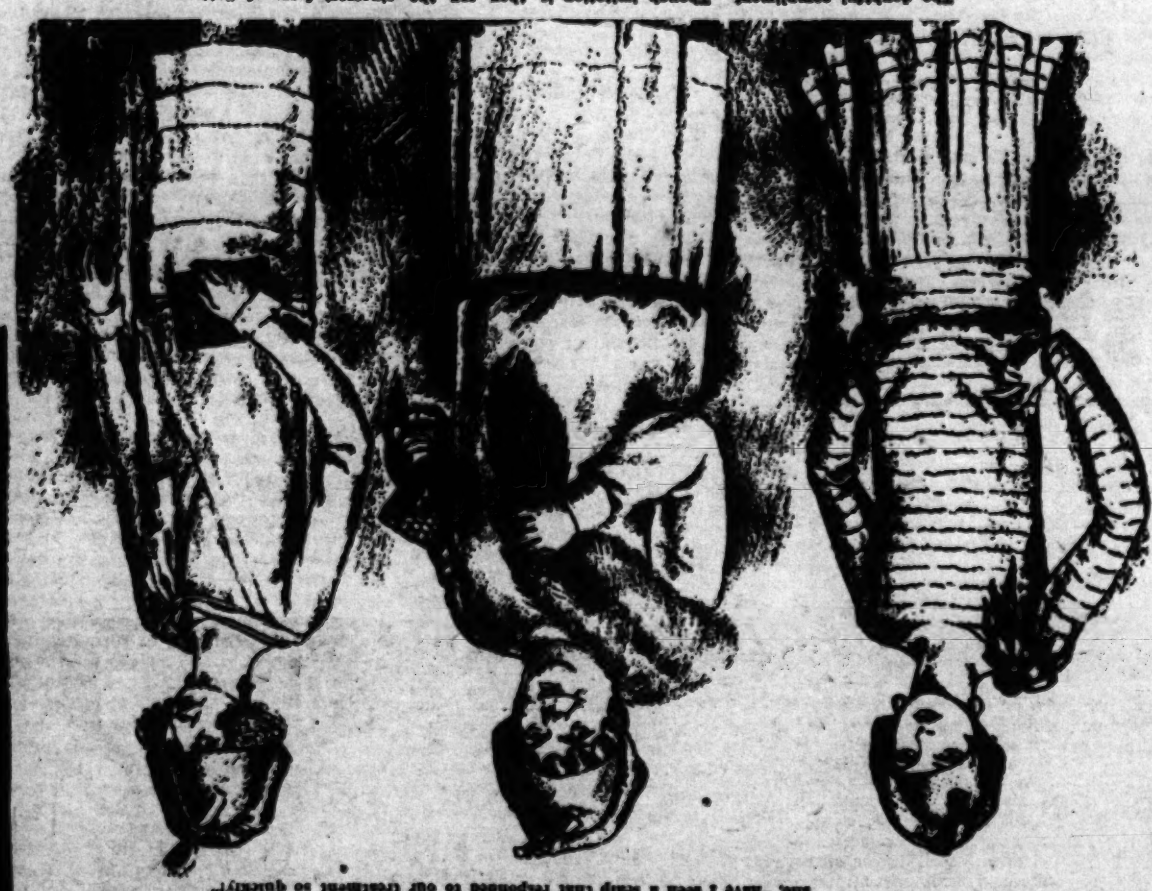
"It's the hair, not the hat." Men love to be flattered about their hair. And for just that reason many of our best and biggest business boys are going to the beauty parlors for their scalp treatment. The man in the barber's chair is asking Tony Fingernail, the barber, if he will have any hair left when he is old. "Well," answers Tony, unfeelingly, "those that depends on how long you last!" Over at the Hide-a-Wee Beauty Shoppe they do things with fact. This is only the second treatment Buttche scalp has made such marvelous progress that Miss Francesca has called her sole partner, Miss Nolan, to see. "Never," says she. "Have I seen a scalp that responded to our treatment so quickly!"



"Oh, I know I'm homely, and awkward, and absent-minded, devoid of charm, but do tell me what you think of me!" This, dear reader, is how a plain girl goes after it.



Trade Lane—Gracie, who loves flattery, is going to be mad in a minute. She wants a frank last and her best boy is about to tell her he heard so and so say she was remarkably well preserved.



The doubtful compliment. Though imitation is, they say, the sincerest form of flattery, Mary isn't going to be the least bit flattered when she sees that two strange ladies (on Mary's right) have copied her new hat.



Retired Flattery—"Why, Lillyan, how adorable you is looking!" "And you, too, Alvanetta, seems like I never seen you so cinnamonic and edendorf. Almost spectral like." Miss Jones, who works out lately, meets Miss Johnson, who works out at even rater intervals, and a few well chosen compliments are handled about.



"Really, chauffeur, I wouldn't know that awful photograph in the cab was you! It certainly doesn't flatter you!" Taxi drivers are just as susceptible to flattery as the rest of us. And how few are the compliments they receive! Most taxi drivers have interesting countenances, due to their feeling so awfully about those uncomplimentary pictures of themselves framed inside the cab, and so a little flattery now and then is very necessary.



"You're a bit, bald, bad boy—that's what you are! You lil' rascal!" This is a swell line for those old boys who frequent the night clubs and speakeasies. Flatters them to the skies!

June 19, 1927.)

Flappers' Acre --- Port *of* Call

By Barbara Miller

THE bronzed play boys of the Pacific seem to have solved that most perplexing of human riddles, the manner in which one may exist effortlessly, yet in perfect contentment. Prolonging the perfection of a happy childhood.

gods. For Hawaiian music is like none other in all the world.

Eventually, they "leave the beach." But this decisive step is far in the future for most of them and why worry over tomorrow when a golden Hawaiian day and a glamor-



A RAINY-DAY ADVENTURE

An Episode in the Married Life of Helen and Warren

By Mabel Herbert Urner

Creator of the "Helen and Warren" Characters

RAINING torrents. Coming down in slanting sheets.

From the crowded theater foyer, Helen watched the clamorous rush for taxis.

Better wait here than out under the dripping canopy.

A rending crash! Thunder. Dark as night—yet only half-past five.

The matinee audience still pouring down from the balconies—struggling out to the gleaming line of motors.

Still under the spell of the grim French tragedy, Helen shrank from the crushing, vociferous crowd. A scented Parisian crowd. The heavy perfumes accentuated by the dampness.

Useless to wait here. Too many pushing ahead of her.

That sidewalk cafe on the corner. More chance of hailing a taxi from there.

Holding her program over her hat, she darted down the street. Keeping close to the protecting shops.

Now under the cafe awning. But the rain beat beneath—drenching the pushed-back tables piled with chairs.

Taxis whirling by. Ignoring her frantic signals.

Paris aswarm with taxis. Yet impossible to get one when it rained.

The cafe lights blurred through the misted windows. Inviting glimpses of leather benches, marble tables, glittering glass and mirrors.

Go in and wait? Have an aperitif. Surely this downpour could not last.

No, almost six. Warren would be waiting—he liked to dine early in Paris.

Anxiously scanning the side street.

Down there—a taxi! Before that "Robes et Manteaux" sign.

Perhaps she could bribe the driver. What was double fare" in French?

Another cloudburst. The wind ferocious. A chair clattered to the pavement—blown from a table behind her.

Making a dash for the taxi now.

"Hotel Scribe!" she called to the oil-skinned driver, dozing behind his protecting curtains.

Opening the door, she sprang in. He was shouting something back. A demand for extra fare?

"Yes—anything! Oui, oui!" waving him on.

Starting off now. How fortunate!

Passing the still crowd-blocked theater. She might have waited there an hour!

Her pumps soaked. And her suede hat! Bending over to shake out the water.

Then leaning back. Relaxed relief.

Gazing out the streaming window, Helen relived the last act of the play. Weird, gruesome—unforgettable.

Though in French, the vivid action easily followed. The anguish of a remorse-haunted victim. His struggle to retain his sanity.

Lightning! the electric flash illumined the car.

Mauve upholstery. Silver fittings—mirror, clock, vanity! A private car!

What would he charge her? Anything he wished—no meter. But better than waiting in this storm.

Almost there now?

Tearing a leaf from her theater program, she wiped the rain-bleared glass.

A storm-swept street. Small shops. Cafes. More chairs on tables.

Typical of a thousand streets in Paris. They might be anywhere. Impossible to read the names on the lamp posts.

How far had they come? Was he taking her a longer way?

Soon a broader street. Residences. Stately white stone houses. Here and there long-lighted windows—glimpses of rich interiors.

Nothing like this near the Rue Scribe. Where was he going?

Opening the door to call. But a drenching deluge forced it shut.

Growing frightened now. They should have been at the hotel long ago.

What did it mean? Where were they? Where was he taking her?

Again pounding on the glass. But he could not or would not hear.

Paris! Such awful things happened in Paris! And no one knew where she was. He could take her anywhere!

Still obsessed by the play—receptive to sinister fears.

Crowding memories of sensational stories. Strange disappearances. Abductions. Unsolved mysteries. The underworld of Paris!

And Warren! Helpless to trace her. Wondering—

Slowing up? Yes, turning in at the porte-cochere of an imposing residence.

The lighted windows reassuring. No drawn shades. Nothing sinister here.

A flood of light as a butler ran out. Opening the car door for her.



Homecoming Husband: Shay, old top! I'll open the door if you'll go in first!

Copyright, 1927, by The Bell Syndicate, Inc.

"No, no—it's a mistake," faltered Helen. "I—I thought this was a taxi—"

His puzzled shrug. Useless to explain to him. Better go in. Surely someone would speak English. She would ask them to phone for a taxi.

The tapestried hall most impressive.

Motioning her to follow, the butler led the way up the marble stairway.

The door at which he knocked opened by a maid. The frilly apron and cap of a French comedy.

And more like a French comedy was the luxurious boudoir into which she was ushered. Brocaded draperies, piles of cushions silk and lace. The air close, perfumed.

Before a silver-cluttered dressing table stood a tall, auburn-haired woman. Her long pink satin corset half laced.

Not troubling to turn, she met Helen's amazed eyes in the mirror.

"Vous n'avez pas apporte ma robe, mademoiselle?" a note of irritation.

"I don't speak French," stammered Helen. "Oh, it's all a mistake. I—"

"Mistake?" whirling about. "My gown—you have not brought it?" in clear, curt English.

"Your gown?" bewildered, shrinking back.

"Certainly—my gown! Madame Yvette promised it is ready at five. Because it rains—I send the motor. Now she has some excuse!" excitedly.

Helen standing awkwardly by the door. Her face aflame.

"Oh, I—it's all an absurd mistake! In the rain I took your car for a taxi. I told him Hotel Scribe—and he brought me here. I couldn't make him understand."

The woman stared—incredulous.

"My limousine—you thought a taxi? That is like an American!" contemptuously. "And you come here—into my boudoir?" snatching a fur-bordered negligee.

Curtly instructing the puzzled maid, with a dismissing shrug the woman turned back to the mirror.

Aquiver with indignation, Helen followed the girl down the stairs.

At the maid's rapid explanation, the butler opened a telephone cabinet concealed in the panelled wall.

Having phoned for her taxi, he motioned Helen to a marble bench.

No, she would wait outside. That haughty, insolent Frenchwoman!

Out under the porte-cochere, the damp air cooled her burning face—but not the flaming turmoil within.

To be taken for an errand girl—or a dressmaker's apprentice! Did she look like that? Even wet and rumpled—her Fifth avenue suit quite as smart as anything she had seen on the streets of Paris.

Her taxi? No, another private car speeding by.

How much longer must she wait? Warren! He would be desperately worried.

No friendly small shops. Only austere, forbiding mansions.

Helplessly she waited. How far to the Metro—the subway? No one to ask. An approaching headlight. Another private car? No, a taxi!

Heedless of the pelting rain she ran out, waving wildly.

"Hotel Scribe! Hotel Scribe!" she called, jumping in.

A dingy, gasoline-scented taxi. But Helen could have hugged the soiled upholstery.

Speeding on now. Soon back on a street of cheerful shops.

Yes, the dome of the Opera looming ahead. Not far now.

The time? Scanning the shop windows for a clock. After seven! Warren would be frantic. She was never later than six.

Almost there. Even in her agitation, trying to smooth her wind-blown hair. Hurried adjusting touches by the cab mirror.

Drawing up before the hotel. Straining to read the dripping meter.

Sixteen francs. Thrusting at the driver a twenty-franc note, Helen flew into the welcoming glow of the lobby.

Not waiting for the lift, she ran up the two flights.

Down the crimson-carpeted hall to their door.

Yielding to a swift impulse, she opened it noiselessly.

The room ablaze with lights. Warren standing at the window—hands in his pockets. His anxious attitude. A glimpse of his side face—grim, grave.

"Kitten!" wheeling about.

"Oh, I thought I'd never get here!" clinging to him.

"Where in blazes you been?"

"I haven't the least idea!" with a hysterical laugh. "In some Frenchwoman's boudoir—and she raved at me for not bringing her gown—"

"Here, what're you tryin' to put over?" shaking her. "Now cut the comedy! I've been waiting here since six o'clock."

Her breathless account of the adventure ended with an indignant,

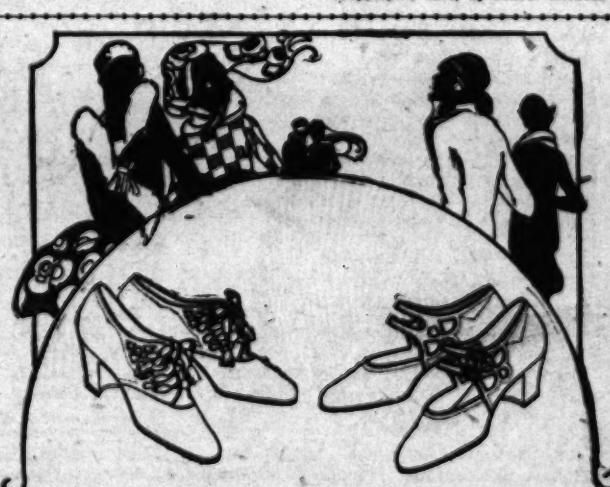
"And taken for an errand girl! Dear, do I look like that ?"

"Look pretty good to me," he grinned, with rare indulgence.

"Oh, were you really worried? Dear, were you—"

"I was gettin' hungry," squelching her ardor for further admissions. "Butted into a private house, eh? That's like your escapades," reverting to his usual grumpiness. "You've certainly got a gift for gettin' in wrong—always pullin' some bone-head blunder. Now shed those wet togs. Be after eight 'fore we get anything to eat!"

(Copyright, 1927, by Mabel Herbert Harper.)



Stylish New Shoes

That Feel Like Old Ones

MATRIX

SHOES FOR WOMEN

Like Your Footprint in the Sand

THE moulded soles of MATRIX SHOES, broken-in at the factory to fit the *bottom* of your foot, add comfort to perfect style, making MATRIX the popular footwear among fashionable women.

C. H. Baker

"27 Years of Faithful Service"

451 and 629 So. Broadway

412 W. Seventh St.

In Hollywood at 6664 Hollywood Blvd.



Flappers' Acre --- Port *of* Call

By
Barbara Miller



THE bronzed play boys of the Pacific seem to have solved that most perplexing of human riddles, the manner in which one may exist effortlessly, yet in perfect contentment. Prolonging the perfection of a happy childhood.

In Honolulu, the accepted scheme of things has been neatly reversed. It is the women who are the rovers, the feverish seekers after the improbable, which lies, so surely at the moment, just across the horizon, in the next exotic port. Hawaii is filled with these careless girls, who have drifted down to the Islands from little towns in New England, from farms in the Middle West, from the great cities of the Pacific Coast. Wanderers who will continue their travels in a few months, in a few years, to Japan, to China, to the Philippines, to the Straits Settlements, to Europe.

They have a common creed, a universal aim, to "go on." Strangely enough, "going back" is never discussed.

But the beach boys, hearing restless plans, vivid tales of the quaintness of the Japanese islands, of the gorgeousness of vast inscrutable China, of the casual gay life in the Philippines, smile politely and strum on the inevitable guitars, "Till you come drifting back—"

For it is the Hawaiian creed that every mortal once having tasted of the pungent beauty of the Islands, must return some day. Hence, probably, "Aloha Oe," that beautiful, plaintive yet hopeful farewell with the connotation "Until we meet again."

These beach boys who are, perhaps, the typical Hawaiians of today, have their headquarters at the Moana Hotel, center of the smart beach life of Waikiki. Here they initiate the eager tourists into the mysteries of surfing, when they feel so inclined. But if the waves are particularly fine for this difficult sport, they go out alone on their boards, for the sheer joy of the thing. They teach swimming in the same casual fashion. Through the long, summer days they play on the beach and in the water like children and in the evening they play their guitars, like gods. For Hawaiian music is like none other in all the world.

Eventually, they "leave the beach." But this decisive step is far in the future for most of them and why worry over tomorrow when a golden Hawaiian day and a glamorous Hawaiian night lie ahead?.

Life affords another alluring pastime to the boys of Waikiki. A diversion known, in the vernacular, as kidding the tourists.

One afternoon last winter a palatial around-the-world liner was in port. Waikiki was jammed. Unfortunately, there had been bad weather and, the usually placid water was gray and ill-tempered. So surfing was practically impossible.

But instead of bewailing the destruction of their "business," in the manner of sound and sensible merchants, the boys enjoyed themselves hugely. One tall, lean youth in particular hit upon a beautiful idea.

Armed with a neat little paddle, he was making the world safe for the "tourl" by exterminating the stingarees. A purely imaginary danger, of course, but very dra-



matic as executed. He always contrived to find the obnoxious creatures in terrifying proximity to some fat and timorous old gentleman who had contemplated venturing only a few feet from shore or some lean old lady whose bathing suit was a laughable marvel of modesty in this day of abbreviations.

Among the hundreds on the beach, delighted spectators, only the few victims suffered, so, by the law of the greatest good for the greatest number, the stingaree crusader must have been justified.

Finally, weary of his mirth-provoking pantomime, carried on with the utmost gravity and courtesy, Joe returned to his fellows, sprawled comfortably on the sand. Someone suggested music, a guitar appeared, another, and soon the visitors began edging closer, closer to the careless group of boys—fearful of missing a single note of that haunting, sorrowful music.

After a year, they are still there, the same boys, Joe, the Kahanomokus—serious, kindly David, whose lomi-lomi treatments (the almost forgotten Hawaiian massage) have been a boon to innumerable invalids; Sam of the golden voice, "Little Bill" and Sergeant, who apparently will follow his illustrious brother, Duke, as the swimming champion—Frank, George and the others.

But of the girls, not one is left after a year. Jerry, quizzical, industrious, is in Paris; Betty is in Manila, Helen in Shanghai, Lucy in Tokio. Reporters, stenographers business women—all moving on—eternally.

Last year, in Betty's bungalow in Flappers' Acre, that group of bungalows along Kalai Road, favorite rendezvous of the girl drifters, the warm, fragrant air—scented with tropic perfume, with a hint of the sea—just stirred the vivid cretonne curtains at the French windows, played gently with the smoke of cigarettes. Helen told of a recent stay in Manila, some one else spoke casually of her plans for a year in Peking.

Strangely enough, the talk was never of home. The boats stopping at the Islands sail only one way—for the girls in Flappers' Acre.

But to the Hawaiian beach boys, Hawaii is the ultimate—home. Thoroughly accustomed to its beauty, to its ideal climate, they are nevertheless keenly awake to the loveliness of each flaming, tropic sunset, seen perhaps, tle lights twinkle through the heavy dusk, from a surf board off Waikiki, as the lit from the glistening Moana to Squattersville, picturesque last stand of the island people; well aware of the breathless perfection of each moonlit night, when the waves are silvery music.

They travel, these boys, who are proud possessors of suitcases so covered with labels from all parts of the globe as to disconcert the most confirmed collector of that sort of cosmopolitan atmosphere. They travel, but they always come back home to Hawaii.

But the girls, so sure, so eager to go further, have dropped that word out of their vocabularies. Home has become where the job of the momenf is, the spot where they happen to be stopping until another boat bears them away toward unexplored lands.

The Impractical Sex

By
James J. Montague

THERE was a difference of opinion about the location of the garage. There shouldn't have been, of course. Women cannot content themselves merely with being impractical. They insist on carrying out impractical ideas, and too often they have their way. No argument you can make to them can alter their opinions. And in the end it is usually easier to surrender.

In this instance I was determined not to surrender, and I didn't. Instead of being located in the cellar, to increase the fire menace and fill the house with gasoline fumes, the garage was built at the bottom of the hill in the back yard, 200 feet from the street. Men have an instinctive understanding of matters of this kind, due to the fact that they have always been the builders and the pioneers. It was admitted by the opposition when the structure was in place that it was highly ornamental, at the end of a sloping lane bordered with willows and lilacs. I suffered the door to be painted bright blue. Something must always be conceded as the price of victory.

Two long streaks of cement were laid from the front of the lot down to the garage, spaced so they would exactly acommodate the wheels of the car. It required a little practice to teach the machine to follow them when it entered the yard. Still more practice was necessary before it could be made to remain upon them when backing out—up hill. A few bordering shrubs suffered during this practice, and some sward was rubbed off the lawn. But soon I caught the trick, and could go in and out on the trajectory of a bullet. When I had acquired this skill, I could not refrain from boasting a little.

How fine it was to have the car stabled far from the house, where none of the reek of gasoline could permeate the living room, and where repairs could be made without shocking any guests who might not be accustomed to emphasis in language. Then there was my pride in the acquirement of perfect mastery of the art of steering. How that would assist in backing into narrow parking places, and in keeping in the exact middle of the ribbon-like roads in the country round about.

But despite of all I said the opposition maintained a skeptical and a waiting attitude, insisting that time would tell which was right. This irritated me, although it caused me no uneasiness. The summer and autumn sped, and no accidents happened.

Two weeks ago we had a soft rain. We had a dinner engagement at a house five miles away. I had allowed twenty minutes, more than ample time to get there.

For some reason, which I still do not understand, the back wheels swerved slightly as I backed off the garage apron, and one of them began flipping up mud on one side of the cement path. I put on more power, but the wheel merely continued to spin more rapidly, and more mud rainbowed into the air.

I got out and examined the situation. All that seemed to be necessary was to put something under the wheel which would enable it to bite. I found an old carpet and put that under. Then I started the motor again, putting on plenty of acceleration. The wheel spun merrily around for a few minutes, and then locked. I got out and made an inspection. The carpet was wrapped tightly around the axle.

It took me fifteen minutes to cut it free. Then I decided to do what I should have done in the first place, which was to jack up the wheel and put a board under it. I got out the jack, scooped out a place below the wheel and inserted it. Then I began to wind it up. I wound it up to its full height. But the car remained in the same position. I was merely winding the jack down into the soft mud.

We got to the dinner half an hour late, having come in a taxi. A garage man got the car out the next day. The opposition made no comment till she was seated at the table of our hosts. Then she said, apropos of nothing whatever; "I notice that you have your garage in your cellar. It must be wonderfully convenient."

I said nothing on the ride home. There are times when silence is the most effective way to preserve the entente cordiale which should always exist between man and wife. The streets were slippery with mud when on the following night we were driving home from the movies. I had some difficulty in getting up and down hills. But by throwing the machine into first speed I found we could ascend acclivities sidewise, and go down the other side in a sort of zigzag, which must have led bystanders to believe that we had run out of gas and had fueled up at a blind pig.

We arrived home without accident. The opposition got out at the top of the hill, and I threw the car into first and began cautiously to make the descent to the garage. The slope was about fifteen degrees. In the light of the arc street lamp behind me I could see the twin cement paths shining like mirriors.

With the engine in first, and slowed down, I put my hand on the emergency brake lever, and set out on my journey. All went well for twenty feet or more. Then the car began to go down the slope. It began a little too expeditiously, I thought. We were at home, and there was no hurry.

I set the brake, and tried to throw the gears into reverse, succeeding after the third effort. Still we gained momentum. The wheels were spinning backward. The speedometer indicator moved up to thirty-five miles an hour. I caught a glimpse of it just before I noticed that we were in front of the garage doors, and that they were closed.

But the fact that they were closed was of no matter. We made a hole in them just large enough to admit the car, with a great crash and splintering of pine. We made a hole a little larger in the rear wall of the structure, carrying away five two-by-four studdings in order to do so. We were out in the back yard behind the garage when we stopped. I don't know how it happened that I was uninjured. But I was, except that it took me some moments to get the breath back into my lungs.

There has been lately a new movement on the part of the opposition to have a garage built under the house. But there is no sense in it. One oughtn't to get panicky over a slight accident which may never happen again, especially when she has a bran-new car to drive around in.

(Copyright, 1927 by The Bell Syndicate Inc.)

In Turkey, every man is entitled to life, bigamy and the pursuit of Christians.

GUDE'S



This Summer
Have Good Feet!

For your outings, and your vacation, why not be ready with foot comfort and vigor? A pair of ARCH PRESERVER SHOES will enable you to walk as much as you like. These shoes don't pinch, don't strain the arch, don't abuse the foot in any way.



GUDE'S
723 South Broadway, Los Angeles
Send me the new Arch Preserver booklet.
Name .....
Address .....
City ..... State.....

A RAINY-DAY ADVENTURE

An Episode in the Married Life of Helen and Warren

By Mabel Herbert Urner

Creator of the "Helen and Warren" Characters

RAINING tortents. Coming down in slanting sheets.

From the crowded theater foyer, Helen watched the clamorous rush for taxis.

Better wait here than out under the dripping canopy.

A rending crash! Thunder. Dark as night—yet only half-past five.

The time? Scanning the shop windows for a clock. After seven! Warren would be frantic. She was never later than six.

Almost there. Even in her agitation, trying to smooth her wind-blown hair. Hurried adjusting touches by the cab mirror.

Drawing up before the hotel. Straining to read the dripping meter.

Good Short Stories from Everywhere

COMPILED FOR THE TIMES SUNDAY MAGAZINE

Oh Suds

Bill: What is Bob so pleased about?

Harold: He's got an idea for an invention that will make him a millionaire."

Bill: Well, what is the big idea?

Harold: A cake of flying soap for shower baths.

Gentle Hint

Slowly he drew away from her. His arms dropped to his side. Suddenly his hands fixed themselves into a death clutch on the divan. She looked at him in surprise. Such a sudden change. He shook all over (the divan.) His eyes bulged. His breath came in gasps. His scalp moved as though trying to crawl under his collar. His color faded and then came back. He shuddered. Slowly he relaxed, a peaceful expression on his face. He was silent for a moment. Then he arose, once more a man. She looked at him wondering, for she had never seen a man act thus before.

"At last," he cried. "I have succeeded in yawning with my mouth closed."

Question of Notes

"Irving Berlin in his young days," said a New York music publisher, "was careful about money matters. That's how it is that he's a millionaire today—the first millionaire song writer the world has ever seen.

"A famous comedian—he wasn't famous then—once wired Berlin from Chicago:

"'Please send new song. If good will send check.'

"Berlin knew the state of the comedian's finances, and he wired back:

"'Please send check. If good will send new song.'"

Couldn't Be Fooled

"Children are inclined to take things very literally," remarked Anne Wheeler, the settlement worker. "Take for instance the case of little Billy. His father had brought home a big box of candy but the child had been told by his mother that he must never eat candy without her permission.

"When a guest tried to make the little fellow take some he said, 'Me must ask my muddie,' and started off for where she was, over half a mile away.

"'But,' said the guest, 'why not ask your father? He's right out here on the porch.'

"To which Billy replied with indignation:

"'Don't you know me faddie isn't me muddie?'"

Twist of Fate

During the recent medical convention here, Dr. Barlow remarked: "A little more common sense applied to every-day life would save a great many doctors' bills. Too many people are like the young man who went to an oculist with his eyes in terrible condition.

"'I don't understand,' said the oculist, 'how you could have gotten your eyes into such a condition. Surely your work does not tax them to this extent.'

"'No,' admitted the young man,' they got this way while I was reading a big, fine-printed book on 'Care and Treatment of the Eyes.'"

ARCH SHOES FOR TENDER FEET

Feet Hurt?

No matter what your foot troubles may be, there is an Arch Shoe to relieve them.

Bunions smile in Shoes Fitted by

LEO FEDER INC

Formerly with COWARD SHOE CO., New York.

606 W. 6th St.

Just a step from Grand

Edwards & Wilcox Bldg.

His Recipe

They had one of those dual divorce cases recently, where both parties are eager to secure the divorce and for no very good reasons except that they didn't seem to get along very well. The woman seemed to be rather catty and did not make nearly as good an impression as her husband, who finally remarked:

"It's this way, your honor. I like women all right, and especially my wife, but like toast and coffee, I'll be darned if I like 'em cold."

His Finish

Walter Stern, business manager of Universal City, is teaching the rudiments of business and finance to his daughter Barbara. The other day he sent her to the store for some beef, but to his surprise, she came back empty-handed.

"You don't mean to say the butcher had no beef?" demanded Walter curiously.

"I didn't ask him," said Barbara. "You see, just when I went in the door he sold an ox-tail to some man and I knew that was the last of the animal."

Money on the Cover!

Three prizes, $25.00, $15.00 and $10.00, will be given each Sunday for the best title for the drawing appearing on the cover of the Los Angeles Times Sunday Magazine.

The contest, which commenced last Sunday, will continue for six weeks and end with the cover to appear on July 17.

Read the rules and enter the contest this Sunday and each Sunday until the contest closes.

1. Titles must not exceed ten words.

2. Titles must be written or printed plainly on a full-sized sheet of paper with name and address of contestant appearing at the top of the page.

3. Contestants may enter and compete for prizes each Sunday. Any number of titles may be submitted by any of the contestants.

4. Where more than one person send in a winning title, the full amount of the prize will be awarded to each.

5. Anyone is eligible to compete except "Times" employees, regular contributors to The Times, the judges, and members of the families of any of these excepted persons.

6. Titles for drawings for any Sunday cover must be received in The Times office not later than midnight Thursday of that week.

7. Address titles to the Magazine Cover Title Contest Editor, Los Angeles Times, Los Angeles, California.

8. The decision of the judges shall be final.

9. The Times reserves the right to add to or to modify these rules as the best interests of the contest and the contestants may appear.

10. Any person entering this contest by so doing agrees to the foregoing rules.

Receivership

"And what are ye doin' there, Sandy?" asked Timothy Burns.

"Getting ready fer Christmas," replied Sandy McPherson.

"But what fer be ye needin' the basket?" continued Timothy.

"For my presents, indeed," answered Sandy.

And as Timothy formed his next question, Sandy nailed his sock up, cut a large hole in it, and placed the basket under the sock.

Nothing Extraordinary

Nurse was bringing little Betty home from a party and took her hand to help her over a high curbstone. "My goodness, how sticky your hands are!" she exclaimed in surprise.

"So would yours be," retorted Betty, "if you had some molasses candy and two chocolate eclairs in your muff!"

Camouflage

"The aftermath of the war finds France making a pitiful bluff," remarked Senator Borah. "And it doesn't fool anybody. Indeed, it reminds me of the little Hebrew who was always the last to leave the theater.

"'But why are you always the last one out of the theater, Abie?' asked a curious friend.

"'Don't you get it, don't you get it?' queried Abie in surprise. 'W'en I come out last, everyone thinks I had a front seat.'"

Supreme Crime

Janet, a five-year-old resident of Boston, ran to her father one morning exclaiming: "Father, brother Harold swore!"

"Swore, did he?" inquired the parent grimly. "What did he say?"

"He said 'ain't,'" responded Janet solemnly.

Regular Caller

Some of the Hollywood High boys were invited over to a branch frat the other day and were finally asked to stay to lunch.

"No, thank you," spoke up one of the boys hurriedly, "I'm too hungry."

Guessed Wrong

The topic of the Garvanza school one day was "Preparing for the Future," and the little ones were duly impressed with the fact that advance work of any kind was a very desirable practice. All but little Johnny.

"My father an' mother," he declared, "say you never can tell how things are gonna turn out an' there's no use trying to plan ahead. Why, only last week, when the baby came, they found they had to change her name from Mary to James."

Out of Luck

Old Mose Parker was pretty sick and the darkey doctor promptly put him to bed and laid down all sorts of rules and regulations as to sleep and diet. After he had gone, Mose turned to his wife and complained:

"Mandy, how does dat dar fool doctah reckon Ah's gwine eat breast ob chicken ebry day if Ah hain't got mah ebenin's free to go out an' git de chicken!"

Old Reliable

The salesman, passing through the back country of Georgia for the first time, was trying to demonstrate the merits of a new brand of lye. The old storekeeper listened politely and when the booster began to weaken he remarked:

"All them things you say about this new kind of lye may be true but we have so many other brands of lies around here I don't think I'll try any."

Never Fails

"I had no idea," said Lizette Nies to a friend, "that profanity was so rife until I drove a car."

"Do you hear much of it on the streets?" asked her friend.

"Yes. Nearly every time I bump into some one he swears shockingly."

Didn't Work

Fred Newhouse, senior at Stanford University, was having a chemistry examination. One of the questions propounded was, "Give in detail the process for making mercuric bichloride."

In answer to this question, Fred wisely, so he thought, wrote: "God made all things, even mercuric bichloride."

Imagine his chagrin when he received his corrected exam book and read, "God gets the credit. You don't."

Disturbing the Peace

George Zain, who conducted the recent advertising contest in The Times, travels continuously from one end of the country to the other and he and his wife often prefer a quiet apartment to a hotel. But it is not always easy to get an apartment. We have fussy landlords still with us.

"Well," said the manager of an apartment house to Mrs. Zain one day, "you say you have no children, phonograph, radio or dog. You seem to be just the sort of tenant the owner insists on."

Neva smiled grimly. "I don't want to hide anything from you," she said sarcastically, "but you might tell the owner that my husband's fountain pen sometimes squeaks a little."

Earned His Fee

"Well, Mrs. Johnsing," announced the colored physician, after taking her husband's temperature, "Ah has knocked de fever outen him. Dat's one good thing."

"Sho nuff," was the excited reply. "Does dat mean dat he's gwine to git well den?"

"No," replied the doctor, "dey's no hopes fo' him; but you has de satisfaction ob knowin' dat he died cured."

BURNS

Out Sizes

for Stout Women



in low or military heel, plain or tip,

$8 to $10

Out Size Low Shoes

$7.50 to $8

Full line of out size hosiery

Grover's House Slippers

Plain toe, two straps, soft and easy.



$6 to $8

Same style not Grover's, $3.50 to $5.00.

BURNS

SHORT VAMP SHOES

525 South Broadway

Los Angeles

How They Met Themselves



Michael put a hand in an inner pocket. I've got the license," he said significantly.

By Fannie Heaslip Lea

Illustrated by James Calvert Smith

SHE had said, "I'll be in the Museum Library—eleven forty-five," and there she was. Third table from the door on the left, a pile of folios before her, her head bent over an open page, one fine slim hand thrust up into her bright, cropped hair, dogged concentration in every line of her.

Michael walked over to where 'Toinette sat.

'Toinette had been watching him from under her lashes. She had been aware of him the instant he entered that door.

"What's this?" whispered Michael.

"Sh-h!" said 'Toinette softly.

She showed the page she had been reading—two-thirds of it given over to a picture, dim and dark, plainly inadequate in reproduction.

"Rossetti—" whispered 'Toinette. "Stuff for my Great Lovers story. Take a good look and let's go. Tell you about it later. Had a time finding it."

Michael took a good look. Her muted voice said: "Wie Sie Sich Begegnet—"

"How they Met 'Emselves—h'm'm?" muttered Michael.

A dark wood and a deep one—that was the picture. Coming through the wood, a knight and a lady in queer medieval finery. The lady's head-dress was heavy, above a face like a pearl, sweet eyes, sweet mouth. But what made the thing startling lay in the fact that, facing the knight and the lady, alike in every fold of head-dress and sleeve, alike in every contour, every feature—came through the wood to meet them—themselves. Edged with unearthly light. Shining with inhuman radiance. In the moment of that meeting, the living woman, both hands outstretched in terrified entreaty, sank back against her lover's arm, and the lover, staring into his own wraith's face, stood frozen before a gaze of immutable doom.

"It turns me cold!" sighed 'Toinette.

"That's because you're so imaginative."

"Can't help it—it's got me."

"Snap out of it!"

"Suppose—it were us!"

"It's not. We're as healthy as hedgehogs."

"That's nothing to do with Fate."

"'Toinette—shut the thing up—and come along with me."

Outside the great, dark building the sun washed earth and sky and air in gold. Summer mellowing, not yet searing the surrendered world. Trees yet fresh with the efflorescence of May, silvered ever so faintly with the dust of approaching August. From the Museum they walked to the Park.

Overhead, laced branches, jade against a cerulean sky; to one side, a flush of rhododendron—to the other, syringa in bloom.

"Nice world!" murmured 'Toinette.

"All in the eye of the beholder," said Michael.

They arrived at a stone wall on the edge of a lagoon, mercifully, for the moment not too densely populated.

"Now," he told her, "get it off your chest about the Rossetti. How'd you happen to find it?"

"When I told you—I was after stuff for my Great Lovers story—you know. I've got Abelard and Heloise—Antony and Cleopatra—Nelson and Lady Hamilton—Chopin and George Sand. I was looking up Rossetti—he and Elizabeth Siddalls were married. She was a milliner's assistant," said 'Toinette. "I want to tell it to you, Michael."

"At your feet, darling!" said Michael, and 'Toinette went on.

"Some artist found her—in the milliner's shop—and asked her to pose for him. She was so very beautiful. Then Rossetti met her—after that, she posed for him always—until she died. D'you see—she embodied his dream. Through her he could get his soul onto canvas. That's she—in the picture. He did it on their honeymoon. And she did die—only a year or so after."

"It's in the picture—" said Michael, "isn't it?" And whistled softly.

"Yes, it is!" said 'Toinette. "Something he felt and she felt—how slight a hold they had on life—and on their happiness. That's why, when I found it, it upset me, rather."

"Why should it?"

"When one loves," said 'Toinette, "one's vulnerable."

"But I'm not an artist—I'm a struggling lawyer. You're not a milliner's assistant—you're the hope of the Sunday magazine section."

"Still, there's you," said 'Toinette, "and there's me. And life's so ruthless. To the individual. Trying to hold on to happiness is like trying to swim the rapids with a crystal bowl in your arms."

"Not so bad as all that?" said Michael.

"I think so," said 'Toinette.

"Would it—spoil the pretty world for you—if—something washed me out?"

She told him, scratching with a twig on the rough stone of the wall:

"There'd be no answer—to existence . . . I could go on with it—but—it'd be a fool's game . . . Michael—isn't it so? If I stepped in front of a taxicab tomorrow—?"

Michael said grimly, "I'd step in front of the ambulance."

"No, you wouldn't—you'd step after it—much worse."

She finished slowly: "That's why the picture got to me. I saw—death—which couldn't be—alleviated—nor yet argued with—breaking us up—perhaps tomorrow. Who knows?"

Michael put a hand in an inner pocket. "I've got the license," he said significantly.

"Have you it—with you?" asked 'Toinette.

"Always carry it with me—didn't you know that?"

"Remember the day we got it?" sighed 'Toinette.

"My memory's good for a week," said Michael. "We could have been married by now—we ought to be married. There's no sense waiting."

She said: "I wanted to wait—till I had my vacation. You know I can't get it before August."

"Don't you think marriage'll be vacation enough?"

"I wanted us to get away somewhere—into the country—together."

"We could come sit in the Park."

"With only ten thousand others."

He began to laugh, his audacious eyes burning into 'Toinette's misty ones. She slid a hand into his.

"Michael—I'm not fooling. People do die . . . Things do happen. How do we know—any more than those two in the wood—that we mayn't be walking toward the end—today? I can't bear the thought. Don't laugh!"

"I'm not laughing," said Michael. "Old dear—I'm not laughing! Only thing I say, is—why hold out for setting and backdrop when, after all, we've got the cast assembled? Got the script in our pockets. Isn't the play the thing—Or does the success of our act depend upon the scenery?" He added abruptly, "What's the matter with this afternoon?"

"You mean—" said 'Toinette slowly.

"Yeah—we've got the license here. It wouldn't take us an hour."

'Toinette admitted, her smile tremulous: "Of course, it isn't the length of time it takes that makes the marriage ceremony dangerous."

"I mean it," said Michael doggedly. "It's Saturday. Monday's Decoration Day. We'd have two days off together, anyhow. Why not? Who's to stop us?"

"No one—if we don't stop ourselves."

"All right—let's go!"

"Where'd we go to?"

"Stay at my apartment."

"We might as well stay at mine. We both love it."

"Either way, 'Toinette. Keep either one—we could manage. You're going to do it! Darling—you're slipping!"

"Wait—" said 'Toinette breathlessly—"if I do—it won't make any difference—about my work. That's understood? I go back to the office Tuesday morning—just the same?"

"If you want to—why not? For the time being, anyhow. We can see how it works out."

"Michael—it's fifty-fifty, or not at all!—I've told you that before. I pay my bills, and you pay yours. We can have so much more, that way. I don't want money—ever—between me and you."

"Have it your own way," said Michael.

"Partners?" asked 'Toinette shakily.

They shook hands on it.

"But you'll let me buy you a wedding-ring?"

"Yes, Michael."

"Le jour de gloire est arrive!" said Michael solemnly. "Where's the nearest jeweler's?"

"Wait—wait—wait!" implored 'Toinette. "Let me go to the apartment and change. I will not be married in this hat."

"How long'll it take you to shift—if I let you?"

"Not fifteen minutes. Michael—I've got a duck of a green crepe—and a hat with roses—you've never seen 'em—just the thing for—a wedding!"

They caught a taxi and rattled away to the windy, brownstone canyon 'where' Toinette had her abode.

"Fifteen minutes, now," wavered Michael.

"You can wait in the sitting-room."

She turned her key in the door, motioned him in. Across the room a cool light filtered from western windows. Flowers on the table in a wide, black jar—Michael's flowers—delphiniums and peonies.

"Michael—I was so sure we ought to wait."

"Were you?"

"Now, all I can think of is, what if we lost each other, waiting?"

"We're not going to lose each other."

"People have died before this."

"And worms have eaten them—"

"Hush!"

"That's not me—that's Shakespeare—" aggrievedly.

For all his mocking, he kissed her as if he might never kiss her again.

She drew away from him, whispering tensely:

"Michael—what was that? I heard some one—in the bedroom."

"A maid—" said Michael.

"I don't think so," said 'Toinette. "Wait—let me see!"

"Let me—" said Michael quickly.

"Don't be absurd!" said 'Toinette.

She crossed the floor swiftly.

He saw her stop on the threshold—heard her gasp of amazement.

"Well, Eva Danford—Eva!"

Then, from the shadowy beyond, a sob, ending in a smothered cry.

"Tony!"

"Back presently," said 'Toinette to Michael, as she went into the bedroom, and closed the door.

Michael sat down in the chair by the tea-table and lit a cigarette.

They might, he reflected, when he could steady his thoughts into any sort of coherence—if 'Toinette hadn't insisted upon coming back to change her clothes—they might, by now, be standing before a minister.

However, 'Toinette had insisted—and there they were. Aground—before they'd even shoved off.

Eva Danford was the girl who had shared the apartment with 'Toinette before he met her. By the time Michael and 'Toinette came together, Eva had married and gone away.

Michael was tempted, having finished one cigarette, to knock on the door and call 'Toinette back—demand to know what was the matter—do something about it, if possible; if not, get away from here.

He was just on his feet when 'Toinette opened the door.

"Oh, Michael," she said, "I am so sorry, I didn't mean to leave you so long. Eva Dan-

THE TERROR OF NIGERIA

White Methods Against the Native Craft of the Jungle
on the Trail of a Fighting Rebel Chief



Then we intercepted a messenger and two men from our force and packed them to a hut on the outskirts of the village, with certain orders. Then we rigged up a litter for Awudu, packed him on it, and presently arrived in camp. By midday the wounded man was looking much healthier—said he was feeling fine. A stout fellow, Orderly Awudu Ramanu!

The lieutenant and I had a meal; and then I settled down to my afternoon's work.

At three o'clock the aged chief of Mada crept in on all fours, with a lot of dust on his head. He told how Master Bakhai, the rejected of Babban Kurmi, had arrived in his village with a dozen other men a week ago, and had lain "doggo" there. They had promised to be good and loyal townsmen, but they threatened to kill the old man and all his family if he said aught to me of their presence.

Bakhai and Co. had further assured the chief that I should be clearing out of the district any day now, and that they would be very useful to him after I had gone. When the days passed and I did not go, however, and there was never any word of my going, while I was forever demanding news of Bakhai, and announcing that I shouldn't leave without him, the gang grew first impatient and then nervous.

Finally that morning they had fixed up the ambush, which the chief only learned about a few moments before we walked into it. I listened to his story, and then sent him outside to sit down with the guard.

That and other business kept me busy till sunset, when I stopped improvising on my typewriter, removed myself from the grass shack that was my office, and sought the outer air. The rhurki chair stood invitingly in the shade; beside it a box, and on the box my tea. While teaing I gave hearing to a dispute concerning a farm boundary.

The proceedings droned on. I, following the example of greater judges elsewhere, closed my eyes, opening them now and again. To one of these occasions I was prompted by a sudden silence, broken by a throat-clearing noise—the sort of noise that a non-commissioned officer makes when he desires your attention.

There stood Sergeant Isa Bauchi, with his two men. One of them carried a bow, with a little bag tied on one end of it.

"Halt!" and "Left turn!" barked the sergeant. Then he slapped the butt of his rifle, wriggled his legs, came to rest.

I looked—looked long. Then: "Excellent!" I said with great warmth and heartiness, and waved them dismissal. Sergeant Isa Bauchi slapped his rifle stock once more, turned smartly about, barked, and moved off with his party.

Night fell, the sergeants faded away, and to me entered the lieutenant, attending by his orderly and retainers carrying long-barrelled shot gun, deck chair, Sparklet bottle, whisky, cigarettes.

"You saw Sergeant Isa Bauchi?" asked the young officer.

"I did," said I.

"Five cartridges expended, four thumbs in the little bag. The beggars came back in a bunch to do a gloat about four hours after we left—a round dozen of 'em, all armed to the teeth, chirruping away, no end pleased with themselves."

During the days that followed all that district was very thoroughly combed out. We sought to convince the local savages that the leader of the ambushers ought to be caught, must be caught, and handed over. We satisfied them that everybody was going to be—and to stay—utterly uncomfortable until he was caught.

They tried all the usual dodges. An old fellow, all but blind, hovering on the verge of death from senile decay, was produced, securely roped, and the men who brought him were for persuading us that this was the desperate Bakhai! The ancient was untied and dismissed with kind words and a present of tobacco after a square meal and a good night's rest.

Then a young lad was brought—he looked about twelve years old—and tearfully insisted that he was Bakhai. Him we sent away home to his mother with a present of salt.

I remarked to my friend the lieutenant that the leaven was working and that I expected to see the "bad man" very soon now.

And it was so. One morning, when I tumbled out of my mosquito-netted camp-bed to look at the dawn, I discovered a score of grave and silent gentlemen sitting waiting by the all-but-dead camp-fire. They were unarmed, and they wore no gyves. Rising, they stood silent. I gave them good-day, and one said: "we have come with Bakhai."

A tall, lean, broad-shouldered fellow looked hard at me, straight in the eyes. "I'm the man you want," he said. "With my people I sat for you. It was my arrow that hit your man."

The soldiers came with handcuffs and leg-irons, and Bakhai entered into durance.

That, for the time being, ended our business in the district. The escort and I moved out of it, and after a few days' marching we parted company, they going to rejoin their unit, while I, with Bakhai under a strong guard, made for Provincial Headquarters. The man had to stand his trial, of course, and I didn't want to be the judge, preferring that another—if possible my Chief—should take the case.

So we came to a morning when, three marches only from our destination, I was taking early morning tea in a rest camp. It was bright and clear, the sun just up, the air cool, and all was peace. Tea, in pyjamas, can be quite pleasant in such conditions. As I started on my second cup there arrived at the double a soldier who said that prisoner Bakhai had made a break for freedom. He pleaded the previous good conduct of all I handled in the guard hut. There I found Bakhai, naked, lying on his groin, apparently unconscious, with several holes very close to Bakhai, very official, in his stomach.

The corporal and men of the guard came running up. Seeing their prisoner armed and reckoning him safe, they had gone a hundred yards away to wash in a brook, leaving their gear behind them. Prisoner had crawled along the ground and secured a bayonet, which he had stuck into himself again and again until he fainted. And there he was, and that was that.

I hurried off, got my bath sponge and Steward Musa, some perchloride of mercury and a wash-basin of water, and set about cleaning the wounds. Presently Bakhai came to, realized with annoyance that he wasn't dead after all, and proceeded to tear the wounds with his fingers. I detailed men to sit on his arms and legs.

I tidied up the wounds as best I could and sewed the edges together. It was a dreadful job, but at last I had it finished.

We knocked up a stretcher, tied the prisoner-patient down on to it, wrapped him in my blankets, got carriers, told off a man to hold my sun umbrella over the passenger's face, and sent the outfit on its thirty-mile walk to the doctor, with two unbridged rivers to cross on the way.

Natives are—well, natives. They have their little failings, but sometimes they are wonderful. Those people got that wretched fellow to the doctor in ten hours. They went literally through the rivers, bearing the stretcher at arm's length above their heads, so that at times from the bank all you could see were a lot of hands and the stretcher; the carriers, to their upheld wrists, were submerged out of sight under water. Wonderful!

The doctor, using his arts, made Bakhai lie quiet in hospital—a small shed with half-a-dozen rough bamboo couch-beds for equipment. On one of them my orderly, he of the poisoned arrow-wounded leg, was slowly getting well. There was a guard on Bakhai all the time, of course. Thanks to Dr. Morrison's magic, the pair recovered and were in due course discharge.

The man who emerged from hospital, however, was not at all the stout fellow who had come in at dawn to give himself up. Bakhai came out a poor thing indeed—bent almost double, so to go for the rest of his days; thin, haggard, prematurely aged; a grim, gloomy shadow only of the swift, supple, stalwart savage of a few weeks before.

We were in a very beautifully situated rest camp. On a little abrupt rise that looked across a wooded plain to the hills it stood, tree shaded, fanned by whatever breeze there was.

Late in the afternoon I quitted work and strolled over to the guard hut, Awudu Ramanu attending me. Sitting outside, gazing wistfully into the sunset in the hills, sat Bakhai, a sad and broken man. About him the guard were busy cleaning their kit, preparing food, and so forth. All accepted the sentry with fixed bayonet as a matter of course. Bakhai, very official, in his stomach.

I spoke to the prisoner and offered him a cigarette. Very civilly he returned my greeting, but declined the smoke. I have never seen such wretchedness in a man's eyes. To the corporal I said: "Get those irons off. This is a very sick man."

The corporal suggested that Bakhai might try to run; I replied that a man so damaged could not run. The irons came off. I stood between Bakhai and the guard, chatting with the men about little wars and small scufflings in which we had shared. The light was failing fast. Presently I gave Bakhai a thrust with my foot, and talked on.

Then came a sudden shout—"He's gone!" I snatched the sentry's rifle. "Let me shoot," I said. And I put a bullet or two well over the fugitive's head, just to inspire him to speed.

The corporal was for pursuit. "Rather!" I told him. "Take three men with you. Better leave the rifles here. You can take him with your hands; the rifles will only hamper you hurrying through the bush."

I thought it unlikely that any corporal on earth would find Bakhai in that bush in the dark, Bakhai with a good start, and not wishing to be found. And so it befell. The search party returned next morning empty-handed.

I thought, and still think, that it was better so. Bakhai in jail would have died within six months. Bakhai free, knowing that he owed his freedom to me—Bakhai a complete "crock," forever harmless—was a far better advertisment and warning to his fellows than a forgotten Bakhai dead in a distant prison.

(Copyright, 1927, by Metropolitan Newspaper Service.)



The soldiers came with handcuffs and leg irons.



HOW THEY MET THEMSELVES



SHE had said, 'I'll be in the Museum Library—eleven forty-five,' and there she was. Thirdish from the door on the left, a pile of folios before her, her head bent over an open page, one fine white hand thrust up into her bright, cropped hair, dogged concentration in every line of her.

Michael walked over to where

my work. That's understood? I go back to the office Tuesday morning —just the same?"

"If you want to—why not? For the time being, anyhow. We can see how it works out."

"Michael—it's fifty-fifty, or not at all!—I've told you that before. I pay my bills, and you pay yours. We can have so much more that

Michael made a protesting sound, disregarded or unheard. What was Eva to him, or he to Eva? He hated women who blubbered aloud. He hated melodrama of any sort. One adorable thing about Toinette, she could be trusted to carry off tragedy itself with a laugh. Scenes made Michael wince in the marrow of his bones. He felt that Eva was good for a scene in the primary colors.

"Eva, this is Michael," said Toinette. "Michael Timberlake. I'm going to marry him—sometime—" she dared to flicker an eyelid at Michael, as she said it. "Tell him what you've just been telling me, and get his slant on it."

The girl called Eva sat down, and Toinette sat on the arm of her chair, her own arm across the back.

Beside Toinette's clear radiance, Eva looked smudged and soft, like a misused pastel. She had, of course, been crying, and here eyes were puffed and red, but at that Michael reflected, her mouth was weak.

"Michael," said Toinette. "Eva has left her husband."

"She would!" was Michael's first thought, but he repressed it. He said nothing at all, trying to look sympathetic and feeling he looked a fool.

Eva gulped and said nothing, too. She leaned obviously upon Toinette.

"You see," said Toinette slowly, "there's somebody else—another woman. Eva's been afraid of it for a long time, but yesterday she happened to get hold of some letters and things—didn't you, Eva?"

"Bills," said Eva.

"And she feels," said Toinette, "that all in all, it's too much . . ."

"Close to three hundred—no less!" said Eva—with succinct venom.

"Pretty thick!" observed Michael guardedly.

"I ask you!" said Eva. She straightened under the least hint of masculine sympathy like a rose that has had its stem clipped and is set into water.

"She's a lawyer, you know, now," said Toinette. "Why don't you tell him the whole thing? It doesn't commit you, and you need an impersonal viewpoint."

Eva's readiness to tell the whole thing repelled Michael vaguely. The sight of Toinette's hand on Eva's drew him on.

"How long have you been married?" he asked.

"Not three years," said Eva. "Three years ago next month—wasn't it, Tony?" (Yes—she called Toinette "Tony!" Michael's aversion received fresh fuel. And she clung to Toinette, as if with a just claim.) "Just a little while—that's what makes it so rotten of him. There's nothing I haven't done—no sacrifice I haven't made for him. Why, when we were married, I was doing awfully well. I was secretary to a man in wholesale groceries—a big man. I had all sorts of future. And I chucked the whole thing to marry Ed and go be a book-keeper in a one-horse shop in a one-horse town."

"You wanted to go, old dear," Toinette reminded her quietly.

"Sure I wanted to go," said Eva. "There's one born every minute! I was happy enough, before this thing broke. You were out last year, Tony. You know what a cute little place we had. I had an old woman who did all the work."

"What business is your husband in?" asked Michael.

"Ed? He's an engineer and contractor."

"I thought he was rather decent," Toinette put in. "I rather liked him, Eva," she added, looking at Michael out of frank, grave eyes—"a boyish sort of person. Might be easily influenced."

Michael began to be conscious of a stubborn leaning toward the unknown Ed—a tendency to make excuses for him.

"You see," said Eva throatily, "Ed had built a house—a Dutch Colonial cottage for her and her husband, just before her husband died."

"Oh—a widow!" commented Michael.

"A young one," said Toinette quickly. "I remember her, Eva. Rather pretty, isn't she? Clinging ways. Her husband was much older, Michael. You could see they had nothing in common."

Eva thrust in—it was, after all, her story:

"You see, working on the house, consulting her about everything, consulting her—I guess—about a lot more than was necessary—Ed—" the blurred face contorted wretchedly—"Ed fell for her. That's all there is to it! And then the old man, when he died left her flat, pretty nearly. She wanted a lot of things. So Ed comes through with 'em. One thing and another. From time to time. Maybe he began with—you know—the usual stuff, flowers and candy. But he got round before long to books and—and a phonograph. One of these new ones—you don't get 'em for nothing."

"Are you sure of all this?" asked Michael.

"Gosh!" cried Eva loudly. "I've been sure for months. Then last night didn't I show him the bills—and did he deny it? He couldn't. Roses one time, gardenias another. Once, orchids—orchids, mind you! And that was the very month I paid the butcher's bill myself, because it came in larger than usual, and I thought I'd rather pay it than talk about it."

"Eva!" said Toinette.

"Yes, I did," said Eva mordantly, "and it wasn't the first time, at that. Many's the bill I paid he never even saw. I'm not kicking on that. I was working. I made pretty nearly as much as he did—some months. I expected, when I married him, to stand my share of the check. But I didn't expect him to spend the money I saved him making presents to another woman. I'm human!"

Certainly, at the moment, Michael reflected, she was far from divine. He said:

"You say you showed him the bills? How did you happen to have them? Did they come to you?"

"Well, not exactly!" said Eva. "Even Ed wouldn't have nerve enough for that. They were all in one envelope—self-addressed—in the pocket of a coat I was sending to the cleaner's. The poor fish! Keeping 'em that way!"

"And you opened it?" asked Michael.

Toinette said, "Eva—you didn't!"

"Why not?" said Eva savagely. "Good thing for me I did. Then I showed 'em to him—last night. He knew I never had any of the stuff that was on 'em."

"What did he say?" suggested Michael.

"What does any man say in a tight place?" the latter was oddly pitiful on that quivering mouth. "First, he lied—then he tried to brazen it out. Said he was sorry for her. Said she hadn't much—and she loved pretty things. Ha!" said Eva. "Of course, I didn't!" Of course, I liked buying my own strings of pearls."

"You did buy your own?" Michael suggested.

"Yes—I paid for my own," said Eva with a touch of sullenness. "I'd got in the habit. When there was something I wanted, it was easier to go off and get it myself than to pull the womanly line—first pointing the thing out to him—then letting him know that I'd like it—then reminding him four or five times that I had a birthday or an anniversary or something coming—then being all surprised and thrilled when, at last, he came through. When you've made your own living since you were seventeen, you're kind of impatient of that harem stuff."

Over the tousled head, eyes met—Michael's and Toinette's. Reluctantly conscious of unpleasing reality. Startled—defensive.

"Still," said Michael, more gently than he had spoken. "I suppose, before you were married, you accepted presents from him without that feeling?"

"Before I was married—I accepted 'em—yes!" said Eva. "I didn't have to cadge for 'em. That's what gets my goat about marriage."

"Poor Eva!" sighed Toinette.

She smoothed Eva's hair. She glanced at Michael, and there was resentment—almost fear—in her look.

Michael had felt that fear taking shape. His own look begged for suspended judgment.

"What did you say to him then?" he prompted relentlessly.

"I told him," sobbed Eva, "I told him I was through. I told him I was coming back here to live with Tony—get me a decent job again—and he could pay anybody's bills he wanted to—till he went broke. See if I cared! I left word with the old woman I was gone—and I caught an early train—while he was eating breakfast . . ." She added heart-brokenly, "I just got me a new



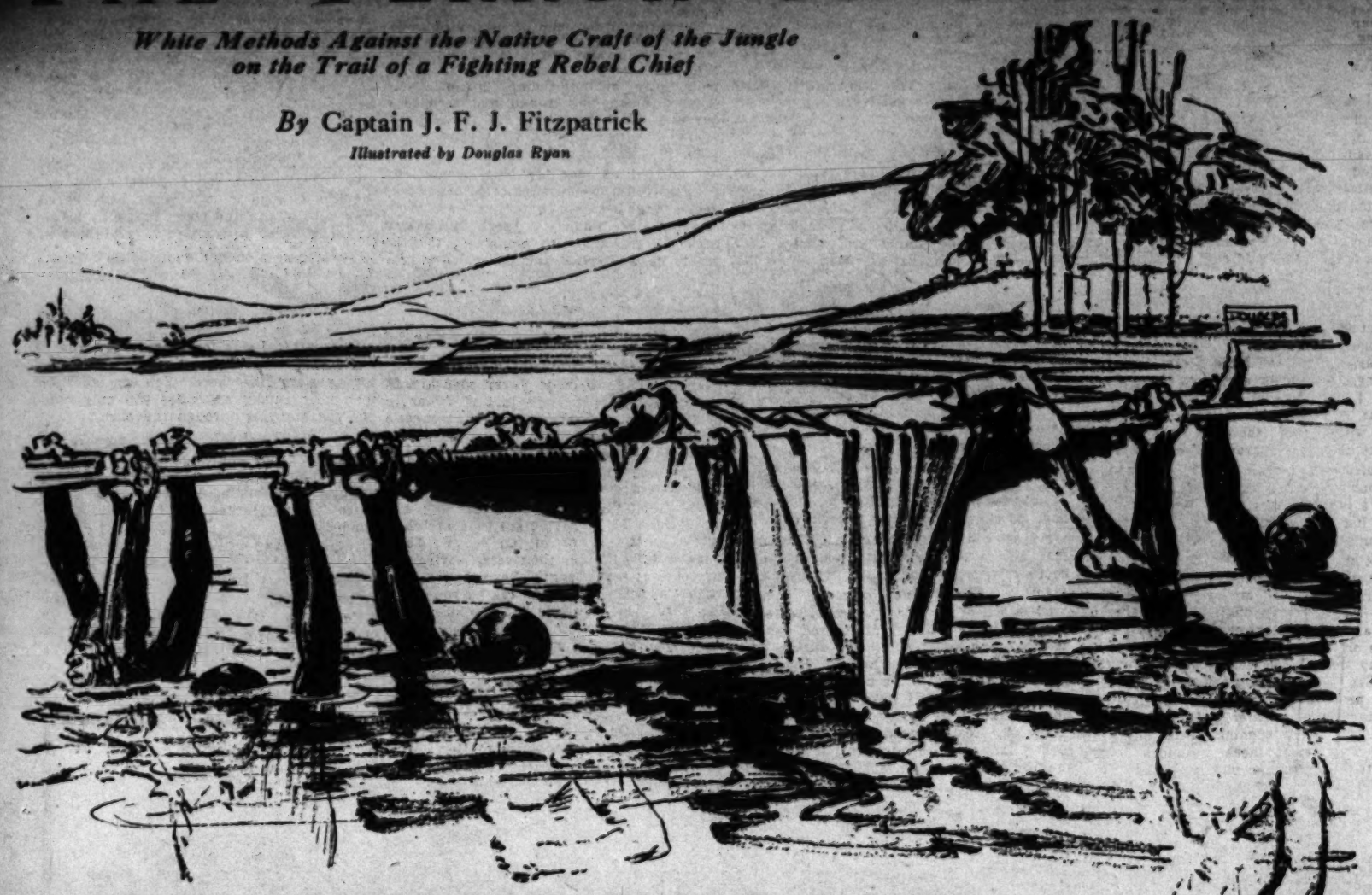
A stocky young man walked into the room. "Beg pardon," he said. "I heard my wife's voice. I've got to see her.

THE TERROR OF NIGERIA

White Methods Against the Native Craft of the Jungle on the Trail of a Fighting Rebel Chief

By Captain J. F. J. Fitzpatrick

Illustrated by Douglas Ryan



All you could see were a lot of arms and hands and the stretcher; the carriers were out of sight under water.

Last week Captain Fitzpatrick gave an account of the subjugation of Babban Kurmi, an outlaw stronghold in the jungles of Central Africa, after the robbers and murderers who held the fortress had repulsed a small force of British soldiers.

When the elders of the community surrendered, they laid the blame for all the trouble on a young leader named Bakhai. When Babban Kurmi capitulated, Bakhai had disappeared at the head of a small force of young outlaws. The following article tells of the long and patient hunt for the fugitive.

IT WAS the middle of the rainy season when the Babban Kurmi "show" ended up with the pacification of that strenuous community, and the troops were glad enough to quit the neighborhood and get back to Basta.

It was the worst station in the whole province, it is true, but the leaky shacks that formed their barracks were better than slopping and scrambling about through swamps and over mountains. So, when orders came for them to push off, they gave thanks and went quickly; they were gone within a couple of hours.

A British lieutenant and twenty-five native soldiers stayed with me as escort, and we settled down to the usual joys of work in a Pagan hill area during the rains.

My job was to make a map of the district, take a census, find out what the people did and what they possessed, assess them for taxes, preach the gospel of no murder, no highway robbery, no eating of the weaker brother, no selling of his wives and children into slavery, get some roads and markets made, induce the inhabitants to use them, and urge them to work, work, so that they could sell their surplus produce for money, buy themselves nice things, and pay taxes. Trade follows the flag!

The local savages, those who dwelt high up amongst the rocks, those who grew web-footed in the swamps, and their brothers who snaked about in the jungle—all of them, with their wives and children, heartily hated the lot of us. Of course, my business was the sort of business that would make any man disliked anywhere.

The people didn't want to be counted. They didn't want me to see their villages. They didn't like my writing things down about them. They loathed having to provide food and lodging for us, even though they were well paid.

The old ways were the ways they liked. Fighting one another, eating one another, stealing one another's goods and stock and relations, raiding down on to the trade road in the caravan season, with no annoying interference and nothing to pay. These had been their conditions until a twelvemonth back—and the world went very well then.

They realized that the census had something to do with taxes, so they went to all manner of trouble to conceal their numbers.

I had done quite a number of villages before I noticed that day by day, as we went along, the populations dwindled and shrank, until in one that was almost a town only seven decrepit old gentlemen were on parade, stated to be all the householders there were! After some fuss a further two hundred were discovered! That meant tearing up the particulars I had noted down, and starting all over again. It vexed the lieutenant and the soldiers, it vexed my interpreters and staff; it vexed me!

Meanwhile I felt confident that Bakhai, the rebel of Babban Kurmi, and the alleged cause of all the trouble there, was lurking with his following somewhere about the district. His departure from Babban Kurmi was final, I knew, for after the peace settlement his neighbors had divided up all his gear between them, and now went about telling the world they had expelled him. So he was finished there.

On the other hand, lots of little villages would welcome the influx of a dozen able-bodied men; they would be useful, offensively and defensively, against other small villages. I was certain that sooner or later, if I was getting the truth from the people, I should run across Master Bakhai.

In due course I approached the end of my labors. We had made our last camp out on a comparatively unswampy bit of plain, a mile or so away from a little jungle village called Mada. The chief of Mada was a very nice old man, and his people served us regularly with meal and grain and other things—altogether a decent, well-ordered community. The path to everywhere lay through Mada, and we were in and out of the place almost daily.

One morning we paddled through on our lawful occasions. I was in front, walking, with my orderly immediately at my heels, and the escort and people coming along behind. Rounding a turn in the jungle path just clear of the village, Orderly Awudu Ramanu said "Oh!" dropped his rifle, and suddenly sat down. I dropped also. Overhead whizzed a cloud of arrows. The little column checked; the officer rapped out commands.

We were traversing a narrow track at the time, a mere furrow, walled in on both sides with impenetrable jungle greenery; a path that went winding, with never a dozen yards of view. I wriggled to Awudu and laid him at length, but could see no wound. He put his hand to his thigh, and, turning up his shorts, I saw a small wound there. Snatching off my neckerchief, I bound it tightly above the place, twisted it tighter with my fountain pen, and then tore a handkerchief into strips to make the tourniquet fast.

From the left pocket of my bush shirt I took a tin box, and from that a safety razor blade. Then I got to work cutting down into the wound. It was very small and had no depth, and presently I came upon a tiny wooden knob, or bead, and hooked it out. It was an arrow head.

Some natives down that way use an all-wood type of arrow when they go out after other humans. The body of the thing is the usual reed, but the head is of very hard and brittle wood. This they further harden in a fire; then they sharpen it, but not to a fine point. A quarter of an inch behind the point they cut right in, so that whatever and whenever the arrow strikes, the shock of impact snaps it at that weakest point, and the arrow itself drops, leaving the little knob inside the wound.

The penetration is very slight, and if you did not know about this particular type of arrow, you would think all of it had fallen out. As the owner shooter has been at pains to poison his projectile, however, and as the poisoned tip stays in the wound, it behooves all concerned to examine a wound most carefully, otherwise these ingenious part-time fighters get away with the trick.

The deadly arrow-point removed, I dived into the other pocket of my bush shirt and pulled out another little tin box with permanganate crystals in it. Having cut well about the wound, I rubbed some in. Awudu Ramanu, his eyes fixed, his body stiffening and beginning to jerk convulsively, lay groaning, and I feared he was going out.

However, the crystals quickly began to get in their work. The stinging pain roused him, and the appearances of imminent death abated. One is not often rejoiced to see a man suffering, but at times the sight means salvation. I poured a stiff dose from my flask down his throat, and, good Mohammedan as he was, all unaccustomed to strong waters, he gasped very heartily.

Then I had a pull at the flask myself, lighted a cigarette, and took a look around—to discover that the wounded man and I were alone! Thereupon I placed my revolver convenient to my hand, and then lay down beside him to wait and see.

The idea, of course, had been to shoot me. And had I been astern of the orderly, instead of him following on my heels, I should have got that which was meant for me. But an arrow shot from a bow moves a lot less quickly than a bullet from a gun. Ambushers aim at the leading man—and hit the next.

The lieutenant and his braves returned at the end of an hour, sweating hard, their clothes in shreds, bleeding and barked and bruised. Their dash at the ambushers, and the subsequent pursuit through that dense jungle, was the toughest sort of forlorn hope.

The lieutenant asked me if I had noticed, on passing through, that the village of Mada appeared to be empty. I had not noticed it. It ought, of course, to have struck me at once, but the last thing I expected was to be attacked within a few yards of our pet village of Mada.

The officer was a very capable soldier. He made a careful search of the place, and found not a soul in it, though everything suggested that the inhabitants had stepped out of doors for a moment to look at a sunbeam, meaning to return at once. There-



"Who told you we would?"

"Eva—I promise you. It'll never happen again."

"What's the matter? Are you broke—already?"

That wrung a smothered expletive and a tortured growl. "You little cat—you!"

"This is too horrible!" groaned 'Toinette softly.

Michael pleaded. "Wait—he's called her 'little' twice . . ."

They waited. 'Toinette's face was set in a delicate mask of distaste. Michael's mouth was the mouth of one who tastes dust and ashes.

'Toinette stared fixedly across the street.

"And we were on our way—" said Michael, bitterly.

"So were the two in the wood," said 'Toinette.

Eva had begun to cry again "You can talk now," she said, "but if anybody'd told me—three years ago—you'd be buying another woman orchids—while I paid your butcher's bill! And I'm such a fool that an orchid would have kept me quiet. You didn't think of that—did you?"

"I didn't know you paid."

"You never asked! Anyhow—you never bought any for me—did you?"

"You never seemed to want anything you couldn't get for yourself. No kick to bringing stuff to you, because you'd likely brought it home yourself—the week before. I'm a fool for presents—and, when there's somebody who's crazy over the least little thing a man does for her—gosh, Eva—a man wants to do things for a woman. He wants to buy her things. And she makes a mistake when she lets him get out of the way of it. No matter how many things she can buy for herself—she can't buy the way he feels about her—when he's taking something home. You can't help caring about a person you give things to."

"Oh, don't I know it!" sobbed Eva. "Even when it's only a butcher's bill!"

"Baby!" said the stocky young man, with agonized brevity.

Eva came out of her husband's arms with a sigh—this time of shameless satisfaction.

"Tony," she called. "You had front row center on this show—didn't you?—you and Mr. Timberlake!"

"I'm sorry," said the stocky young man, shamefaced but also ineffably relieved. "It's a shame you had to be in on this. I guess Eva and I will catch a train home—there's one at two-thirty. Sorry to have troubled you with our—misunderstanding."

"Tony must bring you to see us some time, Mr. Timberlake—some week-end."

"Thanks very much," said Michael.

'Toinette hadn't looked at him since she left him standing by the window. She hadn't looked at him kindly since that infernal woman began to blubber about butcher's bills and orchids and peasant china—and husbands.

"Well—good-by—and good luck!" said Mr. Danford.

"Good-by, Tony, darling—" said Eva.

Michael froze inwardly, watching her kiss 'Toinette. The sweetness of 'Toinette's face, the line of her throat—Eva's overblown, common prettiness. If he had lost 'Toinette, he had Eva to thank for it. Coming along with her farcical tragedy—her slapstick heart-break—her easy noisy reactions—just at the moment when he and 'Toinette—when the road to heaven was opening before them.

"Well, good-by, everybody—" said Eva. Jaunty—absolutely.

Ignoring the ugliness of all that had gone before—the vulgarity—the cheapness. Not even apologetic.

The door closed.

Back against the door, 'Toinette looked at Michael for a long moment.

"Well—" she said—"shall we say good-by?"

Michael's world reeled. He said huskily: "I won't let you!—" and took her hands and pulled her almost roughly into his arms. "It proves nothing . . . they're not us . . . they don't know what love is . . . they'd make a mess of anything. They're stupid . . . they're weak."

"They're people!" said 'Toinette.

"Maybe!" said Michael.

"We have met ourselves, and they are ours," said 'Toinette.

"Don't laugh about it!" said Michael

"I'm not—much" said 'Toinette. Quite truthfully, since her lashes were wet. "And we were marrying to beat death. What does one do to beat life?"

"Marry each other," said Michael doggedly.

'Toinette strained back, but his arms were hard around her. She said—not looking at him. "They didn't disgust—nor alarm you?"

"Disgust—they were nauseating," said Michael. "But—"

"Yes—the immortal but!" said 'Toinette. "I'm listening."

Michael took her chin in the palm of his hand, and lifted her face till her eyes deepened, in spite of her, meeting his. He said passionately, pleading as he would never plead in any court on earth:

"Because another man's car goes off the road—that doesn't mean the road's no good. That doesn't mean that the place at the end of the road isn't still—waiting—for you and me . . . does it?

"Michael!" cried 'Toinette, a cry of exquisite relief—and longing.

"Does it?" said Michael—! and waited.

She flung herself against him, like a flame flinging itself out of murk and fume into upper air. She said—like a laugh—and a sob—and a prayer: "Let's go!"

Later, she pointed out to him, her head against his shoulder, watching a new moon go down behind tall buildings, yellow lights strung along the street below, smoke across the sunset: "One born every minute, very likely. But, at that—it's far, far better than not being born at all—h'm'm?"

[Copyright, 1927, Metropolitan Newspaper Service.]

YOUTH WILL BE SERVED—BUT WHAT?

By Channing Pollock
PLAYWRIGHT AND PRODUCER



CHANNING POLLOCK.

ONE little prig getting ready to go to market is not my ideal of boyhood and girlhood. We have enough little prigs, and enough market men. I realize that youth will be served, and only doubt the value—to anyone—of its being served with wood alcohol and nasty nibblings at forbidden fruit. There is certainly as much exercise in swimming as in one-stepping, as much joy in jaunting as in jazz, and learning is the golden key that opens the treasure-house of the world.

Nobody, I think, wants to deprive youth of its pleasures—only to point the way to those pleasures that are least expensive and most enduring. The best the years give us is a new, and, I believe, a more accurate power of appraisal. What is most worth while in life? Appreciation of simple things; the capacity to understand and enjoy them, and not want the other kind; self-respect; a vigorous, healthy body and mind; independence—the independence forfeited by thriftlessness or misbehavior; work well done; tranquility, and, above all other things, knowledge.

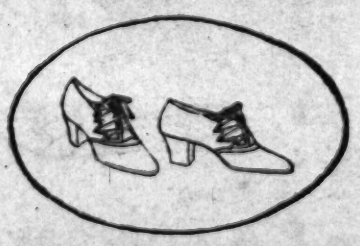
"I know what pleasure is," said Robert Louis Stevenson, "for I have done good work." I know how to drain the last drop of delight from idleness, too, for I have read enough to understand poetry and lectures and music and architecture and the fascinating wonders of bee and flower.

Last night, while the sea spilled upon the beach almost at my feet, I was kept awake by a rowdy crowd of spoiled and eated youngsters finding cheap and bloom-brushing titillation in maudlin movement to the sour notes of a raucous saxophone. I wondered whether their intoxication would endure as pleasantly in their memories as an adolescent drunkenness of mine provided by head wind and a choppy, salt sea spraying over a sturdy boat. I wondered whether, in later years, they would miss the treasures delivered to me through youthful interest in books and pictures. I wondered whether "necking" was a satisfactory substitute for the quiet pressure of a hand that has been ready for your hand thirty years—or good training for the appreciation of that pressure.

"Experience is the best teacher," and perhaps it is useless to say these things to youth. But if youth could know at fifteen what I have learned at fifty—how much more pure joy there is in delving than in dancing, in learning than in loitering, how many primroses grow along the straight and narrow path, we should all save ourselves so many wasted years and tears!

(Copyright, 1926, Famous Features Syndicate.)

GOOD LOOKING SHOES THAT ARE COMFORTABLE



"DIANA"
in
Patent Rose Blush
Black Kid
Tan Kid, Pastel Kid
Beige Kid, Silver Gray

Cantilever Hosiery for Women

Well Made and Well Fitted

YOU will enjoy this pretty shoe because it's a Cantilever—which means comfort; and because our salesmen fit your foot with unfailing care, with orthopedic understanding. There are quality, style, and—



COMFORT through FLEXIBILITY in the Cantilever Shoe

For Men, Women and Children

424 E. Colorado, Pasadena

Cantilever Shoe Stores, Inc.

536 Pine Ave., Long Beach

728 So. Hill—3rd Floor

The Economical Wife

She chooses the most exclusive restaurants because she feels she owes it to her husband's health to safeguard his digestion.

She uses taxicabs instead of street car or subway to conserve her health, thus saving her husband doctor's bills.

She spends five times as much for clothes as the average woman, on the theory that they make her feel better, thus increasing her efficiency.

She tries every day to demonstrate the old maxim that the best is the cheapest in the end.

She confines her accounts to stores that bill purchases of the last day of a month on the next month's statements.

McCready Huston

THE RUNAWAY

By Clifford McBride

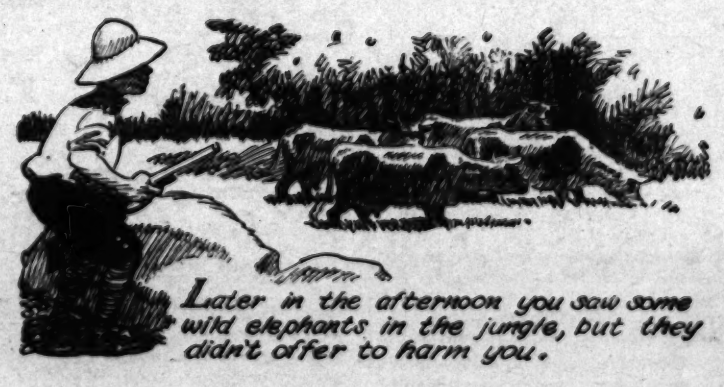






















RELATIVES

By Bruce Barton

MY FEET were tired from standing up in the crowded train, and maybe that affected my eyesight. Anyhow, the folks in that car seemed to me woefully unattractive.

There were men with unshaven faces, and women with dishevelled hair, and babies who put their dirty fingers in their dirty mouths. Some sprawled and slept; some snored.

Our journey ended, and we were emptied into the depot.

There, behind a rope, awaiting our arrival, were many folks, as unattractive as ourselves.

But as we came pouring through the gates, behold a miracle! The homely horde rushed upon us. Cross-eyed men clasped unkempt women to their breasts. Withered old women planted kisses upon the cheeks of homely young women, exclaiming that they were beautiful and calling them, my dear, and weeping tears of happiness at their arrival.

And suddenly I was ashamed of myself; and I said to my wife: "What a magnificent thought it was, on the part of God, to give every human being somebody who thinks that he or she is wonderful."

Samuel Butler, who was very cynical, thought it a great mistake that the generations should overlap. He would have all of one generation pass away before any of the next were born—as with butterflies, for instance.

The butterfly spins a cocoon, puts into it enough food to carry the young one to maturity, then lies down and dies. So it would be fine, said Butler, if each one of us could be born wrapped in twenty thousand dollars, which would feed and clothe us to maturity—but with no parents, aunts, uncles or wise old friends to be a nuisance to us.

Napoleon is supposed to have had more energy and will power than any other modern man, but even he could not solve the relative problem. It is amusing to read his angry letters to his brothers and see what trouble he had in trying to teach them to be kings. They persisted in making a mess of things, and caused him more worry than all his armies.

So relatives are not an unmixed blessing; yet what a sad world without them! Every once in a while I go over to the Grand Central Station and see that welcoming scene repeated, and always it gives me a little thrill.

A hundred nondescript folks, from a hundred commonplace homes, waiting to welcome a hundred others. Yet by a certain divine astigmatism, each one of the hundred is supremely beautiful in the eyes of some one!

So long as he or she lives, there will be another who cares. Surely this is one of the splendors of life! And one of the great lines of literature is: "He setteth the solitary in families."

(McClure Newspaper Syndicate.)

WITH THE BOY SCOUTS AT CATALINA

By Christine Emery

PROPRIETORS of summer camps, mothers and dietitians who have attempted to feed and plan a definite program for even a few boys when they are rushing through the "ravenous age" that is so emphatically a part of their existence between the years of twelve and twenty, can profit from a survey of what is accomplished by the executives of the Pasadena District Council in the Boy Scout Camp at Cherry Valley, on Santa Catalina Island.

To this summer camp, in relays every ten days, come the Scoutmasters with their active troops during the six weeks that the camping season is open. Surprising as it may seem, the total cost to each boy for the ten days' outing is only $12.50. Of this, $4.05 is spent for transportation, $5.40 for freight, equipment, supplies, salaries—including the employment of a competent chef and his assistant—fuel, and all incidental expenses necessary for the successful maintenance of the colony, while the remaining $2.05 is made to cover every item included in the food served for the entire twenty-seven meals that are allotted to each boy throughout his stay on the island.

"How can it be done at that price? What do the boys eat, and how much can they have?" These questions are answered by the evidence that careful planning and practical experience are behind every feature of the highly specialized camp management and that nowhere is this shown more convincingly than in the selection, purchase and preparation of the food. All Scouts "line up" at the mess tent for rations, knowing that while there is to be no waste, there is an adequate supply and that a fellow can always "come back for seconds."

A more comprehensive idea of the magnitude of this work may be gained by realizing that in spite of excessively high shipping charges, more than seven tons of staple food products were sent ahead in readiness for the opening of the camp.

The plain, well-cooked food that is eaten so eagerly, the open air, the sunshine, the unbroken routine of interesting activities, the recreation and the normal amount of restful sleep all promote immediate physical improvement and the average gain for each boy is four and a half pounds in the ten days of energetic camp life.

The schedule is a busy one. From six in the morning until nine in the evening the camp is the scene of practical progression in mental, moral and physical education. The daily program is followed with unfailing regularity and discipline is absolute, both for the training of the boys and the welfare of the camp.

Two swims a day—for that is all the executives advise—put the boys in the pink of physical fitness and they go about their work with keenest zest. Classes in primitive camp cookery, signaling, hiking, tracking, fire building, use of the compass, knife and axe, map making, nature study, life saving, seamanship, first aid, photography, carpentry and masonry all have their ardent devotees.

The necessity for personal and public health is wisely stressed together with that of individual responsibility, punctuality, kindliness and courtesy. That is why these boys, away from home and mother and, in many instances, dependant upon their own stamina for the first time in their lives, are capable of intelligent self-expression and why it is possible for the members of this mixed group to form a harmonious unit and consistently practice the same principles that make for success in the actual work of life.



"Carlo"...

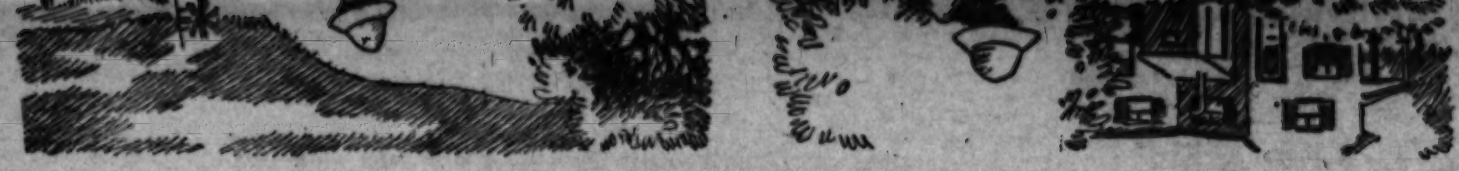
A Footsaver
to ease
Foot Troubles

THE NATURAL control of the arch does away with that trying foot strain. The combination last of the Footsaver exercises this control.

In patent . . . $12.50
Blonde, gray, parchment and white kid, $14.00

Widths AAAA to C
Sizes to 9.

JONES SHOE CO.
642 So. Broadway
6201 Hollywood Boulevard
492 E. Colorado St., Pasadena



THE RUNAWAY

By Clifford McBride

His words stung Carol to blind fury. In a trice she slipped back to a time when the sun was young and the great lizards and prehistoric beasts wallowed and fought in their primeval slime.

With all her force she struck her husband in the face. The ring caught his mouth, cutting his lip.

At the taste of blood he saw red. He rushed at her. The fiery sun set on a dun sea boiling in foam over sunken rocks and on two figures locked in elemental combat. . . .

It was over within two seconds. Sick with shame for their outraged code, they turned away—each unable to meet the other's eyes. They shrank to lady and gentleman, products of an overcivilized generation, stranded by some strange chance on a barren rock.

For their own magic island had sunk into the sea.

. . . . . .

They left the island next day. During the remainder of their stay they manufactured perpetual conversation. Once again the silence had fallen.

A few weeks after their return to the city they again met the devil. Business called John Brown to the capital. As he entered the restaurant of the hotel his eye fell on the couple at the next table.

The man was engrossed in his food—the woman concentrated on her cigaret. Both were married—for they had nothing to say to each other.

At that moment the woman looked at the devil.

Her eyes, though brilliant and beautiful, to him were terrible. They were blasted. And he had seen them brimming with the glory of the dawn. As his eyes fell to her hand, he noticed that she wore an emerald ring.

A terrible doubt clouded his mind. He remembered his own ring which he had lost on the island and his sense of guilt at being an intruder in a private paradise.

If this were his property it had brought with it no blessing, but a curse. He felt apprehensive, whenever he looked at the beautiful lady, as though the ruin of her happiness was his own handiwork.

He knew that he was fanciful, but the morbid dread throbbed like a festering wound; he felt he could not sleep unless his doubts were laid to rest.

Greatly daring, he approached a casual acquaintance and asked for an introduction to the Storms.

In the impaired state of their finances the young couple was not averse to wealthy

John Brown sat with Carol, in the lounge, lost with wonder at having netted this brilliant firefly as his companion. She laughed as his eyes strayed furtively at her hand.

"You're looking at my ring. It's treasure trove. I found it in a pool on a desert island. Very wrong of me to freeze on to it, but how can it belong to any one but the devil?"

Her word suggested a fresh train of thought.

"I've a confession to make," she said. "A few months ago you came, by accident, into my room at the Ocean Hotel, just as I was working a spell to call up his satanic majesty. And isn't it a shame? Ever since, I've called you 'The Devil?' "

John Brown licked his dry lips.

"I hope you've libeled me. One tries, in a small way, to be good. It must be terrible to be the Father of all Evil!"

He tried to think of the many charities to which he subscribed especially those which did not publish the list of donors. But he drank in every word, as Carol flippantly related the story of their adventure on the island.

"A glorious rag," she said in conclusion, [illegible] a patient listener."

John Brown's throat was seized as he put the dreaded question.

"If it was so perfect, why didn't you follow up your good time? Why did you leave the island?"

Carol's face clouded.

"That part of the story is not for publication. But—it had to end. Winter was upon us."

"Yet," said John Brown, "everything may depend on the manner of the end. Had it, by any chance, to do with this?"

As he touched the emerald ring she gave a cry.

"How could you guess? Yes, it had everything to do with the end. I cannot tell you any more except that the devil himself must have dropped it in that pool. For it killed all the happiness of a perfect world and ruined two lives, just as they were beginning again."

"Ah!"

John Brown seemed to shrink under his starched shirt front.

Carol's voice changed.

"I can't think what possessed me to bore you with this," she said lightly.

"Your confidence is safe with me," re-

"I'm glad." She bit her lip. "For I've said too much."

"Then, won't you say something more? Tell me, is there a chance of future happiness for you?"

"No."

"Not if your husband could be given a straight explanation of how you got the ring?"

Carol stared.

"You're uncanny with your guesses. But the ring's not the trouble now. He knows that he judged too hastily. But we're divided by—a memory. We're like prisoners in this rat trap of society and debt—and we dare not be natural with each other."

Then the first gleam broke through her dead eyes, as though she felt the heated air cooled by the current of a mountain breeze.

"If only we could begin all over again!" she sighed. "Another chance! Out in the open, with the wind sweeping through us, things must come right. But—it's impossible!"

There was scarcely a pause. But in that moment, John Brown made a lightning decision. Not for nothing had he made a fortune in sugar and tea.

Because he had brought sin and sorrow into a brand new world, he had to make amends.

"That reminds me," he said. "I've an option on some land in Florida. Part of it is swamp and still has to be drained. Tremendous work, but excellent prospects—cotton, sugar cane, and so on. I want to put in a married man as manager because of the loneliness. Now, how does it strike you as a business proposition?"

Carol's face flushed deeply—her lips trembled.

"May—may I tell Chris?" was all she said.

Sunk in his corner seat, John Brown watched them meet. As they turned and advanced toward him, he saw that their faces were those of banished souls who have sighted Eden.

. . . . . .

So, now you know that the devil is a pleasant, retiring individual, who eats the three hundred and sixty-five breakfasts of bacon and eggs and goes to church on Sunday. You had better beware! For all you know, the devil may be your next door neighbor.

[Copyright, 1927, by E. L. White.]



THE LIVING-ROOM

By Sam Loyd

Each of the four rebus pictures represents something that is sure to be found in the well-appointed living-room

RIDDLES

What is the breed of the dog-star?

What man is immersed in his business?

What is it that gives a cold, cures a cold and pays the doctor?

CONCEALED GEOGRAPHY

Find in each of the sentences the name of a place in the State of Rhode Island:

Barring tone, tune and time, jazz might be termed music.

John's tonic is making him a high stepper.

War rends the victor as well as the vanquished.

To call war wicked is not going to stop it.

MATRIMONIAL STATISTICS

"How long have we been married?" asked McManus. Then the wife, who used to be a schoolmarm, gave him an answer that set his head aching. Said she:

"I have been married two-thirds of my life, but as you are a dozen years older, you have been my husband six-elevenths of your time on earth."

"It seems longer," remarked McManus, "but I'll take your word for it."

Who can tell how many years they have been married?

THE BIGGEST MAMMAL

Take a physical blemish, subtract a cultivated talent, add a headcovering, add a gleam of light, subtract a server, add a musical instrument, subtract an insect and the remaining letters will spell WHALE.

LIVESTOCK DICKERING

Three Texas drovers met on the highway and proceeded to dicker as follows:

Says Hank to Jim: I'll give you six pigs for a horse, then you'll have twice as many critters in your drove as I will have in mine.

Says Duke to Hank: I'll give you fourteen sheep for a horse, thon you'll have three times as many critters as I.

Says Jim to Duke: I'll give you four cows for a horse, then you'll have six times as many critters as I.

From these interesting facts who can tell just how many animals there were in each of the three droves?

PUZZLES

INFORMATION TEST

By J. Lowell Henderson

In this test a statement is made which is either true or false. If the statement is true underline the word **True**; if the statement is false underline the word **False**.

1. Boston is the capital of Massachusetts ..... True False
2. Chicago is on the shore of Lake Superior True False
3. Radio broadcasting is usually done on a wave length of 100 meters..... True False
4. Edith Wharton is the author of "Main Street" True False
5. Mussolini was the leader of the Fascisti in Italy ..... True False
6. The nineteenth amendment gave to women the right to vote True False
7. The Ruhr Valley is located in Germany.... True False
8. A puck is used in baseball.... True False
9. Institute is similar in meaning to establish ..... True False
10. Muscle Shoals is a famous winter resort.. True False

* * *

Answers will appear next Sunday.

ANSWERS to last week's puzzles

CROWNING GLORY

No. 1. Bobbed. No. 2. Bangs. No. 3. Curled. No. 4. Wave.

RIDDLES

The donkey. Dust.

CONCEALED GEOGRAPHY

Cheraw. Darlington. Union. Woodruff. Sumter.

SPELLING NEW HAMPSHIRE

NEWT plus RACK minus TRACK plus HEEL minus EEL plus FEAR plus LAMP minus FRAME plus SHIRT plus APE minus TAP leaves NEW HAMPSHIRE.

THE POULTRY BOSS

ROBIN minus BIN plus WIG plus WAMPUM plus POSTER minus WIGWAM minus PUMP leaves ROOSTER.

Shakespeare's Horn-book

Part of an old oaken spelling book, which classical experts believe William Shakespeare fondled and studied as a child almost four hundred years ago, has been found in the cottage of Anne Hathaway at Shottery, England.

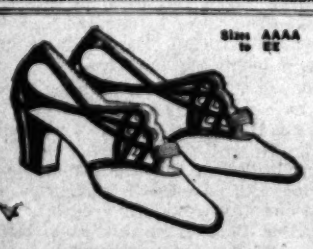
Shaped like a butter patter or a ping-pong bat, the spelling book has the initials W. S. carved deeply on the back. It was discovered under the bedroom floor of the Hathaway cottage and comprised the oaken back, a portion of the handle and some of the nails which held in position a missing piece of transparent horn.

The horn, from which the term "horn-book" is derived, was used to protect rows of letters composing the alphabet from the grubby fingers of children who pored over it. Like the section of horn, the printed sheet of letters had also disappeared when workmen, engaged in restoring rooms in the cottage to their original form, chanced upon the Shakespearean relic.

Antiquarians have placed the memento on exhibition at Stratford-upon-Avon where the Shakespeare Memorial Theater was destroyed by fire a year ago. Funds for the restoration of the theater are being raised jointly by the American Shakespeare Foundation in America and the British Memorial Committee in England.

Shakespearean authorities assert the relic throws new light on the early life of the poet and his wife, particularly those misty years after the bard went up to London to write himself into immortality. According to Guy Pemberton, English scholar, the presence of the horn-book in the Hathaway home indicates that after the departure of her husband to London, Anne returned again to her parental roof, bringing with her the children as well as the spelling book for their instruction.

With the growth of the children past the ABC stage, the horn-book, it is believed, was used in games of battledore; at least it bears the scars of much rough usage. With its handle broken off and its pages and horn gone, the book is believed to have been used to repair a floor board or possibly to stop a rat's run, finally falling beneath the floor to gather dust for centuries.



Ladies

When you intend purchasing your next pair of shoes, for the sake of curiosity, try a pair of

The Original

Dr. A. Reed Cushion Shoes

You will be surprised at the difference in them and hard innersole shoes. Nobody knows real foot comfort until they have worn

The Original

Dr. A. Reed Cushion Shoes

Made in all the latest patterns and leathers.

For Men and Women

Don't Be Misled—
There Is NO Substitute for the

Dr. A. Reed CUSHION SHOES

Sold Only at—

616 South Olive St.
MEtro. 3699

We have no branch stores in Los Angeles

The Junior Times

THE ISLAND

She Confers From Society

IF YOU would conjure up the devil, you must eat an apple before the looking glass, while you comb your hair, at midnight, on All Halloween.

Although it was not October, Carol Storm tried to work the spell out of sheer boredom, in her bedroom at the Ocean Hotel.

Her surroundings were not conducive to superstitious rites. The electric light fell on the usual drift of a society woman who is living beyond her means. On the toilet table was a litter of trifles—tortoise shell, crystal and gold. Cast garments—fragile as a butterfly's wing—lay strewn on the carpet, thick as autumn leaves.

Yet in spite of the smother of luxury, there was a dominant vital quality in Carol, suggesting a Force which stretched beyond stuffy scented rooms and was rooted in the cool depths of dew drenched woods.

In her eyes was a look which was older than Eve and freer than the wind, as she bit her apple with strong white teeth.

A clock began to strike.

"Eleven, twelve."

The devil is a gentleman—so he was punctual to the minute.

Carol gave a gasp, as in the pool of her mirror she had a snapshot vision of a white face with blurred features and black ringed eyes.

"Oh!"

Her fright turned to amusement at the sound of a slam. Laughing, she crossed to the door which she had forgotten to shut.

"Only some one who's mistaken his number. Just my luck. Even the devil turns me down."

Carol was wrong. For the devil had seen her and marked her for his own.

. . . . . .

Carol saw the devil again, next noon, in the restaurant. He was a shy little man, with a pale puffy face and scared eyes. He seemed anxious to avoid the attention of the waiter during the progress of his solitary meal.

Carol's eyes danced as she spoke to her husband, who was eating his lunch in moody silence.

"Chris! Do you know who that man is?"

"That?" Chris wrinkled his handsome nose. "Yes, by sight. From the provinces. Very uncommon name. Brown."

"Brown? Thrilling. He's incognito."

Christopher looked at her—the dawn of suspicion in his glance. Yet no man had less cause to be distrustful of a beautiful wife.

"Look here, Carol! Do you know anything of this man?"

"Not me. I want to know. I'm interested. Tell me lots. Is he red or black? Odd or even."

"He's unmarried, if that's what you're driving at. But he's rich enough to afford to keep a harem of wives. Or, even you."

"Am I so specialized?" asked Carol lightly.

Her eyes grew misty as she wondered for the thousandth time exactly where she and Chris had gone wrong.

The first months of their marriage had been a glorious barefoot scamper—now it was a hobble in corn plasters. There was the perennial friction about money which she was totally unable to understand—since she had been educated on the principle that debt is merely rather amusing.

Carol had not begun too well. She was brought up in a rose lined bandbox—termed an apartment—where her mother flirted everlastingly, under pink candle shades, and all the candles were burned at both ends.

Christopher's friends had warned him that no good could come out of that rose flushed flat. So when Carol—lavish with her new happiness—spilled it royally about her, smiling on every man where she saw only Chris—she aroused the jealousy of the possessive male.

Life became a vicious circle. Because Carol had nothing to do, she did so many things. All these things cost money, which Chris tried to make. And when he tried to make money, he always lost more.

Adamlike, he blamed her for it all.

Carol noticed the fine lines spraying around his eyes and her heart ached at recognition of his defeat. She longed to kiss away the worry—regardless of the crowd.

She loved him so much, yet she could never tell him so—chilled by the resentful granite of his eyes.

She forced herself to speak lightly, since sympathy was an insult to his manhood.

"Been making a lot of money in the city, this morning, Chris?"

"No. But I'm losing a lot."

"Poor boy. How?"

"Tried to take something for a walk. It wouldn't interest you. And you wouldn't understand."

"Thank you for your confidence. I'm touched."

Bitterly she wondered if the end would find them like this—ever apart. Would she go into the darkness—still inarticulate—while their souls winged to opposing poles?

She toyed with her lipstick, to hide the quiver of her lips. It was one of her mother's tricks, which Chris detested.

He noticed that her eyes were still absently fixed upon the rich provincial—John Brown.

"Have you met this Brown?" he insisted.

"Of course." She laughed. "He came to my room last night. I invited him . . . Chris, don't be so childish! A mistake, of course, and I'm only joking. Let me tell you who he really is!"

Christopher paid no heed to her protest. His lips bitten to a line, he arose from his unfinished meal and strode from the restaurant. As he passed John Brown, who was counting his cherry stones, he muttered under his breath,

"The devil!"

. . . . . .

That afternoon Carol felt a strong reluctance to join the baskers who displayed the latest fashions in pajamas and beach suits, as they grilled on the scorching golden sand.

The pale green mirror of the sea was unbroken save for one long glassy emerald roller. As she gazed at it, Carol was rent with almost overpowering nostalgia for the mountain cool of sun slitted pine woods and the amber chute of a river in flood.

She wanted wild nature—not this fashionable farce of playing on the fringe of a tame ocean. All her crowd were staying at the Ocean Hotel—whose guests were millionaires only—and the Storms. There was eternal slacking, eternal dancing, eternal flirtation; every minute was time for cocktails or Charleston.

Carol clenched her hands. All she wanted was her own man. And, while Chris sat at her elbow, he was a million miles away, while every man in her crowd offered himself as substitute.

She did not change into her beach suit after lunch, to the dismay of the sun bathers.

"No." She shook her head at their entreaties. "I'm going for a walk. By myself."

"Why—on earth?" they asked.

"I want to find out if I still have a shadow," said Carol. "There's always such a crowd that I've not seen mine for years."

They all laughed. Remembering the pink shaded flat, no one accepted her explanation.

"Where's your husband?" asked some one.

"Gone back to the city, to make some money. That's all men care for—money."

Carol's lips were bitter as her voice.

"Yet she's some gold digger, herself!" murmured a sunburnt beauty in an undertone.

"And she can spend," agreed her neighber; for still the pink standard persisted.

As Carol walked by the fringe of the ocean, insensibly the discontent was smoothed from her face. She took off her hat to receive twin kisses from Cancer and Capricorn, which the north wind had borne in his mouth, to cook.

Once the huddle of striped bathing tents was passed, the beach was deserted, save for a small boy who was dazzling a smaller girl with the display of grubby treasures in his pockets.

Something in his bullet head and resolute lips reminded her of Chris. Her heart softened as she saw him in the guise of a small boy trying to impress her with his wealth of candy and birds' eggs.

"I understand." She nodded to the dimpling sea. "It must make a man feel sore when he's nothing to offer to his woman." But Chris, darling idiot, all I want is you."

She approached the rocks of the headland and rounded the horn of the bay. Her shadow, which had been a black distorted dwarf, now stretched ahead and grew taller as though it were the visible symbol of her released spirit.

On this side of the cape, nature appealed to her in elemental savagery. Black cliffs shadowed a chopped peacock-blue sea. Gulls mewed above the thunder of the surf.

Then she caught her breath at the sight of the indigo hump of a lone islet rising from the plain of the ocean.

According to her mother, who should know—and probably knew better—Carol was nineteen. She presented the appearance of the early twenties. But, at sight of the island, she looked her true age, which was about four thousand years old.

In spite of her French heels, her short orange georgette frock, her vanishing cream, and sunburn powder—she was a cave woman who saw before her the sandy bottom of her own home cave.

Her eyes shone, her cheeks burned. On that island she and Chris might find each other again.

. . . . . .

In her eagerness to tell her husband of her wish to rent the island, Carol ran all the way back to the hotel, taking off her shoes and stockings, so that the warm sand sprayed under her flying feet.

When they told her at the bureau that Chris had not returned, she made her own inquiries about the island. It was for sale, and might be rented for a term. It offered no attractions of any kind for visitors.

She ate her dinner alone—with a couple of men—a glass in her hand and a dream in her eyes.

Her husband had not come, when, weary from dancing, Carol went to her room. The night was too hot to sleep and she tossed in miserable suspense, sick with worry over Christopher.

Their lives seemed dangling on the lip of disaster.

Just before dawn she went to her window and looked out over the sea. A thin white line seemed to crawl eternally over a sheet of black enamel. The sky sagged down, darkly purple as an overripe fig. There was a throbbing universal mutter of distant thunder.

Suddenly Carol felt an uncontrollable urge to cut her way through the cool of the ocean under the low hanging sky, the stars tangled in her hair.

She yielded to the impulse with the same elemental passion with which she had recognized the island. Although she had no clear recollection of stealing from the hotel, she awoke to the fact that some one—barefoot and exultant—was flying over the tingling sand.

That some one was not Carol Storm, but her own shadow, slipped away to frolic in the darkness out of which it was created.

On the edge of the sea, she nearly collided with a man. It was her husband. As she recognized him, she quivered with shame of her mad adventure. But, to her astonishment, he expressed no surprise.

The normal order of things was swamped in a sense of unreality as he gripped her in his arms.

"Chris!" she cried in alarm. "What are you doing here?"

"Going for a swim."

He spoke thickly as he pushed her from him.

"Good-by, old girl. Good luck!"

In an agony, she clung to him.

"Chris! You're not. You're not!"

"Let me go!" He fought with her. "You don't understand. It's the end. I'm broke."

Her arms tightened around him.

"I do understand," she cried. "And, if you go, I'm coming, too. If there's land the other side, we'll make it—together."

"Don't be a fool, Carol. I tell you, I'm finished. But there are plenty of men to marry you. Men with money."

"Chris! You must listen to me!"

She pressed her hands upon his shoulders, forcing him to meet her eyes. She knew that, when day dawned, this scene would seem an incredible dream.



She wanted wild nature—not this fashionable farce



...nforced Up Satan and the Result Was a Jump ...ociety's Silken Luxury to Life on a Desert Island

By L. L. White

Illustrated by R. F. Jones

"You must listen," she implored. "I love no one. No one but you!"

He was arrested more by the passion in her voice than by her words.

"I—I believe you do care a bit, kid," he said brokenly. "But it's so darn hard to believe!"

"Then I'll make you." Carol felt strong and confident, now that the silence was broken. Unconsciously, she drew him away from the line of crawling foam.

"You think," she said, "that I care only for luxury and—other people. It's not true and I want to prove it to you. Listen! We're going to camp out on an island. Just you and I."

The stars were dawning in the lightened east as she told him of the island.

"See!" she pleaded, "how humble I am. I only ask you to put me to the test."

Suddenly Chris gave a boyish laugh of adventure.

"Right. We'll try the island!"

The dawn wind stirred their hair. Those who had tossed wakeful, turned on their pillows and slept. Some who lay sick to death rested even better.

The darkest hour was past.

. . . . . .

The Storms rented the island for a problematical fortnight. They brought with them a sophisticated camping outfit, a stove, and a store of tinned luxuries.

On their first evening they dressed for dinner and made continuous conversation. Chris was bored and uneasy, as he still listened for the shrilling of the telephone bell. For weeks past he had lived at the end of a wire.

But when he was sleeping Carol came into her own. She stole from the tent and climbed to the highest peak of the island, whence she could faintly see the lights of the Ocean Hotel like a swarm of golden bees.

She taunted them with exultant freedom, until the sun clove the sky line like an angel with a flaming sword, cutting them off from the mainland.

Singing with joy, Carol dived into the mist feathered ocean.

On the third day Chris caught a fish. It was a very small fish, but, as he possessed no scales, he was obliged to estimate its weight.

As the fish grew daily heavier, so his zest in life returned, until the inspired morning, when Carol engineered a criminal accident with their oil and called upon Chris to make a fire out of sea drift.

In his first pungent whiff of smoke, Chris was healed of the smart of his financial cropper.

After the rite of the fire, they both had the freedom of the island. Days slipped into weeks imperceptibly as an incredible dream. There was no yesterday and no tomorrow.

Each dawn, Carol—awakening to fresh rapture—sighed. "This can't last a minute longer? Yet every night found them sleeping under the stars.

The weather remained perfect and their efforts to adapt themselves in their primitive conditions were crowned with almost miraculous success. They imported poultry and planted vegetables—and everything thrived. They even talked of getting a cow.

And as the days passed they learned that wealth is merely a question of relative expenditure and income. They were rich. Their small residue remained at the bank, untouched as the interest sufficed for their needs. Carol, who never passed a week without a mannequin display, dressed like her husband, in sleeveless sweater and shorts.

Both bore signs of the change. They scaled heavier, although they were in perfect physical trim. Carol's cheeks glowed like ripe apricots under her tan and Chris—a chocolate husk—looked her fitting mate.

Yet, although it was Eden, it was not perfect, while Christopher's jealousy persisted. He could not purge his heart of the old distrust. In the rosy canopy of sunset, he saw the remainder of the pink shaded flat.

Every day he questioned his wife about the possibility of visitors from the mainland. He was suspicious of her during his absence; he had known her as a beautiful worldling and he found it impossible to credit her with content without a sentimental stimulus.

The injustice fired Carol to a growing flame of resentment. There were times when she had to clench her hands, lest she strike the unworthy doubts from his lips with a blow.

. . . . . .

It was Chris who first glimpsed the dangers of this reversion to original type. One morning as he looked affectionately at the second helpings of bacon frizzling in the smoky pan, he made his complaint.

"Carol, do you remember we made a pact not to revert?"

"I do." Carol tossed her cropped hair, which shone like burnished feathers, guiltless of the trace of permanent wave. "We made a vow to look after our nails and not to drink with our mouths full. I know I'm the worst offender. What have I done now?"

"Something that must never happen again." Chris pointed an accusing finger at her. "Woman! You swam this morning with nothing on."

"Man! I'd the whole ocean on." Carol's laugh was shameless. "Besides, there was no one to see . . . But, you're right. Promise to hit me if I revert again!"

"Hit you? No blooming fear. That's rather too natural to be safe. We've got too near the bone."

Carol stared at him in surprise.

"What on earth d' you mean, Chris?"

"I mean we've got to guard against being too natural. All the time we've been slipping back. We've left the middle ages far behind us and are somewhere in the Saxon era; at the present moment. But, if ever we lapse into savages, we shall never be able to live down the beastly shame. See?"

"I suppose so. The fact is there was never anything between me and a cave woman but a manicure and afternoon tea. But in future I promise to be a perfect little Victorian lady. What are you going to do today?"

Chris stopped in his occupation of tying food in a handkerchief.

"I'm off to the other side of the island to break up that old boat. Firewood for the winter. Bully. Pity we shan't be here then."

"No, of course, we shan't." They had to throw dust in the eyes of the jealous gods. "But we shall just go on living from day to day, until we wake up to find spring is here."

"Fathead. Say, Carol, I could build clinking winter quarters. My cave ancestor hadn't my advantages of trench warfare. Coming with me?"

Carol shook her head.

"No, I've other fish to fry. Will you be gone all day?"

"Yep."

For the first time he asked no questions. Of late he was deaf to his friends' warnings, because he was hearing the big voices—sea and wind—the call of the open.

Carol walked part of the way with her husband. Her eyes were filled with great content.

Rain had fallen in the night and the sea was a milky churn of gooseberry green. The wind blew from the pole.

"Perfect," she said.

The first signs of discontent showed in Christopher's face.

"We've made a scratch or two. Very tinpotty. I'd like to colonize on a big scale."

Carol went back, singing to her work. Weeks ago she had sown seeds in a secret hollow. She intended, today, to bed out her plants on a natural terrace above the sea. When Chris returned in the evening she would greet him with the surprise of a flower garden.

But—even then—the shadow of the devil lay black across the island.

. . . . . .

The devil—whose other name was John Brown—had made his money in chain grocery shops. While he was conducting his business, he was confident and pushing; but every social adventure plunged him into his native timidity.

He lived quietly in a leafy eastern town, so that he was awed by the luxury of the Ocean Hotel, whenever he visited the coast.

On the occasion when he had entered a lady's bedroom, by accident, he had suffered agonies of confusion. At lunch the following day he saw the beautiful lady into whose privacy he had blundered and he was certain that she recognized him.

Fearful of complaint, he left the hotel within an hour.

However, during the summer he summoned up courage to pay many week-end visits to the Ocean Hotel. He took a simple pleasure in being recognized by the manager and in finding that waiters coveted his service and tips.

One morning, toward the end of summer, he indulged in the novel adventure of hiring a rowing boat. After hours of prodigious exertion he sighted a desert island which he explored with the boyish zest of Robinson Crusoe.

He was blissfully clambering over the slippery rocks—barefoot and with trousers rolled to the knee—when he saw an object which made his timid heart beat faster.

It was a notice board which read: "PRIVATE, TRESPASSERS PROSECUTED."

As he mopped his brow, he heard the sound of a woman's singing. In desperate fright he slipped between two boulders and into a shallow pool of sea water.

Peering through the screen of seaweed, he watched the approach of the goddess of the island.

In spite of the change in her, he recognized her at once. She was more beautiful than ever, for she had sloughed the hard boredom of a woman of fashion like a cast-skin. In her eyes glittered the jubilance of the morning star.

"Oh, Lord!" muttered the devil. "Her! I've put my hoof in it again!"

When the sound of singing had died away into the distance he managed, by much hazardous scrambling over the rocks, to reach his boat by a short cut. It was not until his return to the hotel that he realized that the adventure had cost him dear.

He had lost his emerald ring. And since it might be anywhere in the pockets of seaweed which covered the rocks, or lying at the bottom of the sea, he accepted its recovery as hopeless.

. . . . . .

The ring might have lain, undiscovered for a thousand years but for the fact that the devil was in it all. Carol had conjured him up, so had to pay the price.

She found the ring gleaming in the bottom of her husband's private bait pool. Its discovery was the perfect finish to a wonderful day.

A recollection of the bad old days was connected with an emerald ring. She had coveted one which was displayed in a shop window, but Christopher refused to buy it for her. She was cut to the quick, not by his refusal, but by his words.

"Ask some other fool!"

She never forgot that he had played her so low.

Now this ring which glittered in Christopher's own treasury was testimony that he, too, remembered and wished to make amends. While she had been hugging her absurd little secret of the flower garden, he had planned a far more dramatic surprise.

She forgot her flowers and sat dreaming while the sun laid a golden pathway over the ocean. Presently she awoke to the fact that Chris would soon be home and find no dinner in the pot.

She did her best, but the devil was in it all. In her flurry she upset her pans and burned their contents. When Chris arrived—tired and hungry, thinking of the good meal which awaited him—he saw only a sketchy repast extracted from tins and smelt the odor of singed soup.

Carol almost choked him with the rapture of her greeting. His own response was but feeble, for he was still sad over the lost illusion of dinner.

"What's bitten you?" he asked. "You're all up the pole."

"This!"

He stared at the emerald lying on her



...lonable farce of playing on the fringe of a tame ocean.

Prize and Honor Winners in County Schools' Annual Poster Contest

See a full list of the awards and prize-winning essays in competition for The Junior Times Cup see Page 2 of this issue of The Junior Times. In the center is the prize-winning poster design by Miriam Sende, Irvington School, Huntington Park. The others are by: (1) Grace Douglas, Culver City Grammar School; (2) Bernard Binoff, Sierra Madre School; (3) Pauline Mandala, Downey Grammar School; (4) Betty Wheeler, Downey Grammar School; (5) Jean Cutter, Downey Grammar School; (6) Elden Probst, Arcadia Grammar School, third prize-winner; (7) Christine Malingot, Downey Grammar School (8) Donald Orsell, Jefferson School, Lennox; (9) Pete Martinez, Artesia; (10) Mildred Sandefer, Downey Grammar School; (11) True Stidstrunk, Downey Grammar School, and (12) Donald Croatzey, John Muir School, Whittier, second prize winner.



THE ISLAND

She Conjur From Society

IF YOU would conjure up the devil, you must eat an apple before the looking glass, while you comb your hair, at midnight, on All Halloween.

Although it was not October, Carol Storm tried to work the spell out of sheer boredom, in her bedroom at the Ocean Hotel.

Her surroundings were not conducive to superstitious rites. The electric light fell on the usual drift of a society woman who is

"Been making a lot of money in the city, this morning, Chris?"

"No. But I'm losing a lot."

"Poor boy. How?"

"Tried to take something for a walk. It wouldn't interest you. And you wouldn't understand."

"Thank you for your confidence. I'm touched."

Bitterly she wondered if the evil would

shadowed a chopped peacock-blue sea. Gulls mewed above the thunder of the surf.

Then she caught her breath at the sight of the indigo hump of a lone islet rising from the plain of the ocean.

According to her mother, who should know—and probably knew better—Carol was nineteen. She presented the appearance of the early twenties. But, at sight of the island, she looked her true age, which was

was a throbbing universal mutter of distant thunder.

Suddenly Carol felt an uncontrollable urge to cut her way through the cool of the ocean under the low hanging sky, the stars tangled in her hair.

She yielded to the impulse with the same elemental passion with which she had recognised the island. Although she had no clear recollection of stealing from the hotel,

Conjured Up Satan and the Result Was a Jump
Society's Silken Luxury to Life on a Desert Island

By E. L. White

Illustrated by R. F. Jones

"You must listen," she implored. "I love no one. No one but you!"

He was arrested more by the passion in her voice than by her words.

"I—I believe you do care a bit, Ed," he said brokenly. "But it's so darn hard to believe!"

"Then I'll make you." Carol felt strong and confident, now that the silence was broken. Unconsciously, she drew him away from the fish trap daily harvest to the foot of the rock, while Christopher's jealousy pretested. He could not purge his heart of the old distrust. In the rosy canopy of sunset, he saw the remainder of the pink shaded fish.

Every day he questioned his wife about the possibility of visitors from the mainland. He was suspicious of her during his absence; he had known her as a beautiful woodling and he found it impossible to

null the sun clove the sky like an angel with a flaming sword, cutting them off from the mainland.

Sighing with joy, Carol dived into the mist festooned ocean.

On the third day Chris caught a fish. It was a very small fish, but, as he possessed no scales, he was obliged to estimate its weight.

As the fish grew daily heavier, so the

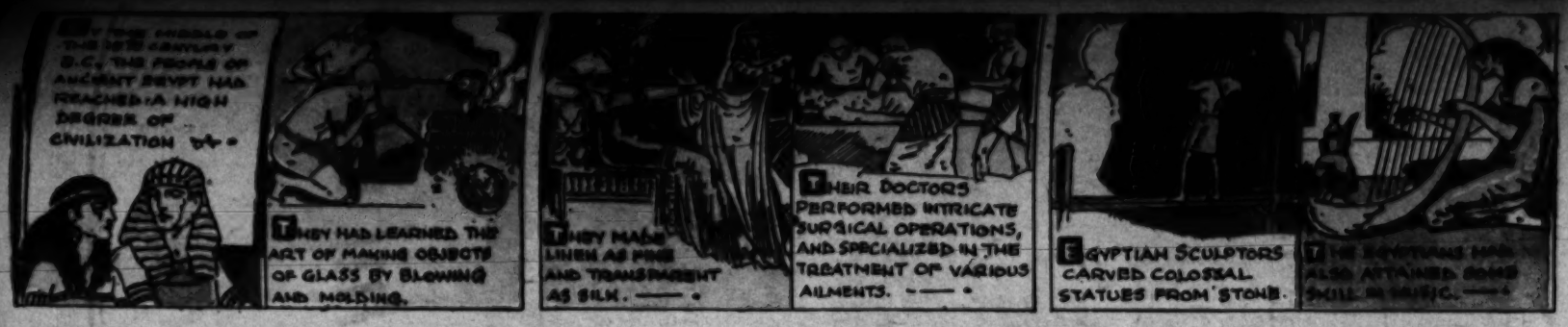
lady's bedroom, by accident, he had suffered agonies of confusion. At lunch the following day he saw the beautiful lady into

native timidity.

He lived quietly in a leafy eastern town, so that he was saved by the luxury of the Ocean Hotel, whenever he visited the coast.

On the occasion when he had entered a

every social adventure plunged him into his



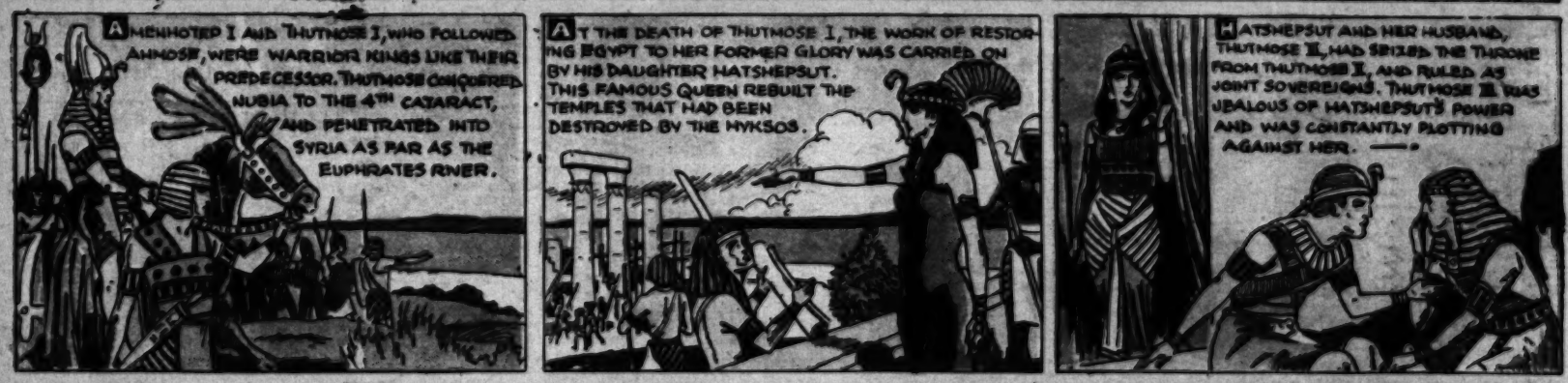
HIGH LIGHTS OF HISTORY

Warrior Kings of Ancient Egypt.

By J. CARROLL MANSFIELD









If You Save This Page Each Week You Will Have a Complete History of Man.

Another Page in This Series Next Sunday. Save Them! They Will be Valuable in Your School Work, as Well as for Home Study

Aunt Dolly's Page for "Times" Junior Club Members

Irvington School, Huntington Park, Wins "Junior Times Cup" Awarded in County Schools' Contest

PRIZE-WINNING ESSAYS

Following are the two essays which were awarded first prize in the county schools' annual poster-and-essay contest:

WHICH ARE YOU

By Margery Bishop, Washington School, Bellflower.

Two little children had candy one day.
They both brushed their teeth before going to play.
But the difference, My! it was plain to be seen,
These two little twins named Bobby and Jeanne.

Now, Jeanne took her toothbrush pretty and clean
And with dental cream, healthy, white and plain
She brushed up and down, her gums around
And in back and top, till no spots of brown
Were left on her teeth. Her tongue she did clean,
And stray bits of food with the dental floss seemed
To come quite easily out of the cracks.
In fresh glass of water her toothbrush went back.

But the other twin, Oh, it was sad indeed,
His toothbrush a cleansing was greatly in need.
The dental cream harsh his teeth badly scratched,
And the stroke that he used was both forward and back.
His tongue he completely forgot, Dear me!
For such careless things should never be.

Now both of these kiddies are grown-ups now,
And all of Jeanne's teeth are perfect, I vow.
For her baby teeth all came out just as they should,
And her new teeth are even straight and good.
Jeanne brushed her teeth well as a child, you see,
So now they are clean as they ought to be.

But Bobby must go to the dentist I fear,
And have all those bad teeth out, is that clear?
Now, if he had done as his mother had taught,
He might not have the trouble the future years brought.
If a tooth was loose, Oh, my! how he'd cry
'Till to pull them his mother hated to try.
So now they are crooked and dirty, too,
And this is a lesson for me and you.
But Bobby has promised to keep his teeth clean,
And follow the plan of his sister Jeanne.

THE THIRD CHARMER

By Kathleen Noonan, Eighth Grade, Downey Grammar School, Downey.

On a vine-covered veranda of a small country hotel three men were talking on the subject of civilization. The tall, thin gentleman in the black coat related his experiences while living as a missionary in Boa-Bozo, a remote and heathen land. He and his family had not only saved the souls of the tribe but had put clothes on their black bodies as well.

"Indeed," said the soap man, a clean-shaven, talkative fellow, "I heard of your activities there some years ago and went over with an extensive line of soaps. My family went with me and we canvassed the territory thoroughly. The natives found a real delight in cleaning. They had a perfect mania for laundry work and luckily my wife, who can foresee events, took along a supply of wash boards. The natives cut down on beads that year and invested in my products instead. They were compelled to cancel their order for pink toilet soap last season, however, as the children were crazy about eating it. The chief said such extravagance was criminal and contrary to the economic policy of the tribe. The council also cited the fact that there were sufficient cane stalks for the youngsters to chew and that it was ridiculous to gratify their whims. Moreover, three young girls who had developed abnormal appetites for the tin foil wrappings had fallen dangerously ill. The medicine man declared evil spirits were imported by means of the foil and that in the future perfumed soaps in any form should be avoided. But even in spite of this drastic measure I can always count on a big order for yellow laundry soap each year so the ban on the pink variety in that district really didn't hurt my business." The salesman began searching through his pockets for definite statistics.

"Cleanliness," he went on, "is next to godliness." Here the soap man patted the minister on the shoulder. "A great work we've done and to you goes the honor of spiritual enlightenment. As for me, no doubt I'll be listed in political annals as the George Washington of Boa-Bozo or the Hercules of the province. Old Hero's undertaking, that of cleaning out the livery stable, was practically nothing compared with my clean-up campaign. Why, with sixteen cases of miracle soap I wiped out centuries of dirt. You can imagine—"

No one at this point could imagine anything for smoke began pouring out of the hotel kitchen. A call for volunteer fire-fighters and a shrill whistle of alarm terminated the speaker's narrative. His conversation had, however, given Mr. Bristle, the little traveling salesman and the third party of the group, a new and stimulating idea. He was a toothbrush agent and carried a supply of pastes and mouth washes as a side line. Business was a little dull just then, so he and Mrs. Bristle along with the four little Bristles set out for Boa-Bozo.

Upon arrival they leased a grass hut on the outskirts of the village Pa Bristle, before rustling any orders, applied to the chief for a license to operate. The matter was taken up by the Council and unanimously disapproved of. The Medicine Man declared such actions might bring on untold miseries, and, since the tribe was getting along so well on soap and religion he saw no reason to antagonize the spirits. The assistant executioner was requested to notify the Bristles that their heads would come off by Saturday if they were still in the vicinity. This was distressing news, and Ma Bristle began firing clothes into the suit cases. She was in favor of making a hasty exit, but Pa said to take it easy as there were four days left in which to say farewell to Boa-Bozo. Now, Mr. Bristle was an up-and-coming salesman. From his correspondence course he had gleaned some worth-while facts. One was to seize defeat by the ears and cut its throat right on the start. To be ousted from a territory so promising was more than he could bear. He figured that where there was soap there was hope and, on the strength of this calculation fell to making a desperate plan.

In the wee small hours of the morning just as the moon was rising above the cocoanut grove Mr. Bristle, with sample case in hand, stole into the royal chamber. All was quiet save the sound of regular breathing. He must be cautious as one false move might prove fatal. Fortunately, the Chief lay on his back with his mouth wide open, a gaping crater so to speak. The moonlight streaming across his face and as good luck would have it he suddenly began to snore—long, vicious vehement snorts. This was particularly welcomed by Mr. Bristle as the noise had a tendency to drown his own activities. He hurriedly opened his case, placed a sponge at the back of the Chief's mouth to catch the refuse and absorb the water that might otherwise dribble down his throat and cause him to awaken, and then proceeded to clean thirty-two remarkably dirty teeth. The process was thorough and brief. As a last act a pleasing antiseptic wash was used, the sponge removed and all was over. Mr. Bristle hastened across the banana field and all unbeknown to his family or anyone else slipped cautiously into his own grass hut.

When the Chief awoke next morning he was astounded at his exceedingly white teeth. His whole mouth seemed refreshed. He was delighted—so delighted that he dispatched messengers to the four corners of his little province offering a reward and great honor to the one who could shed any light upon the miraculous and mysterious doings of the night before. After a search the messengers returned but with no information. The Chief grew morose and despondent but after a time questioned his subordinates and discovered that a portion of his domain had been overlooked. In anger he ordered man to set out across the banana field and to scour every foot of the territory. Presently the messengers came upon a peculiar sight. Mr. and Mrs. Bristle and the four little Bristles were going through a mystic ceremony in the back yard. Handles protruded from each mouth. These were being propelled with the right hand of each individual. After some minutes of this exercise each expelled a mouthful of liquid. Next a cream-colored substance was rolled out from a peculiar little tube and spread upon each brush. The same queer performance was repeated on the other side of the respective jaws. The messengers found the process amusing and held their sides in laughter as they peered from their hiding places. When Mrs. Bristle's cheeks suddenly popped out like two round cocoanuts and began to show signs of motion, the head messenger could suppress his mirth no longer and with a whoop that caused poor Mrs. Bristle to swallow her mouth wash, he sprang into the clearing, seized Pa Bristle by the neck and dragged him before the Chief.

In fear and trembling the little salesman made a complete confession. Instead of calling the executioner the Chief, his heart swelling with gratitude, granted him a license to operate in Boa-Bozo as long as he wished. He was invited to join the Council and take part in the regal feast. Every man, woman and child took up the toothbrush habit with even more vigor and enthusiasm than was shown for religion and laundry soap. Ever after, upon Mr. Bristle's yearly visits, he was welcomed with as much pomp and ceremony as was ever attributed a Roman hero.



The Junior Times Cup (left,) and the Tom Mix Cups, Nos. 1 and 2

Which go to the winning schools in the annual county-wide poster-and-essay contest.

SCHOOL PRIZE AWARDS MADE

ANNOUNCE WINNERS IN COUNTY SCHOOLS' ANNUAL POSTER-AND-ESSAY CONTEST

Award of The Junior Times cup to the Irvington School, Huntington Park, for the best group of posters and essays submitted in the fourth annual contest on the care of the teeth in the Los Angeles county schools has just been announced by the Oral Hygiene Division, Los Angeles County Health Department, under whose auspices the contest was held.

Second place, with possession of the Tom Mix Cup, was awarded to the Sierra Madre Grammar School, while third place and the Tom Mix Cup No. II went to the Downey Grammar School. Honorable mention is given the John Muir School, Whittier, and Arcadia grammar groups.

First prize in the poster contest went, by vote of the judges appointed by the Oral Hygiene Division to Miriam Sande, Irvington School, Huntington Park; second prize, Donald Croskrey, John Muir, Whittier, and third prize, Elden Probst, Arcadia.

Honorable mention for posters is given in the award lists to the following:

Huntington Park: Esther Dooley, Beulah Anderson, Isabelle Boddaly, Laura Stults, Betty Studt, Helen Lundgren, Harry Wright, Omar Lillinang, Frederick Barber, Jewel Kreutzer, Bernice Brannock, Ronald Bissell, Milton Evenson, Alice Virginia Wingate, Milton Swenson.

Downey Grammar: Tina Gletsunk, Thelma Thompson, Beulah Zaith, Mildred Sanders, Pauline Mandala, Jean Currer, Ruth Evelyn Smith, Billy Butler, Laverne Oberly, Phyllis Ottod Katheryn Nolan, Betty Wheeler, Geraldine Marinpot.

Sierra Madre: Betty Newton, Ernestine Manning, Lawrence Linebaugh, Bernard Studt, Ruth Land, Chapman Blake Manning, Kay Athey, Dorothy Wadsworth, Elizabeth Morgridge, Gerald Wark, Leland Mitchell, Howard Spears.

Whittier, John Muir: Margaret Hales, John Squires, Frank Clemmons, George Tarumoto, Helen Crooks, Cleora Coppock, Marjory Le Grand, Hazel Burt.

Arcadia Grammar: Ethel Jorgenson, Olive Ward, Harold Budwarth.

Norwalk: Leslie Nottingham, Mary Ishii, Myers Aten.

La Verne City: Yoneko Hamanoto, Hildardin Simpson, Grace Wilkins.

Compton: Joe Hartinger, Dale Asdel, Rachel Sparks.

East Whittier: Mildred Harmer, Arlis Hostetler.

Culver City: Grace Douglass, Lepore Jensen, Dolly De Bark, Verna Dunn, Christine Giddings.

Artesia: Frances Myers, Dorothea Otis, Jean Gaines, Pete Martinez.

Bellflower: Edith Salter, Howard Haney, Ruth Smith.

San Gabriel: Betty Miller, Grace Koyama, Ruth Floyd.

Bernell Wemereth, Burbank.

Donald Oswell, Jefferson school district.

Lela Atkinson, Baldwin ark.

Donlyn Vivretta, Glendora.

Angel Ponseth, Glendora.

Armand Arreola, Lowell Joint.

Donald Oswell, Jefferson school, Lennox.

Never have there been such splendid essays submitted as those of this year, according to Mrs. Emma F. Durbin, director of the Oral Hygiene Division. It was necessary to give two first prizes, one to Margery Bishop, Washington School, Bellflower, and the other to Kathleen Noonan, Downey Grammar School.

Second prize was given Junior Fox, Abraham Lincoln School, Compton, and third prize to Blanche Garber, La Verne city schools.

Honorable mention for essays went to the following:

Downey: Dorothy Kinion, fifth grade; Eugenio Crumrine, eighth grade; Jean Currer, eighth grade; Billy Stanley, eighth grade; Mildred Rice, eighth grade; Margaret Stowe, eighth grade; Dorris Anderson, eighth grade; Pauline Mandala, eighth grade.

Sierra Madre: Sherrill Schlatter, eighth grade; Betty Newton, eighth grade; Dorothy Paden, sixth grade; Elizabeth Wilson, seventh grade; Martha Stewart, eighth grade; Martha Newton, sixth grade.

Joaquin Miller, Burbank: Catherine Trott, seventh grade.

Lowell Joint: Dorothy Lope, seventh grade; Florence Freeman, seventh grade.

Arcadia Grammar: Robert Trumbull.

Culver City: Maxine Gallagher, eighth grade, Culver City Grammar; Lenor Jensen, sixth grade, Washington Grammar; Mary Louise Smith, fifth grade; Betsy Ross.

Compton, Abraham Lincoln: Rauseline Coleman, eighth grade; Elizabeth Evans, eighth grade.

Irvington School, Huntington Park: Thelma Robinson, eighth grade; Paul Hultquist.

Washington School, Bellflower: Eleanor Arnold, Gunther Dumalski, Jessie Thomas, seventh grade.

La Verne City: Dorothy Franz, Grace Wilkins.

Scrambled "Movies"



If you cut out these pictures and put them together in their proper order you will find an interesting little story

SAM AND BILL



Aunt Dolly's Letter

BIG BANG



[Protected by George Matthew Adams.]

WHAT FUTURE HOLDS IN STORE

(Continued from Page 3)

pay should pay, but the members whose pocketbooks are sadly pinched, to whom bread and butter itself is a trying problem, become, of course, our dearest pals, and are never expected to donate funds at any time. Such members are carried on the sturdy shoulders of our Times Junior Club, out of the shadows into the sunlight.

One more point: From now on there will be alternate meetings for juniors and seniors. On the last Saturday of each month, a hi-jinks will be staged, first for one and then the other.

So that you will not be confused, let us set down the dates.

On Saturday evening, the 25th inst. our seniors will have another big doings. This is to be a hard-time party. Pretty frocks and white flannels are taboo. Ginghams rule and patched coats will be quite the thing. Of course, there will be surprises, queer refreshments, odd games, funny styles of dancings, one or two peppy contests. This promises to be one of our best features, so be sure to come on Saturday evening, the 25th inst.

Now we come to our juniors. Just for fun, on Saturday, July 30, we're going to have a fire-cracker party. That's heaps of fun. Everyone coming has to represent a sky-rocket, a package of sizzling crackers, torpedoes, or some article which has been used for years to help make July 4 a noisy, boisterous, happy day. There will be guessing games and spelling games and indoor bowling and dancing and an entertainment and more fun than you've had in all your life, so chalk that date on your good-time slate. Saturday, July 30, at 2 o'clock in the afternoon, is the time set for our hi-jinks.

Also remember: juniors run from 7 years of age to 13; seniors, 13 to 21 or a little over!

Both groups must secure tickets to attend our affairs. Now we must consider our seniors again. Their jubilee rolls around on Saturday, August 27, and this is going to be some party, as the boys say. Time will melt away, finding ourselves in the days of '49, when milady sported ruffled skirts and sunbonnets. There will be miners and cowboys, Indians and big-game hunters, sawdust on the floor, and an honest-to-gosh '49 orchestra, with an organ such as they used, a fiddler in red shirt sleeves and boots and plenty of guns. As for surprises, you'd better hold your breath. This is going to be an exact reproduction of a real '49 party, and of course you know excitement rode high in those days. Some thrill? Well, I guess!

Doors will always open sharp at 8:15 p.m., so tuck that information securely away.

On September 24, we are planning a surprise, a delightful one, so we cannot jot down full details. A hint will suffice. One thing is sure, however, our fall season will open with a bang, and September 24 is the date. Better watch this column or disaster will overtake you. There's so much going on, and so many plans under way, you'll miss $1,000,000 worth of fun, if you don't keep in close touch with us.

But we want heaps of new friends enrolled this week, not only now, but every day. We want our membership to climb like the summer thermometer. If you are not a registered member, better look us up at once or send a letter to Aunt Dolly, care of The Junior Times, and you will receive a nice yummy letter in return.

Another thing, unless otherwise announced, our big parties will be held in the beautiful twin halls of the Southern California Manufacturers' Exhibit, Southwest Building, 130 South Broadway. Those behind this big exhibit have kindly donated the use of their halls to our organization and many of the exhibitors are also co-operating. For instance, at our recent affairs, ice cream suckers were donated for all by the Good Humor Ice Cream Company of Hollywood and Sparkletts artesian water was supplied free of charge by another Hollywood concern.

Charged with collecting fees from nonmembers for playing on the links, the starter of the Eastwood Golf Club near Dundee, Scotland, was recently sent to jail.

Fishermen at Dunkirk, N. Y., caught 3300 pounds of whitefish in one afternoon through the ice in Lake Erie.

QUESTION BOX

(Continued from page 3)

merely a question of constant watching, that and gaining your sister's confidence. Then again, you will have to handle the boys who deliberately go against your wishes. As long as they are calling for your sister and defying your commands, there will be havoc.

Better have a long chummy talk with Madge and point ou the fact that the two of you must pull together, just as thoroughbreds do, or results will be poor. Co-operation in all things becomes a necessity if we are to win.

There are other things in life beside jazz. It is a tremendous proposition, this daily existence of ours, and we have to be right on the job in order to conquer. This is what youth forgets. Golden opportunity lays her horn of plenty in our lap but once. We are not 17 forever; nor are our chances always equally good. To fritter away precious years and worth-while endeavor, when we could be gleaning a rich harvest, is the most foolish thing a person can do. But this is the mirage of youth. They figure on eternal pep; plenty of chances to make good—tomorrow! That, however, is not true. The eternal now is the only time we should reckon with. Tomorrow there may be a drastic change in our life to undo or do over the things we have neglected.

Point this out to Madge, and also I think I would lay down the law pretty firmly. If my advice has not helped you, get in touch with me, please, Don.

All my love,

AUNT DOLLY.



OUR JUNIOR PUZZLE



NANCY'S AGE

"Here is how old I am!" said Nancy, writing a numeral on a sheet of paper.

If you want to see what Nancy wrote, take a pencil and join all the numbered dots together, starting with dot number one and ending with dot number twelve.

Copyright, The International Syndicate

BOYS! GIRLS! ATTENTION

How About a New Speed Wagon For That Summer Vacation?

As a special advertising feature we are offering hundreds of these sturdy coaster wagons.

16x36 inch Hardwood Box—Balloon Tires, Roller Bearings, DISC WHEELS—Built to last.



Regular price retails from $7.50 to $10.00

OUR SPECIAL PRICE

$4.85

At any Piggly Wiggly store in Los Angeles, Orange, San Bernardino or Riverside counties

Aunt Dolly's Page for "Times" Junior Club Members

Announcing Monthly Entertainments for Club Members

WHAT FUTURE HOLDS IN STORE

PARTIES FOR SENIORS AND JUNIORS ARRANGED; SURPRISES COMING

Every so often it seems necessary to extend an invitation to young folks to join our club, attend our dances and club meetings. Although our Junior Times holds an unending amount of information regarding activities, the public seems at a loss to know what our aim is. Therefore, we will set down briefly the whys and wherefores of our Times Junior Club.

To begin with, ours is a character-building organization whose membership covers the entire globe.

Our Junior Times is a top-notcher. This may sound like an egotistical statement, but buy other "junior" publications on newsstands and compare them with ours. Two years ago, when I went to New York and Chicago, I was besieged by reporters asking me how I secured such high-grade art and literary work. The answer is simple: I accept only the best. The same may be said of members.

Undesirables are requested to give up their cards. They are a detriment to our club, not an asset. We do not want them.

Our Times Junior Club, as it stands today boasts two divisions, juniors and seniors; it has an art section, a dramatic club, a literary division, everything to interest wide-awake youngsters. The question is: Are you taking advantage of the many chances laid at your feet?

There's fun aplenty in The Times Junior Club, parties and meetings and picnics and heaps of good times for those wearing our white-and-crimson buttons.

There is also such a surprising amount of pleasant instruction and helpful guidance when it comes to art and literary work. Our club may well be likened to a huge apprentice shop, where youth is given its chance with a smile.

Another thing: Children in sorrow or perplexity have found many hours of comfort when confiding in Aunt Dolly. Their problems have vanished in the air, and everything has come right. If your heart is burdened, or you feel in doubt about school tangles, home quarrels, business complications, etc., turn to the pal who will never fail. A letter to Aunt Dolly means another smile coming your way. Fear will be banished and joy shall reign.

Concerning our dues, let us make this point clear. Those who can

(Continued on Page 7)



Prize-winning Drawing by Hymie Brener, Age 14 Years, 613 North Fickett Street, Los Angeles

Aunt Dolly's Question Box

Dearest Aunt Dolly:

One more perplexed boy who is asking help through the channels of your question box. You will give it I know, as not a youngster in the world has been turned down yet.

Here's my fix. Mother died three years ago, and dad is an engineer on the railroad, which leaves my sister and myself pretty much alone.

We have a tiny home, close to the wood yards, and while the neighborhood is none too good, it serves the purpose. I have quit school, but Madge is plowing through high. I do so want her to finish.

Question is: I'm worried about her. She's in with a set that I don't like, and although she knows we have very little money, keeps making unfair demands. Madge is 15 and I am 18, but I feel ten years older than by sister. The crowd she is in with makes my blood boil. It's nothing but parties and rides, and fellows trying to take her to the beach. Last week I beat up two boys, but this can't go on forever. I'm at my wits ends and worried sick. Why in the world is the world so jazz mad, Aunt Dolly? It doesn't give youth a chance to keep its feet on this earth. Please help me dear pal. I need you.

Lovingly,
[Signed] DON.

Don dear:

Yours is indeed a hard problem, one which is hard to solve. It is

(Continued on Page 7)

PRIZE EDITORIAL

BY KATHERINE CLINE
963 East Thirty-third street, Los Angeles

Smiles! These fleeting, magic little somethings, all powerful they are, lifting from darkest despair to greatest happiness, and again, overshadowing with blackest gloom.

Smiles there are, oceans and oceans of them, empty, or full of joy, shallow, or deliciously refreshing. The fawning smile of the parasite and the ever present, meaningless smile of the popularity seeker; the cruel smile of sarcasm and the crooked smile of hypocrisy; all these are smiles.

Then there is the smile of sympathetic understanding, the smile of good fellowship, the smile of a true and loving friend that sends a sparkle to the eye and a song to the lips; the smile that comes straight from the heart!

Yes, there are smiles and smiles. Which smile is yours?



PIT and PAT



AWARD SPECIAL STORY PRIZES

BESSIE PHILIPSON IS WINNER IN LETTER-OF-CRITICISM CONTEST

By vote of our readers, the story awards in our literary roll-of-honor contest of May 15 go to Dorothy Jane Totsall, 216 East Fifty-first street, Los Angeles, and Roberta McPherrin, 1634 Golden Gate avenue, Los Angeles. The letter-of-criticism award was won by Bessie Philipson, 1047 North Figueroa street, Los Angeles. Her prize-winning letter, with another of interest, follows:

Dearest Aunt Dolly:

In criticising the stories this week, I'm going to tell many bad points as well as good.

In the story of the California mission tiles by Alice Marie Berry, I found myself wondering whether the story is true or fiction. If it is one of her own invention, I must congratulate Alice on her originality. It was very well written.

In the next story, "Why Roses Are Like They Are," by Frances Aman, I did not like the wording of the title. I would suggest "How the Rose Got Its Colors" or "The Story of the Rose."

I enjoyed "The Story of the Pine," by Cabelyn Lyman, except for two things. I can't understand how Diana arrived at the big pine tree so soon. This was not explained very clearly. Also I think it unreasonable that such a valuable prize be given just for the best essay of the English classes of one school. Usually such an award is given if the contest is interscholastic. Otherwise the story was fair reading matter.

The story I liked best was "Mrs. Tabby of Pumpkinville Lane," by Dorothy Jane Tetsall. The beginning and ending were both good, and the story itself was interesting. If I am not mistaken, this was the first story ever published in the Junior illustrating the intelligence and feelings of a cat. But I am going to point out one little mistake that almost every person makes. (I do it myself when I do not think.) In this story Tabby was terribly, terribly tired. Do you ever stop to think what this means? Was Tabby so tired that she was struck with terror? No. She was only very tired. This mistake is usually made with the words awfully, frightfully, horribly, dreadfully, etc. It would be a good plan that each reader check up how many times he misuses these words.

Sincerely yours,
[Signed]
BESSIE PHILIPSON,
1047 North Figueroa street, Los Angeles.

Dear Aunt Dolly:

Our Junior Times of May 15 contained some very clever and unusual stories. All of them were, I feel, very well written, but, considering every point, I think that "Her S. L.," by Roberta McPherrin, had the greatest sum total of good points.

Although this story was not so much a fairy tale as some of the others, its writing required idea, enterprise and imagination. The author must possess all three of these qualities. The style is simple, straightforward and clear. The ideas are presented in correct order and a well-balanced, unified story results.

Most of all, the story is fresh and youthful. The description of the romance of a freshman is natural, sincere and real. The story is a story of youth, written by youth, and should be, because of this youth, attractive to everyone. I enjoyed it. Congratulations, Roberta!

Sincerely your niece,
[Signed]
JEAN McQUEEN,
235 Foothill Drive, Monrovia.



LOVELY NIGHT
BY BERNICE GIBBS

Night is a lovely lady,
Slim, silver-haired, violet-eyed,
Gracefully garbed in clinging sapphire robes,
Diamond-studded.
Her breath is the fragrance of jasmine
Wafted on a soft summer breeze.
Her footfall the autumnal rustle of falling crimson leaves.

POETRY
BY ROSEMARY WIESS

You brought me a white rose today,
Kissed its cool living petals,
Absorbed its scented soul;
Which slipped into my being
And gave me a new and wondrous
Love of poetry . . . .
Of poetry sweet as honey,
That must, like honey, be taken in drops
As the bee takes it from the heart of the flower.
Of poetry poignant
As the slow rending apart
Of two hearts that have grown together. . . . .
Of poetry enticing as a glass of rich old wind
That fills my mind with a tumult of thoughts
Of tangible desires and dreams
That might have been made in heaven.

Dear Aunt Dolly:

When I opened your blue envelope and found that $1 bill inside I almost fell over. It was the most pleasant surprise I ever experienced and came out of a clear sky. The encouragement is as good as the money, so I am inclosing another poem which I hope may have as good fortune as the last one. With lots of thanks, I am,

Sincerely,
[Signed] FERNE MARCY.
343 West Wilshire avenue, Fullerton.

OH, THE GLORY OF A TREE!

Oh, beautiful and stately pine,
Your branches towering high,
Your roots in nature's carpet,
Your needles in the sky.
It set's my heart a-flutter
When I look to you above,
And the flowers at your footstool
Seem to revel in your love.

All the elements of nature
Are within your boughs contained,
The courage and the gentleness,
The love are all maintained.

The gale will always find you
Full of courage and of power,
The bird will find a homesite
For his mate upon your bower.

With your foot upon the threshhold
Of the centuries to come,
Your leaves may sing the melody
Your soul has yearned to hum.

Of the gifts which God has given us
This world to beautify,
We love the best the forests
And the mournful songs they sigh.

So our hearts will beat the faster
When we gaze upon a tree,
If we leave it in its glory
For posterity to see.

French public libraries, which are few, do not circulate "popular" novels.

Mrs. Lorine J. Spoonts, daughter of W. W. Jones, pioneer cattleman and landowner of the Southwest, has been elected president of the Chamber of Commerce at Corpus Christi, Tex.

Irvington School, Huntington Park, Wins "Junior Times Cup"

Awarded in County Schools' Contest

PRIZE-WINNING ESSAYS

Following are the two essays which were awarded first prize in the county schools' annual poster-and-essay contest:

WHICH ARE YOU?

By Marjory Bishop, Washington school, Bellflower.

Two little children had candy one day.

They both learned their tests before going to play.

But the difference, May! it was plain

found a real delight in cleaning. They had a pretty mantle for laundry work and Dorothy, my wife, who can scrub with a broom. The natives out in my province instead. They were compelled to cancel their order for down on boards that pass and invested



Aunt Dolly's Letter Box



Aunt Dolly, dear:

Must write you a letter of appreciation, small as it may seem. I often wonder if T.J.C. members write in, voicing their approval, and vice versa. If they don't, their club spirit is low; that's all I have to say.

I just want to tell the world at large that I'm an old pioneer member, (joined in 1923,) and each year, each day, that rolls by, I see growth and progress in the T.J.C. It's one "wow" of a club, and I for one, just couldn't get along without it. You know what I mean; it's kind of wound itself around my heart-strings. There's something so comfy and wholesome about this club; it's not like any other I've run across. The spirit is different entirely.

Well, I suppose I'm boring you, but down in my heart I think you'll smile, and say, "Atta boy, Roy! that's the stuff." More members should write in, I think.

Ever your devoted Pioneer,
[Signed]
ROY E. CLEMENT,
245 Ocean View,
Venice.

Aunt Dolly, dear:

May I please join your wonderful club? The more I attend your parties and good times, the harder I boost the T.J.C. You see, I was one of your honorary guests, brought in by Shirley Mason, and I do want to send you a letter of appreciation.

I don't know anyone who would do the many kind things you do, dear Aunt Dolly, and so I want to give my tiny little mite in return.

May I become a real T.J.C. member and worker? I promise to keep your rules to the letter, and attend every meeting you hold. Who wouldn't? They are simply fascinating.

The peachy party you held in the Southwest Building decided me. I think it was just marvelous. Never had such a good time in all my life.

Please, Aunt Dolly dear, do write me soon, and mail that badge and button. I'm impatient as can be, just rarin' to go, as the cowboys say.

Every your devoted, true-blue niece,
[Signed]
MARGARET FILEY,
2456 West Adams street.

Dearest pal:

My, but I had a marvelous time when I came down to your clubrooms and met you last week. Perhaps you don't remember me. I am one of your cartoonists, kind of long and lean, with sandy-colored hair. (Not another member could be quite as homely as myself, so you surely must remember me.)

Well, anyway, I neglected to get my badge and button, and so am wondering if you'd be kind enough to mail them to me. I'm one of your thick nephews, live way off in Cucamonga, and so would appreciate receiving a little "hello" to relieve the monotony.

Am drawing heaps of comic strips, but please do not think I am working for cash prizes. Just the honor of seeing them published in your wonderful magazine would be an overwhelming joy, and I want you to really know that I mean it.

Everyone around here is 100 per cent T.J.C., and I am sure, dear pal, if you shipped me a flock of your famous red buttons I could distribute them with ease.

Another thing, we've always taken other papers, but not now. It's The Times for us. Any paper that backs a movement like this, wins!

Please, write soon, if you love me.
[Signed]
JOE BALSTON,
Box No. 436, Cucamonga.

Dear Aunt Dolly:

I don't know how I could thank you for having accepted me as a new member of The Times Junior Club. I think it is the best club in the world. Inclosed are my club dues, for I want to help the children that are in need. I am interested in your art department, so I am inclosing one of my pictures.

Lovingly yours,
1518 San Pablo street, Los Angeles.
[Signed] MELVIN CALOIA.

OUR JUNIOR PUZZLE



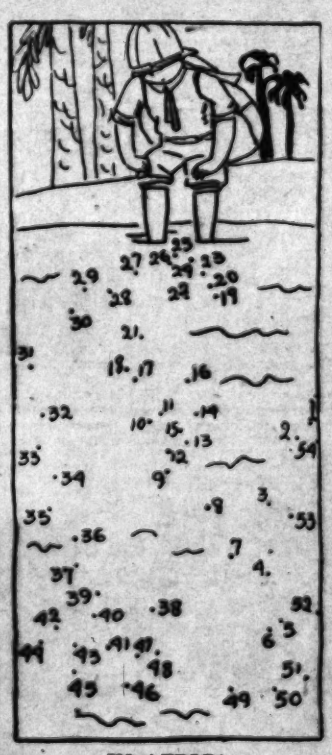
MAY DAY

"Oh, it is May Day, and we are going to have a fine time! I have a flower chain to put around my neck!" cried Daisy.

If you want to see the Queen of the day, take a pencil and join all the numbered dots together, starting with dot number one and ending with dot number forty-four.

Copyright, The International Syndicate

OUR JUNIOR PUZZLE



IN AFRICA

Here is an explorer all ready to wade across a wide river in Africa. He is very careful and looks all about in the water before taking a step. If you want to see what he is looking out for, take a pencil and join all the numbered dots together, starting with dot number one and finishing with dot number fifty-four.

Copyright, The International Syndicate

BIG BANG CELEBRATORS

For The 4th of JULY Big Doings

Harmless

No Matches **No Powder**

THE BIG BANG "SAFETY" PISTOL, FIELD CANNON AND GUN BOAT

are safe and sane toys. Parents approve of these safe guns which do not use powder. They are the real things when it comes to celebrating and saluting the Fourth of July with the loudest bang you ever heard. Just think—you can shoot these hundreds of times for a few pennies.

Choose One of These Now for a REAL CELEBRATION



"SAFETY" PISTOL

A real pistol in looks—but safe. All Metal—black semi-gloss finish—ammunition case is concealed in handle.

GIVEN FREE

To any boy or girl who secures TWO new one-month subscriptions to The Los Angeles Times or ONE new three-month subscription, paid in advance.

JUNIOR FIELD CANNON

Here is the real saluting battery. A bang that says "Hurrah" in a loud, sharp report. This cannon has a tilting body. Length of muzzle to end of drag, eleven inches. Weight 3½ pounds.



GIVEN FREE

To any boy or girl who secures FOUR new one-month subscriptions to the Los Angeles Times or TWO new three-month subscriptions, paid in advance.

NAVY GUN BOAT

When this pulls into port with its saluting batteries booming away it's a real salute. The Gun Boat is mounted on wheels—finished in battleship gray and black—ammunition case in rear turret. Total length bow to stern—nine inches.



GIVEN FREE

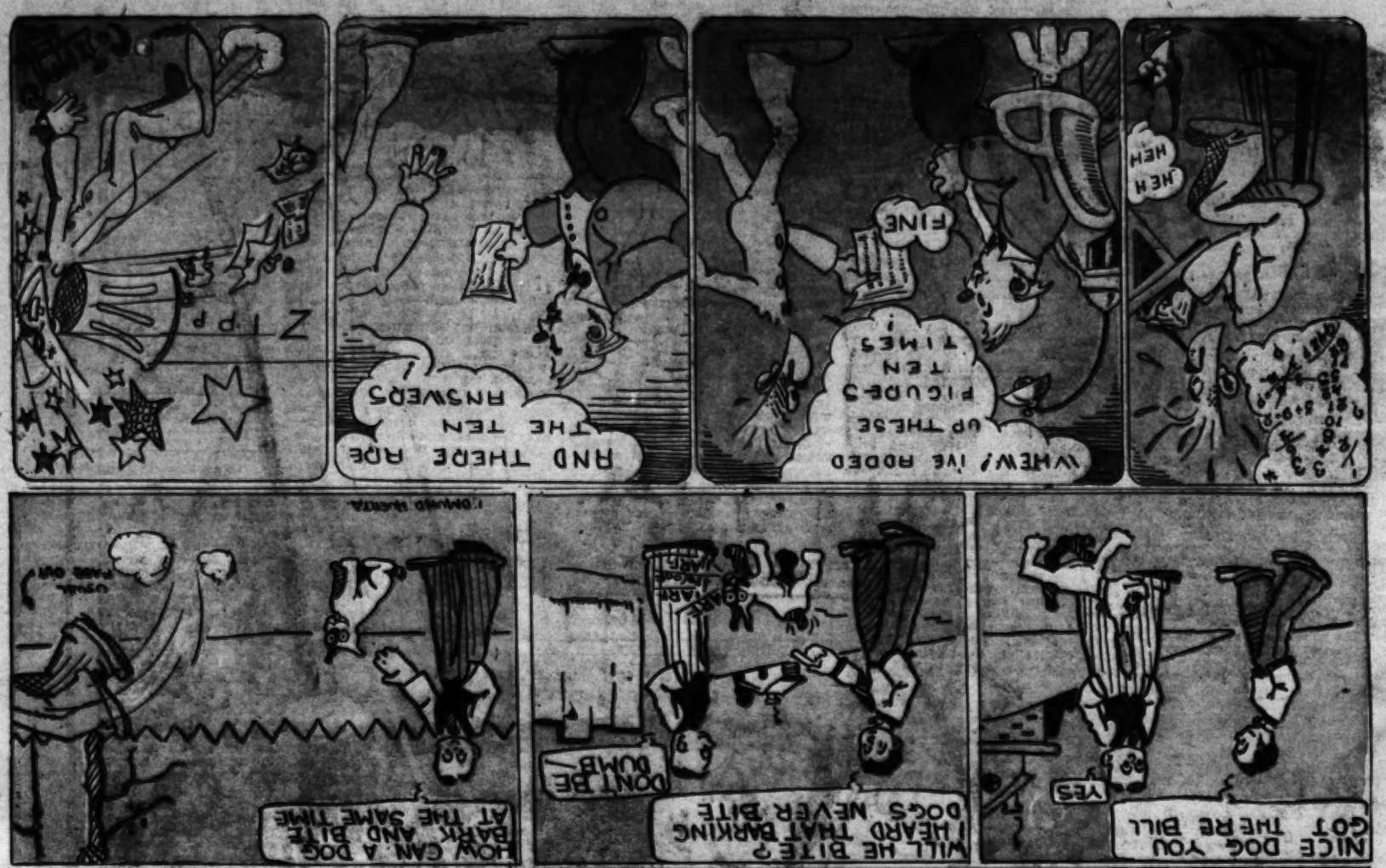
To any boy or girl who secures THREE new one-month subscriptions to the Los Angeles Times. This is going to be easy to earn.

USE THESE COUPONS AND SEND IN YOUR FIRST SUBSCRIPTION TODAY!

LOS ANGELES TIMES.
Gentlemen:
I hereby subscribe to the Los Angeles Times (Daily and Sunday) for ..... months.
Name .....
Address .....
City .....
It is understood that credit for this subscription will be given to .....
Address .....
City .....

LOS ANGELES TIMES.
Gentlemen:
I hereby subscribe to the Los Angeles Times (Daily and Sunday) for ..... months.
Name .....
Address .....
City .....
It is understood that credit for this subscription will be given to .....
Address .....
City .....

If you need any further information, phone or write The Junior Sales Department, Room 16, Times Building, First and Broadway, Telephone MEtropolitan 0700, Station 133



All Kids-Komics by Artists

FARM and ORCHARD
MAGAZINE

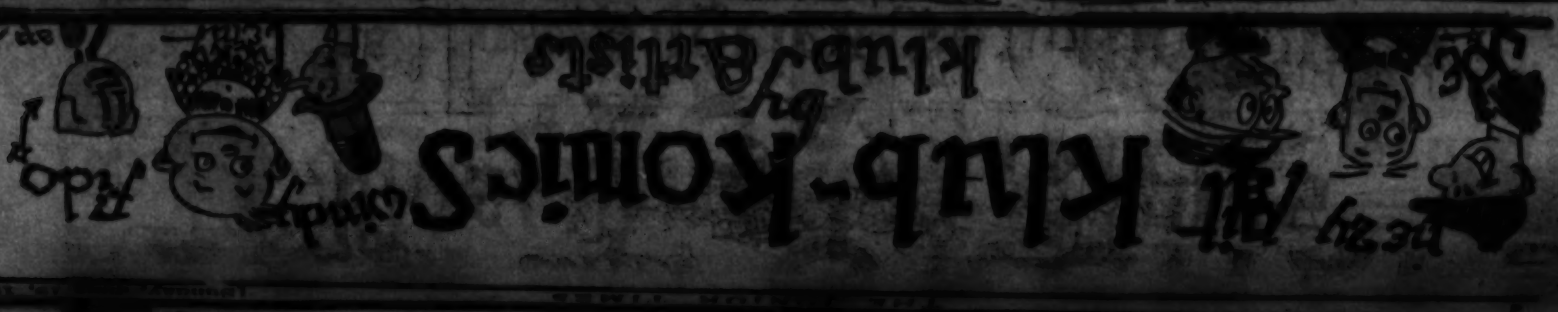
FERDY—

BY NICK POLETSOS



Los Angeles Times
Tuesday, June 13, 1939

FONTANA



FARM and ORCHARD
MAGAZINE
of the Los Angeles Sunday Times
SUNDAY MORNING, JUNE 19, 1927

A Fair APRICOT PICKER

—Photo by Ramos

FONTANA



Where Poultry Raising is a Real Business—Where on a few acres of very moderately priced land you can build a home amid beautiful surroundings with schools and city conveniences and take a double income from Eggs and Fruit—besides cutting living expenses to a minimum.







YOU have been THINKING about Fontana for months. You have realized the possibility of following the example of 600 families already enjoying Home and Income on Fontana farms—a part of the 5,000 population in this ESTABLISHED community. Thinking is good — but it doesn't get you there. We cannot help you unless you put the proposition up to us. Maybe we will find you are not fitted for the work anyway. But you ought to *know*, and we are here to tell you. Why put it off? Drive out to Fontana. See the homes, poultry farms, the live town, the cooperative egg and feed plant. Or see these activities of your future home community in the Moving Pictures. Whichever you decide to do, lose no time in mailing the coupon which is printed below for your convenience.

See FONTANA *on the Screen*

If you are thinking of Poultry as a lifetime business of your own, you cannot do better than see the 5-reel Fontana moving pictures shown FREE every afternoon, except Sunday, at 2:30, on the Sixth Floor of 631 South Spring St. No charge—no obligation.

FONTANA FARMS CO.

631 S. Spring St., Los Angeles

Phone TRinity 3984-3985

LONG BEACH—136 Locust Ave.—BEN MURPHY
SANTA MONICA—209 Santa Monica Blvd.—F. D. MURCHISON
GLENDALE—611 Security Bldg.—G. L. CATLIN
HUNTINGTON PARK—418 S. Pacific Blvd.—W. M. BRAINERD
SANTA BARBARA—Barbara Hotel—P. W. RICH
VENTURA—Hotel Ventura—P. W. RICH

FONTANA FARMS CO., Suite 600
631 So. Spring St., Los Angeles

Please send me the Fontana literature and say how much it costs to start a poultry and fruit ranch.

Name.....

Address.....

.....

If you give P. O. Box, give street address also.

TFO 6-3

Where Garden Charm and Education Are Met Together



Left—In the formal garden at Laurel School Center the perennial border is in lavender and pink, with touches of white and yellow. The gate at its foot opens into the flower garden.

Trim, flower-bordered paths divide the garden, and cross-paths separate it into plots, where grow perennials for testing, also chrysanthemums, gladioli and irises in many varieties.



IT IS possible, perhaps, to learn milking in a correspondence school and navigation on an isolated farm, but gardening is a handicraft, as well as a science. To learn it when not in touch with Mother Earth is so unsatisfactory that it ought to be impossible.

Wherefore, the announcement that a summer course in gardening is promised at the Elementary Agricultural Center at East Forty-first Street, Los Angeles, under the direction of Dr. Clayton Palmer is good news to all lovers of good gardening. The course is given at the Center and, beginning June 25, lasts until August 2.

Nowhere in these United States, it is safe to say, can one get better training in school garden work than at these centers in Los Angeles. Nowhere have I seen it taught with so wide a range, with so much vision, so much variety of interest. The course is designed for those who desire to teach gardening, for those already teaching who would fain do it better, and for "those who desire a more intimate acquaintance with the commoner biological processes," which last, I take it, may be construed to mean that those who desire to learn the rudiments of gardening will there have an opportunity to learn, whether or no they intend to teach gardening, and irrespective of age, sex, or previous condition.

Heretofore there have been garden courses, given by able teachers, but these have been in a lecture room in a busy section of the city. Therefore, to have it taught at a school garden, and at such delightful school gardens as Los Angeles has, is an advantage so rare one grabs it. Here are plants in all stages of growth; here all the gardening operations may be seen; here is commercial horticulture; here training in the intelligent use of ornamentals. And the teaching is in a garden atmosphere—delphiniums abloom, garden-paths edged with pansies, a lath house that isn't a miniature model or a book illustration, but the work-aday affair which is an essential part of a real nursery. Quite likely, Dr. Palmer will find that he has overflow classes and that his coadjutors at Laurel, Hammel, and other centers might need to take over groups.

Doubtless it is quite unorthodox, but one would like to see a class held at true gardener's hours. Henry Finck, he of the delightful "Gardening with Brains," is accustomed to work for two or three hours in his Maine garden before breakfast. It's a common practice with gardeners. There's a rare charm about the early morning; one has the birds for company and all else is exquisite stillness. Everything is fresh, lovely and unspoiled.

Consider, also, the benefit to the figure. Why might not a brigade of those ladies whom costume advertisers pleasantly characterize as "stylish stouts," take this occasion to amend their figures, and by the admirable exercises of weeding, hoeing, trundling the wheelbarrow, increase their knowledge as they decrease their weight? There are to be volunteer workers during the summer in the children's gardens. Why not groups of volunteer grown-ups?

More women know how to dress a child tastefully than know how to care intelligently for his physical well-being, and, by the same token, more amateurs know what would look well in the garden, than how to make the plants thrive. It is the lack of knowledge of the rudiments of plant culture that causes suffering in the garden.

Aside from the chance of attending classes, no small profit may be obtained by using these gardens as small botanic gardens—which, in a sense, they are. Here are plants of wide range and many varieties all properly and legibly labeled. If visitors became over-numerous and worried the teacher, one or two of the more competent children could have the job of custodian, and see to it that visitors found what they sought.

It's an unusual opportunity. Those interested should inquire of the Dean of the University of California.

School Garden Has Real Charm

Folk who are unacquainted with our school gardens should take a walk, for instance, in that lovely and very flowery one at the Laurel Center on Santa Monica Boulevard and Fairfax Avenue, West Hollywood. Here, those who are worried about What Our Children Are Coming To, will see lads of the most difficult age happily employed in a garden that is fairly radiant.

Somewhat after the Elizabethan type are the trim, flower-bordered walks which divide the garden, the ordered squares of lovely flowers, blue delphiniums of the Vanderbilt strain, snapdragons in dark garnet and pale yellow, tall splendid spikes of gladioli in beautiful colors. Some of the paths are bordered with deep blue lobelia, which gives a charming note of color, some with yellow pansies, some with violet colored ones. On the woven wire fence which makes the boundary on two sides are flowering vines of various sorts, roses, passion flowers, bignonia. After the delphiniums pass and the gladioli, come phlox and chrysanthemums, and dahlias.

The year begins with the bulb beds near the building; then come the irises, which are of many and beautiful sorts—San Gabriel, Avalon, Isoline, and many another beauty. Just as most of the irises are passing, the roses are in their prime. And these, as befits roses, are in a trim little garden by themselves. A privet hedge, beautifully clipped, surrounds it, a grass path with stepping-stones runs down its midst, and on each side are roses of fine sorts—Claudius Pernet, Los Angeles, Hadley and many another in a fine state of cultivation. In fact, one of the pleasantest aspects of this garden is the evident well-being of the plants.

An interesting feature is the long border of native Californian plants. Here are the lovely desert flowers which, in earliest spring, make this strip in the garden a very jewel of color in lovely forms; there are holly and ceanothus; there are groupings of plants according to their similarity of leaf texture.

The length of the garden, beside the boundary fence, runs a long border of perennials. These are planted not to make a display, but here is "something doing" at whatever time of the year one looks. This garden must be a source of pure delight to the youngsters who work in it. To my mind, the happiest part of a country child's education in old New England, is the daily walk to school; the familiarity with one bit of roadside, with its endless changes, its unfailing interest. Always there is some new phase to notice, some lovely thing has just appeared, from the first bloodroot to the last fringed gentian. It is this delight which one daily path may hold, this charm in the changing year and what it brings, that has been kept for the child at Laurel Center. No boy or girl can help but know when the baby-blue-eyes come out and when the holly berries begin to show red. I am aware that this is considered absolutely aside from proper school garden work, nevertheless, to the child it is of high value.

For all its beauty, a wide range of activities is carried on at Laurel School. The garden was designed by Ernest Nies, well-known landscape architect, who is supervisor of this and several other gardens, and undoubtedly the border is his planning. Mrs. S. M. Morgan has had charge of the work with ornamentals and of the propagating, and C. E. Warner, of the fruit trees and vegetables.

Aside from the really lovely aspect of the place, the charm of its flower-bordered paths, its flowery little plots, there is carried on here a wide variety of work; each square plot does its bit and more than its bit. As soon as the gladioli are past—which will be very soon—annuals will be planted to take their places and the bulbs left in the ground to be comfortably cared for by Mother Earth—who is, in this case, quite capable. Where bulbs are fading, little plants of annuals from the lath-house are being set out. In short, instead of the lock-step practice and garden experience limited to a few vegetables, the child learns the interweaving of garden work exactly as it is done in a good private garden—a thing that school garden children elsewhere rarely get. On rainy days there is plenty of work in the lath house. Here seedling trees are raised for reforestation, in which Los Angeles school children are playing so admirable a part; here are infant sycamores, livecoaks, pines, plane trees, jacaranda for street planting, and many others.

Next the street there is a delightful little formal garden, enclosed by a privet hedge, a broad grass path down the center and on either side a planting irregular in effect but actually alike on both sides and with groupings recurring regularly. Against the hedge are hollyhocks, pale yellow hemerocallis, blue sage, nepeta, here and there a touch of milk-white phlox, and a low border of deep blue lobelia. This planting with its varying tones of blues, gray-blue in foliage, yellow in the pale lilies, is charming; charming, too, is the broad grass path.

The patio is singularly restful, with its semi-circular pool and the curved panel and decorative deep blue jar, which form the terminus of what the landscape architect would call the major axis. Blue is the jar, and there are many blue flowers in the planting; underfoot is thick, soft green sward of clover and in the pool are water lilies, water hyacinth, papyrus, and other water plants. Here, also, one may see a blackbird take his bath.

East of the building is a charming rock garden. A real rock garden this, with rock-loving plants. Here are thyme, nepeta, sedums of many sorts, saponaria, heuchera, armeria, dwarf hypericum reptans, dwarf campanulas, Alpine pinks and many other lovely things, and a young birch tree to give it just enough shade.

Children of our day have so much that is noisy and garish; even gardens at times scream as vociferously with jarring color as a loud speaker with sounds. One feels sincere gratitude for this garden, for its quietness, its sweet and pleasant flowers.



A wall of the charming little patio at Laurel Center, showing the decorative panel, jar and semi-circular pool where are water lilies and other aquatics. The planting is simple, chiefly of flowers varying in shades of blue in the border beds; stepping-stones make the path, and the rest is as beautiful greensward as one can find in Southern California.



A bit of the Laurel Center rock garden. Here grow thyme and sedums, dwarf campanulas and Alpine pinks, as well as many other rock-loving plants rarely seen in California.

ANNOUNCEMENT—
Feather-Hill
Chicks

Hot Weather Helps for Inmates of the Poultry Yard



Under the grateful shade of the peach trees these bobbies find the summer weather in the San Joaquin Valley as comfortable as they could wish.



This Atascadero lath house admits plenty of air all the time and yet there are no drafts, prolific causes of summer colds in flocks.



Palm fronds and tule mats help deflect the rays of the sun in the poultry houses and yards of Imperial Valley chicken raisers.



It's as cool and comfortable inside as it looks. With such pleasant quarters the layers don't need any vacations in summer.

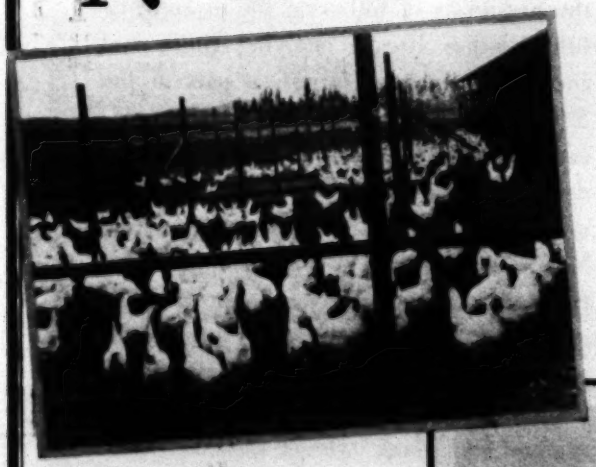


The hotter it is, the more water chickens need. This sanitary drinking fountain in an Upland plant is but one of many types which provide hens with cooling drinks at all times.



A load of greens for a Lomita flock. Green feed is needed the year 'round and is never more essential than in warm weather.

Norco Farms



FOR EVERY PURSE and PURPOSE

Chicken farms, rabbit ranches, berry farms, melon acreages, vacation villas—farms of practically every type with practically every way to make a living!

Soil, water, climate, location, market facilities among the finest! Good roads, good schools, post-office, gas, lights, water—city conveniences! For a Better living in a Better Way, investigate NORCO!





Poultry—units financed on payment basis; poultry demonstration farm and expert on the grounds. Egg check mailed weekly. Make $1,500 to $2,250 yearly with 1,000 hens. We show you the way.

Rabbits—yield good income. $9 to $12 per doe per year. Assistance in financing equipment. Market at door.

Berries—raise strawberries, blackberries, dewberries. Interplant with asparagus, rhubarb, etc. Open air work; pleasure and profit!

Write for folder

Name .....

Address .....

City .....

P&O 8-19

TERMS

Unimproved farms with water, $66 cash and $10 monthly. Buy now for vacation villa and develop later.

Fruit farms, with full-bearing trees, $210 cash, balance $21 monthly; heavy crop this year.

Poultry farms with home, land and poultry runs, units and feed houses for 1,000 hens at $1,093.75 cash, balance $50 monthly, including interest.

DRIVE OUT TO NORCO

via Fullerton, Santa Ana Canyon, and Corona, or Valley Blvd. to Ontario, Euclid Ave., turn south and follow the signs to Norco.

NORCO FARMS

528 S. Hill—TRinity 8821

Los Angeles



Left—In the formal garden at Laurel School Center the perennial border is in lavender and pink, with touches of white and yellow. The gate at its foot opens into

Los Angeles Sunday Times
FARM AND ORCHARD MAGAZINE

SUNDAY MORNING, JUNE 19, 1927.

It's a Laboratory Job, Growing Orchids

The Propagation of These Fastidious Flowers Is No Task for a Tyro—Tiny Seeds Are Sprouted in Sealed Bottles—Years Pass Between Sowing and Perfect Bloom

By HELEN W. KING

IT IS hard to think of anything as exotic in character, and as definitely in the luxury class as an orchid, in terms of commercialism. We are accustomed to seeing them, a single bloom generally, as the chief adornment of some florist's window. Orchid corsages and bouquets are reserved for very special occasions, for they are scarce and they are costly. We realize, rather vaguely, that someone has to grow them, but we can hardly conceive of their production on a large scale in greenhouses where the blooming plants run into the hundreds and the developing plants are counted by thousands. Yet we have a concern, at our very door, producing these fragile blooms on such a scale.

While orchid plants were first brought into this country in 1840, they were mostly bought by wealthy individuals who grew them in their private greenhouses for their own pleasure. It took the quarantine measure known as No. 37, which became effective in 1919, to lend inpetus to the commercial production of this plant and get the growers interested in developing both quantity and quality in this flower. This measure stopped the importation of orchid plants into the United States from the tropics, in an attempt to prevent the entrance of certain diseases and pests which were known to infect them in their native haunts.

If this government had not put such an embargo on the orchid, it is very likely that South American countries would have taken some steps to stop the gathering of the plants for export purposes. It takes years to produce one of these plants to the flowering point, even in the tropics. An orchid plant will sow somewhere in the neighborhood of one-half to three-quarters of a million seeds, but scientists declare that about one in a hundred million mature in nature. The seeds are so fine as to be almost invisible to the naked eye, and they can be blown away, smothered, devoured by insects, or otherwise prevented from developing. In districts co tuous to the ports, the orchid plant is practically extinct, and expeditions for the purpose of securing this plant, must penetrate the jungle interiors of the countries where they grow.

Contrary to general belief, orchids are more hardy in habit than numbers of other tropic plants. They are found at their best, at levels of 6000 to 8000 feet, where the temperature has a mean average of 70 deg. in the daytime and falls to 60 deg. at night. Very often a light snow will fall on the blooms, disappearing in an hour or so, without harming the plants. This hardiness is what has made this exotic a practical flower for commercial culture, and it is declared by some scientists that there are now more orchid plants in the greenhouses of England and America than in all of the tropics to which they are native.

CULTURAL METHODS

Very little was known about the culture of these plants for many years. In 1840, European scientists found that a certain fungus was always associated with the roots of orchids, and later, a French scientist, M. Noel Bernard, determined the fact that the presence of this fungus made possible the germination and normal growth of the seedling. The result of these discoveries was the development of two cultural methods, known as the "symbiotic" and the "nonsymbiotic." The first method, which means the living together of two organisms, was sowing of seed on prepared cultures to which had been added the fungi taken from the living orchid roots. It is the method generally used in Europe and has proved very successful.

The second method, one by which seeds are germinated without the fungal infection, was originated by Prof. Lewis Knudson of Cornell University. He discovered that the main function of the fungi was to digest the starches into sugar, so, like many a dietitian dealing with the human race, he eliminated starch from the orchid's bill-of-fare and sowed the seed on a sterile culture of agar-agar to which had been added a nutritious solution containing cane sugar.

This method was thoroughly proven as to practicability, and the results attracted the interest of Walter Armacost of Armacost & Royston, a firm growing nursery stock and hothouse roses, whose plant is at Sawtelle, near Los Angeles. A number of years before, Mr. Armacost had seen an exhibit of orchids at a San Francisco flower show and had been greatly attracted to the flower. A salesman from an English concern called upon him later, with colored plates showing the wide range of type and color to be had in these plants, and also showing what could be expected in the future from the orchid plant if it were properly hybridized. Mr. Armacost ordered a few for his own pleasure.

Not long after this, B. O. Bracey, an Englishman, veteran of the World War, came to see Mr. Armacost. He had, like his father before him, been employed on a great estate in England to grow orchids. He had come to California to grow oranges, but found the call back to his old line of work very insistent. He greeted Mr. Armacost's few plants like long-lost friends. Remembering something about the new method Prof. Knudson had discovered, commercial possibilities suggested themselves to Mr. Armacost and he made a proposition to Mr. Bracey. The result is, that under the care of the English expert and his brother, the business has grown and developed. Mr. Armacost recently sent his orchid man on a trip throughout the eastern centers of such production and on over to England, in search of new angles, advancements of method, and fine stud plants for hybridizing activities.

When orchid production was decided upon by Mr. Armstrong, Prof. Knudson was brought out here from the East and he remained long enough to thoroughly instruct Mr. Bracey in the science of his nonsymbiotic method. A laboratory was installed and production put under way. By this method, orchids are literally raised "on the bottle."

The sterile agar-agar culture is put in the bottom of a glass flask, nutriment is supplied, and the thoroughly sterilized seed is sown on top of the jelly. The flasks are covered over and kept on shelves in an incubation house, where a definite degree of temperature is maintained. The seed live within the flask for six or eight months, after which they are removed to colony pots filled with peat fiber. From this stage onward, they are grown in the open greenhouse.

This transfer from flask to greenhouse, is the critical stage. In the early days of the work, it is said, fully 95 per cent of the seedlings were lost. With perfection of equipment and operations, a point has now been reached where less than 5 per cent loss occurs. This makes possible the production of enormous quantities of seedlings.

Some seeds require a year to germinate and come to the point of transference to the greenhouse, some take two years. It depends somewhat upon the variety of the plant. It is all of six months before the seedling can be taken from the community pot and put in a single pot, and from then on, it is shifted every six or eight months to pots half an inch larger. The majority do not come to blooming short of five or six years, but orchid seedlings have been brought to flower at the Armacost & Royston plant in four years and three months, which is declared to be an absolute record.

An orchid will bear from one to three blossoms in its first year and after that, with proper care, will bloom indefinitely, once or twice a year, bearing an increasing number of flowers as the plant ages. The choicer specimens are used as parent plants, some of the stud plants in the Sawtelle establishment being valued by the grower at $500 apiece. These were imported from England and are particularly fine specimens of their variety. It is with these that the work of hybridization is being carried forward, in a constant search for new beauties and greater commercial values. Great advances have been made over the plant as it comes from the tropics, lovely as it is there, and new colors and features are being developed every year.

A GORGEOUS SORT

There are over six hundred varieties grown, but the one known as the Cattleya is the commercial favorite, this being unequaled for size and beauty of flower and color range. They are excellent keepers. A bloom will last as long after being cut as it will if left on the plant, ten days being given as the usual period a flower will keep its freshness.

There are some three dozen establishments in the United States growing orchids which have 5000 plants or over, this local firm and one in Seattle being the only ones west of the Rockies. The Sawtelle company has 8000 bearing plants, with 5000 more coming into bearing this year and over 200,000 seedlings in the greenhouses. It is impossible to estimate, of course, what the "incubator" crop will be.

To quote Mr. Armacost, "California climate lends itself to the growing of Cattleyas from seed, for the abundance of sunshine during all months of the year reduces the use of artificial heating to a minimum and gives the plants the advantage of natural sun heat. It is this that helps us lessen the usual time required to bring seedlings to flower."

Another thing which this company is working toward is the possible development of a perpetual Cattleya. The perpetual rose and the perpetual carnation have both been developed in recent years, and this dream may prove something other than the impossibility it is commonly regarded. One thing is certain—nothing but experimentation and effort will determine the limits of hybridizing possibilities, and California is evidently a good place to conduct this work.

One thing remains for us to see, certainly, and that is, if these lovely flowers can be produced on a commercial scale that will ever bring their prices within shooting range of most of us. As long as such laborious and lengthy processes are entailed in their production, it is possible to understand why orchids cost such a pretty penny.



A Trial Planting of Early Jersey Wakefield Cabbage.

This variety matures before most other kinds and is recommended as especially good for the Southern California home garden.

You Can't Always Treat a Cauliflower as You Can a Cabbage

By ROSS H. GAST

THIS article is concerned with the culture of the lowly cabbage and its more erudite cousin, the cauliflower. Mark Twain, in one of his periodic discussions of agriculture, observed that cauliflower was only cabbage with a college education. It is true that cabbage has never aspired to be more than a partner to corn beef, while cauliflower moves freely in the best circles, but both are stable commodities in the American dietary and should have a place in every Southern California garden.

In Southern California the best seasons for producing cauliflower and cabbage are the fall and winter months. Commercially, cauliflower is largely planted from July 15 to November 15, while cabbage is planted from September to December 15. However, one can make a planting of either of these crops in the home garden most any time with success if the proper varieties are chosen.

The initial preparation of soil and the first steps in the culture of cauliflower and cabbage are identical. However, cauliflower must be forced along more rapidly than cabbage, so after the plants have been set in the field or garden, cultural methods differ quite a bit.

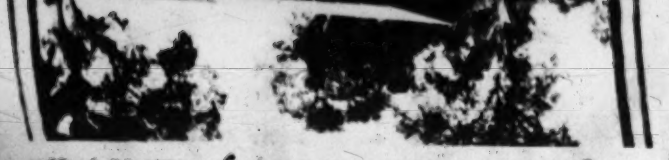
Of the cabbage family, there are several distinct types and varieties which can be planted. The commercial cabbage in Southern California is the Winnigstadt, which is a very early, solid heading type. Other varieties used for shipping are the Copenhagen Market and the Cannon Ball. However, in the home garden, it would be a good idea to try the Early Jersey Wakefield, a sort grown extensively in the East, and the new Golden Acre cabbage. Both are very early and are especially recommended for home garden planting. Flat Dutch is another popular sort and may be used in the home garden. Recently, the writer described the Savoy cabbage, or the curly leaf type, which will produce good heads on poorer soil than other varieties. It is a very good home garden cabbage also.

Cabbage usually requires a heavy soil, but good drainage is essential. It will produce on lighter types, however, if they are properly fertilized. One should not incorporate raw manure in the soil before planting as this accentuates the danger of infestation by some of the most serious pests of the vegetable.

Cauliflower varieties are not so numerous. Commercially, the earliest crop planted is the Snowball; then come the Pearl varieties of which there are the Early, Medium and Late strains. The Medium is perhaps the most popular sort at this time. In recent years, Broccoli, which differs little from cauliflower, is planted for later crops, especially those planned to mature in the spring. Soil requirements for cauliflower are much the same as those for cabbage.

(Continued on Page Eleven)

Hot Weather Helps for Inmates of the Poultry Yard



Under the grateful shade of the peach trees these biddies find the summer weather in the San Joaquin Valley as comfortable as at any time but it is far less dependable than the Black sage.

The purple sage, Salvia leucophylla, appears to be almost identical with the black sage except for the color of its blossoms. It is not very abundant.

The sage ranges are being continually cut down by encroaching civilization. As more and more land is cleared the beekeeper is forced farther back into the mountains. Drough may prevent a nectar flow, but it does not kill the plant regardless of how severe it may be.

The honey from all the wild sages is almost pure white. Sage honey does not crystalize readily and may be kept for long periods in a liquid state. It has distinctive flavor and is much in demand. This year the sage honey crop promises to be larger than for a number of seasons.

Where the Sage Honey Comes From

By OLIVER SAYLOR

Although sage honey is known almost everywhere, most of it is produced in California, and perhaps most of the sage from which honey is made is in the southern part of the State. Wild sage grows up to an elevation of 5000 feet, and in well watered canyons attains a height of six feet or more. It is said that sage requires a rainfall of ten inches to cause it to secrete nectar, so when the rains are light there is little sage honey.

Sage honey is obtained principally from the black and the white sage, but the black sage, also known as blue sage or button sage, is the more important honey plant. Black sage, Salvia mellifera, gets its name from the dried blossom which remains on the plant and turns a bluish black. The leaves of the plant are narrow and green above, while below they are almost white, and woolly. The flowers are blue and fade almost to white They are set in whorls and start blooming on the outer edges. As each tiny blossom opens a drop of nectar forms at its base. The period of blooming provides nectar for the bees from early April to about the first of July.

White sage, Salvia Apiana, is a stately plant, growing on long slender stems over six feet in height. The nectar yield is heavy

Dangerous Scale Found

A shipment of plants from Pennsylvania found to be infected with Dictyospermum scale was intercepted by Quarantine Inspector George D. Hussey of the Los Angeles County Horticultural Commissioner's office recently. This scale attacks avocados and, as the State's groves are free from it at the present time, it is held to be exceedingly important that it be kept from being brought in from other sections of the country.

CAULIFLOWER AND CABBAGE

(Continued from Page Eleven)

they grow in size, the stem of the collard grows upward, and continues to grow for several months, never forming a head. The tender terminal leaves are edible and the plant is highly regarded for chickens, for it grows over a long period of time, broad, new leaves being produced continually. As the plant withstands hot weather well, it is especially adapted to the desert sections of Southern California. The soil and cultural requirements are the same as for the cabbage, except that the plants should be spaced further apart in the row. Three feet apart is the best distance.

Kale is a very common plant in Southern California and poultry raisers grow it extensively for chicken greens. The dwart sorts are hardier than the tall ones, but in Southern California both thrive throughout the year. The tall Scotch kale is perhaps the most common grown here, plants often reaching a height of eight feet. The tender leaves make very fine greens for people as well as for poultry, and are utilized for this purpose in the East.

The culture of this plant is about the same as for cabbage and collards. It will grow on poorer soil than the cabbage, but to produce an abundance of foliage over a long period of time, the soil to receive the plants should be fairly well fertilized. As the plants will often bear leaves for more than one year, it is best that they be set out in a favorable season, such as the spring or early fall. The plants of the tall sorts should be set three feet apart in rows spaced three feet across. This plant is often attacked by cabbage pests, and control measures as recommended for cabbage should be used.

FARM NEWS

(Continued from Page Four)

discussed during the last two days of the convention, when the sessions were conducted in Giant Forest, Sequoia National Park.

TRYING PARA GRASS

WESTMORLAND.—W. W. Clark has been experimenting with para grass near this place. He believes that this will become an important forage crop. It is a perennial and a native of South America. It is killed by a temperature less than 18 degrees and is said to do well in localities such as those on the edge of the Salton Sea, not being injured, Mr. Clark says, by overflows. The local rancher is propagating it by cuttings. He thinks so well of its possibilities that he has called it to the attention of Secretary of Agriculture Jardine at Washington.

WILL POOL PEACHES

CHINO.—At a recent meeting of the Chino and Ontario Peach Growers Association, it was decided to form a peach pool including approximately 4000 tons of the fruit. It is expected that the crop will be sold the latter part of June. George P. Weldon, president of the association, says that the rumor of low prices is unfounded as far as he is able to find out. He believes good fruit will bring satisfactory prices this season.

NAP WEED FOUND

CORCORAN.—Patches of Russian nap weed, a most obnoxious pest, have been found near here, close to the line between Kings and Tulare counties. Samples of the weed were sent to the State University for identification. The pest was discovered in but a few places, and they will be treated with spray and also with carbon bisulphide for root eradication. The campaign against puncture vine is general in Kings county now.

START EGGS ROLLING

SAFFORD (Ariz.)—The Graham County Poultrymen's Association of Arizona shipped its first carload of eggs recently to Bisbee. The organization represents 35,000 chickens, most of them White Leghorns.

Would Save Pines

The United States Department of Agriculture is interesting itself in the White Pine, especially as applied to California, and George A. Root, assistant pathologist of the department, has been assigned to the white pine blister rust control work in this State. The State Department of Agriculture is cooperating in spreading information concerning the value of the white pine forests to this State and is aiding in the work of eradicating black currents, gooseberries and other species of plants that act as hosts to the white pine disease. Mr. Root states that the sugar pine timber in California is valued at over $120,000,000, and that both sugar and white pine produce the very highest grade lumber, commanding a premium price on the market. The white pine disease does not occur in California at present, and the work Mr. Root is doing is of a preventive nature.

WANT CLASSIFIED ADS

Ads running less than 4 consecutive times, 10c per word.
Ads running 4 to 12 consecutive times, 8c per word.
Ads. running 12 or more consecutive times, 7c per word.

Each number and initial, including name and address, counts as a word and must be paid for. No classified advertisement accepted for less than 75. New ads change of copy and cancellation must be in our hands eight days preceding date of publication. All copy for classified should be addressed to:

FARM & ORCHARD ADV. DEPT., Times Building, Los Angeles, California.

BABY CHIX—HATCHING EGGS

OUR CHICKS, DUCKLINGS, TURKS bring daily praise. "Best ever"; "Largest, finest"; "Raised 95%"; "Two months weigh 2¼ pounds"; "Laid 70% during winter"; "Won egg-laying contest." My chick brokerage business, with many of same strain yearly improved, covers decade. My poultry breeding dates from boyhood. Formerly directed Government Experiment Station. I supply husky chicks for meat, laying, show through several specialist breeders and hatcheries (Electric, Mammoth, etc.,) Leghorns, Reds, Rocks, Anconas, Minoreas, Wyandottes, Andalusians, Giants, Ducks, Turkeys. Large capacity. Hatching every week. Most go to regular customers, boosters. Interesting particulars. BEESON, STATION K, BOX 87, LOS ANGELES.

WHITE LEGHORN BABY CHIX—Farm Bureau accredited. We prepay all express or parcel post charges, and guarantee 100% safe arrival. Write for prices and interesting literature. THE PIONEER HATCHERY, 410 Sixth Street, Petaluma, California.

I X L WHITE LEGHORN BABY CHIX are bred for vitality and productivity. All Farm Bureau Accredited Chix of Grades "AA" and "AAA." Write for attractive prices and free literature. I X L HATCHERY, Petaluma, Calif.

ACCREDITED WHITE LEGHORN CHIX bred for egg production and good quality all the year 'round. SALES HATCHERY, Petaluma, Calif.

POULTRY

POULTRY DISEASE CONTROL—Only University and Government recommendations. Chicken Pox Vaccine. University Round Worm and Tapeworm Capsules and Delousing Grease. B.W.D. blood testing from your samples. Prices right. Free literature. CLIFF D. CARPENTER PRODUCTS, Petaluma Laboratory, Petaluma, Calif. (Calif. State License No. 507.)

SEND for our Summer Prices on the kind of White Leghorns you need to build up a profitable laying flock. Sonoma County Accredited.
OAK HILL HATCHERY
Petaluma, Calif.
("Our rigid inspection is your protection"

MARCH PULLETS FOR SALE—Order your early Spring pullets from a breeding plant of reputation. All information sent at request. RELIABLE PULLET FARM, PETALUMA. Phone 954-W.

POULTRY EQUIPMENT

CHICKEN AND FENCE WIRE—2ft., $2.20; 3ft., $3.00; 4 ft., $4.00; 5 ft., $5.00; 6 ft., $5.75 per roll 150 ft. NAILS 20 common $3.40, 100 lbs.; 8 box $3.85, 100 lbs. Wire for rabbit hutches ½", 6c per sq. ft.; ¾", 7c per sq. ft. In rolls ½c less per sq. ft. FEED GRINDER, $18.75. Hardware and Tools of all kinds. CARTER HARDWARE CO., Cor. 1st and Los Angeles Sts., Los Angeles.

CHARTERS ELECTRIC DRY HEAT BROODERS. Thermostatically controlled. Capacity 250, 500, 1000 chicks. Allows for 4 square inches per chick under hover. "The Brooder That Remembers When You Forget." WARREN J. WOOD, 831-A No. Orange St., Glendale. Phone Glendale 3240M.

PHEASANTS—EGGS

PHEASANT AND QUAIL EGGS and DAY OLD CHICKS—Golden, Silver and Amherst for Fall delivery. Phone Downey 7567. LEWIS PHEASANT FARM, 333 E. PALM, BELLFLOWER.

PHEASANT EGGS—15 varieties. Fertility guaranteed. Book orders now. KINGSWICK PHEASANTRY, Whittier. Phone 411-133.

FRUIT TREES

AVOCADO TREES—Pedigreed Fuertes. Closing out a few hundred ready for immediate planting. Plant now and save a year. G. P. LUX, CLOVER CREST, MONROVIA.

RABBITS

FUR RABBITS—$2.00 to $7.50 BUYS FINEST pure-bred Chinchillas, Silvers and other breeds most profitable for furs, meat and prizes. WE BUY RABBIT SKINS AT HIGHEST PRICES. Rabbit supplies, remedies and books. Agents wanted. Price lists and full particulars Free. AMERICAN RABBIT ASSOCIATION, Desk "V," 447 SO. HEWITT ST., LOS ANGELES, CALIF.

SEEDS, BULBS AND PLANTS

TWENTY-FOUR BEAUTIFUL FLOWERING CANNAS, twelve varieties, named. Dollar prepaid. Twenty perennials, ten varieties; twenty Chrysanthemums, ten sorts; ten Shrubs, all different; choice each assortment, named. Dollar prepaid. Catalog. WILLIAM JORDAN, BALDWIN PARK, CALIF.

COUNTRY PROPERTY

NO PAYMENTS! NO INTEREST! for 5 years. 20,000 acres of fertile cut-over soil. Dairying, fruit, diversified farming; ample rainfall; mild climate, good markets; 4 railroads, near Spokane. Wood, water, plentiful. Low prices. 15 years. Humbird Lumber Co., Box 14, Sandpoint, Idaho.

FERTILIZER

FAMOUS decomposed Marine Shell Lime "D.M.S." from your dealer in small quantities, from us in 5 tons or more. TORRANCE LIME AND FERTILIZER CO., Torrance, Cal. Phone 31-J. Don't Merely Say LIME, Say D.M.S. LIME.

MACHINERY—FARM IMPLEMENTS

FEED CUTTER, $19. Engine, 2½-H.P., $80. Sprayer $6. Buck Rake $82. Mower $88. Bean Thresher $150. Tractor Plow $88. Harrow $18. All new. Also used. Write or call. Free parking. Estab. 1892. ARNOTT & CO., INC., 114 South Los Angeles St.

CIGARS, TOBACCO

CIGARS FROM FACTORY—Cuban Twisters 5-inch $2.00 for 50. Havana Panetelas 5-inch, $3.50 for 50. Havana Sports 4½-inch, $3.00 for 50. FRANK MILLER, 1208 W. 8TH ST., LOS ANGELES, CAL.

AGENTS WANTED

HOLLYWOOD CALIFORNIA HAT—Latest Movie Star Sensation. Men and women wanted in every county. FREE SAMPLE. Enclose addressed envelope. 5621 SUNSET BLVD., Hollywood, Calif.

MALE—POSITION WANTED

POSITION AS OVERSEER-MANAGER of estate-ranch. Like positions during last 12 years. Several years practical and theoretical agricultural study abroad. Born and raised on large cattle and general farming ranch. Age 34. Send particulars to MR. HAROLD F. MOLLER, ESCONDIDO, CALIFORNIA.

FARM SUPT. familiar with Calif. farm and orchard work. Married. Box C, Farm & Orchard.

MISCELLANEOUS

FOR SALE—CARDBOARD PAPER STEREOTYPE MATS—Excellent as tree protectors or for lining sheds and cabins, also for use under orchard heaters to keep leakage of oil from soil. Price $1.00 per hundred. Size 18x22 inches each. Phone or write Purchasing Dept., The Times, 1st and Broadway. MEtropolitan 6700.

ANNOUNCEMENT—
Feather-Hill Chicks
Are Entirely Sold Out for Season Closing July 1st.

We have enjoyed a very successful hatching season, and are daily receiving reports of unusually good results from FEATHER-HILL CHIX. If you did not get some of these fine chicks, better send us your order for Fall delivery. Orders now being booked for September and October.

FEATHER-HILL POULTRY RANCH
East Valley Road, Santa Barbara, Cal.
Breeders of Production-Bred S.C.W. Leghorns.

BABB'S LIGHT BRAHMAS
Leading Winners at all the big Southern California shows
Hatching Eggs, Foundation, Breeding and Exhibition Stock
Visitors Always Welcome
Mrs. Walter A. Babb
Glendale, California
1010 E. Acacia. Phone Glendale 945-W

Fowls can be de-wormed in 3 days with LUSEAUX. Our free circular tells you how.
LUSEAUX CO.
(Pronounced "LU-SO.")
731 East Manchester Ave. Los Angeles

3-mos. "Superior Strain" Pullets } $1.15
The same unvarying quality of "Superior Strain"; delivery guaranteed; order these PROVEN profit-makers. $1.15 each, delivery charges paid.
SUPERIOR EGG FARM
P. O. Box 68 Anaheim, Calif.

The Wise Poultryman Says!
Egg prices which are slowly but surely advancing will reach a high peak in late fall and winter. Take advantage by buying two or three month old pullets. They will not go in a molt before the laying period when prices are high.
Call at our ranch and see our pullets from Robt. P. Stephen's stock.
Also booking orders for fall delivery of White Leghorn and R. I. Red baby chicks.
SCOTT AND MILLAR HATCHERY
1445 Kendrick Ave. Phone 1131. Gardena, Calif.

LAURENCE BREEDING FARM AND HATCHERY
6656 Woodman Ave. Phone 487
Van Nuys, California.
Tom Barron Strain S.C.W. Leghorn Chix
VISITORS WELCOME

BEEKEEPERS

Send for FREE CATALOG
Complete description, illustrations and prices of everything for the beekeeper. Highest quality guaranteed. 30 years experience at your service.
The A. L. Boyden Company
Box 249, Arcade P.O., Dept. Los Angeles


(Pat. Applied for)
SANITARY FOUNTAINS FOR POULTRY
Something New in the Poultry Line
Keeps water cleaner and cooler than any fountain ever invented. First cost is only cost. The stand is of Vitrified Clay. Bowl has a high finish and can be cleaned in 10 seconds. Inside Fountains, $2.00 each. Outside Runs $1.50 each F.O.B. Los Angeles. Now on display and can be had at Poultrymen's Co-Operative Milling Association, 1515 Mirasol St., Los Angeles, Calif., and the following branches: El Monte, Riverside, Van Nuys and Pomona. Also Escondido Valley Poultrymen's Association, Escondido and Highland Ranch, Wilson Ave., Upland. Write for folder.
S. A. CONNER, Sanitary Fountain Co. R. R. 1, Box 229 Upland, Calif.

P K CHICKS
BABY CHICKS THAT WILL
LIVE AND GROW
Raise R. I. REDS for FRYERS. Our R. I. Red Chicks are from very carefully selected breeding stock. Will attain fryer weight quickly. Standard bred White Rocks, Barred Rocks and White Leghorns from our own breeding stock.
Write for Circular. Visitors always welcome.
PIKE-KRENZ HATCHERY
641 Lemon Ave., Arcadia, California. Phone 45-R
Corner Baldwin and Lemon Aves.
P K CHICKS

Beet Growers Look for Better Prices

SANTA ANA.—Although the sugar beet acreage this year is not much greater than it was in 1926, the crop itself will surpass that of 1926 by approximately 20,000 tons, according to officials of the Santa Ana Sugar Beet this year, with smaller acreage contracted.

The beet harvest in the Santa Ana area is estimated at approximately 39,000 tons this year. Last year the yield amounted to only 26,000 tons. An average price of $11 per ton is expected.

The Santa Ana Sugar Company's plant at Dyer is the only one which will operate in Orange county this year. Approximately 300 workers will be employed in the factory. The plant is expected to open early

Wasco "Can't" Growers Expect Good Year

WASCO.—Declaring that the cold weather of this spring was of benefit to Wasco cantaloupe growers, W. W. Broaddus, who has 160 acres of melons this year, stated that this year's yield will be heavier and of a better quality than for any previous season.

EDITED BY HAROLD M. PINLEY

Communications from practical farmers, ranchers, stock raisers, poultrymen, gardeners and others engaged either in a large or small way in the vital work of food production are gladly received.

Good, clear photographs of interesting farm and garden activities are always welcomed. The Los Angeles Times Farm and Orchard Magazine is the only farm journal in the West printing illustrations in the incomparable rotogravure process.

Well, What of It?

IN AN effort to make us realize the situation very clearly, the United States Department of Agriculture has compiled some illuminating figures on the subject of the migrations of American people from the farms to the city and from the city to the farms. In cold figures it is shown that the movement away from the farm has been having the best of the argument, for while 1,135,000 persons moved from towns into the open spaces last year, a total of 2,155,000 shook the dust of the furrows from their feet and went where they could pound asphalt pavements as they went about their daily grind.

This figure represents the largest exodus from agricultural pursuits since 1920 and was very generally distributed, affecting proportionately every geographical section in the country. It is perfectly understandable why numbers of people, in this day and generation, should want to leave the farm, its burdens and discomforts in a few sections of the country where conditions of climate and the lack of conveniences actually make for hardship. But something

ROSE BUSHES
IN GALLON CONTAINERS

Well rooted, well developed, two-year-old plants—Now in bud or bloom. No waiting—plant and enjoy beautiful roses immediately. All the following choice varieties offered at a remarkable reduction—

49c each—Dozen, $5.50

Cecile Brunner	Salmon pink
Crimson Queen	Rich crimson
Duchess of Wellington	Saffron yellow
Edward Mawley	Dark red
Etoile de France	Vivid crimson
Frau Karl Druschki	Snow white
Irish Elegance	Bronzy pink
Mme. Leon Pain	Salmon pink
Old Gold	Buff orange
Radiance	Brilliant rose pink
Red Radiance	Deep rose red
Sunburst	Orange yellow

CLIMBING ROSES
49c each—Collection of six, $2.75

Belle Siebrecht	Imperial pink
Cl. Cecile Brunner	Salmon pink
Cl. Gen. McArthur	Crimson scarlet
Gold of Ophir	Coppery carmine
Paul's Scarlet Climber	Vivid scarlet
Silver Moon	Creamy white

All are large bushes and will be on sale at our store Monday, Tuesday and Wednesday at the price quoted—They can be sent express collect without additional charge. If wanted by mail add 25c per rose for special packing and postage.

GERMAIN'S
SIXTH AND MAIN • LOS ANGELES

are often in a very real sense "rushing things" to the actual detriment of the growers already established, at least under present conditions of marketing and distribution in the agricultural industry. Until farming has been put by the farmers themselves on a basis more like that of manufacturing, or our population has increased to the point where every acre's product is needed, we are bound to have these recurring worries over movements to the cities from the farms. Farming is a healthful occupation, but not very many of us would be willing to farm for our health alone.

Recent estimates of the United States Department of Agriculture say that 1,121,000 more people moved away from farms than moved to them in the United States during 1926.

Farm News of the Great Southwest
DOWN-TO-DATE REPORTS FROM TIMES CORRESPONDENTS

McFARLAND.—Most of the fields of irrigated wheat around McFarland have been cut and threshing is well advanced. J. S. Richards, who has fifty acres sown to Bunyip wheat, reports a yield of a ton to a ton and a half per acre of excellent quality and he says he has been offered $2.15 per bushel. He expects to plant the land to milo. William Kraft of this district has twenty acres of very uniform wheat and will plant corn on the land after the wheat is off. Dry land wheat in this section has been a great disappointment although early season conditions were very promising.

LAY FAIR PLANS

BRAWLEY.—Plans for the Imperial Valley Mid-Winter Fair are being laid already. H. E. Niven of Boulder, Colo., has been named to succeed W. W. Van Pelt, who resigned as secretary of the fair to take a similar position with the Ventura County Fair. The new fair board has been appointed as follows: William O. Blair and George A. Bailey, Calipatria; H. Roy Andre, Westmoreland; Chris Westgaard, Spruce; L. A. Strieby, Magnolia; Frank A. Dowden, Mulberry; Sam E. Robinson, Eastside; H. H. Clark, Thomas Anderson and Henry Zucher, Calexico; B. A. Harrigan, W. H. Brooks, R. Y. Watson and Ross T. Hickox, El Centro; M. C. Blanchard and C. F. Kamm, Holtville; Bel Hulse and Lester Eicholtz, Imperial; Earl Pound, Walter Havekorst, E. C. Schillings, F. J. Trude, Thomas B. Edgar, R. W. Stilgenbaur and D. J. Bell, Brawley.

FORM CITY FARM CENTER

SANTA ANA.—A city farm center, to be known as the Business Men's Farm Center, has recently been organized at Santa Ana, with regular business meetings each month. A program of agricultural interest is arranged for the members who are farm and orchard owners as well as business men. The subjects presented have to do with practical farm management problems. James Sleeper, county assessor, is president; J. A. Crookshank, president of the First National Bank, is director, representing the group on the farm bureau board of directors, and George Smith, Santa Ana, is secretary.

STUDIES RECLAMATION

EL CENTRO.—Kainchi Kachi, connected with the agricultural department of the Japanese government at Tokio, has been studying reclamation methods used by the Imperial Irrigation District in Imperial Valley of late. He has also been much interested in all agricultural work here.

ATTENDS MEETING

POMONA.—E. C. Hogsett of this city, secretary of the Farm Bureau Accredited Breeding and Hatcheries project of Southern California, recently was in Berkeley in attendance at a meeting of California poultrymen to consider the organization of a State-wide breeders' and hatchers' association for further standardizing the poultry industry. The movement is the initial step toward a national standardization project planned by Dr. M. A. Jull of the United States Department of Agriculture.

FLOODING BRINGS SUIT

ESCONDIDO.—A suit for damages for approximately $70,000 has been brought against the Escondido Mutual Water Company and the San Diego Water Company by Mrs. Elsie M. Von Seggern and four members of her family, owners of a dairy ranch at the head of Lake Wohlford, for injury alleged to have been done the ranch through flooding by the erection of the Wohlford Dam. The water companies recently brought a condemnation suit against the Von Seggerns to enable them to take possession of a portion of the ranch for reservoir purposes.

A STITCH IN TIME

REDLANDS.—Farmers of this section are making a drive on the puncture vine, for now is the time to eradicate it with the least work, the authorities say, for the burrs are just being put out and if the vines are hoed up, piled and burned now there will be little trouble for the rest of the summer. If they are permitted to go to seed, there is trouble all the rest of the year.

'COT CROP LIGHT

VISALIA.—Tulare county will have a light apricot crop this season, due to inroads of bird pests and some frost damage, according to Horticultural Commissioner Frank R. Brann. This county has about 5000 acres in apricots, mostly of early varieties. About $85,000 is usually received per year from apricots, both dried and for canning. Estimates this season indicate about a 70 per cent crop. Most of the bird damage is said to have been done by linnets and sparrows. It is expected that the county plants will open for canning around July 1. Frost damage to apricots was spotted.

THEY PICK THEIR OWN

YUCAIPA.—Cherrycroft, the big cherry orchard owned by C. N. Andrews in Yucaipa, is one of the interesting places in this section now, for Mr. Andrews is following his custom of letting the consumer pick his own fruit. Pails and ladders are provided, trees are shown to the consumer and he is told to "go to it." As a result he gets his cherries for less than he would pay for them on the market. Mr. Andrews keeps a crew of pickers just big enough to fill the orders that come in.

GRAIN CROP HARVESTED

FRESNO.—Fresno county grain men were busy the fore part of June, harvesting wheat and barley. The yield is reported to be slightly heavier this year than it was in 1926, because of the ample rains of the present season. Mariot barley and Baart wheat are the varieties principally grown on the west side of the county.

IRRIGATES NEW LAND

STRATFORD.—A large part of the water going down Kings River to the mouth at Tulare Lake bed has been used for the irrigation of 5000 acres of land which have had no irrigation water for many years. Frank Blakeley, pioneer lake land farmer, is irrigating the tract and will plant it to grain this fall. The land is along what is known as the Blakeley levee, fifteen miles south of here.

AN INTENSIVE PLOT

BALDWIN PARK.—Mrs. Frances M. Clark has managed to make her small place at 768 Maine street produce a great variety of food for the family. On a plot 66 by 150 feet she has fruit trees, grape and berry vines, flowers, ornamentals and a fine vegetable garden. She has also found room for 125 chickens, some White Leghorns and some Rhode Island Reds to supply the larder with both eggs and meat.

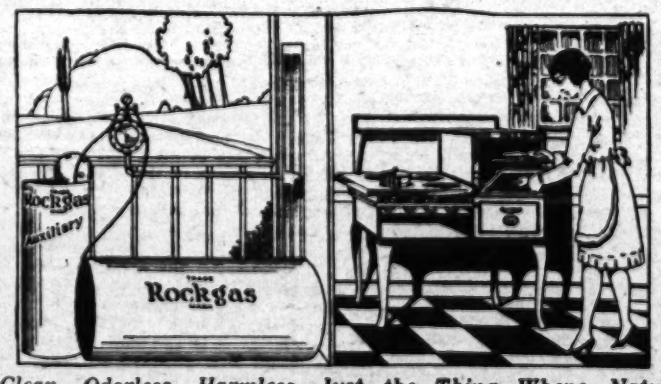
WATCH FOR GREEN ONES

EL CENTRO.—Strict inspection of cantaloupe and watermelons shipped is being practiced in the Imperial Valley and every effort is being made to prevent unripe shipments.

OFFICERS ELECTED

VISALIA.—Frank R. Brann of Visalia, Tulare County Horticultural Commissioner, was elected president; A. E. Morrison, of Sacramento, vice-president, and Fred B. Roullard of Fresno, secretary, State Association of the County Horticultural Commissioners at that body's recent sessions here. George H. Hecke, State Director of Agriculture, presided over the meeting. Agricultural developments of importance were

(Continued on Page Fourteen)



In Places Where Natural or Artificial Gas Isn't Available You Can Now Have

"ROCKGAS"

which is a liquefied concentrated form of natural gas, free from disagreeable or harmful fumes.

USED IN HUNDREDS OF HOMES, SCHOOLS, CAMPS, FOR LIGHTING, HEATING, COOKING, WATER HEATERS, ETC.

"Rockgas" comes in convenient, portable tanks and can be used anywhere.

Clean, Odorless, Harmless—Just the Thing Where Natural or Artificial Gas Is Not Available.
There's a Rockgas distributor near you. He will be glad to demonstrate its many advantages. Or, if you prefer, write us for full and interesting particulars.

IMPERIAL GAS COMPANY
1871 Cherry Ave., LONG BEACH, CALIF. Phone 338-139

"ROCKGAS" IS CARRIED BY THE FOLLOWING DEALERS:

BAKERSFIELD—W. M. Fisher, 2606 Chester Ave.
BLYTHE—G. L. McBride, Blythe Plumbing & Sheet Metal Works.
BIG BEAR—A. F. VerLinden, Pine Knot.
EL CENTRO—Inland Empire Gas Co.
FONTANA—Ira E. Pooler, Fontana Heat & Plumbing Co. Ph. 8703-J-4.
HEMET—J. H. Remington, Cor. Buena Vista and Whittier Blvds. P. O. Box 844. Phone Hemet 516.
INDIO—Black Lumber Co.
JOHANNESBURG—Chas. A. Lindsey.
LAGUNA BEACH—Laguna Beach Plumbing Co. Phone Laguna 312.
LOS ANGELES—Donald B. Jones Gen. Sales Corp., 340 E. 1st Street. Phone MI. 5920.
LOMPOC—Bob Mercer, 104 South I St.
NEWCASTLE, CALIF.—The Silva-Bergtholdt Co.
OAKLAND—Heeseman-Pollard Co., 320 13th St.
OXNARD—Fred C. Snodgrass, 135 G St.
PALM SPRINGS—Walter H. Bunker, General Plumbing.
RIVERSIDE—W. L. Johnston, Inland Valleys Rockgas Sales Co., 1461 Park Ave.
SAN DIEGO—San Diego Stove and Appliance Co., 937 Broadway. Phone Franklin 5464.
SANTA BARBARA—Ott Hardware Co.
SAN LUIS OBISPO—Union Hardware & Plumbing Co., 735-7 Higuera St.
SANTA ANA—Chas. F. Carlson, 907 East 1st
SACRAMENTO—Luppen & Hawley, 3136 J St.
TRUCKEE—Frank G. Carson.
VICTORVILLE—Ed. S. Smith.
CASA GRANDE, ARIZ.—A. G. Burtis.
TUCSON, ARIZ.—Mr. Nathan Robbins, 421 North 4th St.
TUCSON, ARIZ.—C. H. Webber, P. O. Box 982.
YUMA, ARIZ.—Arizona Plumbing & Supply Co., Fourth & Main Sts.
YUMA, ARIZ.—Yuma Plumbing & Tin Shop.

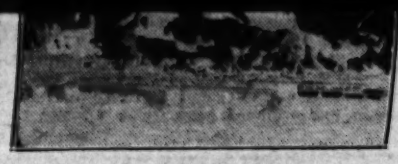
ALL BOAT INSTALLATIONS MADE BY WILMINGTON BOAT WORKS, WILMINGTON, CALIF. PHONE 333 J.

HOLLY HATCHERY
Capacity 32,000 eggs. Established Commercially 1910.
Largest and finest hatchery in Southern California.
WHITE LEGHORN CHICKS
Now is the Time to Keep More Pullets and Increase Your Poultry Profits.
Thousands of Poultrymen Buy and Recommend
"RICHARDSON AND TUMBACH CHIX."
"BRED TO LAY" SINCE 1910.
Exclusive Baldwin Co. Co., J. Richardson, Prop. R.

Four Cows Make Great May Records

during purebred in the El Cajon herd. Four cows produced over 100 pounds each during the month, two of these being owned by Adair Stock Farms.

Three Perfect Scores Made in May



POMONA—A pen of White Leghorns owned by Moses L. Frick of Bell is the high pen to date in the Southern California Farm Bureau laying contest here. This pen was credited with 1561 eggs at the close of May which ends the first seven months of the

The report of the Los Angeles County Farm Bureau Dairy Cow Competition for the month of May shows that 3030 cows were tested, representing 113 different herds. The average yield for all cows tested was reported to be 950 pounds, and the

San Fernando Entry Is Still in Lead

SANTA CRUZ.—At the close of the seventh month of the California Farm Bureau laying contest, the pen of White Leghorns entered by the California White Leghorn Breeding Farms of San Fernando is still leading, with a total production of 1665 eggs. The entries owned by Russell Trapnest Farm of Santa Cruz and Charles W. Kolb of Monterey are tied for second place, each pen of ten birds being credited with 1498 eggs. Another pen entry owned by Mr. Kolb is in fourth position, with a production of 1434 eggs; James Gage of Novato is fifth his pen having produced 1432 eggs in the seven months; the entry of Brown and Mann of Seattle, Wash., is sixth, with a total of 1424 eggs, while seventh position to date is held by an entry owned by Cavagnaro and Custer of Watsonville. These are all of the entries that have laid over 1400 eggs in the first seven months of the contest and are all White Leghorn pens.

The highest pen of Rhode Island Reds is credited with 1232 eggs in seven months and is owned by Enoch Crews of Seabright. The high pen in the heavy division is a pen of Australorps owned by Live Oak Poultry Ranch of Burbank, that has laid 1285 eggs, according to the recent contest report, while the high pen in the club division is owned by Freemont Agricultural Club of Oakland and is credited with 1261 eggs to date.

The highest individual record for the first seven months of the contest has been made by a White Leghorn from the California White Leghorn Breeding Farms entry that has produced 186 eggs to date, second honors for the same period going to an Australorp from the Live Oak Poultry Ranch entry that is credited with a production of 180 eggs.

The high pen for the month of May in the light division was a pen of Leghorns owned by Collins Trapnest Farm of Santa Cruz that laid 266 eggs in the thirty-one days, while one bird from this entry and one from the entry owned by Alberta Ranch of Santa Cruz tied for high individual honors for the month, in this division each laying twenty-nine eggs. The high pen of Rhode Island Reds for the month laid 243 eggs and is owned by D. W. Rich of San Gabriel, while the high individual record in this division was a tie between birds owned by Covey Red Ranch, Toppenish, Wash., and Buell's Red Farm, of Oakland, each bird producing thirty eggs during the month. The high pen for the month in the Boys' and Girls' Club laid 248 eggs and is owned by Gray's Harbor Club, Elma, Wash., and the high pen in heavy division was one of Australorps owned by Live Oak Ranch that produced 225 eggs in the month.

Egg Production Costs Need Trimming

REDLANDS.—The Better Poultry Club was organized at a meeting of local poultrymen at the Mentone Inn recently. Clive C. Hinckley was elected president and Al McIntosh, secretary-treasurer.

During the meeting A. L. Campbell, assistant farm adviser of San Bernardino county, discussed the poultry industry as it relates to local conditions. He said that cost records kept at Fontana indicate that it costs 25 cents to produce a dozen eggs. There are times each year when the producer is unable to get that much for his eggs, so it behooves the poultrymen to figure out some way of reducing costs.

Chaffey Hens Complete Eighth Month

ONTARIO.—A pen of ten White Leghorns owned by H. B. Hamilton, of Ontario, won first place for high production during the month of May at the Chaffey Trapnesting Station here, with an average of 26.1 eggs per bird.

Second honors for the month went to a pen of Leghorns owned by George Smallwood, Upland, that produced an average of 25 eggs per bird, and the pen owned by J. H. Seefloth, Ontario, took third with an average of 24.9 eggs.

The high individual honors for the month went to birds owned by F. R. Rickel, Ontario; William Henry, Fontana, and J. H. Seefloth, these three birds tying for first place with thirty eggs each to their credit.

The high hen to date, owned by Mr. Seefloth, is credited with 197 eggs for the first eight months of the contest year while birds owned by Harrison Fowler and Mr. Hamilton are tied for second highest individual honors with 195 eggs each, while others from various entries rank almost as high, indicating an exciting finish in the last four months of the contest year.

The pen entry of Mr. Seefloth ranks first in the contest to date with an average of 189.3 eggs per bird; second place is held by the entry owned by George Smallwood, with an average of 183.6 eggs, and W. P. Courtright is in third place for pen entry with an average of 187.1 eggs per bird.

RABBITS SUIT HER

ARCADIA.—After keeping a few rabbits in their back yard in Los Angeles, Mrs. George Dempsey persuaded her husband to move to Arcadia so that she might have more room for the business of raising these animals for meat and fur. Mr. Dempsey is a carpenter, and while he follows his trade he manages to find the time to take care of the cleaning and heavy work so that Mrs. Dempsey can handle the rest of the care her rabbits require. She has 600 of them now, specializing in White New Zealand and White Flemish breeds. A large share of her output is taken care of on contract, and the balance is absorbed by direct sales.

Low Egg Prices Don't Daunt Him

PORTERVILLE.—In spite of eggs bringing only twenty cents per dozen, H. Johnson of the Saucelito district near here, says he has made money. Mr. Johnson is a member of the Porterville Poultry Association. He and his wife do all of the work, so the "overhead" is low.

Their flock consists of 2600 White Leghorn birds one and two years old, and during May he says they laid 4690 dozen eggs which brought $938 at 20 cents a dozen. Feed for the month, including mash, meat scraps, shells, grit, tobacco dust, epsom salts, charcoal, wheat, milo and milk, cost $399.39.

The best milk is that which is kept clean, cool, and covered.


PRIZE CORNISH
The kind that lay brown eggs. Our birds won at Los Angeles, San Diego and Pacific Coast. Our birds won all 1st and 2nd prizes at Los Angeles Poultry Show, 1927, winning 19 firsts on 22 entries. Hatching eggs and some stock for sale.
KOEHLER CORNISH RANCH
H. H. Koehler, Owner.
Phone Arcadia 81 W.K.
2220 Santa Anita Ave., Arcadia, Calif.

Rhode Island Reds
Barred Rock Chicks } 16c
Ranch raised birds; finest of all breeding stock; meat prices are UP—get your share of this profitable trade. 16c delivered.
SUPERIOR EGG FARM
P. O. Box 68 Anaheim, Calif.

Blackberries do well trained on fences.

I made $2200 Profit
Last year with the Milligan Strain Hens, Says Mrs. E. L. Dodd
J. T. Milligan Poultry Supervisor Will Show You how to Duplicate *this* Success
at GRANADA

THE two great factors which enabled Mrs. Dodd to make $2200 profit last year from 1100 Milligan hens are offered you now at Granada, plus many other advantages. The tremendous egg-laying capacity of the Milligan strain White Leghorns, coupled with J. T. Milligan's patient and expert advice and guidance, enable you to duplicate or better Mrs. Dodd's success. . . . Imagine having your own cozy, modern bungalow with a complete poultry plant netting you a substantial, consistent income at Granada—that's real independence and it's actually within your immediate reach. . . . This beautiful community with its many attractive homes and scenic surroundings is within Los Angeles' city limits. It presents all city improvements and conveniences—gas, electricty, abundant water; streets are being paved, curbings and sidewalks laid. Twenty-five homes completed! Fifty more building! Progress is the word at Granada.


MILLIGAN CHAMPIONS

Integrity of the Edwards & Wildey Co.

Granada is the outstanding community development achievement of the Edwards & Wildey Company—the 73rd great success over 23 successful years. Back of Granada and every person who locates there is the sound reputation, the integrity and the responsibility of the Edwards & Wildey Company. Their tremendous financial resources, coupled with this sincere policy, have determined Granada's success.

Complete Poultry Ranch With 2500 Milligan Chicks for Small Down Payment

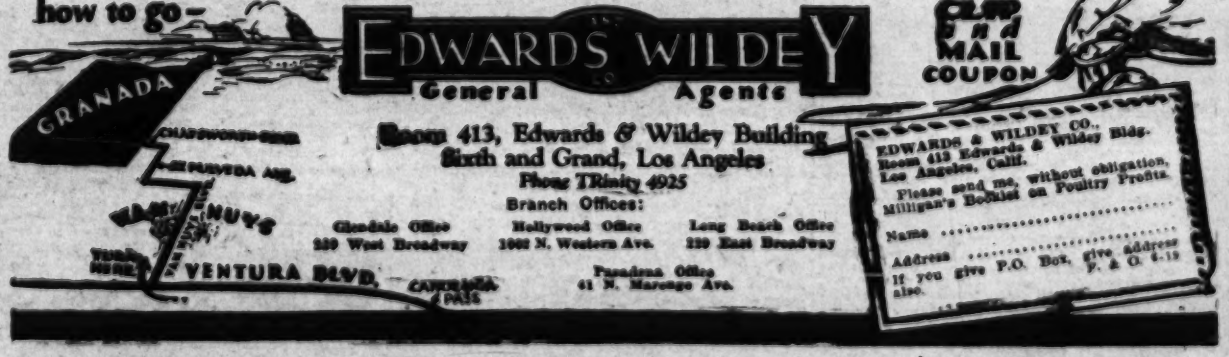
The Edwards & Wildey Company starts you with a complete poultry ranch for a small down payment. This includes land, modern home, garage, scientifically designed poultry plant for 1000 birds, together with 2500 baby chicks of the nationally famous Milligan strain—bred from the same stock that has won so many official egg-laying contests throughout the country. In five months you may easily plan on having 1000 laying pullets from these 2500 chicks; then your income starts! And think of the advantage of being located within walking distance of Granada's mammoth nine-acre poultry plant, the California White Leghorn Breeding Farms. Mr. Milligan is president and general manager of this big organization, besides being poultry supervisor at Granada.


J. T. MILLIGAN, Poultry Supervisor

Send for Milligan's Booklet on Poultry Profits

Mail the coupon below for this wonderful booklet on Poultry Profits at Granada. Personally written by Mr. Milligan, it reveals the real secrets of success—tells in detail exactly how you can make a comfortable living from 1000 hens at Granada.

how to go—



EDWARDS WILDEY
General Agents
Room 413, Edwards & Wildey Building
Sixth and Grand, Los Angeles
Phone TRinity 4925
Branch Offices:
Glendale Office 239 West Broadway
Hollywood Office 1002 N. Western Ave.
Long Beach Office 239 East Broadway
Pasadena Office 41 N. Marengo Ave.

CLIP and MAIL COUPON

EDWARDS & WILDEY CO.,
Room 413 Edwards & Wildey Bldg.
Los Angeles, Calif.
Please send me, without obligation, Milligan's Booklet on Poultry Profits.
Name .....
Address .....
If you give P.O. Box, give address also. L. A. T. 6-19

Farm News of the Great Southwest

DOWN-TO-DATE REPORTS FROM TIMES CORRESPONDENTS

MCFARLAND.—Most of the fields of irrigated wheat around McFarland have been cut and threshing is well advanced. Bunyip wheat, reports a yield of a ton to a ton and a half per acre of excellent quality. The kernels are plump and heavy. The [illegible] is an economic one.

The growers as a whole simply are not seeking to be "wrong with this picture" when applied to sections such as our own, where the farming weather prevails most of the year, where electricity can be harnessed for the farmer's needs, lightening his work immeasurably; where splendid roads make it possible for him to keep in easy touch with near-at-hand cities and their attractions. "There's a reason," and one of another kind, for this General exodus cityward; there is evidence a-plenty that it is an economic one.

Commentations from practical farmers, ranchers, stock raisers, poultrymen, gardeners and others regarded either in a large or small way in the vital work of food production are gladly received.

EDITED BY HAROLD M. KINZER

Farm and Orchard Magazine
Devoted to the activities represented in the Times of the great Southwest and issued every week with the weekly digest Sunday newspaper.

FLOODING BRINGS SUIT

ESCONDIDO.—A suit for damages for approximately 2000 acres of land in the San Pasqual valley, alleged to have been flooded by the waters of the San Dieguito river, has been filed in the superior court here by Mrs. Ida Bailey Allen, owner of the property. The defendants are the San Dieguito Irrigation district and the San Dieguito Water company.

Mrs. Allen alleges that the defendants have failed to maintain the river channel in such a manner as to prevent the overflow of the waters, and that the flooding has damaged the land to the extent of $2000.

PROJECT PLANNED

Plans for a national standardization project toward a national standardization project planned by Dr. M. A. Jull of the United States Department of Agriculture.

Beet Growers Look for Better Prices

SANTA ANA.—Although the sugar beet acreage this year is not much greater than it was in 1926, the crop itself will surpass that of 1926 by approximately 20,000 tons, according to officials of the Santa Ana Sugar Company. This year's crop it is expected, will bring more than $1,000,000 to the growers.

Rainfall at opportune times this year increased the production of beet lands in the county. Sugar prices this year are also favorable, it is reported. Last year's high mark was $5.15 per hundred pounds. Already this year the price has reached $5.50 per hundred and better prices may be obtained, the officials of the sugar company believe. More than 1500 workers will be employed in the county to harvest the crop this year.

Approximately 11,000 acres in Orange county are planted to beets this year. The Santa Ana Sugar Company has 44,000 acres under contract. The other beet area, near Los Alamitos, boasts about 6500 acres of beets this year, with smaller acreage scattered.

The beet harvest in the Santa Ana area is estimated at approximately 39,000 tons this year. Last year the yield amounted to only 26,000 tons. An average price of $11 per ton is expected.

The Santa Ana Sugar Company's plant at Dyer is the only one which will operate in Orange county this year. Approximately 300 workers will be employed in the factory. The plant is expected to open early in August.



Odd Origin for Grapefruit

This Thriving Eagle Rock Tree Was Started in a Flower Pot Back in Illinois.

Grapefruit Tree Gets Start Back East

EAGLE ROCK.—On the property of R. Baily Carson here is a grapefruit tree bearing a crop of fruit this year for the first time. The bulk of the fruit is in a cluster among the top branches of the tree presenting a rather unusual appearance.

It is the origin of this tree, however, which makes it interesting and unique. It was started from a seed planted in a flower pot as a house plant and grown by Mr. Carson in his home in Peoria, Ill. After keeping it there for a couple of years Mr. Carson loaded a box car with their furniture, included the plant, and moved to California. He kept the young tree in the pot for a couple of years after arriving here, and planted it about two years ago on his Eagle Rock property where it has flourished like a native.

Conditions Favorable to Gray Scale

EXETER.—Death rate of citricola scale, commonly called gray scale of the orange, will be low this year because of the increased moisture content of the soil, according to Frank R. Brann, Tulare county horticultural commissioner. At a recent session of the Exeter farm center, he said:

"While fumigation is most satisfactory for control of citricola scale, in case of bad infestation on large trees, spraying gives excellent results if the time of application, material and methods of application are correct. Spraying has an advantage over fumigation, in that it reduces the number of thrip, aphis and other insects all at the same time. On small trees use 2 per cent of lime sulphur, three-fourths of a gallon of oil and one-half pound of spreader to 100 gallons of water. When the orange is about as large as the end of the finger, spraying may be done here after June 15 because of the high temperature and high humidity."

East Buying Lemons in Good Amount

WHITTIER.—One hundred and twenty-six carloads of citrus fruits were shipped by the Whittier District Fruit Exchange during the last week in May. The shipment was composed of eighty-one cars of oranges and forty-five cars of lemons.

This brings the total for local Valencia shipments up to 356 cars for this season. The market for Valencias has been good and they have brought as high as $6.60 for the best sizes, although the price has ranged downward as low as $2.40.

The eight packing-houses forming the Whittier District Fruit Exchange are all running, packing Valencias principally. The market for California lemons has been good, the warmer weather in the East having stimulated the demand.

Wasco "Cant" Growers Expect Good Year

WASCO.—Declaring that the cold weather this spring was of benefit to Wasco cantaloupe growers, W. W. Broaddus, who has 160 acres of melons this year, stated that this year's yield will be heavier and of a better quality than for any previous season. Poor markets for the last two years caused a decrease in the acreage planted to melons in the Wasco district this year. The first carload will probably roll between July 5 and 10, according to M. Broaddus. This will be several days later than the first shipment of last year. While some earlier plantings were injured by aphis and frost, most of the crop is in excellent condition. Mr. Broaddus planted his melon seed about April 1, two weeks later than usual, because he had a "hunch" that there might be a late frost. His "hunch" was a good one.

The Hoover Farm comes second as a producer of cantaloupes, having planted nearly a hundred acres. Some of these were planted early and suffered from frost but the balance of the crop is in excellent condition.

Wasco cantaloupe growers expect a good market. Imperial Valley's huge crop will be marketed before the Wasco crop matures and it is believed here that the Turlock crop will not start to roll until after July 25, which will let Wasco pass its peak shipments before that competition materializes. This should give a clear market in the Northwest and little competition in the East.

Harp and Beckett, have 100 acres of cantaloupes planted on the Harp ranch at Corcoran this year where they are testing out that section for the small melon crop. Mr. Broaddus, who has a contract to market this crop, says a wonderful stand has been secured and that prospects point to an excellent yield of high quality melons.

"The Corcoran country is a very promising new district," Broaddus states. "Soil conditions seem to be very well adapted to cantaloupe growing there. These melons are growing in former alfalfa ground, and will mature at about the same time as the Wasco crop."

Grape Crop Estimates Are Made

FRESNO.—Estimates of the probable production of grapes in California this year, obtained in authoritative quarters here, place the crop at a figure slightly less than last year's 2,040,000 tons. Slow growing weather, cool days and nights and rain, delayed the crop, making prospective maturity one week late, instead of two weeks ahead of normal as was the case last year. Although E. M. Sheehan, president of the California Grape Growers' Exchange, places the probable shipments at 65,000 cars, authorities here express doubt that shipments of fresh grapes will reach last year's tonnage of something over 63,000 cars.

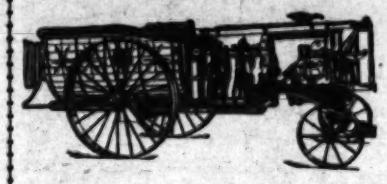
Ward B. Minturn, vice-president of the California Vineyardists' Association, and one of San Joaquin's authorities on grapes, says that "an accurate estimate of the probable tonnage shipped east and prospective raisin tonnage is impossible, owing to weather and other important factors entering into the question." Mr. Minturn and A. J. Sturtevant Jr., also an authority on the grape deal, are of the opinion that this year's crop will be smaller than that of last year.

A good crop of Muscat grapes is promised; the crop if Thompsons that has set, is light; other varieties, both table and juice sorts, are spotted in some instances as much as 65 per cent of normal, according to the opinion of growers and shippers who have inspected wide areas of vineyards. Because of the work of the Vineyardists' association and its stabilizing effect on the fresh grape market, the carlot shipments of fresh grapes will, it is believed, be of sufficient size to hold the raisin tonnage down to, or below, the 1926 total of 250,000 tons.

HAVE A WHEAT SURPLUS

PHOENIX (Ariz.)—Sixty million pounds of wheat will be produced in the Salt River Valley, and 15,000,000 more in the Gila Valley this season, according to Lyle E. Weir, vice-president of the Gila Valley Milling Company. He says that this is a surplus over local consumption and about 20,000,000 pounds will be shipped out. Most of the Gila Valley wheat has been contracted at $2.25 per hundred.

20-40 GALLONS PER MINUTE



The BEAN Super-Quad, shown above, is the most powerful spray output ever built. It delivers 20-40 gallons a minute at 400-600-lbs. pressure—and can keep it up! Built especially for citrus work. We also build smaller outfits for the grower with limited acreage.

Write for BEAN catalog.

Bean Spray Pump Co.
257 W. Julian St., San Jose, California



Headquarters For
WATER LILIES
One of the largest, finest collections in west. You are cordially invited to come and study the interesting and charming effects of our pools,—which we specialize in constructing and stocking with rare lilies, fish, etc.
Sherlock Water Gardens
2020 No. San Fernando Blvd., Glendale, Calif.
At Glendale—Burbank line—Phone Burbank 342-J

Morris & Snow Seed Co., Inc.
"PEDIGREED SEEDS"
Complete Line of Insecticides and Poultry Supplies
853 So. San Pedro St.
Free Parking in Our Own Lot at 837 So. San Pedro St.



Ornamental Trees and Shrubs, Fruit Trees, Grapes and Berries
Pioneer Nursery of Monrovia
Opp. Santa Fe Depot. Main 421

Fine Flower Seeds
for discriminating gardeners
Theodore Payne
345 S. MAIN ST. LOS ANGELES, CAL.
SEND FOR CATALOG

Vista
Land pre-eminently adapted to the successful and profitable growing of
AVOCADOS
ORANGES
LEMONS
VEGETABLES
BULBS
POULTRY
Pay only 20% down and the remainder in five or eight years. Should be able to make annual payments from profits on the land. Income in 90 days from vegetables. Ample water, finest soil, ideal year-round climate.
Send for illustrated descriptive Vista folder.
F. O.
Edwin G. Hart, Inc.
724 Van Nuys Bldg., Los Angeles
Please send me detailed information regarding your fertile, quickly responsive orchard and farm lands at Vista, and oblige.
Name .....
Address .....

LAST CALL
Gladioli



"Virginia"
The Giant Crimson Red
Very scarce, only a limited number could I buy. Your last chance of the season.
No. 1 Size, Doz. 75c
$5.00 per hundred
No. 2 Size, Doz. 50c
$3.50 per hundred
Mixture De-Luxe
Named varieties thrown in a mixture assure you an ideal combination of color. This is a dandy time to plant, so stock up now for several plantings to come.
25c dozen, 100 for $2.00
Add 10c for packing and mailing
BOB ANDERSON 317 South Broadway
Los Angeles, Downstairs, Grand Central Mkt.

OVERSTOCK SALE
Selected garden flower plants $1.00 per 100.
All kinds of selected plants in 1 Gal. containers 15c to 25c.
Many thousands 2 to 5 years old plants at sacrifice prices.
NEW GARDEN NURSERY
5417-25 Fernwood Ave., Cor. N. Serrano Ave. 1 Blk. South of Sunset Blvd., 1 Blk. East of Western Ave., Hollywood. Phone HOlly 1511.

H. L. Baake & Son
Nurseries
Trees and Shrubs of Quality
6 Acres Sales Yard
Sawtelle Blvd. 2 Blks. South Pico Blvd.
P. O. Box 271, Sawtelle, Calif.
Phone Santa Monica 32688



Water Lilies
Pools Constructed
Visitors Welcome
ALLEN'S WATER GARDENS
3304 Rowena Ave.
Hollywood, Cal.
1 block south Los Feliz Blvd. OLympia 5816.

THIS WEEK'S SPECIALS!
FLOWERING PLANTS—Zinnia, Asters, Snapdragons, English Daisies, Pentstemon, Marigold, Pansy. 25c Per Dozen. $1.75 Per 100
BUCKET SPRAY PUMPS—Solid brass. Reg. value $5. Special $3.50.
COMPRESSED AIR SPRAYER—Complete with extension. Special $5.50.
PURE BULK GARDEN SEED—All varieties. Reg. 10c Pkgs. 5c each, 11 for 50c.
CINNAMON VINE ROOTS—10c each. MADEIRA VINE ROOTS—10c each.
GLADIOLUS BULBS—12 named varieties and values to $1.50 per dozen. Special 50c per dozen.
KENTUCKY BLUE GRASS—Fresh, bulk, weedless, first grade seed, 50c lb. White Clover, 60c lb.
SHEEP MANURE PULVERIZED AND WEEDLESS—Special $1.50 per 100 lbs.
WINSEL-GIBBS SEED CO.
Nursery, Cor. 49th and Main Streets. Estab. 1887 243 S. Main St., Los Angeles.
Nursery Open Sunday 9 to 4. Phone VAndike 9532.

San Fernando Entry Is Still in Lead

SANTA CRUZ.—At the close of the seventh month of the California Farm Bureau laying contest, the pen of White Leghorns entered by the California White Leghorn Breeding Farms of San Fernando is still leading, with a total production of 1665 eggs. The entries owned by Hansell Traphest, Palm of Santa Cruz and Charles W. Kolb

Low Egg Prices Don't Daunt Him

ARCADIA.—After keeping a few rabbits in their back yard in Los Angeles, Mrs. George Dempsey persuaded her husband to move to Arcadia so that she might have more room for the business of raising them

RABBITS SUIT HER

on a acreage of 15th. eggs, and W. P. Court-right is in third place for pen entry with an average of 151.1 eggs per bird.

160.5 eggs per bird; second place is held by the entry owned by George Smallwood, with an average of 158.6 eggs, and W. P. Court-right is in third place for pen entry with an average of 151.1 eggs per bird.

FONTERVILLE.—In spite of eggs bringing only twenty cents per dozen, H. Johnson of the Saucelito district near here, says he has made money. Mr. Johnson is a member of the Porterville Poultry Association. He and his wife do all of the work, so the "overhead" is low.

PRIZE CORNISH

We offer 45 breeds of Cornish. Our Red Cornish are the finest in Pacific Coast. Our birds took all 1st and 2nd prizes at L.A. Poultry Show, 1927, winning 19 first on 22 entries. Hatching eggs and some stock for sale.



R. R. Kelsey, Owner.
Phone Arcadia 81 W.K.
1220 Santa Anita Ave., Arcadia, Calif.

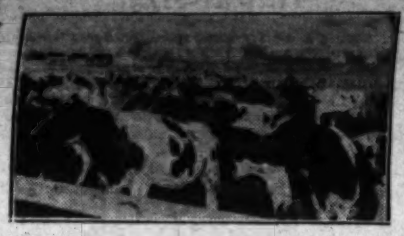
Four Cows Make Great May Records

The report of the Los Angeles County Farm Bureau Dairy Cow Competition for the month of May shows that 9030 cows were tested, representing 113 different herds. The average yield for all cows tested was reported to be 950 pounds, and the average fat was 35.95 pounds per cow. Seventy-seven cows were culled out of member herds in May, and 2980 cows produced forty pounds or more of fat each, during the month.

The highest producing purebred heifer on test during the month in the association yielded 66.6 pounds of butter fat. She is owned by the Los Angeles County Farm at Hondo. The highest producing grade heifer, owned by G. O. Phelps produced sixty-seven pounds of fat. The El Colmo Ranch, Norwalk, had the highest producing pure-bred cow, which yielded the remarkable total of 125.7 pounds of butter fat during the month, while the highest producing grade cow, owned by Ideal Certified Dairy, Glendale, did almost as well by a production of 119.2 pounds of fat.

The highest five producing cows in pure-bred herds of thirty head or less, yielded 271.6 pounds of fat and are owned by Harry Johnson and Sons, Artesia. The high five cows in pure-bred herds of more than thirty cows produced 479 pounds of fat and are from the El Colmo herd. The best five cows in grade herds of thirty cows or less made 346.3 pounds of fat and are owned by S. W. Boekema of Hynes and the best five cows in grade herds of thirty to sixty head, from the herd of Bos and DeGraaf, Hynes, yielded 357.8 pounds of fat. The best five cows in herds of sixty to 150 head (grades) produced 376.5 pounds of fat and are in the herd owned by W. S. Thompson, Burbank while the best five cows in grade herds of over 150 head produced 457.5 pounds of fat and are owned by the Adohr Stock Farms, Van Nuys.

There were more than forty cows on the honor roll list for the month ranging in yield from 80.1 pounds of fat up to 125.7 pounds, as in the case of the highest producing purebred in the 60 Colmo herd. Four cows produced over 200 pounds each during the month, two of these being owned by Adohr Stock Farms.



El Monte District dairy herd.

Prosperity Coming by the Milk Route

By KLYDE H. YOUNG

EL MONTE.—In a farming section which has always depended upon agriculture for its income certain factors enter into increases which are vital and yet which are little known. The district around El Monte has always thought in terms of walnuts, general farming, and dairies, with the last named industry occupying a minor position. But as the years have gone by dairying has become more important, of such importance, in fact, that today the distribution of milk has passed all other forms of farming in and around this little city. The local Chamber of Commerce recently made a survey of dairying activities within a three-mile radius of El Monte and the results were surprising in that there were found to be eighty-five separate dairies with over 5000 cows, shipping 50,000 pounds of milk daily.

Of the eighty-five dairies it was found that forty-nine were doing a wholesale business and thirty-six were distributing milk by retail. The principal distributing plants for the wholesale delivery are the Los Angeles Creamery, the Valley Dairy, and the Arden Dairy. The Los Angeles Creamery distributes from its El Monte plant throughout the San Gabriel Valley, with most of its products going into Pasadena. The Valley Dairy runs forty trucks throughout Southern California distributing milk and ice cream. The Arden Dairy Company sends its certified milk all over the metropolitan district of Los Angeles through the Crescent Creamery Company's distributing system, and covers the outside territory through local distributing agencies.

Frank Pellisier & Sons have one of the largest dairies east of town and sell blooded stock in addition. Recently, they sent six head of registered cows to Colombia, South America, as a nucleus for a herd of pure-breds to be established in that country by a graduate of the University of Wisconsin.

The money brought into El Monte through the sale of milk is of great importance to this community. A conservative estimate, made by the three large distributing agencies, places the daily income therefrom at over $1500, or much over a half million dollars annually.

Leghorns Bring Her a Fair Profit

ARCADIA.—Mrs. A. H. Neugenbaum says she started in the chicken business very largely because a small boy of the family wanted them. The family came from Michigan eight years ago and bought one and one-quarter acres of land at 1433 Second avenue in this city. Fruit trees were planted, a garden established and provision made for a flock of White Leghorn chickens.

Each year Mrs. Neugebaum buys 1000 baby chicks, selling off the cockerels at broiler age, and she usually disposes of some of the pullets, retaining enough to keep up a flock of 300 layers. The eggs from these are sold from the home.

Mrs. Neugebaum believes that, while the commercial egg business does not make one rich, at least on the scale on which she operates, it does offer a reliable way of making a comfortable living.

"CANT" DEAL IS ON

WESTMORELAND.—Up to June 1 Brawley led in Imperial Valley cantaloupe shipments with 634 cars, but Westmoreland was close second with 631 cars. Seeley shipments to that date amounted to 142 cars, El Centro 137, Heber 45, Edgar 42, Calexico 28, Holtville 28, Meloland 2, and Imperial 1 car.

Three Perfect Scores Made in May

POMONA.—A pen of White Leghorns owned by Moses L. Frick of Bell is the high pen to date in the Southern California Farm Bureau laying contest here. This pen was credited with 1561 eggs at the close of May which ends the first seven months of the contest year. Second place is credited to the entry of White Leghorns owned by J. T. Milligan of San Fernando, with a total of 1441 eggs during the same period. Feather Hill Poultry Ranch of Santa Barbara, is in third position to date with a pen record of 1411 eggs.

The highest pen record for the month of May was made by ten Rhode Island Reds owned by L. T. McLean, Arcadia, that yielded the remarkable total of 274 eggs; second pen honors for the month went to the White Leghorns owned by Collins Trapnest Farm of Santa Cruz, that laid 266 eggs, while third place for the month was a tie between Mr. Frick's entry and the pen owned by Orange Grove Ranch of West Riverside, each pen producing 260 eggs in the thirty-one days. Fifth place was captured by the entry of Hoover Bros. of Pomona, that laid 259 eggs; sixth place was a tie between pens owned by California White Leghorn Breeding Farms and E. E. Eisenberg, Riverside, each pen laying 257 eggs. Highland Ranch took eighth place with a production of 255 eggs; Fontana Farms of Fontana was ninth with a pen record of 248 eggs and tenth place was held by a pen of Rhode Island Reds owned by D. W. Rich, San Gabriel, that produced 245 eggs in the month. High individual production to date is held by a White Leghorn owned by Feather Hill Poultry Ranch that is credited with 182 eggs in the first seven months of the contest; second high hen is owned by Bonnie Brae Ranch of Burbank, with a total of 178 eggs; third high hen, owned by Mr. Frick, is credited with 176 eggs; fourth position is a tie between birds owned by Feather Hill Ranch and Mr. Frick, each having laid 173 eggs, while sixth position for individuals to date is held by a bird owned by J. T. Milligan, San Fernando, with a seven-month production of 172 eggs.

A Barred Plymouth Rock hen owned by Dryden Poultry Breeding Farm of Concord, a White Minorca owned by Lee P. Freeman, La Mesa; and a Red owned by L. T. McLean of Arcadia, tied for high individual honors for the month of May, with perfect scores of thirty-one eggs each, while two White Leghorns and a Rhode Island Red tied for fourth position with records of thirty eggs each. These latter owned by Highland Ranch of Upland, L. T. McLean and Orange Grove Ranch. Production of the light birds in the contest for the month of May was reported to be 75.13 per cent, and 72.35 per cent for the heavy breeds.

High Production Marks Arizona Contest

TUCSON (Ariz.)—The production to date in the fifth Arizona laying contest in progress here is reported to be 64.8 per cent, or 2 per cent higher than last year's record at this time. The leading pens in the contest at the end of the seventh month are in the same relative position as was recorded last month. The entry owned by A. C. Wrenn of Florence is credited with a total of 1652 eggs; a pen owned by Carl Slater of Florence is second with a total of 1607 eggs, while third place to date is held by the pen owned by T. H. Short of Tucson, with a seven month's production of 1555.

The high individual hen in the contest for the seven months is a White Leghorn from the A. C. Wrenn entry and she is credited with a total of 192 eggs in the first 212 days of the contest year, having missed only twenty days since the contest started November 1, 1926. The Hayden Poultry Farm has the second highest individual hen, a White Leghorn that is credited with 178 eggs in seven months, while third place is a tie between three hens with records of 173 eggs each, which are owned by T. H. Short, Carl Slater and C. A. Shupp.

In the heavy class the Rhode Island Reds owned by H. L. Schornick, Tempe, are leading with a total of 1431 eggs to date. John Moeur's entry of Reds is second with a production of 1327 eggs. For the first time in several months the Leghorns have passed the Reds, the production of the Leghorns for May being 70.5 per cent as compared to 60.3 per cent for the Reds.

A pen of Leghorns owned by Carl Slater took first place for the month of May with a production of 263 eggs, while second pen honors for the month went to Leghorns owned by C. A. Brion of Chandler producing 255 eggs in the month. The high individual bird for the month, with a total of thirty eggs, was from the Carl Slater entry. All of the twenty pens in the contest are made up of Arizona birds.

Newspapers are devoting twice as much space to agricultural news as they did five years ago, says a Cornell University publication.

BAWLING HENS!
CHICKEN MUSIC!
SOME PEOPLE CALL 'EM SINGING HENS

"Singing Hens are Laying Hens"

Feed Them
OLD IRON SPOON BALSAM
in their mash and they will sure BAWL—SOME

In a suburb of beautiful Pomona are 70,000 wonderful White Leghorn Pullets on one plant that were raised with OLD IRON SPOON BALSAM as part of their diet.

Old Iron Spoon Balsam is supreme during neck moult, body moult and for primary feather moult in long distance layers. Have your feed man add it to your chicken mash.

It Pays in Many Ways

OLD IRON SPOON
Box 606 Ontario, Calif.

SPECIAL!!

Owing to the fact that we are overstocked with young bulls, we will sell for a limited time, YOUNG BULLS sired by OUR BEST BULLS and out of Register of Merit and Imported cows.

Aged from one month up to breeding age.

Price From $50 to $100

These bulls are high class, good type and splendid individuals.

HERD FULLY ACCREDITED

La Lomita Rancho, Palms, Calif.
F. R. BAIN, Owner. R. J. WOOL, Supt.

EDGEMAR FARM HOLSTEINS
REPRESENT
Show ring individuality, high butter-fat percentage, and large production, King Fiebo 41st 439787. First youngsters are arriving. Come and see them. Under Federal Supervision.
Santa Monica Dairy Company
346 Rose Ave. Venice, Cal.

THE FIRST CALIFORNIA BREEDER

to purchase a son of Pabst Korndyke Star is Mr. A. D. Mott of Manteca, who took the one from the family of show-ring winners which we advertised two weeks ago. Only one other bull on hand over six months old, but we have a lot of wonderfully well-bred young bulls that are priced lower than they ever will be again.

Los Angeles County Farm, Livestock Dept., Hondo, Calif.
3 miles south of Downey on the Long Beach road.

HOLLY HATCHERY
Capacity 125,000 eggs
Established in 1919.
Largest and finest hatchery in Southern California.
WHITE LEGHORN CHICKS
Now is the Time to Keep More Pullets and Increase Your Poultry Profits.
Thousands of Poultrymen Buy and Recommend
"RICHARDSON AND TUMBACH CHIX."
"BRED TO LAY" SINCE 1910.
Exclusive hatchers for Geo. J. Richardson, Fred R. Richardson, Jos. H. Tumbach and L. G. Hach—Pioneer White Leghorn Breeders. 28,000 Breedings Hens—42,000 Laying Hens.
GOOD BUSINESS
Requires You to Cull Out Your Old Stock and Buy
Richardson Pullets
(3 months old.) Available Now.
We sell and are agents for the Pride of Petaluma Canopy Oil and Gas Brooder Stoves, Lyon Electric Brooders, National Blue Flame Colony Brooders, Powers and Hart Gas Regulators.
Our Fall 1927 circular just off the press. Send for it.
B. R. HOLLOWAY
12248 West Sherman Way at Sepulveda Blvd.
Box K-1, VAN NUYS
(In Los Angeles), California. Phone Van Nuys 144.



STEINHOFF'S
Exhibition and Utility Chix
Reds, Rocks, Brahmas, Giants, Orpingtons, Langshans, Leghorns, Anconas. One day to eight weeks old. Orders taken for fall hatch.
Phone 2513-R.
STEINHOFF & SON
35 E. Valley Blvd., Alhambra, Calif.

ARTESIA HATCHERY
Home of
Dependable Baby Chicks
Thousands of customers testify to the high quality of our hatches
We supply the Tancred and McFarland strains of White Leghorns, also the R. I. Reds and Barred Rocks
Place orders now for fall delivery
ARTESIA HATCHERY
Artesia, California

MOLBY'S
RECORD STRAIN LEGHORNS
Accredited, Trapnested, Progeny-Tested.
Write us for prices. BABY CHICKS, HATCHING EGGS.
Molby's Gas Brooder Stove
F. M. MOLBY
R. 1, BOX 672, BELL, CALIF.

GAINSLEY'S
Rugged Chicks & Pullets
Develop Profit, Producing Layers of large eggs as proven by trapnest at contests and at home. Free folder.
BUY FROM
Gainsley's BREEDER OF RUGGED S. C. W. LEGHORNS Trapnested since 1918
Leghorn Ranch
Rt. 1, Box 423 **Lomita, Calif.**

"HOW I MADE $10,000 IN ONE YEAR WITH 4200 HENS"
Is a book you should have if you want to make money out of chickens. It gives the daily program followed at one of the most successful egg farms in CALIFORNIA—a writer in the Country Gentleman said, "in the United States." It covers the subject from start to finish. Send for it today. 179 Pages, paper cover, $1.75 postpaid.
JOS. H. TUMBACH
2423 Lincoln Ave. Pasadena, Cal.
Baby Chix from our stock may be had ONLY from the Holly Hatchery, Van Nuys, Cal.

BURGLAR ALARMS
FOR THE POULTRYMAN
LYON COMBINATION BURGLAR, FIRE & POWER OFF ALARM
Three protections in one, costs less than one cent per night to operate. Easy to install, send for circular.
LYON ELECTRIC CO., Dept. H,
Box 1436, SAN DIEGO, Calif.

RICH'S R. I. REDS
"The Best Egg Strains"
Again they win first place for May at Santa Cruz in a class of 16 pens of Reds, and tie for 2nd place for all breeds.
You can get chicks now from this noted strain at $15 and $20 per 100. Delivery prepaid.
Ranch at 1914 Fairview—2 miles west of Arcadia
P. O. Address—D. W. RICH, San Gabriel, Calif.

CHICKS EVERY WEDNESDAY AND SATURDAY IN THE YEAR.
REDS, BARRED AND WHITE ROCKS. LEGHORNS IN SEASON.
We ship anywhere and rebill at hatchery, any amount.
KING'S HATCHERY
P. O. Box 63, Lankershim, Calif. Phone Lankershim 49-J
Mile west of Lankershim on Chandler Blvd., formerly Sherman Way.

An INVESTMENT THAT IS SAFE
AND offers possibility of the highest returns on Your money
ATHREE WAY

Growing Early Vitamines in Imperial Valley's Big Tomato Fields

By IVA M. McFADDEN

SINCE early May, Imperial Valley tomatoes have been on the market; the earlier Mexican fruit is cleared from the boards, and the Coast product not yet matured, wherefore Imperial's tomatoes, like a beneficent flood, are reaching out to markets near and distant.

Not overly large is this desert tomato, which now holds the center of the stage, but firm while still juicy, an excellent table delicacy. It offers the housewives, at a time of the year when vegetables are comparatively scarce, a delightfully refreshing salad foundation.

To the dietitian, it may be only a particularly inviting form of valuable vitamines; to the housewife a convenient answer to her menu problem; but to the producer, this tomato is the climax of many months of diligent work and thought and planning.

The summer before, the grower chose his land. It must be not too soft, not too hard, but a happy medium, a mellow, sandy loam. This land is then plowed, checked, flooded, disked and floated to get it into perfect condition. Next, beds are thrown up, seven feet apart. This is done either by teams or tractors; if by the latter method, two beds are made at each round and fertilizing is done at the same time, commercial fertilizer being used.

Once the beds are laid up they must be "subbed," so that the water may penetrate and settle the soil. This is done by running small streams slowly through the ditches. Planting follows as soon as the soil is sufficiently dry. October and November are the planting months. The seeds are placed just above the waterline on the southern exposure, for all beds have been thrown up east and west in order to procure this sunny, protected seedbed for the plants. The hills are made five feet apart. Transplanting is not practiced in Imperial Valley tomato fields, but enough seeds are planted to insure a sturdy vine for each hill.

As soon as the seeds are well sprouted, hills are thinned to two plants, later, and when these are about ten inches high, one of these is taken out. If in any hill no plants start, this hill is replanted; occasionally a sturdy plant from an adjoining hill is moved to a plantless one to insure a full stand.

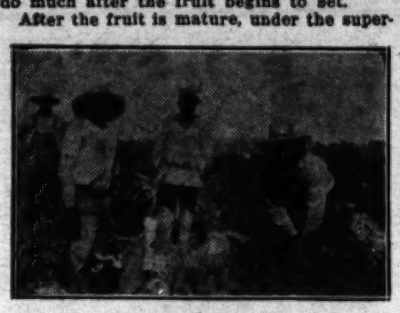
Shortly after planting, the hills are "brushed," as a protection against frost. Miniature wigwams are constructed, closed on the north open on the south; for this, arrowweed from the ditch banks and other waste spots is used with newspapers interwoven to make the little tepee quite warm. So great has been the demand for arrowweed for this wigwam-making, that the weed is growing scarce and has to be trucked for miles—some growers trekking seventeen miles after their supply. It is the practice of growers to gather it in the summer so as to be forehanded. For two years the same supply will serve but after that the fiber rots. The cost of "brushing," which involves skilled hand labor, runs from $50 to $60 an acre. The brush cover remains until all danger of frost is over; then it is removed and, if in good condition, stored until next year.

As the plants grow, the ground is kept in cultivation, the furrow being gradually worked away from the plants so that at the end of the season each tomato is standing near the center of the beds.

To the tomato, worms are the most serious enemy. From the time the plants are an inch and a half tall until the stalks are as large as a lead pencil, the growers watch for cutworms. First they attack the stems but later they may be found in the fruit itself if it hangs close to the ground. Another small worm burrows in about the stems, and the large tomato worm, whose presence causes serious injury to the vine, may make his appearance.

When the plants are small, a prepared poison mash has been successfully used; as a protection to the foliage on the larger vines, the plants are dusted with calcium arsenate. This year, for the first time this dusting was done by airplanes. Successful pest control is a matter of early measures at exactly the right time. It is too late to do much after the fruit begins to set.

After the fruit is mature, under the supervision of American foremen, the fields are gone over regularly. All tomatoes which are "mature green" or even farther advanced are picked and sent in lugs to the packing houses. Here all defective tomatoes are culled out and three classes made —"mature greens" to be sent to distant points, "pinks," and "ripes" for the nearer markets. The "mature greens" are packed and each tomato wrapped separately in tissue paper. "Pinks" and "ripes" are either wrapped and packed in lugs, or in four-basket crates. Occasionally some lots of "ripes" for the Los Angeles market may be packed loose in lugs without wrapping.



Tomatoes Are Ripe.

Mexican pickers are going over the Imperial Valley fields daily now.

Time was when individual growers packed in their own sheds, but this practice is being abandoned. The largest shippers of tomatoes bring all their tomatoes into a central shed so that they may be absolutely sure of a uniform pack. This is particularly necessary for the shipments to distant markets.

These packing sheds are very bee hives of industry. Trucks come and go with their loads of tomatoes in picking boxes; graders are busy; packers attain astonishing speed. The grading is usually done by men, but both men and women are employed in the packing. Always the cars are in waiting, for the sheds are located on the railroad tracks.

While to the uninformed, the tomato may seem a most perishable vegetable and little suited to distant shipping, yet the care it receives at the shipping point and the careful grading and packing have made a far-flung distribution possible. The cost of shipping from California to the Atlantic Coast cities gives Florida the control of those markets, but to Canada and all the Pacific Coast and east as far as Chicago and Minneapolis go Imperial Valley's tomatoes.

SEEKING BETTER ONES

Even the culture is studied with long-distance shipping in view. The most constructive producers and shippers devote some of their land each year to experimental purposes under the direction of the University of California. Already important results are being obtained. Earliness, good shipping qualities, smooth, uniform fruit of good shape and size and a good yield are the qualities most sought for. A larger tomato is being tried out, also one with a much reduced seed content. Since decay begins in the seed cavity, a reduction here presumably delays decay and increases the shipping value. In the variety mentioned, the center is almost solid with small seed pockets about it. Should this tomato prove highly productive it will have a strong appeal to the trade. At present, the most commonly planted tomato is King of the Earlies. The Earliana, which comes into bearing first, has a fruit too small to compete with other sorts and is planted sparingly.

A close check is being kept on fertilizing methods, trials have been made of the effect of thinning, and of staking vines both of these practices seeming too expensive to be commercially practical. Some experiments are being conducted in artificial ripening.

The product of much thought, of much experimenting, of much hard work and expense, is this Imperial Valley tomato which today graces the Canadian and western dinner table. To its culture over 2000 acres are devoted in the valley. Small growers give individual attention to their small patches, large acres are painstakingly handled by the larger companies.

Ranking high in vitamine content the tomato is recommended by dietitians, but it hardly needs the endorsement; Nature herself creates at this time of the year a real desire for some fresh, cool, appetizing uncooked vegetable. And Imperial Valley answers the call with her early tomatoes.

New Station Cares For Heavy Tonnage

WESTMORLAND.—The depot which the Southern Pacific built this year in Westmorland is now beginning to see its seasonable activity. Until 1927, business has been done through a box car on a siding, but last year almost 2500 cars of perishables originated in Westmorland and on this showing the railway expended $25,000 on improvements. The new building is designed at present only for freight service and is up-to-date in construction and equipment.

Five additional men are employed at this place through the melon season to accommodate the rush. Last year cantaloupes aggregated 1316 cars and watermelons 890. Grapes, stock and hay make up a considerable total of outgoing shipments. A track capable of holding eighty cars has been laid down adjacent to the new building and the road alongside this track will be surfaced after this year's rush is over. Fully seventy-five cars may be loaded at one time from this new track, which was laid primarily for the handling of watermelons.

The stock pens have been enlarged to such an extent that any quantity of cattle may be shipped at one time.

Uncle Ab says vociferousness is no argument.

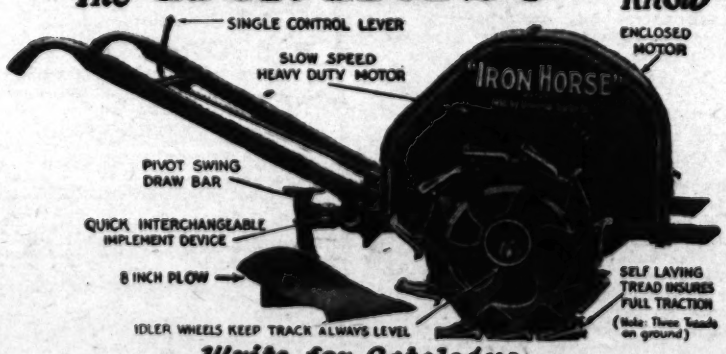


SAVE MONEY!

Lead, Zinc and Linseed Oil Paint, Reg. Price $4.25, now $2.75
Commercial Mixed Paint, Reg. Price $2.75 Now $2.00
White or Ivory Enamel, Long Oil, Brilliant Gloss, Reg. Price $7.00, now $4.50
White Enamel, Reg. Price $6.00, now $3.50
Flat White Undercoater and Wall Paint, $1.85
General Utility Varnish, $2.25
ROOF STAINS, Linseed Oil and Creosote Base, all colors. Five Gal. cans 95c Gal.
Floor Paint, all colors, $2.35

SEYMOUR & SEYMOUR
Paint and Varnish Manufacturers
3 Stores
Washington and Figueroa. WEstmore 5857
2485 Hunter Street VAndike 5013
N. Vine Street at Selma HEmpstead 9807
2-P-87 (One Block South of Hollywood Blvd.)

Facts About The "Iron Horse" You Should Know



Write for Catalogue
UNIVERSAL TRACTOR CO., INC.
130 N. Los Angeles Street — Los Angeles, California
Exclusive Territories Open for Responsible Dealers

CONSERVE YOUR WATER
USE SURFACE PIPE WITH GATES



Well Casing—Riveted Water Pipe—Black Welded Tanks
ASK FOR OUR NEW CATALOGS
American Steel Pipe & Tank Co.
814-815 W. M. Garland Bldg., northwest corner 9th and Spring
FRESNO BRANCH 2035 Broadway, Phone Main 1301. LOS ANGELES Phone METropolitan 0201.



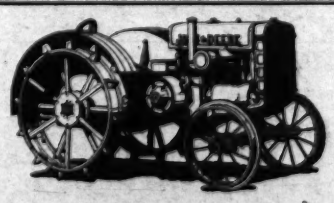
Here's a Real Farm Light!

IT'S the always-ready, always-reliable Coleman Quick-Lite Lantern. Carry it anywhere—use it wherever you need good light and lots of it—in your barns, garage, milk house, feed lots, chicken house—anywhere on the place. Gives a flood of clear, steady, pure white light—brighter than 20 old-style oil lanterns.

The Coleman makes and burns own gas from motor gasoline. Has mica chimney—is storm-proof and insect-proof. Safe—can't spill if tipped over. Two popular models: with built-in pump, U. S. Price $6.85; with separate pump, U. S. Price $7.85. More than 15,000 dealers sell Quick-Lite Lanterns and Lamps. If your dealer can't supply you, write for free booklet. Address Dept. LA-36

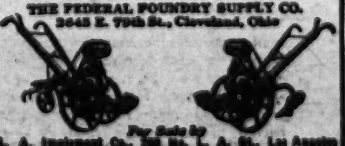
The Coleman Lamp Co.
Factory and General Offices Wichita, Kansas
Branches: Philadelphia, Chicago, Los Angeles, Toronto, Ontario

Coleman
Gas Pressure Lanterns

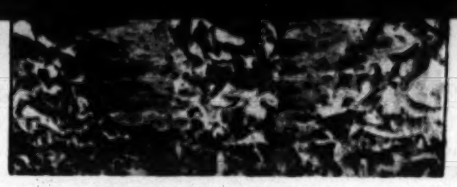


The John Deere Tractor
Known as the plain, simple, economical and inexpensive tractor, doing more work than one twice its size. Ask your neighbor.
L. A. Implement Company
200 N. Los Angeles Street. Phone TUcker 3101.

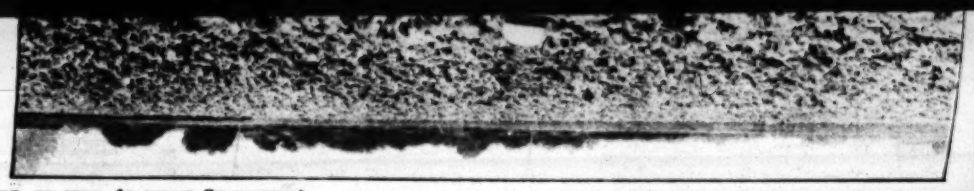
Federal Garden Tractor
A giant for power. Gear driven with enclosed gears. Plows, seeds, cultivates 1, 2 or 3 rows. Guaranteed. Free circular.
THE FEDERAL FOUNDRY SUPPLY CO.
2645 E. 79th St., Cleveland, Ohio



For Sale by
L. A. Implement Co., 200 No. L. A. St., Los Angeles
Chas. Berg Implement Co., 240 Washington Street, San Francisco
P. A. Girard, 2440-42 Fern St., San Diego



Below — Brussels sprouts produce best close to the Coast, but this member of the cabbage family requires careful handling in Southern California.



The Culture of Cabbage and Its Cousin, Cauliflower

(Illustrating article by Rose H. Gast)

'Cot Picking Time Is at Hand

HEMET.—Ten thousand tons of apricots in the Hemet Valley is the estimate made by local fruit and cannery men for the season which will get under way late in June. This tonnage is a little less than that of last year, which exceeded 12,000 tons. The quality of fruit this year is expected to average better than in 1926, however, as nearly ideal weather conditions have prevailed, with plenty of rains during the winter and no serious frosts. While prices have not yet been set, it is expected that returns will average well with those of last year, when the Hemet Valley crop brought nearly $200,000. But one cannery will operate in Hemet this summer—that of the Hemet Packing Company. The plant of the California Co-Operative Canneries is to remain idle, as in 1926, although the big dry-yard in connection will probably be operated. Most of the apricot crop will be dried, although some 'cots will be canned by the Hemet Packing Company and it is probable that outside canneries will have buyers in the valley.

About 6000 tons of peaches are expected to be picked from the Hemet Valley orchards this summer, according to reliable estimates. This is about the same as the 1926 crop.

Already fruit pickers are commencing to come into Hemet, although there will be no work in this line until late in June. During the height of the 'cot season, approximately 4000 people will be engaged in the various activities connected with the harvest, picking, cutting and pitting, hauling and in the cannery.

Citrus School Program Is Announced

Citrus growers throughout Southern California will have their annual opportunity to discuss their problems and gain the latest information on orchard management and pest control when the Southern California Citrus Institute and the tenth annual Pest Control school open at the Citrus Union High School between Glendora and Azusa, June 24 and 25, under the auspices of the Agricultural Extension Service and the Southern California Citrus Growers' Department of the Intercounty Farm Bureau.

The institute program will begin at 9.30 in the morning of the 24th, with an address from T. H. Lambers, president of the Los Angeles County Farm Bureau. Citrus orchard cultivation will be discussed by W. R. Schoonover, citrus extension specialist, Frank Daybell, consulting horticulturalist; and W. M. Mertz, citrus grower. The morning program will conclude with talks on irrigation by Prof. S. H. Beckett and Dr. I. G. McBeth.

The cost of producing oranges will be the first afternoon topic, under the direction of H. E. Wahlberg, Orange county farm adviser, followed by a discussion of the effect of Boron on citrus trees, led by S. M. Brown, junior chemist of the Riverside citrus Experiment Station. A field trip will occupy the balance of the afternoon.

The following day will be given over to the school on pest control, starting with the control of red scale by means of spraying, followed by fumigation by R. S. Woglum, entomologist of the California Fruit Growers' Exchange. H. J. Ryan, horticultural commissioner of Los Angeles county, will discuss the Black Scale Situation in this county. J. R. La Follette, assistant entomologist of the California Fruit Growers' Exchange, will speak on red spider control in coastal areas, while W. E. Landon also an assistant entomologist of the Exchange, will talk upon the control of red spider in the interior districts.

In the afternoon, the status of citrus pest control in Orange county will be the subject of an address by A. A. Brock, horticultural commissioner of Orange county. J. A. Prizer, manager of the Placentia Orange Growers, will take up the effect of oil sprays on the keeping qualities of Valencia oranges, and D. B. Mackie, entomologist of the State Department of Agriculture, will conclude the program with a paper dealing with the status of the white fly eradication program.

What Failure to Spray Cost One Man

A horrible example of what happens when the grower doesn't spray is the case of Farmer A, according to one of the experts at a recent pest control meeting in Los Angeles county. He failed to use an arsenical spray on his young tomato plants, and the tomato fruit worm got 'em. Seven hundred picked boxes gave a packout of but 140 boxes, and this was not enough to pay for the expense of picking. This farmer, said the speaker, has undoubtedly learned the lesson of proper control of the fruit worm at an early stage.

The pest control meetings, held under the auspices of the Los Angeles County Farm Bureau in San Gabriel and San Fernando Valley recently, have been well attended. Gardeners and truck growers there are convinced that insect control is as necessary as irrigation or cultivation. Timely applications for pests and the importance of keeping proper insecticides on hand, were stressed at the meetings.

An expert says water is often the most expensive ingredient in Bordeaux mixture and other spray solutions, because of the large amount of labor involved in handling it.

CAULIFLOWER AND CABBAGE

(Continued from Page Three)

both doing best if additional plant foods are supplied.

One can easily grow plants of cauliflower and cabbage for home garden planting, as both vegetables should be transplanted. In commercial practice, the open-bed system of planting is used in growing cabbage and cauliflower plants. Though the seeds are small, they germinate readily in a good seed bed. When only a small number of plants are required, make a sunken bed about four feet across and ten feet long and sow the seed in drills twelve inches apart, covering them with a quarter of an inch of moist soil. This bed can be flooded frequently after the seedlings are above the surface, but never before. Application of water should cease about ten days before the plants are to be set or transplanted, to permit them to harden. The best plants are those which reach a height of ten inches, the proper size for transplanting, when they are about four to five weeks old. They should never be transplanted after they are forty-five days old because such plants usually flower out prematurely.

The sunken bed system of growing plants such as cauliflower and cabbage, which really means a bed prepared by raising borders six inches high, is best because flat planting and flooding encourages proper root development for a plant which is to be taken up and reset. When planted on double rows or ridges a long tap root will be the result. The tendency of the roots under this system is to go down to reach the moisture supply which is below the plant. When planted flat and flooded, more small fibrous roots are produced which is the best for transplants.

The preparation of the plot to be planted to cauliflower and cabbage requires close attention. At this time of the year, it will be necessary to flood it very carefully, assuring moisture penetration to a depth of from two or three feet at least. Following this application of water, which should be made in beds about four feet square, the plots must be spaded and then levelled carefully with a rake, breaking up all the larger clods. Cauliflower and cabbage should be planted in rows two and one-half to three feet across. For the earlier varieties of cauliflower, the plants should be spaced two and a half to three feet apart, while earlier sorts can be placed twenty-seven inches to two feet apart. Cabbage can be set as close as twenty inches apart, especially if the soil is fertile.

The proper method of setting these plants in the home garden is to draw a shallow furrow and after a day or two this furrow plants in the bottom of this, placing about three inches of soil about the roots. As rapidly as the rows are planted, a small stream of water should be run down the furrow and after a day or two this furrow can be worked in around the plants. The same method of planting may be used for cabbage and cauliflower.

CULTURE VARIES

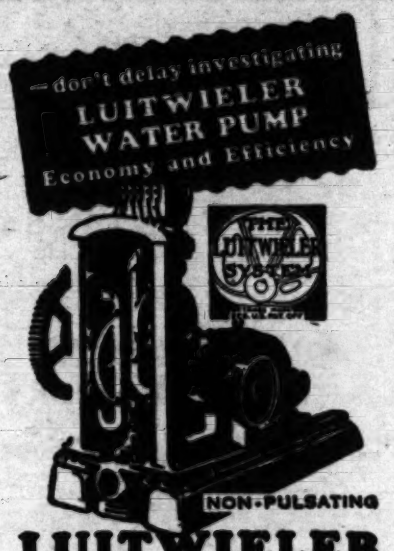
From this point on, the methods of culture of cabbage and cauliflower diverge. Cauliflower should be given one or two applications of commercial fertilizer such as fish meal, this to be worked in around the plant. About one tablespoon of fish meal to every plant will be sufficient for each application. Plantings should be irrigated between rows in wide shallow furrows once a week or at least every ten days. Cauliflower must be kept growing very rapidly to be of best quality and if growth is delayed or set back in any way premature flowering or loose heads will result. Remember that if cauliflower stops growing, there will be none for the dinner table.

While it is essential that the development of cabbage must progress steadily and while the application of fertilizers after transplanting is advisable, such intensive culture is not such a necessity as it is with cauliflower. This is especially true of the Savoy cabbages which will produce good heads on soil which is not of optimum fertility. Irrigation should be regular and applied about every ten days, while with both cabbage and cauliflower hoeing between plants to keep out the weeds is considered good practice.

There are two or three other close relatives of cabbage and cauliflower which the home gardener may wish to try. These are Brussel sprouts, collards and kale. Brussel sprouts do not grow especially well in Southern California, although the gardener who is painstaking and willing to fight black aphis can produce a good crop. The soil and cultural requirements are generally the same as those for cabbage, though there are a few differences. It requires several weeks longer for them to mature than it does late cabbage. Very heavy rich soil is best for them, and animal manures, in addition to some mineral ones, should be used for the best results. The seed must be planted not earlier than July 1, and not later than November 15. The plants are set thirty inches apart, in rows three feet apart, and then cared for like cabbage. In order that the sprouts may be large, it is advisable to keep the leaves trimmed off the lower portion of the stem, but the remaining leaves at the top are left for shading. Seed is the most important factor for the successful culture of this vegetable.

Collard is the "headless" cabbage and highly prized in the south for greens. When the plants are young, they cannot be distinguished from those of cabbage, but as

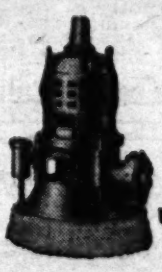
(Continued on Page Fourteen)



LUITWIELER
PUMPING ENGINE CO.
707 NORTH MAIN STREET • MUTUAL 7109
LOS ANGELES, CALIFORNIA



KIMBALL PUMPS
5-inch wells or larger
For irrigation purposes
Lubricate without stopping
Frank J. Kimball Company
1015 E. 62nd St.
Los Angeles. Calif.



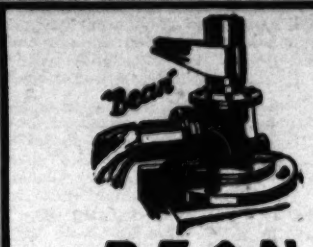
TURBINE PUMPS
AND
DOMESTIC WATER SYSTEMS
Write for Folder A
Ulmer Machinery Corporation
323 S. San Pedro St.
Los Angeles, Calif.



Whether it's a deep well turbine, a centrifugal pump, or a deep well power head, insist on an "American" Pump. Thousands in use.
THE AMERICAN WELL WORKS
635 Mission St. San Francisco, California
420 E. 3rd St. Los Angeles, California

Save money on FARM FENCE
FREE — Fence Book
RED TOP Steel Fence Posts
GALVANIZED Wire Fence
Harry Bagheot Inc.

POMONA PUMPS
Turbine and Plunger
Ask for Folder
POMONA MFG. CO.
Pomona, California

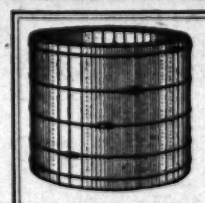


BEAN
DEEP WELL TURBINE PUMPS
Backed by 41 years pump building experience
BELTED HEADS, ELECTRIC HEADS, LATEST DESIGNS
VERNON EDLER CORP
(FORMERLY THE S.E.S. CO.)
New Location
Distributors
330-338 East 3rd St., Los Angeles
Phone MEtropolitan 0396

The Pacific Enclosed Line Shaft, with Gravity Feed Lubrication System,
Insures all Bearings being properly oiled. No rusty Shaft—no wear on Shaft or Bearings.



Never a Bearing Failure and No Oil in the Water Pumped
FREE ADVISORY SERVICE
Let us help you with your Water Problems
PACIFIC PUMP WORKS
350 Bicket St., Huntington Park, Los Angeles



PACIFIC REDWOOD TANKS
ARE BEST
for water, fruit juices, acid and chemical solutions and similar liquids.
CATALOG AND PRICES ON REQUEST
PACIFIC TANK & PIPE CO.
Mfgrs. Tanks, Towers, Silos and Wood Pipe.
4818 Santa Fe Ave., Los Angeles, DElaware 9147

Lawn Mowers
500 Rebuilt Lawn Mowers
Guaranteed
$3.00 to $8.00 each
Sharpened by machinery, overhauled, oiled and adjusted for $1.00. We call for and deliver free.
BISHOP & MATHEWS
819 West Vernon Ave. (Near Hoover)
F, V or M Cars to Vernon and Hoover
Open Evenings 'Till 8:30. Phone VErmont 6515
That's the place where there is parking space

"GOOD EQUIPMENT MAKES A GOOD FARMER BETTER"
McCormick-Deering Farm Machines
INTERNATIONAL HARVESTER CO.
of America, Inc.
201 Potrero Ave. San Francisco, Calif.
734 Lawrence St. Los Angeles, Calif.

RAIN RAIN
For your lawn and garden. The Skinner System gives an even distribution over a square or rectangular area. Write for catalog No. 313
SKINNER IRRIGATION CO.
323 E. 12th St. Phone WEstmore 8004
Los Angeles, California

"PERFECTION"
SEPTIC TANKS
SEWAGE DISPOSAL WITHOUT SEWERS
Sanitary, inexpensive, easily installed; permanent. Write for descriptive literature.
Pacific Coast Concrete Co., Mfrs.
627-639 Pacific Mutual Bldg. Los Angeles
LOCAL AGENTS WANTED Mutual 4181 and 4189

An INVESTMENT THAT IS SAFE
AND offers possibility of the highest returns on your money

A THREE WAY OPPORTUNITY FOR PROFITS

Rancho Vista

"In the Heart of the Avocado Empire"



Interplanting with winter vegetables between rows of young trees, popular in the Vista District, will afford opportunity for income the first year at Rancho Vista.



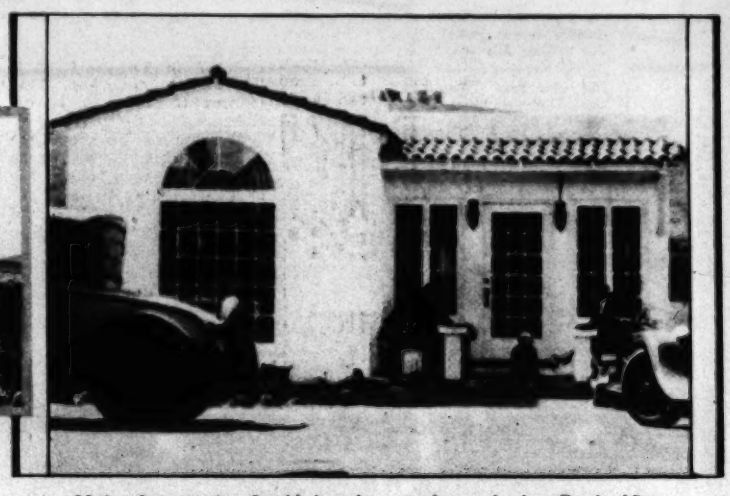
A. W. Theisinger and one of his valuable four-year-old Avocado trees. From this acre of young trees, Mr. Theisinger this year harvested more than $3,000 in profits. This expert grower has charge of the planting, budding and care of the Rancho Vista Planted Avocado Estates—now on the market at opening prices.



FINANCING HIS COLLEGE EDUCATION might well be the caption of this picture. It is of a young American who, at the age of 10, has an assured college career and a nice start in life at graduation, *thanks to his parents' foresight and wisdom.* During the next few years, this young Avocado tree and its eighty-four other brother and sister trees on this acre, will grow and mature much faster than the young boy. By the time the young man is ready for high school and college, his childhood friends, the Avocado trees, should be returning sufficient income not only to send him through school but to provide him with sufficient capital for a good start in business. INVEST IN AN AVOCADO ESTATE AT RANCHO VISTA FOR YOUR CHILDREN'S SAKE.



Celery at Vista brings a premium because of its superior quality and often nets the grower $1,000 an acre profit.



Modest, but attractive, Spanish bungalow recently completed at Rancho Vista. Building and architectural restrictions insure a community of permanent beauty and equalized valuations.

BIG PROFITS BEING MADE AT RANCHO VISTA

Rancho Vista Avocado Estates were placed upon the market less than a year ago, yet improvements and record of sales total HUNDREDS OF THOUSANDS OF DOLLARS. With every new building put under way, with the completion of every new improvement on the tract—each and every parcel has been increased in value.

If you were among those who purchased at Rancho Vista in the beginning, then you have seen the value of your parcel increase in amounts that vary with location. Some of those early purchasers have already resold at very handsome profits. Others have refused considerably more than they paid.

Rancho Vista is in the heart of a new and wonderfully fertile irrigation district located in a frost-protected belt in Northern San Diego County. We call it new because water was turned into the great new Vista Irrigation System only in February, 1926. WHERE COULD YOU INVEST YOUR MONEY MORE SAFELY THAN TO PUT IT IN A PARCEL OF LAND IN THE CENTER OF THIS DISTRICT, WHOSE DEVELOPMENT HAS JUST STARTED?

In addition to the amount of increase your investment will earn at Rancho Vista—if you choose—you might also enjoy a handsome income almost from the beginning.

Keep in mind that at Rancho Vista you will get some of the finest Avocado land to be found any place. It is also California's finest winter vegetable and bulb growing section.

IT IS OPTIONAL ON YOUR PART WHETHER YOU BUY ONE OF THE INCOME ESTATES or whether you select the raw land either to plant it yourself or just as an investment.

A THREE-WAY OPPORTUNITY FOR PROFITS

1. You can buy an income-producing estate and we will care for it for you.
2. You can buy the land and do your own planting.
3. You can make a small investment here in an undeveloped parcel and enjoy the increase in its value caused by thousands of dollars now being spent in surrounding improvements.

Profits already made at Rancho Vista only suggest what may be expected here during the next few years. You can still get ocean-view building sites and a selection of the finest income estates in Southern California AT OPENING PRICES. And under any of our "THREE WAYS TO PROFIT." **Cool, conservative bankers who have inspected Rancho Vista declare it to be one of the outstanding developments of its kind in California.**

MAKE YOUR OWN INVESTIGATION TODAY.

Return coupon below for full information. You will be under no obligation.

PHILLIPS-HAMBAUGH
REALTY & CONSTRUCTION CORP.
(Owners)

Suite 210, 714 S. Hill St., Los Angeles
Phone TRinity 0505

BRANCH OFFICES
345 So. Hill St., Los Angeles
134 W. Broadway, San Diego
566 E. Colorado St., Pasadena
106 Philadelphia St., Whittier
20 American Ave., Long Beach

Suite 210, 714 S. Hill St., Los Angeles.

Please send me, without obligation, complete information of Rancho Vista.

Name .....

Address .....

The Culture of Cabbage and Its Cousin, Cauliflower

(Illustrating article by Ross H. Gast)



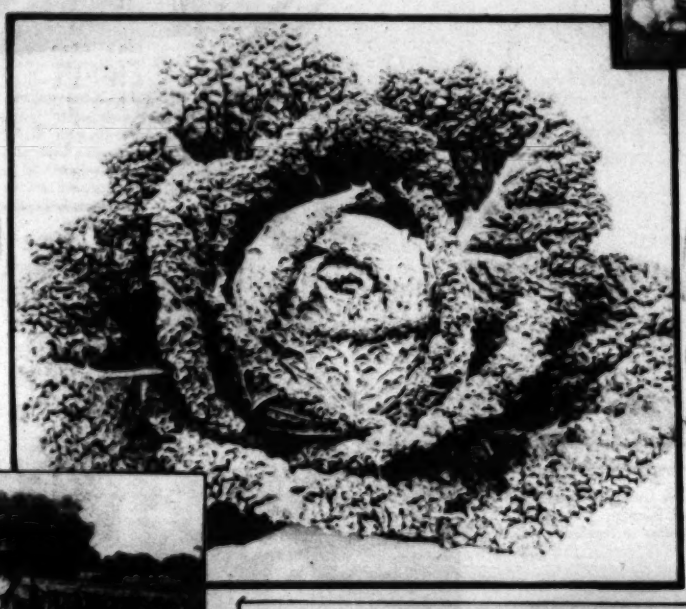
A planting of cabbage in a Los Angeles county market garden. The solid heads and thrifty appearance of the plants must be gratifying to the grower.



Below — Brussels sprouts produce best close to the Coast, but this member of the cabbage family requires careful handling in Southern California.



Copenhagen Market cabbage is a favorite market garden variety in Southern California.



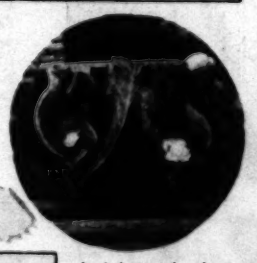
The Savoy, or curly-leafed cabbage is popular with many folks, and can be grown successfully on the lighter types of soils.



The cauliflower is an aristocratic cousin of the humble cabbage. Here is a typical cauliflower plant after transplanting.



Southland cauliflower growers practice irrigation every week or ten days after transplanting, for the plants must develop rapidly.





At left is a head of Broccoli, a winter cauliflower, and at right is one of Medium Pearl.

Snowball cauliflower has no leaves naturally protecting the curd, so lower leaves must be tied like a hood over the head as soon as it begins to develop.



A head of Late Pearl, showing the compact, protected curd.

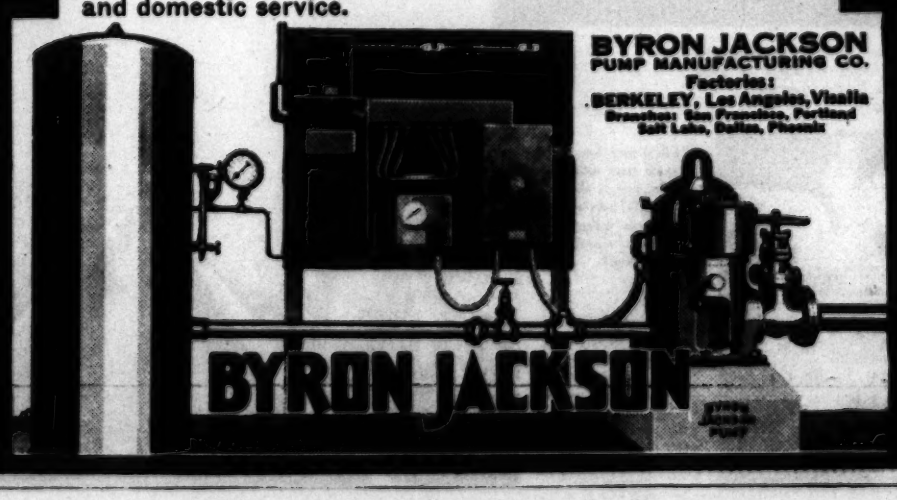
Completely Automatic!

DEEP WELL PRESSURE SYSTEM

Here is something far in advance of anything ever before offered in the line of a domestic deepwell pressure system. It has advantages that no other unit now on the market offers:

Automatic pump priming
Automatic pump starting and stopping
Automatic pump and motor oiling
Automatic maintenance of water pressure
Automatic maintenance of air cushion in tank

The equipment is ruggedly built to serve for both irrigation and domestic service.



BYRON JACKSON
PUMP MANUFACTURING CO.
Factories:
BERKELEY, Los Angeles, Visalia
Branches: San Francisco, Portland
Salt Lake, Dallas, Phoenix

The Early Imperial Tomato Catches the Market

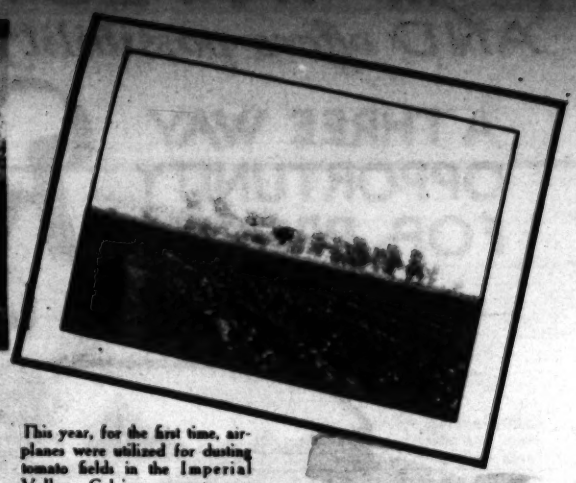
(Illustrating article by Ivy M. McPhillips)



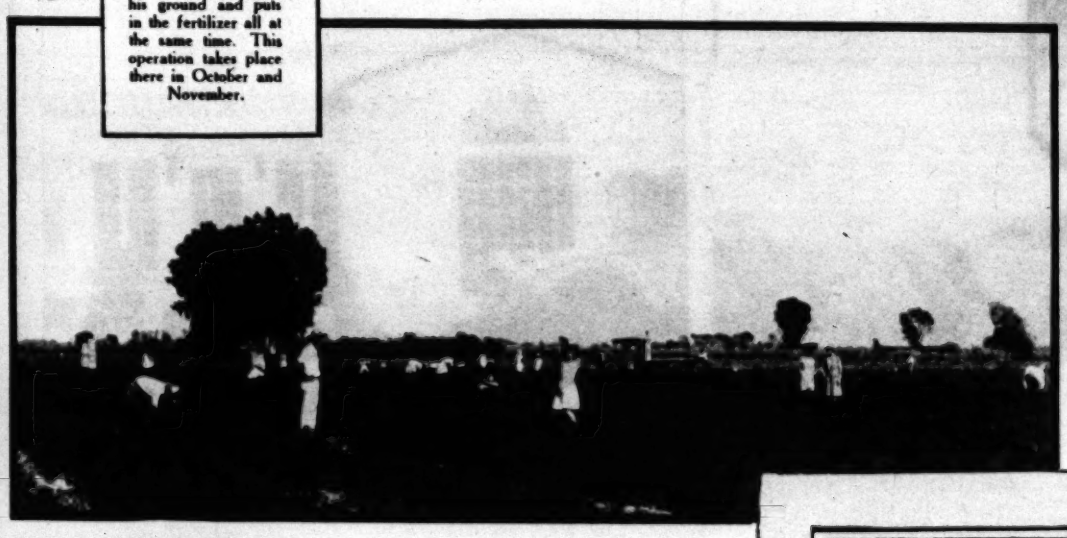
The Imperial Valley tomato grower plows his ground and puts in the fertilizer all at the same time. This operation takes place there in October and November.



The hills of tomatoes are protected with little wigwams made of arrow weeds and newspapers as a winter shelter against frosts.



This year, for the first time, airplanes were utilized for dusting tomato fields in the Imperial Valley. Calcium arsenate was the dust used to discourage the worms.





The pickers bring the tomatoes to the edge of the field where the lugs of fruit are transported to the packing houses.



Solid and luscious—just the way the salad-seeking housewife likes to find them.

When picking time arrives, early in May this year, Mexicans begin gathering the crop. "Mature green" tomatoes are picked for distant shipments, the "pinks" are harvested for nearer markets and the "reds" are for the cities close at hand.





Right—Grading is a particular job, for a ripe tomato won't hold up for long distance shipping, and a green tomato isn't attractive on the nearby markets.





Some tomatoes, dead ripe, that have found an appreciative home market.

Right—During the shipping season high school girls find lucrative employment in the Imperial Valley packing sheds, sorting, grading and packing tomatoes for eastern markets. The shipping season runs into July and the market is an eager one extending eastward as far as Chicago.

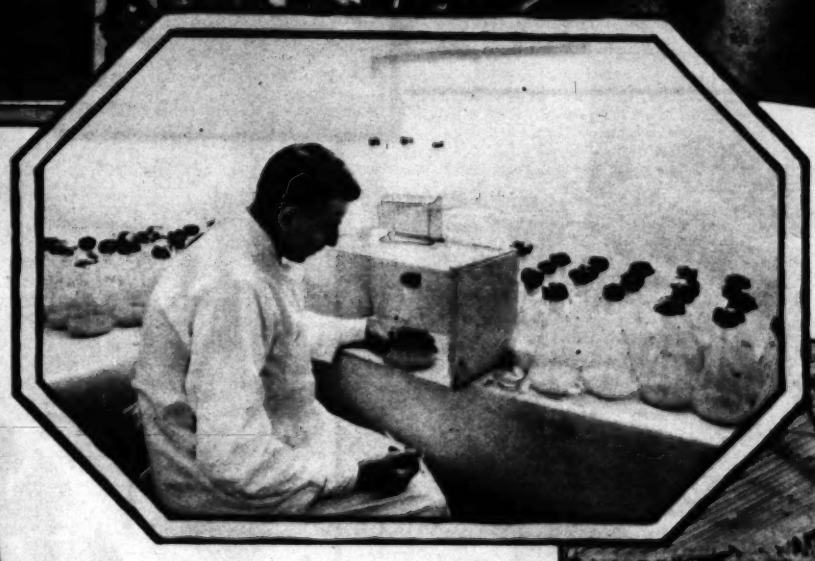
The Exotic Orchid is a "Bottle Baby" in California



The modern orchid is an "incubator Baby." The seed, sown on a nutrient jelly, grows inside glass flasks for eighteen months or more. Flask, jelly and seed are thoroughly sterilized at the time of seed sowing, and the incubator house is kept at a fixed temperature during this period.



Orchid growing isn't to be classed as a "get-rich-quick" proposition. Here are approximately 26,000 orchid seedlings only two and a half years old, and probably they will bring the patient propagator a tidy sum in the course of a couple more years.

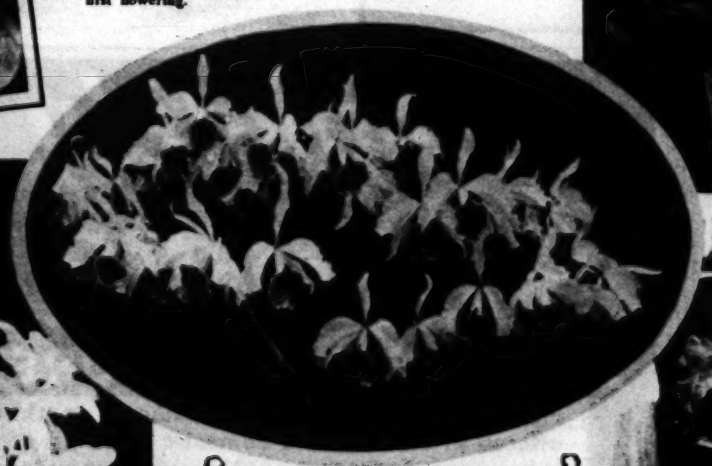


B. O. Bracey, orchid expert for Armacost and Royston, at work in his laboratory at Sawtelle.



Hybrid seedlings often bear three blooms at their first flowering.







Laelio Cattleya, Canhamiana. This is one of the valuable Cattleya stud plants, showing the floriferous character of the mature plant.



A seedling house where the plants are just coming into bloom, about five years from the date of seed sowing. Each plant is bearing from one to three blossoms.

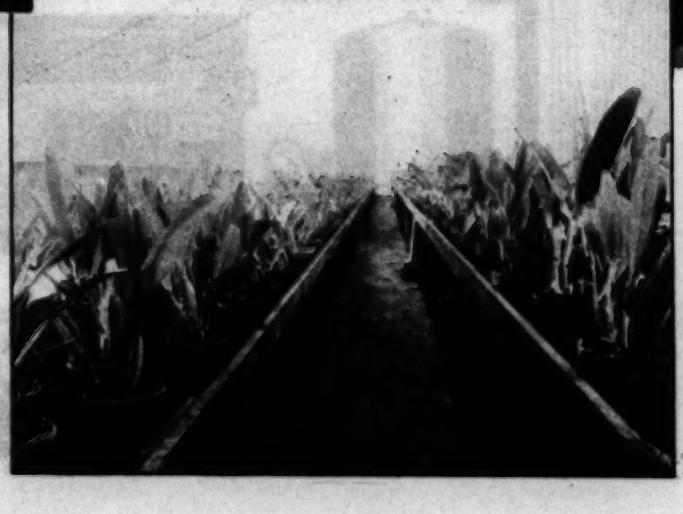
An unusual type of orchid, appealing more to the collector than to the florist.

Dusseldorfii Undine, another rare stud plant, of a pure white Cattleya variety in great demand for bridal bouquets.



Frilled and lovely in texture and coloring, the orchid is deservedly Milady's first choice as adornment for her daintiest frock.

Right—When the seedlings look like this they are due to bloom very soon and the profits will begin to appear after the long period of years spent in scrupulous care of the delicate plants.





More odd than lovely, but varieties like this interest the orchid lover intensely.